

NACIONAL MOTOR, S.A.U. DERBI

C/ Barcelona, nº19 - Martorelles 08107 - BARCELONA (SPAIN)

Tel. 93 565 78 78 - Fax 93 565 78 52

DERBI



SENDA R BLACK DEVIL / DRD DEVIL SENDA SM BLACK DEVIL FRANCE

CÓDIGO CATÁLOGO
CATALOGUE NUMBER

7077CH04006

**IDENTIFICACION DE MODELOS REPRESENTADOS EN ESTE
CATALOGO SEGUN LOS DIGITOS SIGUIENTES**

**IDENTIFICAZIONE DEI MODELLI RAPPRESENTATI IN QUESTO CATALOGO
SECONDO I NUMERI A SEGUIRE**

**THE MODELS REFERRED INTO THIS CATALOGUE ARE IDENTIFIED
BY FOLLOWING NUMBERS**

BESTIMMUNG DER VERSCHIEDENEN MODELLE IN DIESEM KATALOG

**IDENTIFICATION DES MODELOES REPRESENTES DANS CE CATALOGUE,
EN FONCTION DES CODES SUIVANTS**

MODELO MODELLI MODEL MODELL MODELE	DENOMINACION DENOMINAZIONE MODEL NAME BEZEICHNUNG DENOMINATION	CODIGO MODELO CODICE MODELLI CODE MODEL KODE MODELL CODE MODELE
1	SENDA R BLACK DEVIL 03 ESPAÑA E2 SENDA R BLACK DEVIL 03 FRANCE E2 SENDA R BLACK DEVIL 03 ENGLAND E2 SENDA R BLACK DEVIL 03 ITALY E2	00H00034E381 00H00034F381 00H00034G381 00H00034I381
2	SENDA R DRD DEVIL'03 ESPAÑA ROJO E2 SENDA R DRD DEVIL'03 FRANCE RED E2 SENDA R DRD DEVIL'03 ENGLAND RED E2 SENDA R DRD DEVIL'03 ITALY RED E2	00H00034E330 00H00034F330 00H00034G330 00H00034I330
3	SENDA R DRD DEVIL'03 ESPAÑA AZUL E2 SENDA R DRD DEVIL'03 FRANCE BLUE E2 SENDA R DRD DEVIL'03 ENGLAND BLUE E2 SENDA R DRD DEVIL'03 ITALY BLUE E2	00H00034E342 00H00034F342 00H00034G341 00H00034I341
4	SENDA R DRD DEVIL'03 ESPAÑA NEGRA E2 SENDA R DRD DEVIL'03 FRANCE BLACK E2 SENDA R DRD DEVIL'03 ENGLAND BLACK E2 SENDA R DRD DEVIL'03 ITALY BLACK E2	00H00034E382 00H00034F382 00H00034G382 00H00034I382
5	SENDA R DRD DEVIL'03 ESPAÑA NARANJA E2 SENDA R DRD DEVIL'03 FRANCE ORANGE E2 SENDA R DRD DEVIL'03 ENGLAND ORANGE E2 SENDA R DRD DEVIL'03 ITALY ORANGE E2	00H00034E390 00H00034F390 00H00034G390 00H00034I390
6	SENDA R BLACK DEVIL 03 AUSTRIA E2 SENDA R BLACK DEVIL 03 BENELUX E2	00H00034U381 00H00034X381
7	SENDA R DRD DEVIL'03 AUSTRIA RED E2 SENDA R DRD DEVIL'03 SCANDINAVIA RED E2 SENDA R DRD DEVIL'03 BENELUX RED E2	00H00034U330 00H00034V330 00H00034X330
8	SENDA R DRD DEVIL'03 AUSTRIA BLUE E2 SENDA R DRD DEVIL'03 SCANDINAVIA BLUE E2 SENDA R DRD DEVIL'03 BENELUX BLUE E2	00H00034U341 00H00034V340 00H00034X342
9	SENDA R DRD DEVIL'03 AUSTRIA BLACK E2 SENDA R DRD DEVIL'03 SCANDINAVIA BLACK E2 SENDA R DRD DEVIL'03 BENELUX BLACK E2	00H00034U382 00H00034V380 00H00034X382
A	SENDA R DRD DEVIL'03 AUSTRIA ORANGE E2 SENDA R DRD DEVIL'03 SCANDINAVIA ORANGE E2 SENDA R DRD DEVIL'03 BENELUX ORANGE E2	00H00034U390 00H00034V390 00H00034X390
B	SENDA SM BLACK DEVIL'03 FRANCE 02	00H00034F383

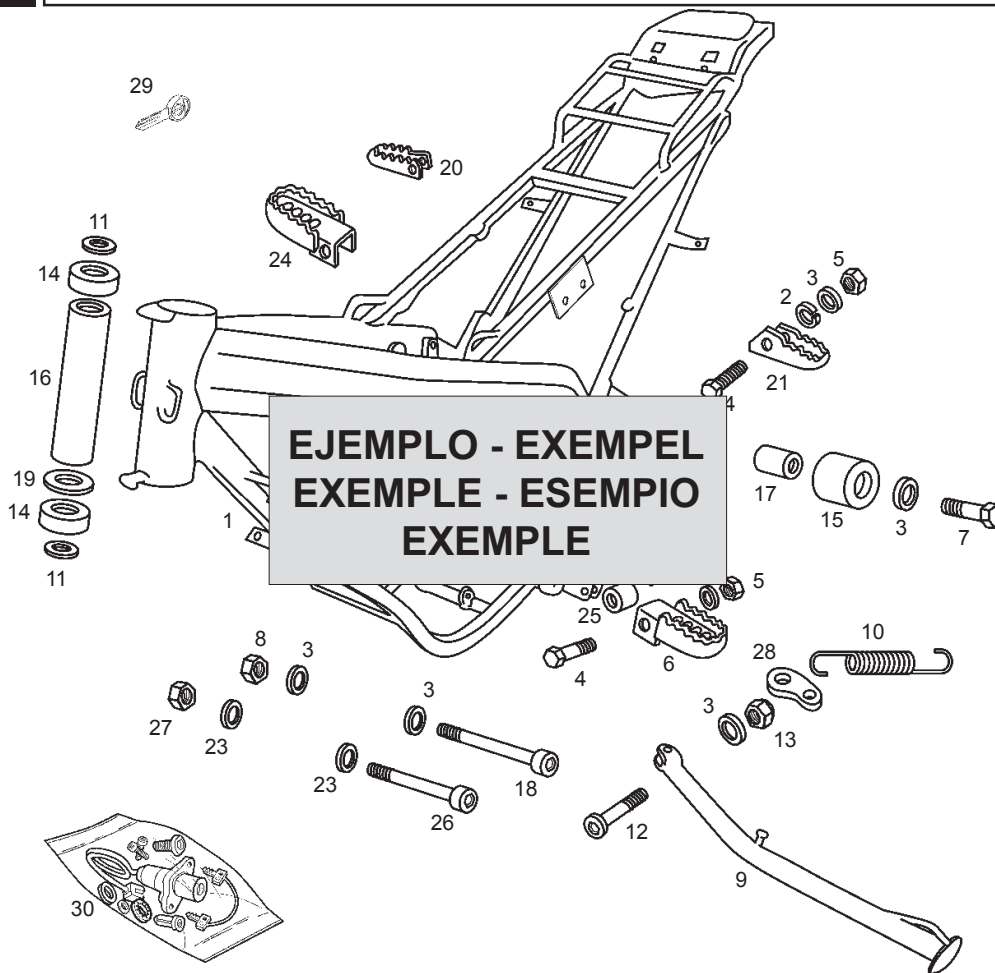

Fig.	Ver.	COD. KOD.	DESCRIPCIÓN DENOMINAZIONE NAME	BEZEICHNUNG DESIGNATION	MOD.	NOTAS NOTES NOTA MITSCHRIFT NOTES
01A		00G01924601	R-SCTO.CUADRO C/COJIN. ATLANTIS TELAIO FRAME SUB-ASSEMBLY	RHAMEN CADRE COMPLET	12	XXXXXXX
②	01A 01	00G01924601	R-SCTO.CUADRO C/COJIN. ATLANTIS TELAIO FRAME SUB-ASSEMBLY	RHAMEN CADRE COMPLET	12	XXXXXXX
③	01A 02	00G01924601				
④	01A 03	00G01924601	R-SCTO.CUADRO C/COJIN. ATLANTIS TELAIO FRAME SUB-ASSEMBLY	RHAMEN CADRE COMPLET	12	XXXXXXX
①		⑤		⑧	⑥	⑦

1- Código de localización de piezas. 2- Código indicativo de pieza reemplazada. 3- Código indicativo de pieza anulada. 4- Código indicativo de pieza restituida (esta se monta de nuevo). 5- Código de referencia de la pieza. 6- Identificación de modelos. 7- Los códigos de esta casilla indican que, a partir del número de chasis o motor indicado dentro de esta, se monta una nueva pieza que reemplaza a la anterior (sección 2), que una pieza no se monta (sección 3), o que la pieza anulada se monta de nuevo (sección 4), y concierne a los modelos indicados (sección 6). 8- Denominación de la pieza.

1- Codice di localizzazione pezzi. 2- Codice indicatore del pezzo sostituito. 3- Il pezzo precedente non si monta. 4- Codice indicatore dei pezzi che si tornano a montare. 5- Codice di identificazione del pezzo. 6- Identificazione del modello. 7- Il codice di questa casella indica che, dal numero di Telaio/motore indicato, si monta un nuovo pezzo che sostituisce il precedente (sezione 2), che un pezzo non si monta (sezione 3), oppure che il pezzo annullato si monta di nuovo (sezione 4), facendo riferimento al modello indicato (sezione 6). 8- Denominazione del pezzo.

1- Part location number. 2- Substituted part number. 3- Withdrawn part number (no longer fitted). 4- Restored part number (newly fitted going withdrawn). 5- Part reference number. 6- Model identification number. 7- Chassis or engine number from which a new part is fitted substituting a part which has been withdrawn (see para 2) or a part is withdrawn is fitted again (see para 4), in the models indicated (see para 6). 8- Part identification label.

1- Zeichnung - Nummer. 2- Ausführung. 3- Gestrichene Ersatzteilnummer. 4- Ersetzte Ersatzteilnummer. 5- Ersatzteilnummer. 6- Modell - Nummer. 7- Rhamen - order motonummer, für die ein neues teil eingestzt wird, z.b. eine nummer, die geändert (s. para 2), order ein teil, das gestrichen wurde (s. para 3), order ein teil, das vorübergehend verschiedene modelle (s. para 6) 8- Bezeichnung.

1- Code de localisation de la pièce. 2- Code indicateur de pièce remplacé par un autre. 3- Code indicateur de pièce annulé (elle n'est plus montée). 4- Code indicateur de pièce restituée (elle se monte à nouveau). 5- Code référence de la pièce. 6- Les codes de cette case indiquant qu'à partir de numero 7- Chassis ou de moteur indiqué, un nouvelle pièce est montée en remplacement d'une autre (section 2), qu'une pièce n'est plus montée (section 3) ou la pièce anulée est montée à nouveau (section 4) et concernant les modèles indiqués (section 6). 8- Denomination de la pièce.

LAMINA / STAMPA / DIAGRAM / BILD / FEUILLE - 1

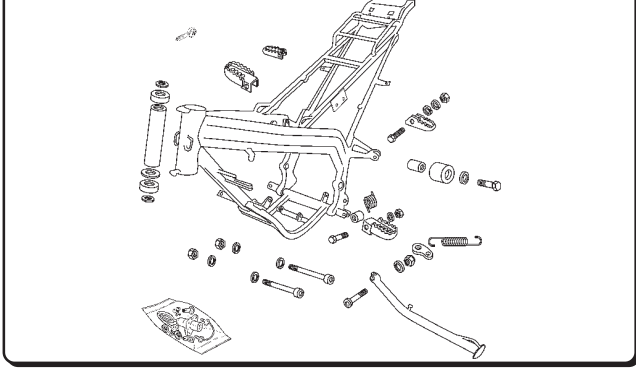

LAMINA / STAMPA / DIAGRAM / BILD / FEUILLE - 2

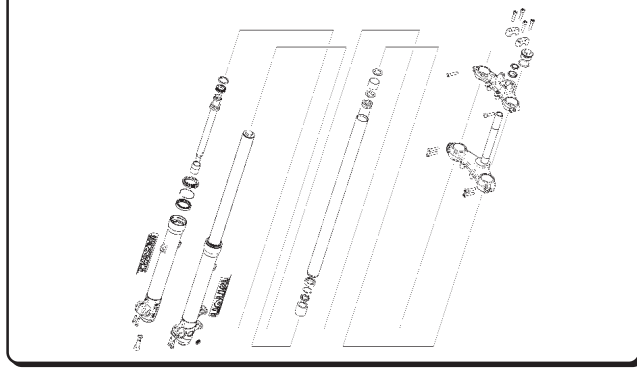

LAMINA / STAMPA / DIAGRAM / BILD / FEUILLE - 3

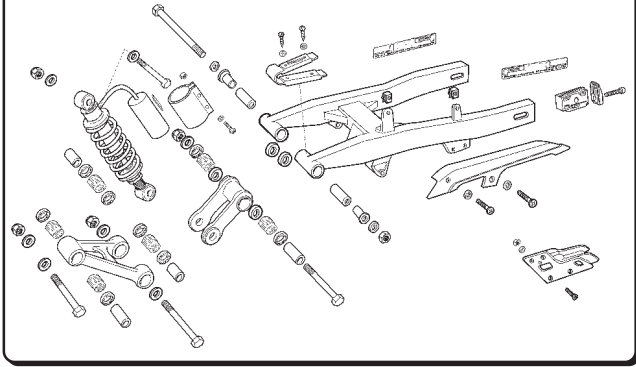

LAMINA / STAMPA / DIAGRAM / BILD / FEUILLE - 4

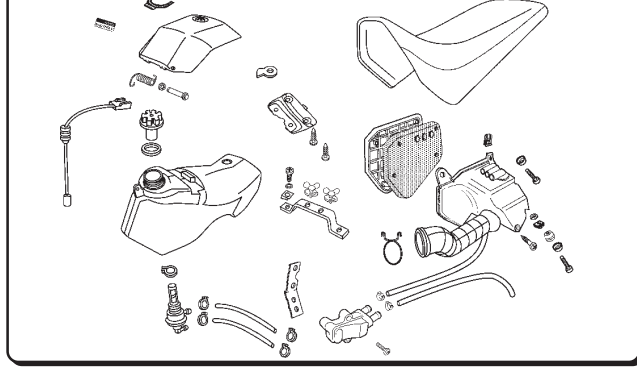

LAMINA / STAMPA / DIAGRAM / BILD / FEUILLE - 5

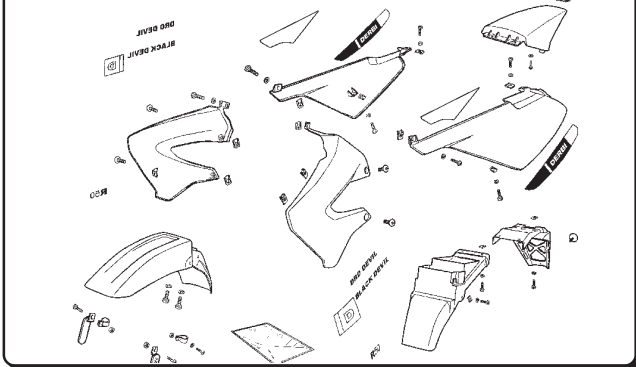

LAMINA / STAMPA / DIAGRAM / BILD / FEUILLE - 6

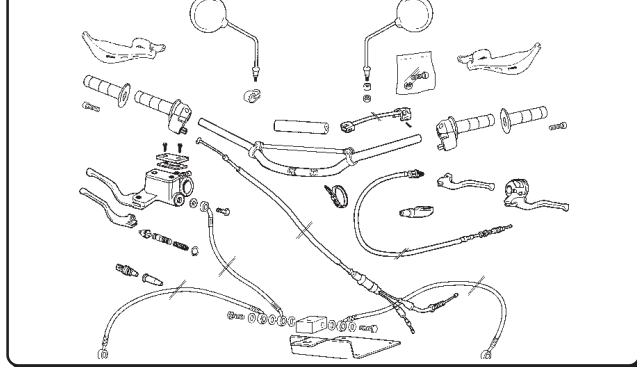

LAMINA / STAMPA / DIAGRAM / BILD / FEUILLE - 7

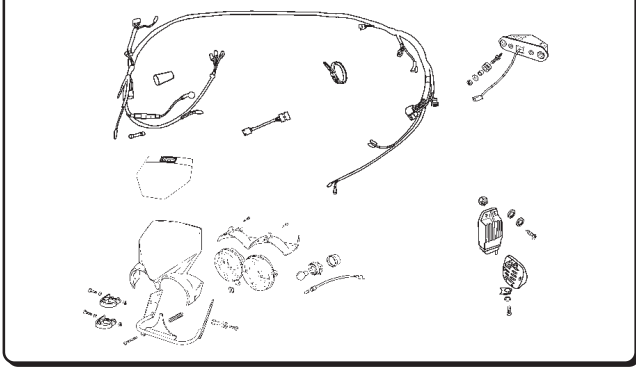

LAMINA / STAMPA / DIAGRAM / BILD / FEUILLE - 8

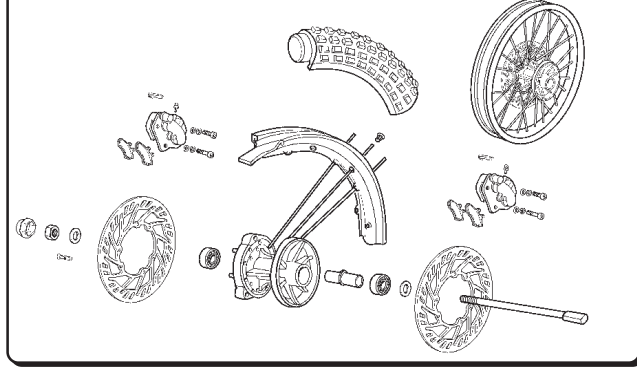

LAMINA / STAMPA / DIAGRAM / BILD / FEUILLE - 17

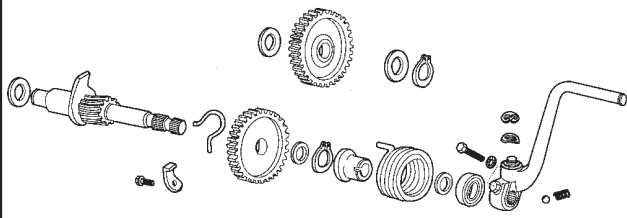

LAMINA / STAMPA / DIAGRAM / BILD / FEUILLE - 18

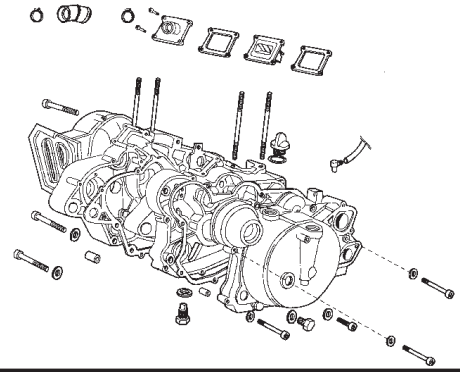

LAMINA / STAMPA / DIAGRAM / BILD / FEUILLE - 19

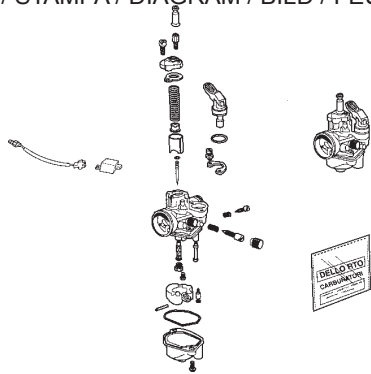

LAMINA / STAMPA / DIAGRAM / BILD / FEUILLE - 20

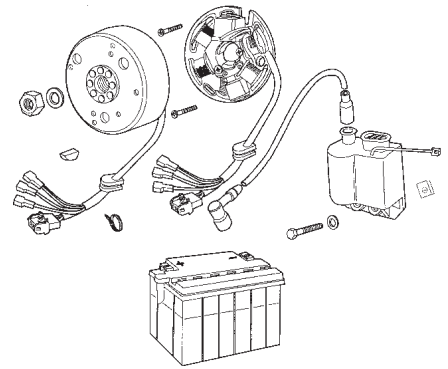

LAMINA / STAMPA / DIAGRAM / BILD / FEUILLE - 21

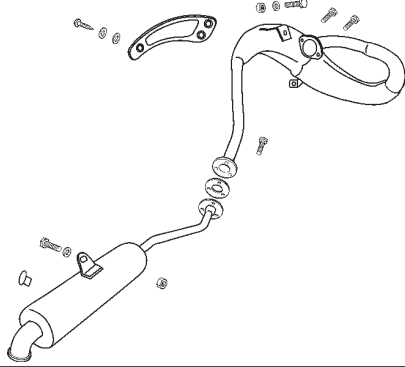

LAMINA / STAMPA / DIAGRAM / BILD / FEUILLE - 22

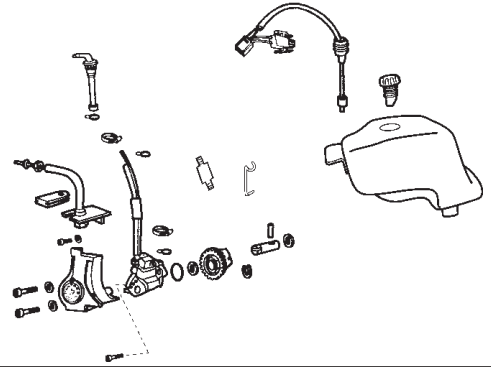

LAMINA / STAMPA / DIAGRAM / BILD / FEUILLE - 23

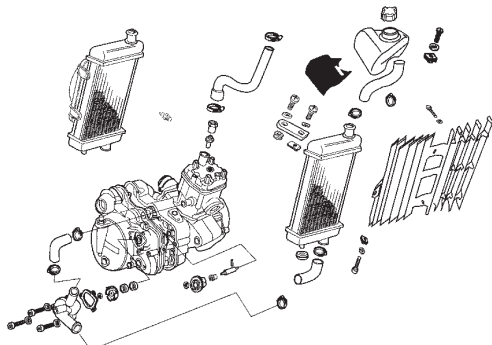

LAMINA / STAMPA / DIAGRAM / BILD / FEUILLE - 24

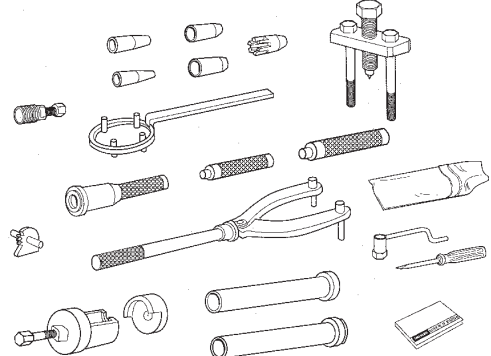

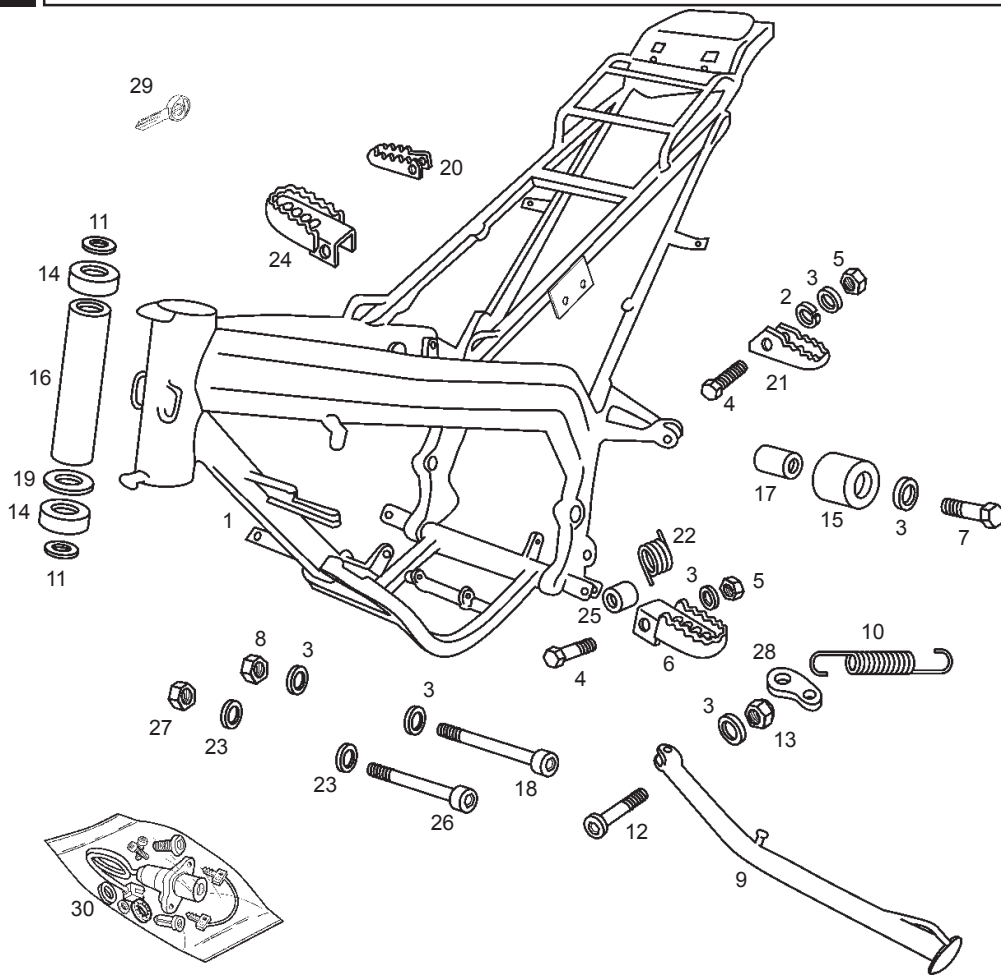

Fig.	Ver.	COD. KOD.	DESCRIPCIÓN DENOMINAZIONE NAME	BEZEICHNUNG DESIGNATION	MOD.	NOTAS NOTES NOTA MITSCHRIFT NOTES
01A		00H01977601	R-CTO. CUADRO C/RDMTOS. TELAIO FRAME	RAHMEN SOUS ENSEMBLE CADRE	1 2 3 4 5 6 7 8 9 A B	
02A		00036008000	ARANDELA MUELLE B8 RONDELLA ENTRETROISE 8,4	SHEIBE D8,4 RONDELLE D8,4	1 2 3 4 5 6 7 8 9 A B	
03A		00402080001	ARANDELA PLANA MECANIZ. D8. RONDELLA PIATTA D8 MACHINED FLAT WASHER D8	SCHEIBE ROND. PLATE MECANISEE	1 2 3 4 5 6 7 8 9 A B	
04A		00022084021	TORNILLO C/EXAG. 8M125X40 VITE TESTA ESAGONALE 8X40 HEX. HEAD SCREW 8X40	INBUSSCHRAUBE VIS T. CREUSE	1 2 3 4 5 6 7 8 9 A B	
05A		00023108000	TUERCA AUTOBLOC. 8M125. DADO AUTOBLOCCANTE 8M125 SELF-LOCKING NUT M8	MUTTER SELBSTS ECROU INDESSERABLE 8M125. DI	1 2 3 4 5 6 7 8 9 A B	
06A		00H02201312	SCTO. ESTR. IZ PILOTO ZINC. BL. APPOG. DES. FOOTREST	FUSSRASTER LINKS REPOSE PIED GAUCHE	1 2 3 4 5 6 7 8 9 A B	
07A		00022084521	TORNILLO C/EXAG. 8M125X45. VITE TESTA ESAGONALE 8M125X45. HEX. HEAD SCREW 8M125X45	INBUSSCHRAUBE VIS T. CREUSE	1 2 3 4 5 6 7 8 9 A B	
08A		00262080022	TUERCA AUTOBLOC. 8M125. DADO AUTOBLOCCANTE 8M125. SELF-LOCKING NUT 8M125	MUTTER SELBSTS 8M125 ECROU INDESSERABLE	1 2 3 4 5 6 7 8 9 A B	
09A		00H00819011	SCTO. PATA CABALLETE ZAMPA CAVALETTO SIDE STAN SUB-ASSY	SEITENSTANDER BEQUILLE LATERALE	1 2 3 4 5 6 7 8 9 A	
09B		00H00820011	SCTO. PATA CABALLETE ZAMPA CAVALETTO SIDE STAN SUB-ASSY	SEITENSTANDER BEQUILLE LATERALE		B
10A		00H00803082	MUELLE PATA CABALL. MOLLA ZAMPA CAVALETTO SIDE STAND SPRING	FEDER GESTELLFUSS AUSSEN RESSORT DE BEQUILLE	1 2 3 4 5 6 7 8 9 A B	

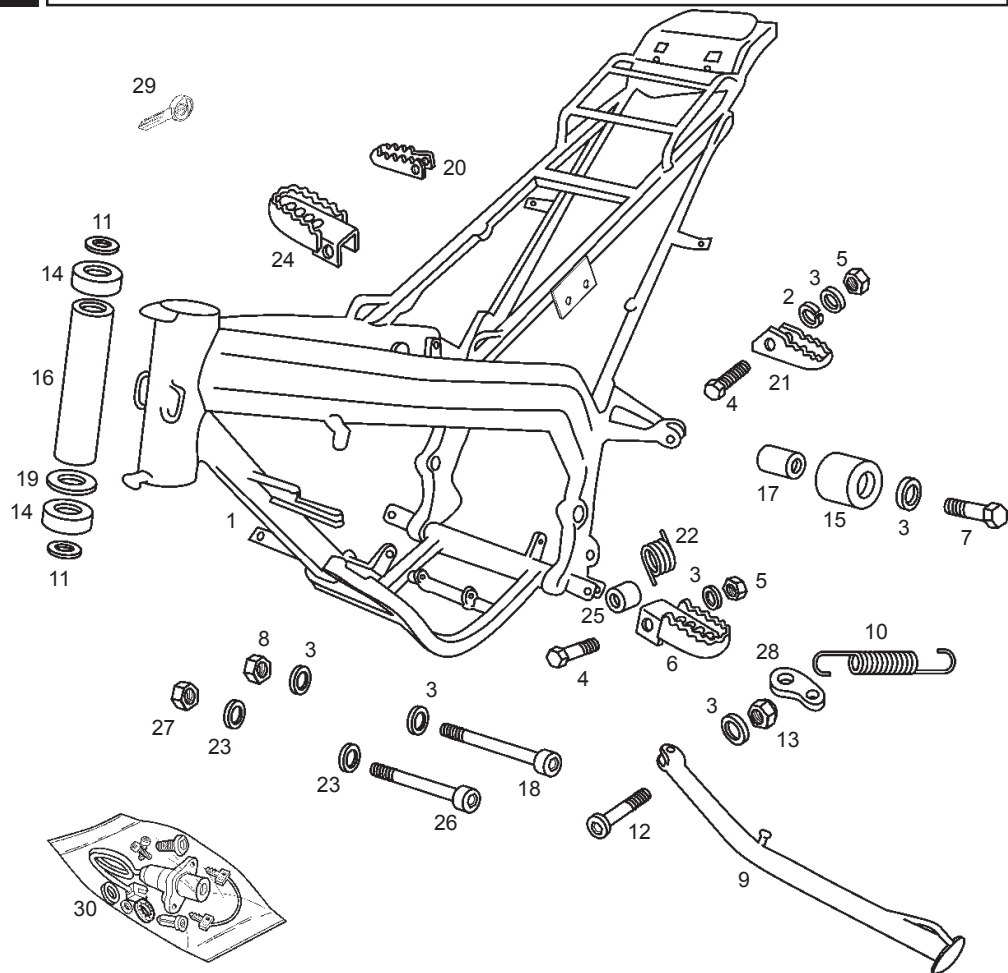

Fig.	Ver.	COD. KOD.	DESCRIPCIÓN DENOMINAZIONE NAME	BEZEICHNUNG DESIGNATION	MOD.	NOTAS NOTES NOTA MITSCHRIFT NOTES
11A		00008902630	ARANDELA TAPON TUBO PNA. RONDELLA TAPPO FORCELLA WASHER, FORK TUBE CAP	DICHTRING RONDELLE	1 2 3 4 5 6 7 8 9 AB	
12A		00H00805072	TORNILLO FIJ. PATA CABALL. VITE FISSAGGIO ZAMPA CAVALLET SIDE STAND LEG SECURING SCREW	BEFESTIGUNGSSCHARAUBE STND. VIS FIXATION BEQUILLE	1 2 3 4 5 6 7 8 9 AB	
13A		00023108000	TUERCA EXAG. 8M125. DADO ESAGONALE 8M125. HEXAGON NUT 8M125 D985	MUTTER 8M125 ECROU HEXAGONAL 8M125.	1 2 3 4 5 6 7 8 9 AB	
14A		00000056205	COJINETE. SKF6205.25.52.15.2RS CUSCINETTO BEARING SKF.6205.25.52.15	LAGER SKF.6205.25.52.15 COUSSINET SKF. 6205. 25. 52	1 2 3 4 5 6 7 8 9 AB	
15A		00H01801771	RODILLO TENSOR CADENA RULLO TENSORE CATENA CHAIN SUPPORTY GUIDE	ROLLE ROULETTE GUIDE CHAINE	1 2 3 4 5 6 7 8 9 AB	
16A		00H06303401	TUBO SEP. RDMTO. DIRECC. TUBO SEPARAZIONE CUSCINETTO ST STEERING BEARING SEPARATOR TUB	DISTANZROHR LENKUNGLAGER TUBE SEPARATION ROULEMENT D	1 2 3 4 5 6 7 8 9 AB	
17A		00002518790	CASQ. GUIA CAD. C4/C7/RD/FD/FDS. GHIERA GUIDA CATENA C4/C7/RD/F SOCKET CHAIN GUIDE	DISTANZ ENTRETOISE GUIDE CHAINE	1 2 3 4 5 6 7 8 9 AB	
18A		00H02500272	TORNILLO FIJ. INF. MOTOR ALL.8M125X90 VITE FISSAGGIO INFERIORE MOTOR BOLT, CRANKCASE 8MM1.25X90.	INBUSSCHRAUBE MOTORBEFEST. VIS FIXATION MOTEUR M8	1 2 3 4 5 6 7 8 9 AB	
19A		00H06500451	ARANDELA COJIN. TUBO DIREC. RONDELLA BRONZINA TUBO STERZO STEERING TUBE BEARING WASHER G	STEERING TUBE BEARING WASHER G RONDELLE COUSSINET TUBE DIRECT	1 2 3 4 5 6 7 8 9 AB	
20A		00D01520096	ESTRIB. DR. PASAJ. ZIRC. PEDANA DESTRA RIGHT FOOT REST	FUSSRASTER RECHTS REPOSE-PIED DROIT	1 2 3 4 5 6 7 8 9 AB	
21A		00D01540456	ESTRIB. IZ. PASAJ. ZIRC. PEDANA SINISTRA LEFT FOOT REST	FUSSRASTER LINKS REPOSE-PIED GAUCHE	1 2 3 4 5 6 7 8 9 AB	

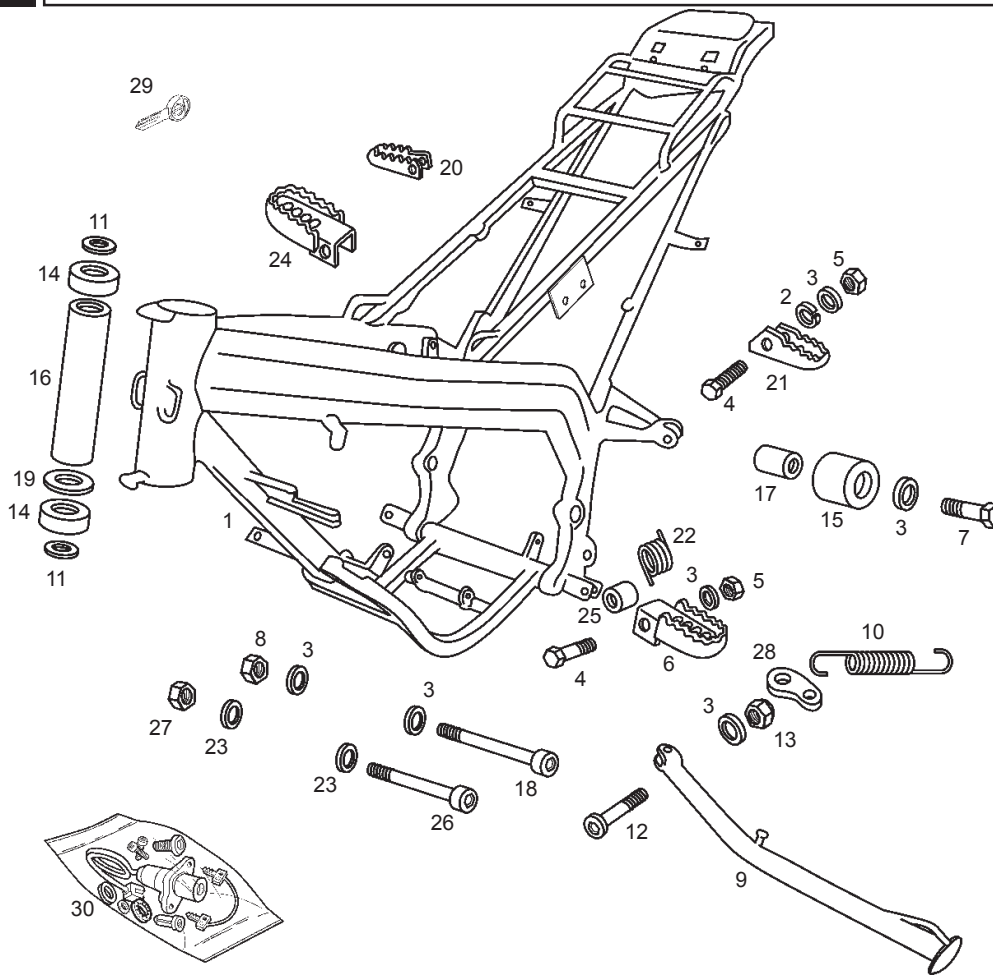

Fig.	Ver.	COD. KOD.	DESCRIPCIÓN DENOMINAZIONE NAME	BEZEICHNUNG DESIGNATION	MOD.	NOTAS NOTES NOTA MITSCHRIFT NOTES
22A		00H04903292	MUELLE FIJACION ESTRIBERA MOLLA FISSAGGIO PREDELLINO PILLION FOOTREST SECURING	FEDER RESSORT	1 2 3 4 5 6 7 8 9 AB	
23A		00402100001	ARANDELA PLANA D10 RONDELLA PIATTA D10 MACHINED FLAT WASHER D10	SCHEIBE D10 RONDELLE PLATE MECANISEE D10	1 2 3 4 5 6 7 8 9 AB	
24A		00H02201302	SCTO. ESTRIB. PILOTO ZINC. BL. APPOG. DES. FOOTREST	FUSSRASTER RECHTS REPOSE PIED DROIT	1 2 3 4 5 6 7 8 9 AB	
25A		00002215152	CASQUILLO FIJ. ESTRIBERA GIUNTO SEAL	DICHTRING JOINT	1 2 3 4 5 6 7 8 9 AB	
26A		00H03000272	TORNILLO FIJ. DT. MTO. ALL.10M150X100 VITE FISSAGGIO ANTERIORE MOTOR SCREW	INBUSSCHRAUBE MOTOR BEFEST VIS	1 2 3 4 5 6 7 8 9 AB	
27A		00262100032	TUERCA AUTOBLOC. 10M150. DADO AUTOBLOCC. 10M150. SELF-LOCKING NUT 10M150	MUTTER SELBSTS 10M150 ECROU INDESSERABLE	1 2 3 4 5 6 7 8 9 AB	
28A		00H00800422	PLACA RETORNO CABALLETE PIASTRINA RITORNO CAVALLETTO G SPRING KIK-STAND SUPPORT	PLATTE F. GESTELLRUCKFUHRU SUPPORT RESSORT DE BEQUILLE	1 2 3 4 5 6 7 8 9 AB	

ACCESORIOS OPCIONALES / ACCESSORI OPCIONALE / OPTIONAL ACCESSORIES / WERKZEUG / OTILS FOURNIS

29A		00F01811411	R-LLAVE CERRADURAS. P/MEC. CHIAVE LOCK KEYS	SCHLUSSEL CLEF	1 2 3 4 5 6 7 8 9 AB	
30A		00H05908251	CTO. CERRADURAS SERRATURE LOCK WITH KEYS	SCHLOOS-SATZ ENS. KIT SERRURES	1 2 3 4 5 6 7 8 9 AB	

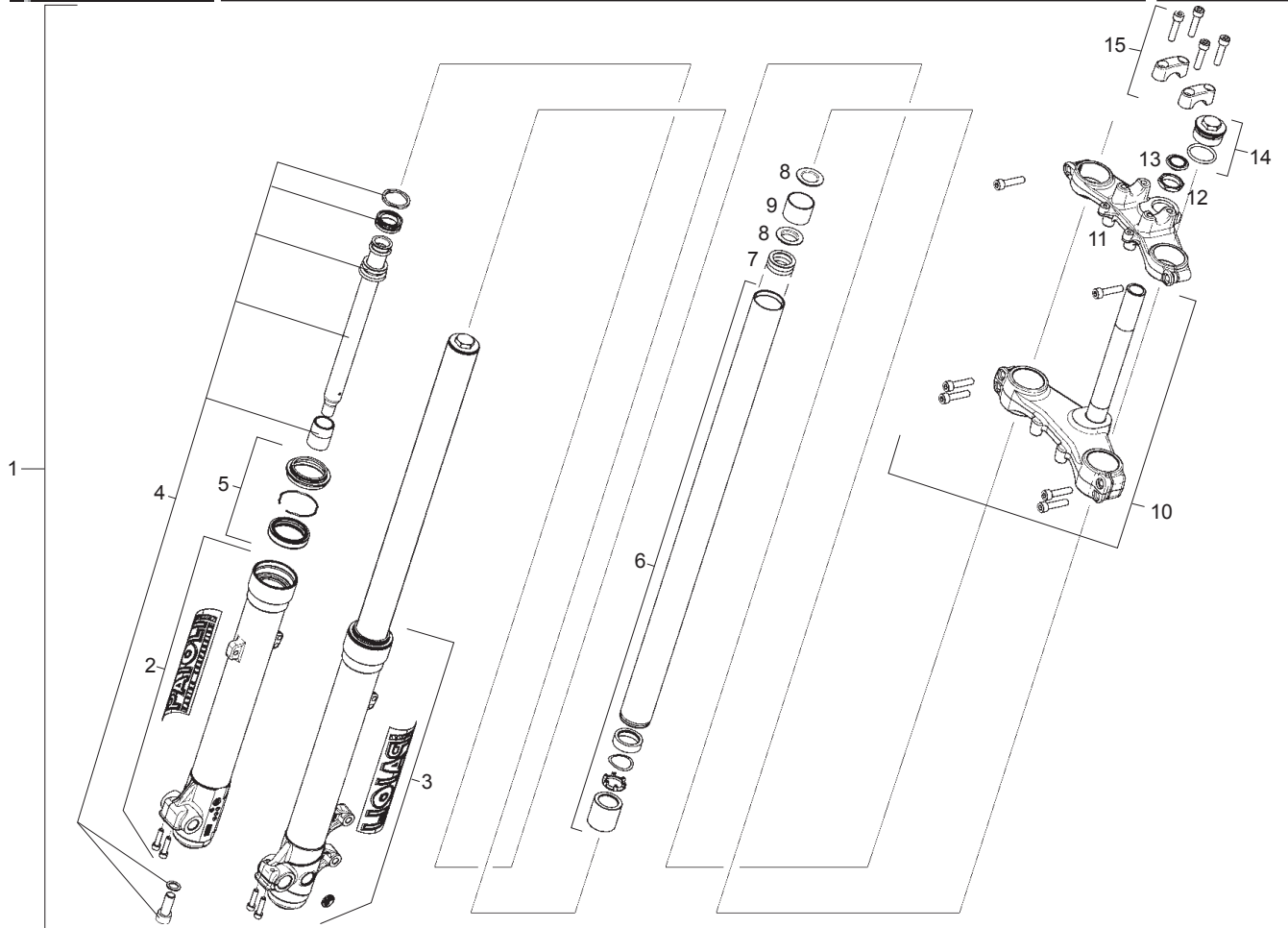

Fig.	Ver.	COD. KOD.	DESCRIPCIÓN DENOMINAZIONE NAME	BEZEICHNUNG DESIGNATION	MOD.	NOTAS NOTES NOTA MITSCHRIFT NOTES
01A		00H00232001	CTO. HORQUILLA FORCELLA DIRETT. FORCKASSY	LENKGABEL ENSEMBLE FOURCHE DIRITICE	1 6	
01B		00H00232002	CTO. HORQUILLA FORCELLA DIRETT. FORCKASSY	LENKGABEL ENSEMBLE FOURCHE DIRITICE	2 3 4 5 7 8 9 A	
01C		00H00236001	CTO. HORQUILLA FORCELLA DIRETT. FORCKASSY	LENKGABEL ENSEMBLE FOURCHE DIRITICE		B
02A		00H02020031	R-PIERNA HORQUILLA DR. GAMBALE DESTRO RH. FORK TUBE LOWER	PFROPFEN F. GABELSCHENKEL RE. BOUCHON DROITE	1 6	
02B		00H02021031	R-PIERNA HORQUILLA DR. GAMBALE DESTRO RH. FORK TUBE LOWER	PFROPFEN F. GABELSCHENKEL RE. BOUCHON DROITE	2 3 4 5 7 8 9 A	
02C		00H02022031	R-PIERNA HORQUILLA DR. GAMBALE DESTRO RH. FORK TUBE LOWER	PFROPFEN F. GABELSCHENKEL RE. BOUCHON DROITE		B
03A		00H02020041	R-PIERNA HORQUILLA IZ. GAMBALE SINISTRO LH. FORK TUBE LOWER	PFROPFEN F. GABELSCHENKEL LI. BOUCHON GAUCHE	1 6	
03B		00H02021041	R-PIERNA HORQUILLA IZ. GAMBALE SINISTRO LH. FORK TUBE LOWER	PFROPFEN F. GABELSCHENKEL LI. BOUCHON GAUCHE	2 3 4 5 7 8 9 A	
03C		00H02022041	R-PIERNA HORQUILLA IZ. GAMBALE SINISTRO LH. FORK TUBE LOWER	PFROPFEN F. GABELSCHENKEL LI. BOUCHON GAUCHE		B
04A		00H00206531	CONJUNTO BARRA HORQUILLA GRUPPO STELO FORK BAR GROUP	LENKSTANGE GRUPP GROUP FOURCHE BARRE	1 2 3 4 5 6 7 8 9 A	
04B		00H00207531	CONJUNTO BARRA HORQUILLA GRUPPO STELO FORK BAR GROUP	LENKSTANGE GRUPP GROUP FOURCHE BARRE		B

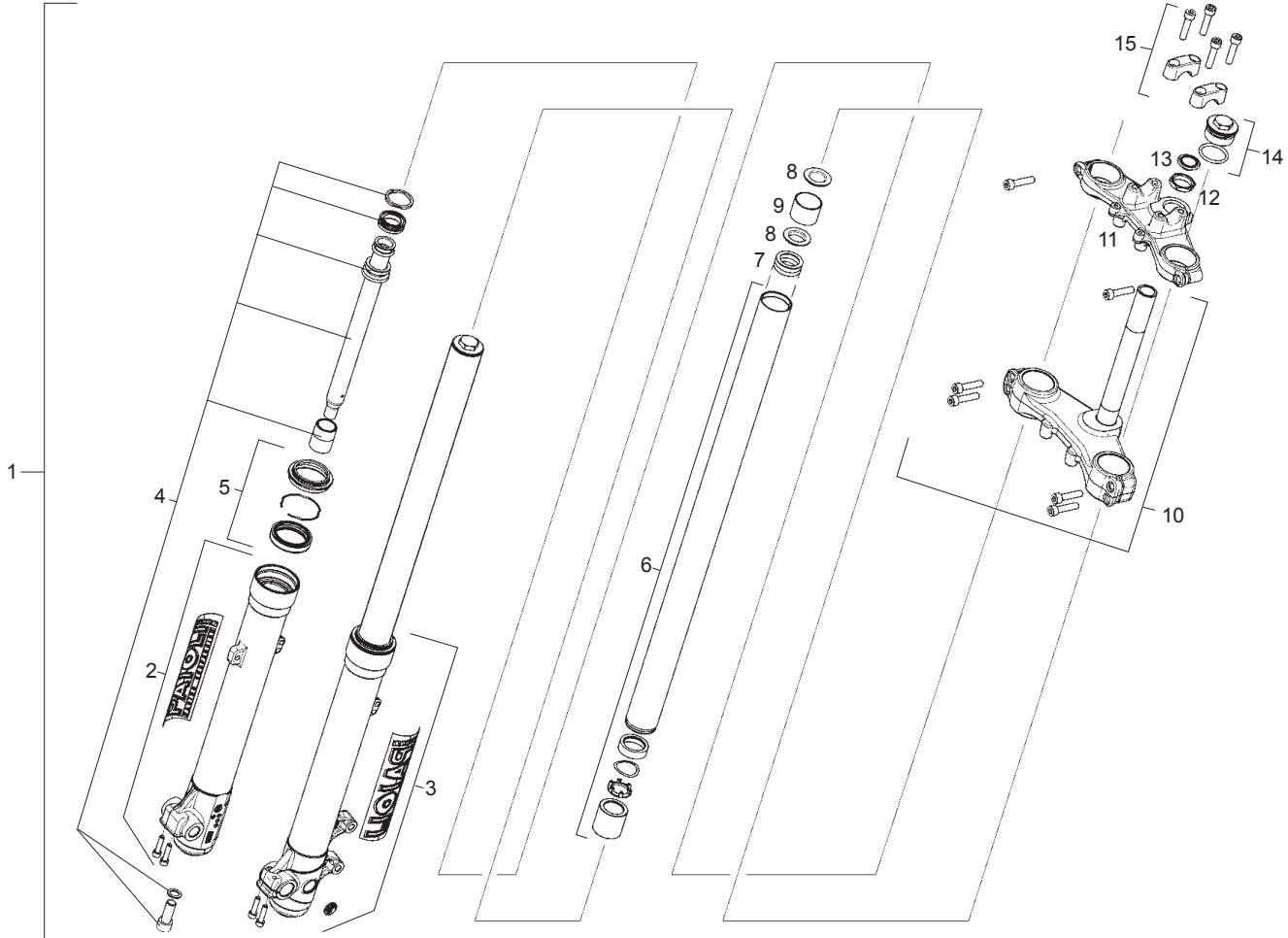

Fig.	Ver.	COD. KOD.	DESCRIPCIÓN DENOMINAZIONE NAME	BEZEICHNUNG DESIGNATION	MOD.	NOTAS NOTES NOTA MITSCHRIFT NOTES
05A		00H00205231	CONJUNTO RETÉN GRUPO PARAOLIO SEALASSY	DICHTUNG SATZ ENSEMBLE DE JOINT	1 2 3 4 5 6 7 8 9 A B	
06A		00H02005871	CONJUNTO TUBO PIERNA GRUPO TUBO FORKTUBE ASSY	GABELBEIN SATZ BRANCHE ENSEMBLE	1 2 3 4 5 6 7 8 9 A	
06B		00H02006871	CONJUNTO TUBO PIERNA GRUPO TUBO FORKTUBE ASSY	GABELBEIN SATZ BRANCHE ENSEMBLE		B
07A		00H00215171	MUELLE HORQUILLA MOLLA FORCELLA FORK SPRING	GABELFEDER RESSORT DE FOURCHE	1 2 3 4 5 6 7 8 9 A B	
08A		00H00203691	ARANDELA MUELLE HORQUILLA RONDELLA MOLLA FORCELLA FORK SPRING WASHER	SCHEIB GABELFEDER RONDELLE RESSORT DE FOURCHE		B
09A		00H00207151	SEPARADOR DISTANZIALE BUSH	DISTANZHULSE ENTRETOISE	1 2 3 4 5 6 7 8 9 A	
09B		00H00206151	SEPARADOR DISTANZIALE BUSH	DISTANZHULSE ENTRETOISE		B
10A		00H00216011	R-SCTO. TIJA-PLAT. FUSTO PIASTRA LOWER TRIPLE CLAMP, W/PIN ASSY	SATTELSTANGE PLATINE INF. AVEC PIVOT	1 2 3 4 5 6 7 8 9 A B	
11A		00H00216091	PLETINA SUPERIOR FLANGIA SUPERIORE FORCELLA UPPER FORK PLATE	TEIL OBERE GABELPLATTE PLATINE SUPERIEURE FOURCHE	1 2 3 4 5 6 7 8 9 A B	
12A		00H00204601	TUERCA FIJ. TIJA DADO CANOTTO STEERING STEM NUT	MUTTER Z. BEF. SATTELSTANGE-GA ECROU FIX PIVOT	1 2 3 4 5 6 7 8 9 A B	
13A		00H00206111	TAPON TIJA TAPO CANOTTO STEERING STEM CAP	KAPPE ECROU FIX PIVOT	1 2 3 4 5 6 7 8 9 A B	

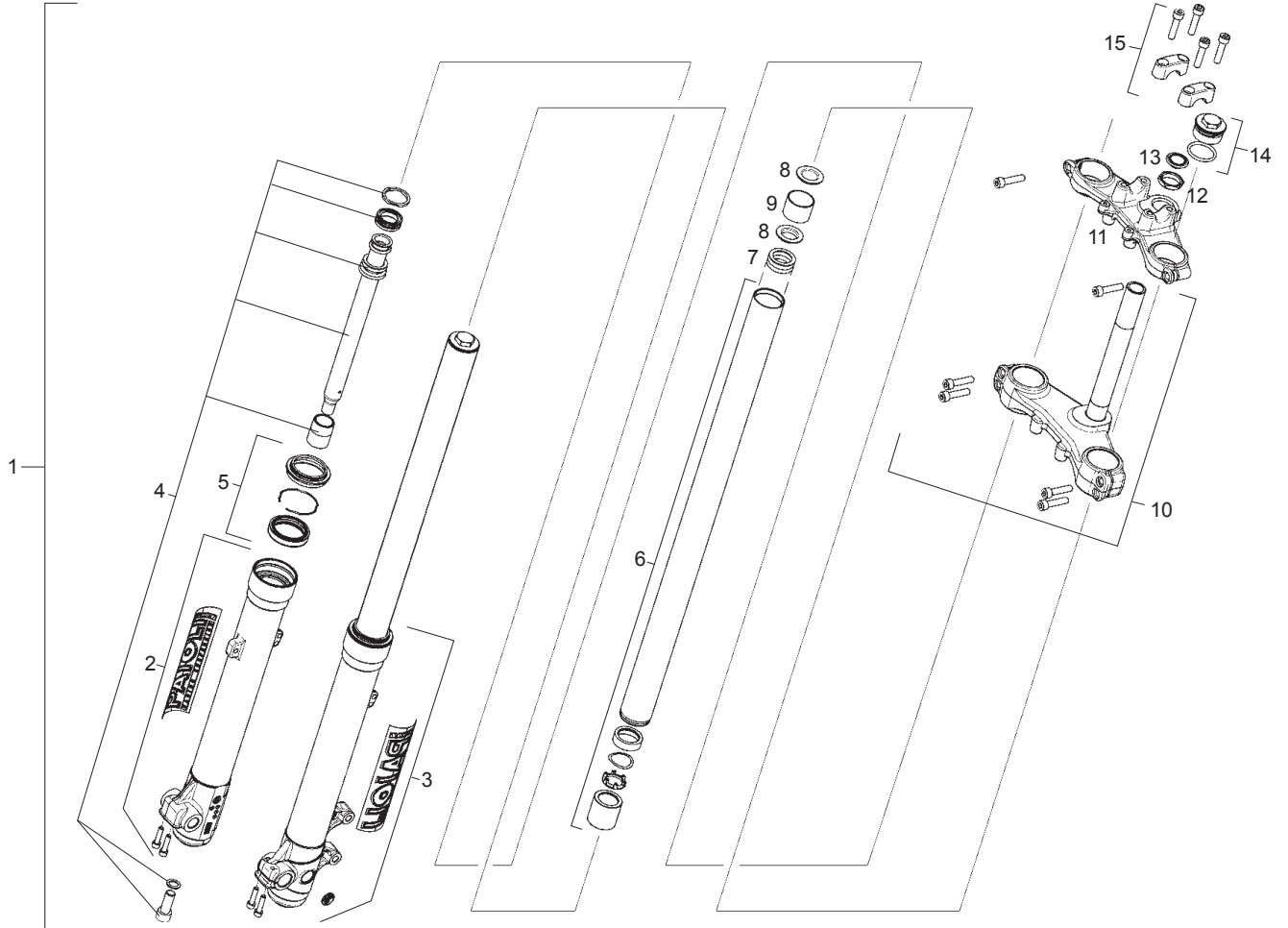

Fig.	Ver.	COD. KOD.	DESCRIPCIÓN DENOMINAZIONE NAME	BEZEICHNUNG DESIGNATION	MOD.	NOTAS NOTES NOTA MITSCHRIFT NOTES
14A		00H00207271	R-CTO. TAPON PNA. HORQ. TAPPO GAMBA FORCELLA FORK TUBE CAP	PFROPFEN F. GABELSCHENKEL BOUCHON	1 2 3 4 5 6 7 8 9 AB	
15A		00H00205741	PUENTE. FIJACIÓN MANILLAR FLANGIA FISSAGGIO MANUBRIO HANDLEBAR LOCK CLAMP	BUGEL ETRIER FIX GUIDON	1 2 3 4 5 6 7 8 9 AB	

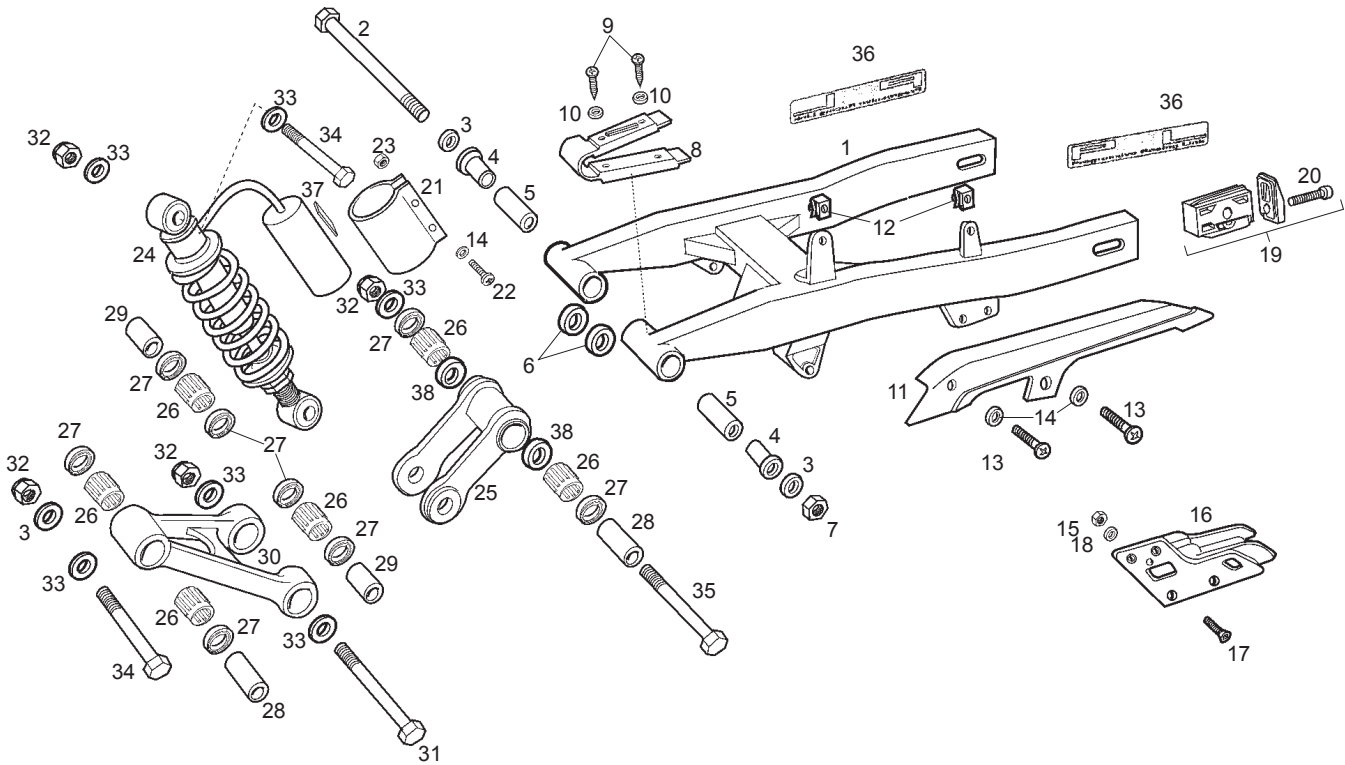

Fig.	Ver.	COD. KOD.	DESCRIPCIÓN DENOMINAZIONE NAME	BEZEICHUNG DESIGNATION	MOD.	NOTAS NOTES NOTA MITSCHRIFT NOTES
01A		00H00314971	R-SCTO. BASCTE. C/C. RIBALTABILE SWING ARM SUB-ASSY	SCHWINGENACHSE BRAS OSCILLANT	1 2 3 4 5 6 7 8 9 AB	
02A		00H01304202	SCTO. EJE BASCTE. C-4. ASSE RIBALTABILE SWING ARM SUB-ASSEMBLY	HINTERRADACHSE AXE DE BRAS OSCILLANT	1 2 3 4 5 6 7 8 9 AB	
03A		00D01300192	ARANDELA EJE RUEDA RONDELLAASSE RUOTA FRONT WHEELAXLE WASHER	SHEIBE RADACHSE RONDELLE AXE ROUE	1 2 3 4 5 6 7 8 9 AB	
04A		00002503230	CASQ. EJE BASCTE. C-4. GHIERAASSE RIBALTABILE C-4 SWING ARM BUSHING	BUCHSE ENTRETOISE AXE BRAS OSCIL	1 2 3 4 5 6 7 8 9 AB	
05A		00H00301401	CASQ. CARTELA MOTOR. GHIERA ORECCHIA MOTORE ENGINE BRACKET BUFFER BUSHING	BUCHSE ENTRETOISE AXE BRAS OSCIL	1 2 3 4 5 6 7 8 9 AB	
06A		00D01300191	ARANDELA EJE RUEDATRAS. RONDELLAASSE RUOTA POSTERIORE WHEEL AXLE WASHER	SCHEIBE RONDELLE D12,5X30X2MM	1 2 3 4 5 6 7 8 9 AB	
07A		00000023120	TUERCA AUTOBLOC. 12M150. DADO AUTOBLOCANTE 12M150 SELF-LOCKING NUT 12M150	MUTTER ECROU IDESSERABLE 12M150	1 2 3 4 5 6 7 8 9 AB	
08A		00H01804331	PLACARozAMTO. CADENA PIASTRAATTRITO CATENA CHAIN FORCHIN PLATE/FLARGE	KETTEN-REIBPLATTE PLAQUE GLISSEMENT CHAINE	1 2 3 4 5 6 7 8 9 AB	
09A		00011141300	TORNILLO AUT. C/C R. NG.4,8X13. VITE AUTOFILETTANTE TESTA CROC SCREW, SELF TAPPING 4.8MM13	SCHRAUBE BOULON	1 2 3 4 5 6 7 8 9 AB	
10A		00D02600631	ARANDELA TOPE MUELLE EMBRG.4-6V. RONDELLA FERMO MOLLA FRIZIONE CLUTCH SPRING STOP WASHER	SCHEIBE ROND. BUTEE RESSORT EMBRAYA.4-6	1 2 3 4 5 6 7 8 9 AB	
11A		00H01508181	CUBRECADENA COPRICATENA CHAIN COVER	KETTENSCHUTZ COUVRE CHAINE	1 2 3 4 5 6 7 8 9 AB	

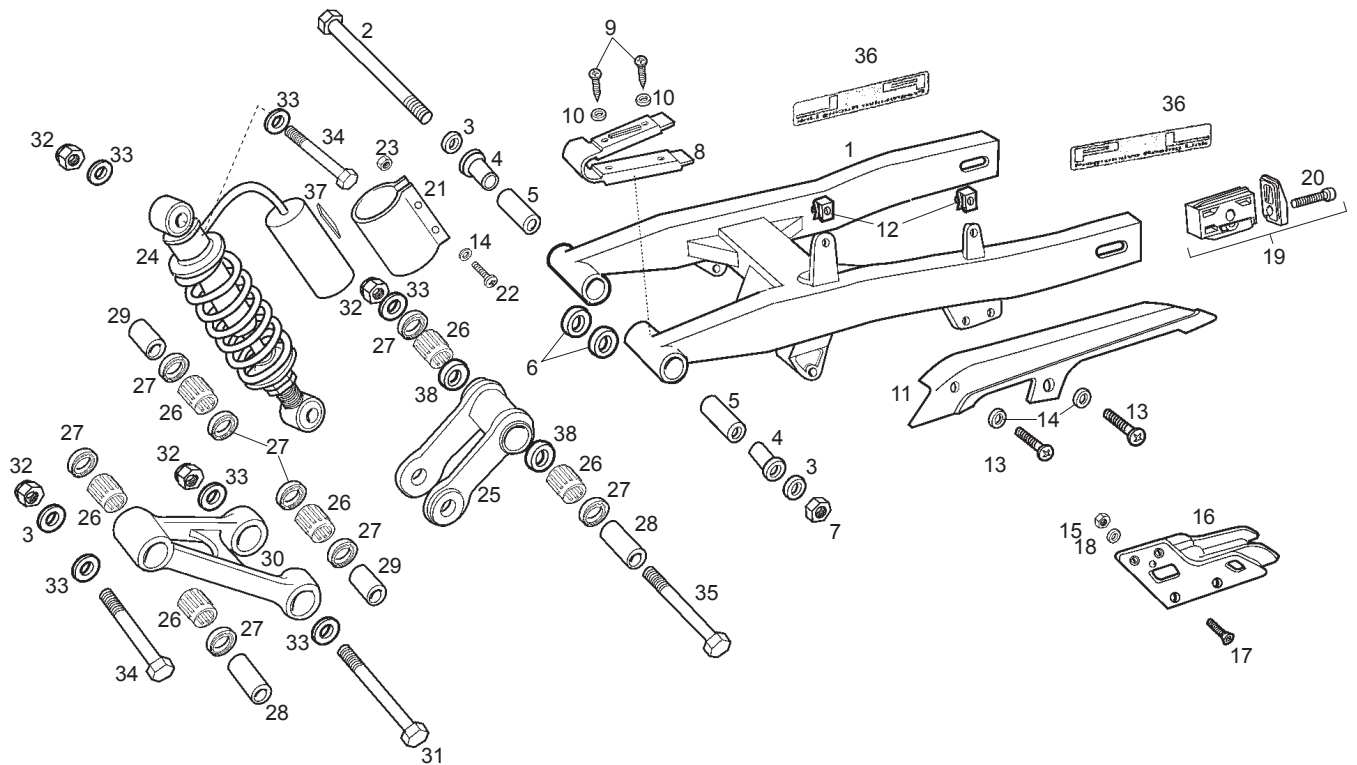

Fig.	Ver.	COD. KOD.	DESCRIPCIÓN DENOMINAZIONE NAME	BEZEICHUNG DESIGNATION	MOD.	NOTAS NOTES NOTA MITSCHRIFT NOTES
12A		00D01501371	TUERCA FIJ. CUBRECAD.212827 DADO FISSAGGIO NUT	SICHERUNGSMUTTER BEF. KETTENSO ECROU FIX. GARDE-CHAINE 213091	1 2 3 4 5 6 7 8 9 AB	
13A		00012161600	TORNILLO C/CRUZ. NG.6M100X16. VITE TESTA CROCE NERA PHILIPS SCREW	SCHRAUBE 6M100X16 VIS T. CROIX NOIR 6M100X16	1 2 3 4 5 6 7 8 9 AB	
14A		00D01200171	ARANDELA EJE LEVA-FIJ. CUBRECAD. RONDELLA WASHER	SCHEIBE ROND. AXE CAME FIX. COUVRE-CHAIN	1 2 3 4 5 6 7 8 9 AB	
15A		00000023051	TCA.AUTOBLOC. 5M80. DIN-982. DADO AUTOBOCCANTE 5M80 DIN-982 SELF-LOCKING NUT 5M80	MUTTER SELBSTS 5M80 DIN-98 ECROU INDESSERRABLE 5M80 DI	1 2 3 4 5 6 7 8 9 AB	
16A		00H01502871	CTO.GUIA CADENA SENDA X-TR/DRD GUIDA CATENA CHAIN GUIDE	GLEITBAHN GUIDE CHAINE	1 2 3 4 5 6 7 8 9 AB	
17A		00013061200	TOR.C/AV.ALL.6M100X12.D7991 VITE SCREW, ALLEN CISUNK 6MM1.00X12	INBUSSCHRAUBE VIS T. CREUSE	1 2 3 4 5 6 7 8 9 AB	
18A		00000031060	ARAND.PLANA MECANIZ.D.6.DIN125 RONDELLA PIATTA D6 MACHINED FLAT WASHER D6 DIN-12	SCHEIBE D.6 ROND. PLATE MECANISEE D6DIN	1 2 3 4 5 6 7 8 9 AB	
19A		00H01304811	R-CTO. TENSOR RUEDATR. TENSORE RUOTA ADJUSTER, REAR WHEEL ASSY	HINTERRADSPANNER TENDEUR DE ROUE ENSEMBLE	1 2 3 4 5 6 7 8 9 AB	
20A		00H01301491	TORNILLO C/ALLEN M. SX50. VITE TESTA ALLEN MSX50 SREW	INBUSSCHRAUBE M8'X50 VIS TETE ALLEN M80X50	1 2 3 4 5 6 7 8 9 AB	
21A		00H02201521	BRIDA FIJ. DEPSTO. AMORT. FASCETTA CLAMP	BEF.-SCHELLE ENTRETOISE	1 2 3 4 5 6 7 8 9 AB	
22A		00012063000	TORNILLO 6X30 VITE 6X30 SCREW 6X30	SCHRAUBE 6X30 VIS 6X30	1 2 3 4 5 6 7 8 9 AB	

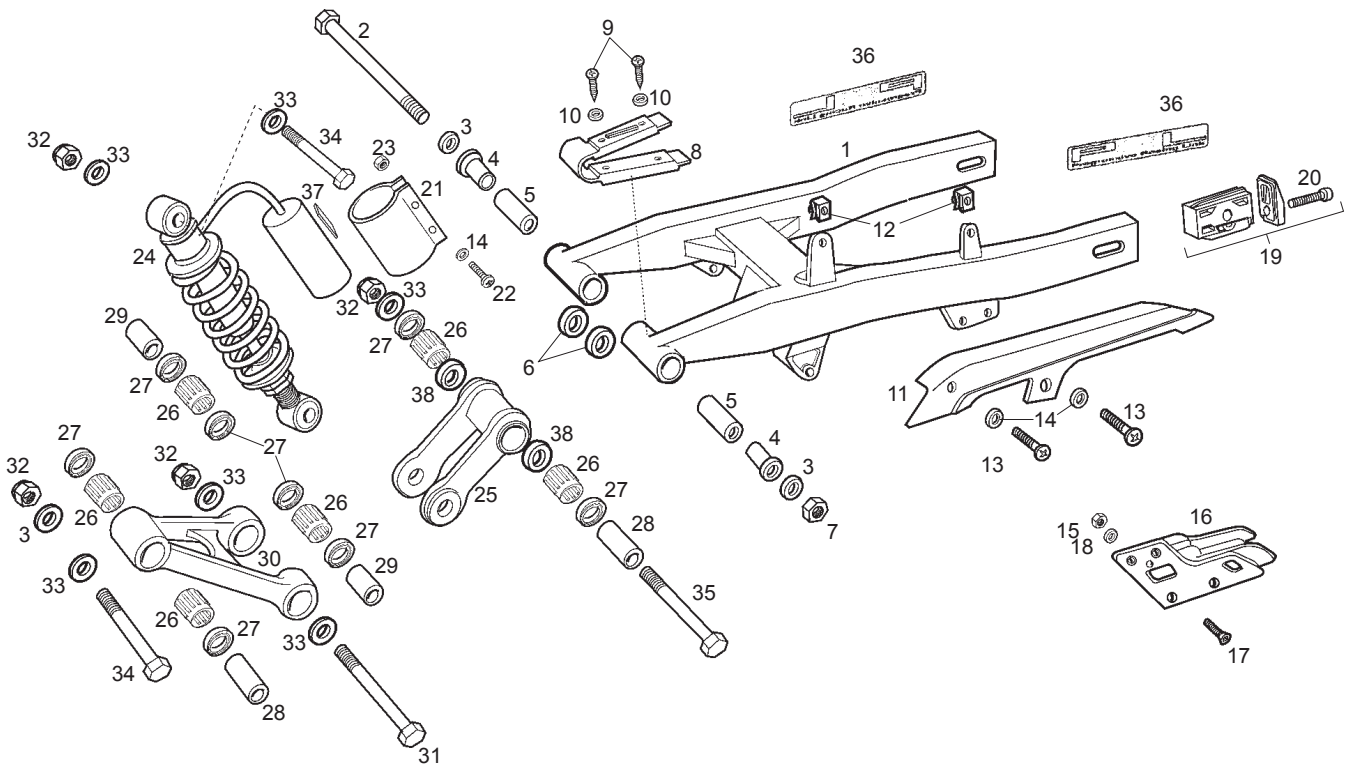

Fig.	Ver.	COD. KOD.	DESCRIPCIÓN DENOMINAZIONE NAME	BEZEICHNUNG DESIGNATION	MOD.	NOTAS NOTES NOTA MITSCHRIFT NOTES
23A		00000021060	TUERCA EXAG. 6M100 DADO ESAGONALE 6M100 HEXAGON NUT 6M100	MUTTER 6M100 ECROU HEXAGONAL 6M100	1 2 3 4 5 6 7 8 9 AB	
24A		00H01511192	CTO. AMORTIGUADOR AMMORTIZZATORE SHOCK ABSORBER	FEDERBEIN AMORTISSEUR	1 2 3 4 5 6 7 8 9 AB	
25A		00H00301801	SCTO. BIELAARTICUL. SCTO. BIELAARTICUL. SUSPENSION LINKS ARTICULATION	U-GRUPPE ANGELENKTES PLEUEL S/ENSEMBLE BIELLE ARTICULATION	1 2 3 4 5 6 7 8 9 AB	
26A		00H00301701	JAULAAGUJAS BIELETAS GABBIA SPILLI BIELLETTE SUSPENSION LINKS NEEDLE BEARING	NADELK < FIG PLEUEL CAGE AIGUILLES BIELLETES	1 2 3 4 5 6 7 8 9 AB	
27A		00H00301871	RETEN JAULAAG. BIELETAS GIUNTO TENUTA GABBIA SPILLI SUSPENSION LINKS NEEDLE BEARING	DICHTRING NADELK < FIG PLEUEL JOINT CAGE AIGUILLES BIELLETTE	1 2 3 4 5 6 7 8 9 AB	
28A		00H00301851	CASQ. BIELAARTIC. BRONZINA BIELLA SNODO ARTICULATION LINK BUSH	BUCHSE ANGELENKTES PLEUEL DOUILLE BIELLE ARTICULATION GP	1 2 3 4 5 6 7 8 9 AB	
29A		00H00301861	CASQ. INT. BIELAARTIC.. BRONZINA INTERNA BIELLA SNODO INNER ARTICULATION LINK BUSH G	INNERE BUCHSE ANGELENKTES PLE DOUILLE INTVRIEURE BIELLE ARTI	1 2 3 4 5 6 7 8 9 AB	
30A		00H00301831	SCTO. BIELA TRIANG. ARTIC. BIELLA TRIANGOLO SUSPENSION TRIANGULATION LINKS	U-GRUPPE ANGELENKTE TRIANGULA S/ENSEMBLE BIELLE TRIANGLE ART	1 2 3 4 5 6 7 8 9 AB	
31A		00H00300891	TORNILLO FIJ. AMORT. 12M175X110 VITE FISSAGGIO AMMORTIZZATORE SHOCK ABSORBER SECURING SCREW	STOSSD<MPFER BEFESTIGUNGSMUT VIS FIXATION AMORTISSEUR 12M17	1 2 3 4 5 6 7 8 9 AB	
32A		00023112000	TUERCA AUTOBLOC. 12M175 DADO AUTOBLOCCANTE 12M175. SELF-LOCKING NUT 12M175	MUTTER SELBSTS 12M175 ECROU INDESSERABLE 12M175	1 2 3 4 5 6 7 8 9 AB	
33A		00H01500421	ARANDELA FIJ. INF. AMORT. RONDELLA FISSAGGIO INFERIORE A LOWER SHOCK ABSORBER SECURING	UNTERE BEFESTIGUNGSSCHEIBE RONDELLE FIXATION INFERIEURAM	1 2 3 4 5 6 7 8 9 AB	

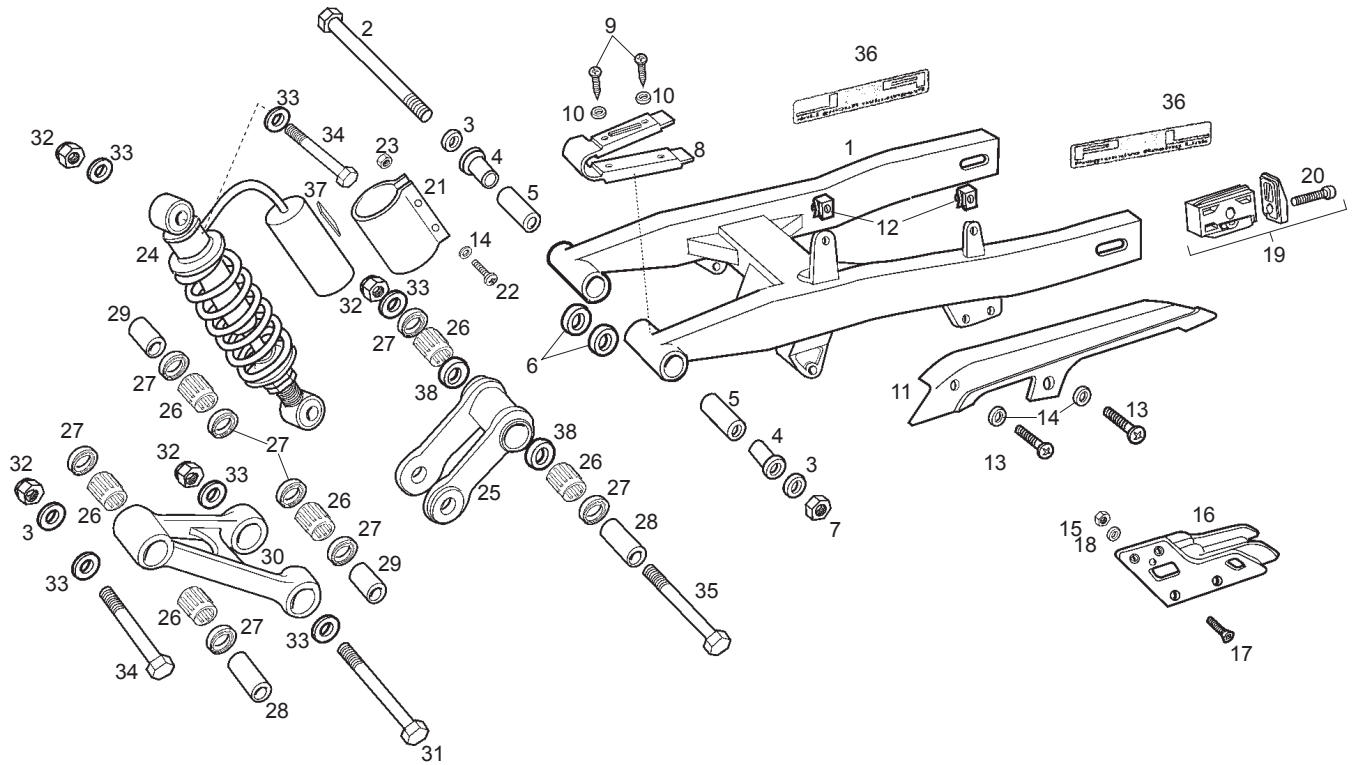

Fig.	Ver.	COD. KOD.	DESCRIPCIÓN DENOMINAZIONE NAME	BEZEICHNUNG DESIGNATION	MOD.	NOTAS NOTES NOTA MITSCHRIFT NOTES
34A		00H06800471	TG R. FIJ. B I ELA AMORT. 12M175X70 VITE FISSAGGIO BIELLA AMMORTIZ. SHOCK ABSORBER ARM SECURING SC	BEFESTIGUNGSSCHRAUBE STOSSD VIS FIXATION BIELLE AMORTISSEU	1 2 3 4 5 6 7 8 9 AB	
35A		00H00301891	TORNILLO FIJ. BI ELETAS. 12M175X120 VITE FISSAGGIO AMMORTIZZATORE SHOCK ABSORBER SECURING SCREW	STOSSD<MPFER BEFESTIGUNGSMUT VIS FIXATION AMORTISSEUR	1 2 3 4 5 6 7 8 9 AB	
36A		00H00307332	CALCA BASCTE. DECALCO RIBALTABILE DECAL	ABZIEHBILD ADHESIF	1 2 3 4 5 6 7 8 9 AB	
37A		00H02200791	TOPE DPSTO. AMORT. FERMO SUP. COPERC. ANT. RT. HAND SIDE COVER TOP END	DECKEL SILENTBLOCPLAQUE	1 2 3 4 5 6 7 8 9 AB	
38A		00001213190	CASQUILLO FIJ. BIELA BRONZINA BUSH	DISTANZHULSE ENTRETOISE	1 2 3 4 5 6 7 8 9 AB	

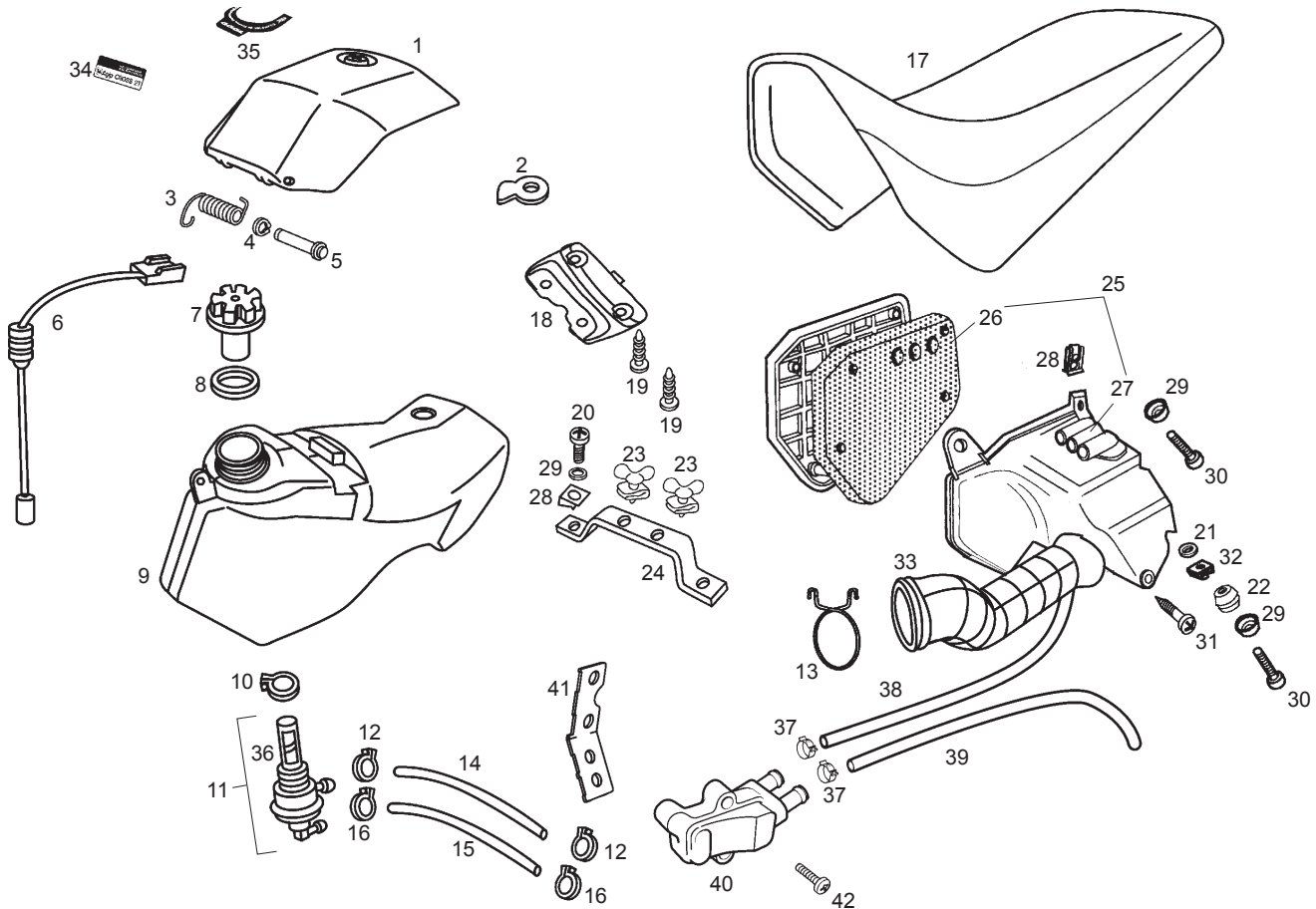

Fig.	Ver.	COD. KOD.	DESCRIPCIÓN DENOMINAZIONE NAME	BEZEICHNUNG DESIGNATION	MOD.	NOTAS NOTES NOTA MITSCHRIFT NOTES
01A		00H00404689	TAPA SUP. DEPÓSITO GRIS CARCASSA SUP. SERBATOIO TOP TANK FRAME	TANKKLAPPE COUVERCLE DE RESERVOIR	12 4 67 9 B	
01B		00H00404687	TAPA SUP. DEPÓSITO NEGRA CARCASSA SUP. SERBATOIO TOP TANK FRAME	TANKKLAPPE COUVERCLE DE RESERVOIR	3 5 8 A	
02A		00H00604141	PALANCA CIERRE LEVA LEVER	SCHLOSS-VERSCHLUSSHEBEL LEVIER FERMETURE SELLE	12345 6789AB	
03A		00H06303762	MUELLE ARTIC. TAPA DEPTO. GASOL. MOLLA ARTIC. COPER. SUP. SERB. SPRING	RITZELFEDER RESSORT	12345 6789AB	
04A		00047030400	ANILLO SEG. EJES D4 ANELLO SICUREZZAASSI D4 PIN SECURING CIRCLIP D4.	SICHERHEITSRING ACHSE D4 ANNEAU SECURITE AXE D4	12345 6789AB	
05A		00H06303752	EJE ARTIC. TAPA DEPOS. GASOLINA ASSE ARTIC. COPER. SUP. SERB. AXLE	STIFT AXE	12345 6789AB	
06A		00H04302181	CTO. NIVEL GASOLINA LIVELLO BENZINA GAS LEVEL SENSOR ASSY.	KRAFTSTOFFSTAND ENSEMBLE FLOTTEUR ESSENCE	12345 6789AB	
07A		00F00400131	CTO. TAPON DEPTO. GASOLINA TAPPO SERBATOIO BENZINA FUEL TANK CAP ASSY	FUEL TANK CAP ASSY ENS. BOUCHON RESERV. ESSENCE V. B	12345 6789AB	
08A		00F00400771	R-ARANDELA TAPON DEPOSITO RONDELLA TAPPO SERBATOIO FUEL TANK CAP WASHER	SCHEIBE F. TANKDECKEL R-RONDELLE BOUCHON RESERVOIR	12345 6789AB	
09A		00H00406011	DEPOSITO. GASOLINA SERBATOIO BENZINA FUEL TANK	BENZINTANK RESERVOIR ESSENCE	12345 6789AB	
10A		00G00400501	ABRAZ. FIJ. GRIFO. 16-25 FASCETTA FISSAGGIO RUBINETTO FUEL COCK SECURING CLAMP	BEF.-SCHELLE F. HAHN 16-2 BRIDE FIXATION ROBINET.16-2	12345 6789AB	

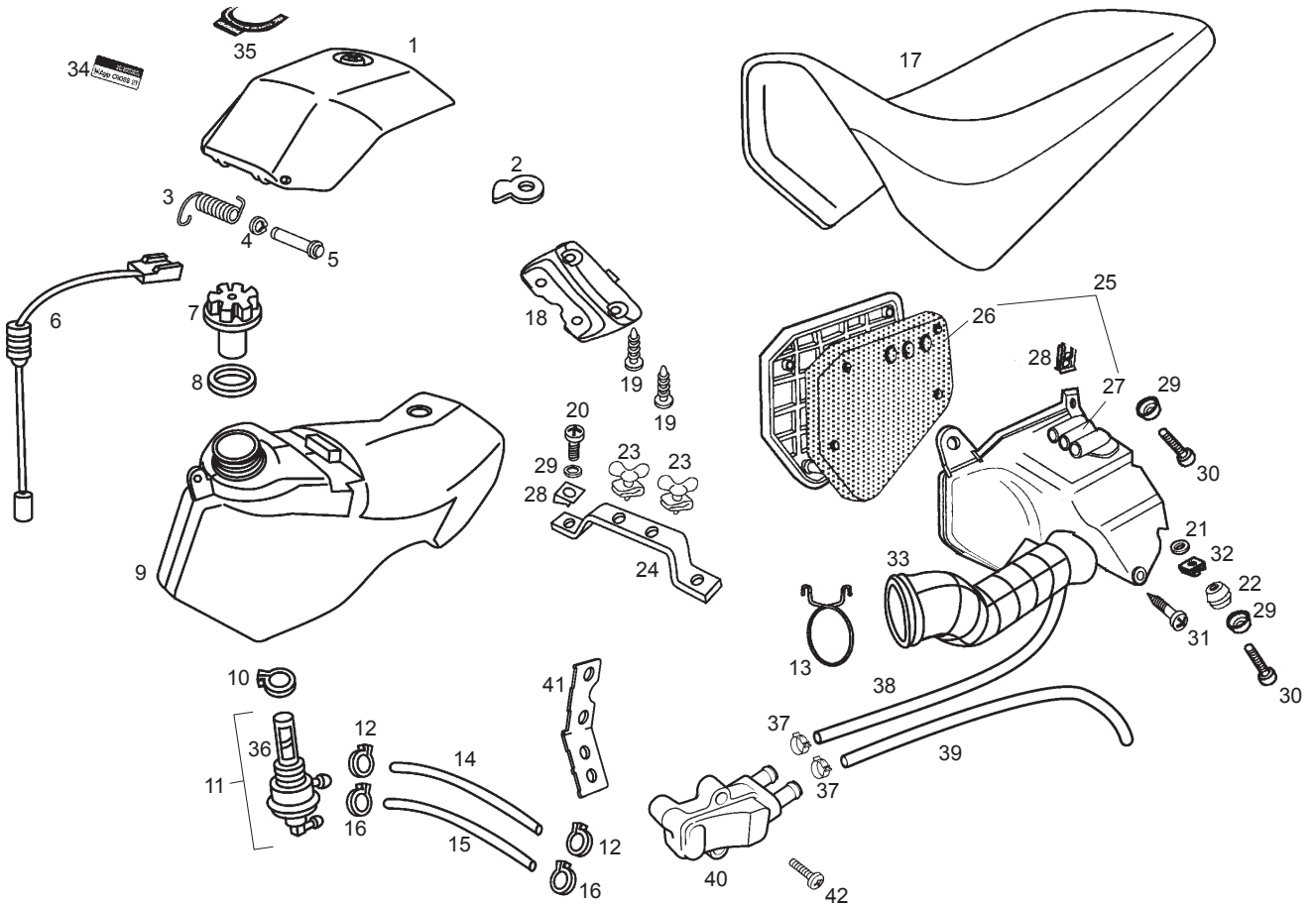

Fig.	Ver.	COD. KOD.	DESCRIPCIÓN DENOMINAZIONE NAME	BEZEICHUNG DESIGNATION	MOD.	NOTAS NOTES NOTA MITSCHRIFT
11A		00G00400181	CTO. GRIFO GASOLINA RUBINETTO BENZINA FUEL COCK ASSY	KRAFTSTOFFHAHN UNTERDRUCK ENSEMBLE ROBINET ESSENCE	1 2 3 4 5 6 7 8 9 AB	
12A		00D03700131	ABRAZ. ELAST.9,8 FASCETTA ELASTICA TUBO BENZINA FUEL PIPE ELASTIC CLAMP	ELAST. KLAMMER GASLEITUNG CRAMPON ELASTIQUE TUBE ESSE	1 2 3 4 5 6 7 8 9 AB	
13A		00G03204272	MUELLE TUBO ADMISION ANELLO CARB. AIR INTAKE TUBE	SCHAUCHSCHELLE COLLIER	1 2 3 4 5 6 7 8 9 AB	
14A		00F00403321	TUBO GASOLINA V. TOP. TUBO BENZINA FUEL PIPE	BENZINSCHLAUCH TUYAU ESSENCE	1 2 3 4 5 6 7 8 9 AB	
15A		00H06201061	TUBO DEPRESSION TUBO DEPRESSIONE DEPRESSION PIPE	BENZINSCHLAUCH TUYAU ESSENCE	1 2 3 4 5 6 7 8 9 AB	
16A		00F03710131	ABRAZ. ELAST. D8 FASCETTA ELASTICA D8 CLAMP	BEF.-SCHELLE ENTRETOISE	1 2 3 4 5 6 7 8 9 AB	
17A		00H00622011	CTO. SILLIN COMP. SELLINO SEAT	SITZBANK SELLE	1 5 6 A	
17B		00H00622012	CTO. SILLIN COMP. SELLINO SEAT	SITZBANK SELLE	4 9	
17C		00H00622013	CTO. SILLIN COMP. SELLINO SEAT	SITZBANK SELLE	3 8	
17D		00H00618162	CTO. SILLIN COMP. SELLINO SEAT	SITZBANK SELLE		B
18A		00H00600341	SUPLEMENTO BASE SILLIN SUPPLEMENTO SELLINO SEAT SUPPLEM.	ZUBEHOR SITZBANK SUPL. SELLE	1 2 3 4 5 6 7 8 9 AB	

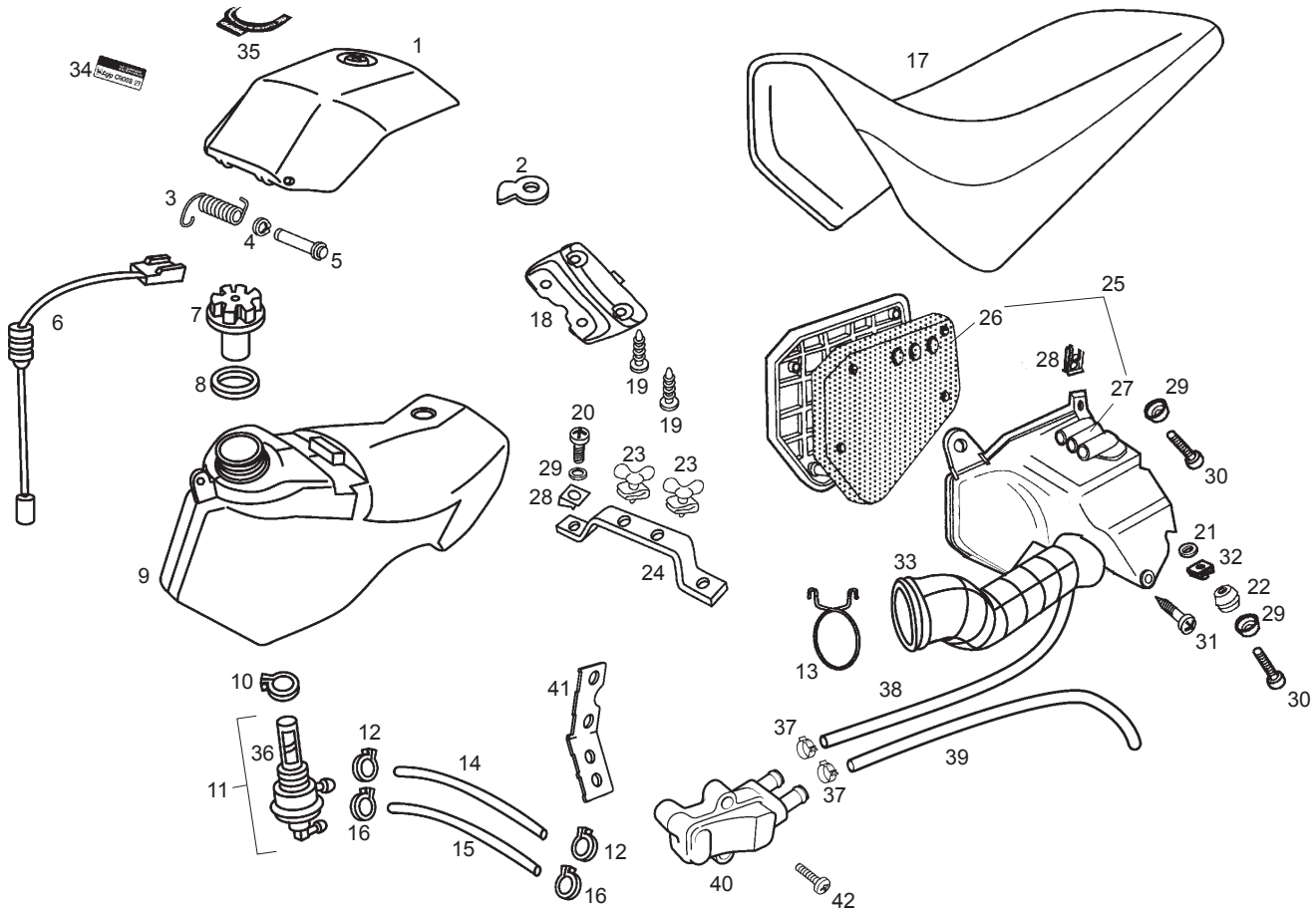

Fig.	Ver.	COD. KOD.	DESCRIPCIÓN DENOMINAZIONE NAME	BEZEICHNUNG DESIGNATION	MOD.	NOTAS NOTES NOTA MITSCHRIFT NOTES
19A		00011051801	TORNILLO PARA PLASTICO 5.1X18 VITE AUTOFILETTANTE 5,1X18 SELF-TAPPING SCREW	SELF-TAPPING SCREW VIS TARAUD	1 2 3 4 5 6 7 8 9 AB	
20A		00012061200	TORNILLO C/CR. 6M100X12 VITE TONDO CROCE 6X12 SCREW 6X12	SCHRAUBE.6M100X12. NG. VIS A TETE RONDE A FENTES C	1 2 3 4 5 6 7 8 9 AB	
21A		00008915020	PROTECCION CABLES PROTEZIONE CAVI RUBBER, CABLE PROTECTOR	GUMMI PASSE-CABLE	1 2 3 4 5 6 7 8 9 AB	
22A		00D01500552	CAZLTA. FIJ. SILENC. SCADELLINO FISSAGGIO HOUSING	ABDECKSCHEIBE CUVETTE	1 2 3 4 5 6 7 8 9 AB	
23A		00H06100261	CTO. CIERRE REPIDO CHIUSURA SELLINO LOCKING ASSY	SCHOLSS ENSEMBLE SERRURE	1 2 3 4 5 6 7 8 9 AB	
24A		00H00404051	PUENTE FIJ. DPSTO. SUPPORTO INF. SERBATOIO LOWER FUEL TANK BRACKET	LOWER FUEL TANK BRACKET GPRÈRÈ SUPPORT INFÉRIEUR RÏSERVOIR ES	1 2 3 4 5 6 7 8 9 AB	
25A		00H01800541	CTO. CAJA FILTRO CASSA FILTRO AIR FILTER BOX	FILTERKASTEN ENSEMBLE BOITE FILTRE	1 2 3 4 5 6 7 8 9 AB	
25B		00H06007211	CTO. CAJA FILTRO CASSA FILTRO AIR FILTER BOX	FILTERKASTEN ENSEMBLE BOITE FILTRE	7 8 9 A	SCANDINAVIA
26A		00H03201251	ESPUMAFILTRO AIRE ESPANSO FILTRO ARIA AIR FILTER MESH	LUFTFILTERSCHAUM FILTRE AIR	1 2 3 4 5 6 7 8 9 AB	
27A		00D03210491	TUBO ASPIRACION TUBO ASPIRAZIONE YUMBO FD AIR INTAKE	SAUGROHR TUBE DIASPIRATION	1 2 3 4 5 6 7 8 9 AB	
28A		00D01501371	TUERCA FIJ. CUBRECAD.212827 DADO FISSAGGIO NUT	MUTTER ECROU	1 2 3 4 5 6 7 8 9 AB	

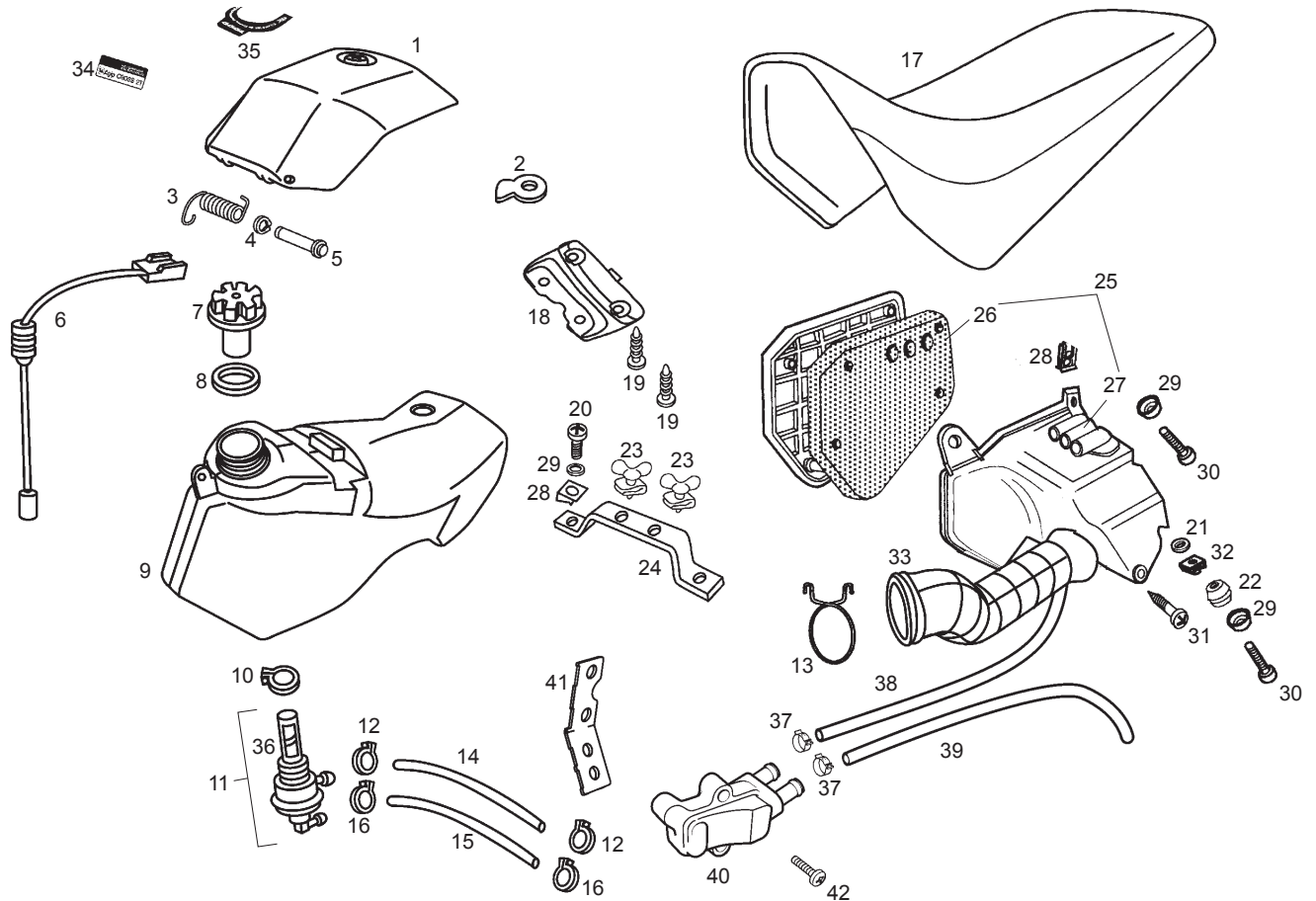

Fig.	Ver.	COD. KOD.	DESCRIPCIÓN DENOMINAZIONE NAME	BEZEICHUNG DESIGNATION	MOD.	NOTAS NOTES NOTA MITSCHRIFT NOTES
29A		00D01200171	ARANDELA EJE LEVA-FIJ. CUBRECAD. RONDELLA WASHER	SCHEIBE RONDELLE	1 2 3 4 5 6 7 8 9 AB	
30A		00012161600	TORNILLO C/CRUZ. NG.6M100X16 VITE TESTA CROCE NERA PHILIPS SCREW	SCHRAUBE 6M100X16 VIS T. CROIX NOIR 6M100X16 D	1 2 3 4 5 6 7 8 9 AB	
31A		00073481964	TORNILLO AUTR. C/CRUZ 4,8X19. VITE AUTOFILETTANTE TESTA CROC SELF-THREADING HEAD. SCR. 4,8X19	SCHRAUBE VIS	1 2 3 4 5 6 7 8 9 AB	
32A		00D01500471	CASQ. SILENT. SILENC. GHIERA BUSHING	FUHRUNGSBUCHSE GABELSCHENK ENTRETOISE	1 2 3 4 5 6 7 8 9 AB	
33A		00H03207261	TUBO ADMISION. TUBO AMMISSIONE AIR INTAKE HOSE	ENLAISRROR TUYAU DIADMISSION	1 2 3 4 5 6 7 8 9 AB	
34A		00H00401521	CALCAAGIP CROSS ADESIVO AGIP DECALAGIP	SCHRIFTZUGAGIP SPEED ADHESIF AGIP SPEED	1 2 3 4 5	ESPAÑA
35A		00H00404471	CALCA CHAMPION FRANCE 2001 ADESIVO CHAMPION FRANCE 2001 DECAL CHAMPION FRANCE 2001	SCHRIFTZUG CHAMPION FRANCE 2001 ADHESIF CHAMPION FRANCE 2001	1 2 3 4 5 B	FRANCE
36A		00H00400371	TUBO DEPSTO. GAS A GRIFO TUBO SERBATOIO BENZINA FUEL TANK / FUEL COCK TUBE	SCHLAUCK TANK-HAHN TUYAU RESERVOIR ESSENCE A ROBI	1 2 3 4 5 6 7 8 9 AB	
37A		00H03802461	ABRAZADERA FLANGIA FLANGE	FLANSCH BRIDE	7 8 9 A	SCANDINAVIA
38A		00H04200721	TUBO CONEX. CAJA FILTRO TUBO CASSA FILTRO AIR FILTER BOX TUBE	FILTERKASTEN RHOR TUYAU ENSEMBLE BOITE FILTRE	7 8 9 A	SCANDINAVIA
39A		00H04202721	TUBO CONEX. CAJA FILTRO TUBO CASSA FILTRO AIR FILTER BOX TUBE	FILTERKASTEN RHOR TUYAU ENSEMBLE BOITE FILTRE	7 8 9 A	SCANDINAVIA

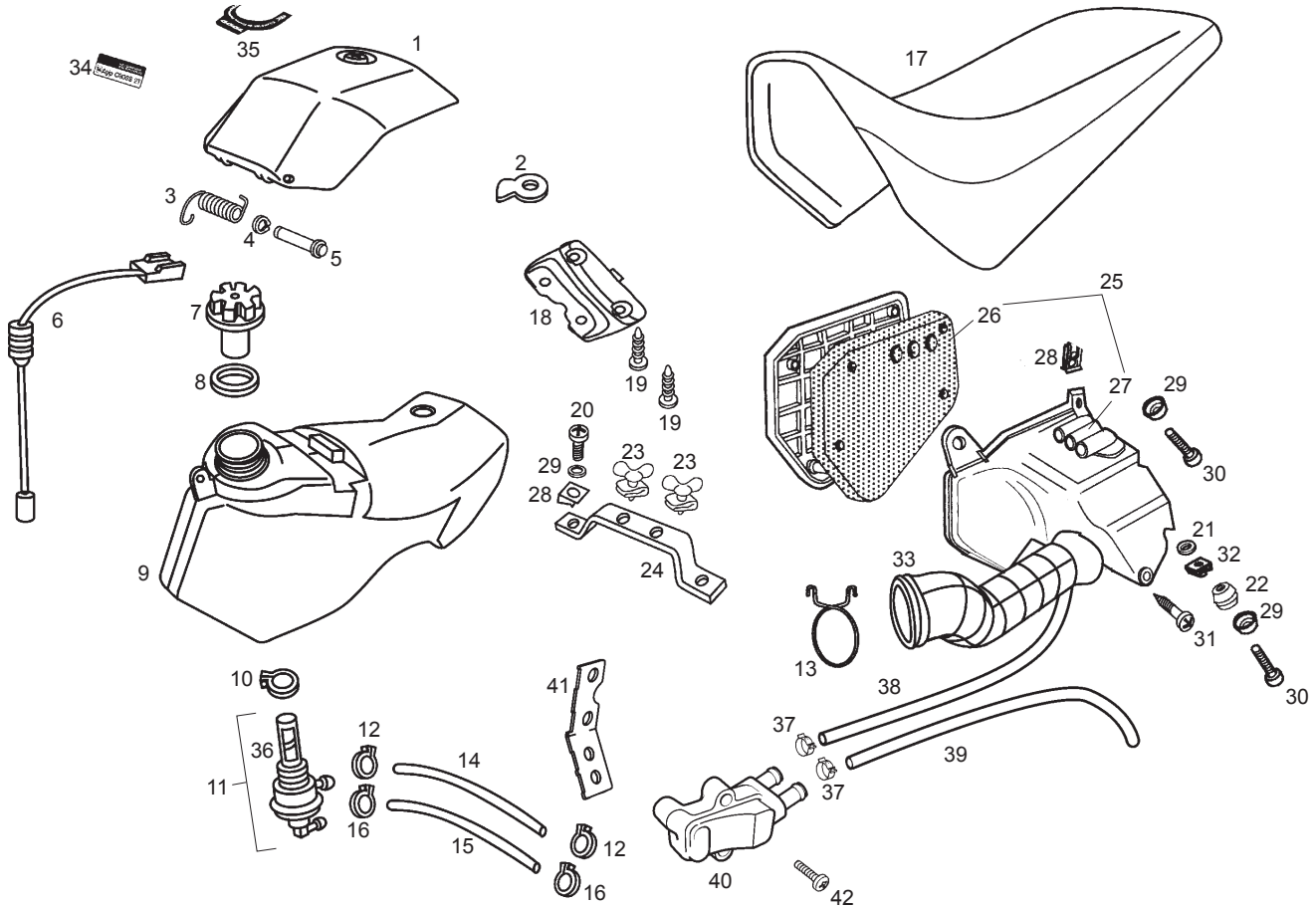

Fig.	Ver.	COD. KOD.	DESCRIPCIÓN DENOMINAZIONE NAME	BEZEICHNUNG DESIGNATION	MOD.	NOTAS NOTES NOTA MITSCHRIFT NOTES
40A		00H04200741	CAJA DE AIRE SECUNDARIO CASSA SECONDARIA DI ARIA SECONDARY AIR BOX	SEKUNDÄRLUFT-KASTEN BOÎTE SECONDAIRE D'AIR	7 8 9 A	SCANDINAVIA
41A		00H06500561	CARTELA SOPORTE CAJA AIRE SUPPORTO CASSA DI ARIA AIR BOX SUPPORT	LUFT-KASTEN-UNTERSTÜTZUNG APPUI DE BOÎTE D'AIR	7 8 9 A	SCANDINAVIA
42A		00012062500	TORNILLO VITE SCREW	SCHRAUBE VIS	7 8 9 A	SCANDINAVIA

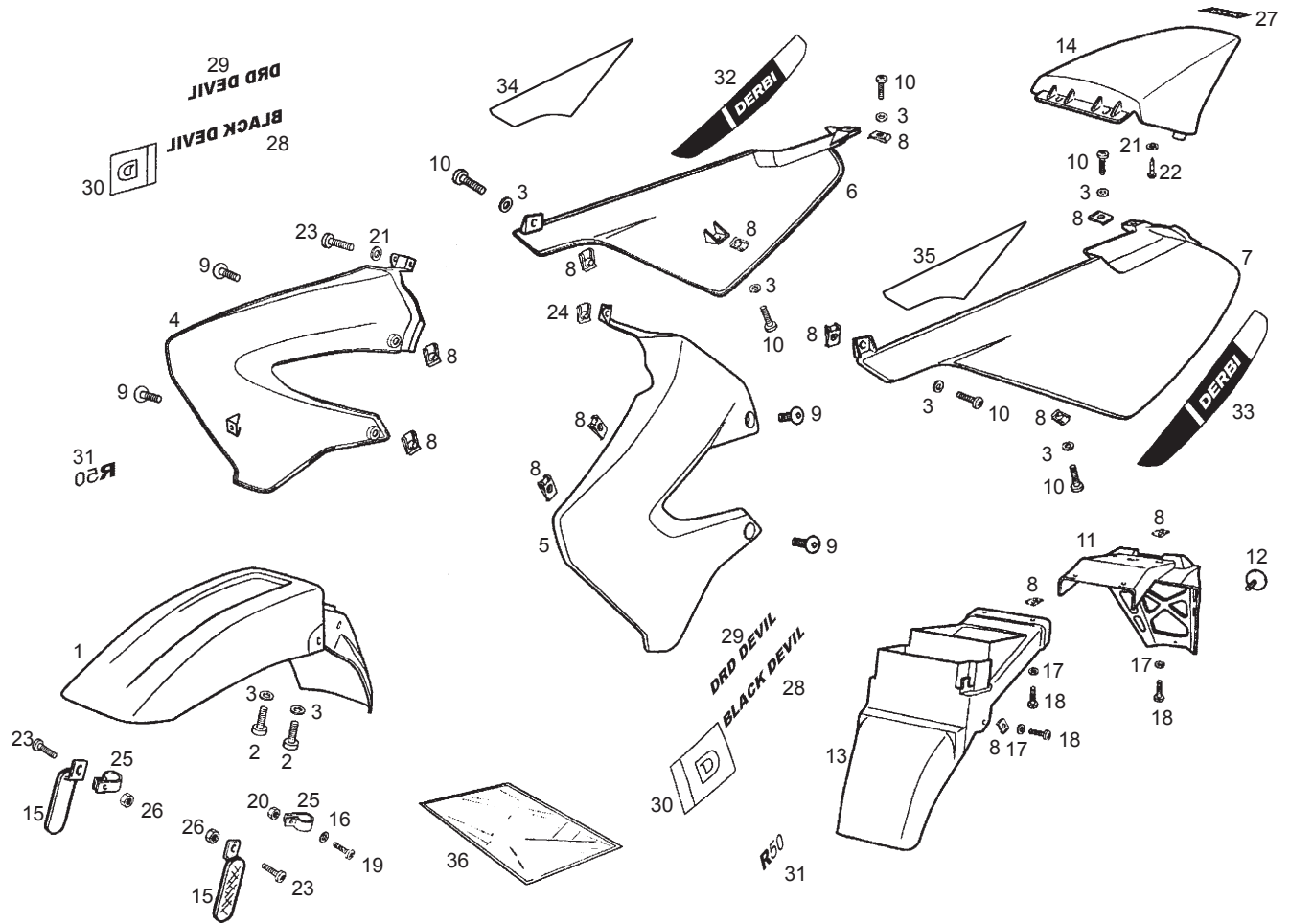

Fig.	Ver.	COD. KOD.	DESCRIPCIÓN DENOMINAZIONE NAME	BEZEICHNUNG DESIGNATION	MOD.	NOTAS NOTES MITSCHRIFT
01A		00H00712023	CTO. GUARDABARROS DEL. NEGRO PARAFANGO ANTERIORE FRONT MUDGUARD ASSY	KOTFLUGEL VORN GARDE-BOUE AVANT RGE	1 45 6 9A	
01B		00H00712028	CTO. GUARDABARROS DEL. ROJO PARAFANGO ANTERIORE FRONT MUDGUARD ASSY	KOTFLUGEL VORN GARDE-BOUE AVANT RGE	2 7	
01C		00H00712024	CTO. GUARDABARROS DEL. AZUL PARAFANGO ANTERIORE FRONT MUDGUARD ASSY	KOTFLUGEL VORN GARDE-BOUE AVANT RGE	3 8	
01D		00H00719022	CTO. GUARDABARROS DEL. NEGO PARAFANGO ANTERIORE FRONT MUDGUARD ASSY	KOTFLUGEL VORN GARDE-BOUE AVANT RGE		B
02A		00012161600	TOR.C/EXAG. 6M80X16.DIN-933 VITE TESTA ESAGONALE 6M80X16 D HEX.HEAD SCREW 5M80X15	SCHRAUBE BOULON TETE HEX.6M80X15	12345 6789AB	
03A		00D01200171	ARAND.EJE LEVA-FIJ.CUBRECAD. RONDELLA WASHER	SCHEIBE RONDELLE	12345 6789AB	
04A		00H04410772	SCTO. TAPA DEL. DR. NG. COP. ANT. DES. LOWER RIGHT-HAND ADORNMENT	SEITENTEIL OUIE MOTEUR D.	1 4 6 9 B	
04B		00H04413774	SCTO. TAPA DEL. DR. ROJA COP. ANT. DES. LOWER RIGHT-HAND ADORNMENT	SEITENTEIL OUIE MOTEUR D.	2 7	
04C		00H04413771	SCTO. TAPA DEL. DR. AZUL COP. ANT. DES. LOWER RIGHT-HAND ADORNMENT	SEITENTEIL OUIE MOTEUR D.	3 8	
04D		00H04413773	SCTO. TAPA DEL. DR. NARANJA COP. ANT. DES. LOWER RIGHT-HAND ADORNMENT	SEITENTEIL OUIE MOTEUR D.		5 A
05A		00H04410782	SCTO. TAPA DEL. IZ. NG. COP. ANT. SIN. FRONT COVER LEFT SIDE	KHULERVERKLEIDUNG OUIE MOTEUR G.	1 4 6 9 B	

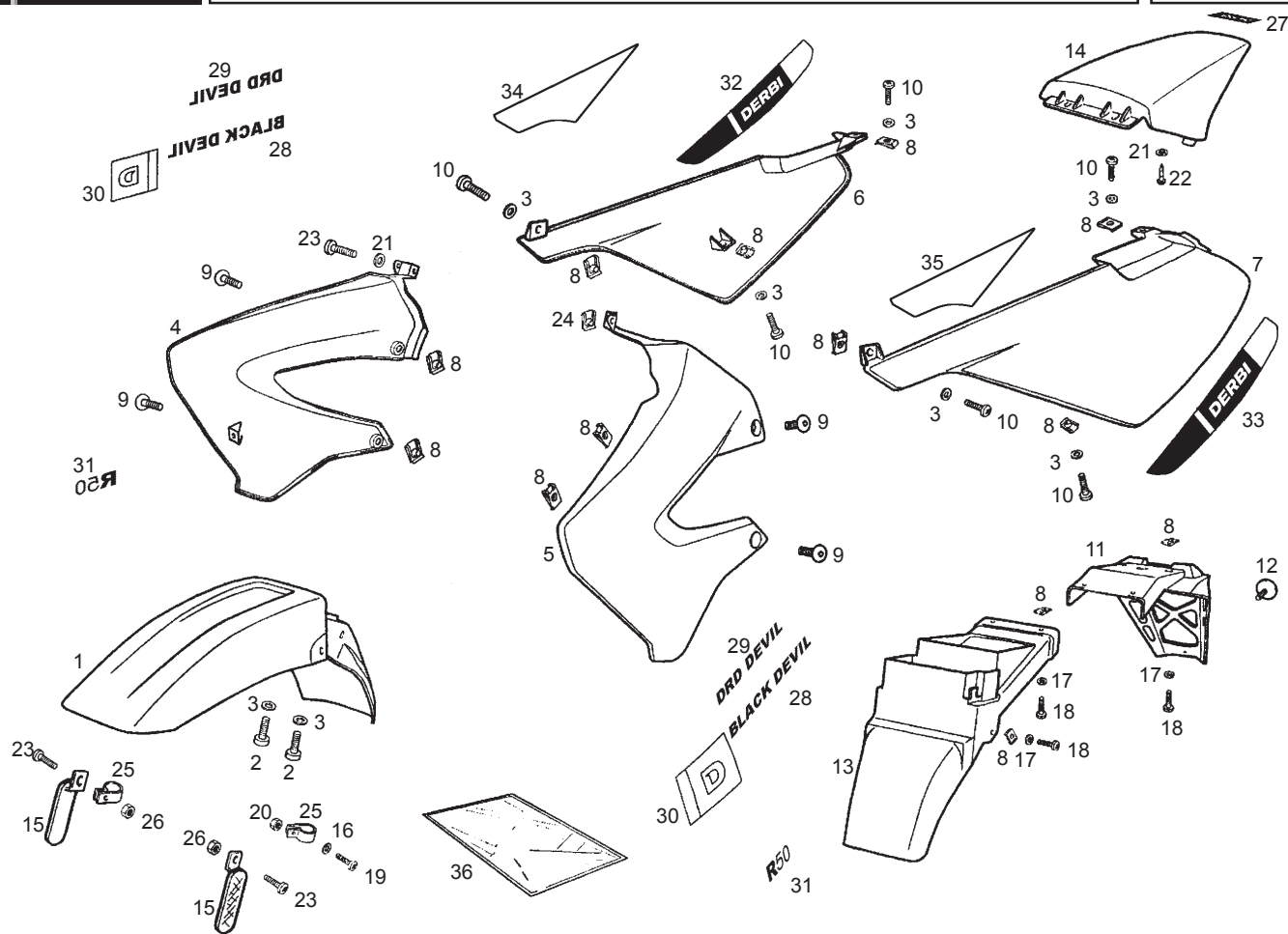

Fig.	Ver.	COD. KOD.	DESCRIPCIÓN DENOMINAZIONE NAME	BEZEICHNUNG DESIGNATION	MOD.	NOTAS NOTES NOTA MITSCHRIFT NOTES
05B		00H04413784	SCTO. TAPA DEL. IZ. ROJA COP. ANT. SIN. FRONT COVER LEFT SIDE	KHULERVERKLEIDUNG OUIE MOTEUR G.	2 7	
05C		00H04413781	SCTO. TAPA DEL. IZ. AZUL COP. ANT. SIN. FRONT COVER LEFT SIDE	KHULERVERKLEIDUNG OUIE MOTEUR G.	3 8	
05D		00H04413783	SCTO. TAPA DEL. IZ. NARANJA COP. ANT. SIN. FRONT COVER LEFT SIDE	KHULERVERKLEIDUNG OUIE MOTEUR G.	5 A	
06A		00H00505078	SCTO. TAPA LAT. DR. BLANCA COPERC. LAT. DES. RIGHT HAND SIDE COVER	SEITENDECKEL RECHTS PLAQUE LATERAL DROITE AVEC	1 5 6 A	
06B		00H00505079	SCTO. TAPA LAT. DR. BLANCA COPERC. LAT. DES. RIGHT HAND SIDE COVER	SEITENDECKEL RECHTS PLAQUE LATERAL DROITE AVEC	234 789	
06C		00H00505077	SCTO. TAPA LAT. DR. NEGRA COPERC. LAT. DES. RIGHT HAND SIDE COVER	SEITENDECKEL RECHTS PLAQUE LATERAL DROITE AVEC		B
07A		00H00505088	SCTO. TAPA LAT. IZ. BLANCA COP. LAT. SIN. C/C. LEFT HAND SIDE COVER	SEITENDECKEL- LINKS FLANC LAT. G. AVEC DECAL	1 5 6 A	
07B		00H00505089	SCTO. TAPA LAT. IZ. BLANCA COP. LAT. SIN. C/C. LEFT HAND SIDE COVER	SEITENDECKEL- LINKS FLANC LAT. G. AVEC DECAL	234 789	
07C		00H00505087	SCTO. TAPA LAT. IZ. NEGRA COP. LAT. SIN. C/C. LEFT HAND SIDE COVER	SEITENDECKEL- LINKS FLANC LAT. G. AVEC DECAL		B
08A		00D01501371	TUERCA FIJ. CUBRECAD.212827 DADO FISSAGGIO NUT	MUTTER ECROU	12345 6789AB	
09A		00H01501701	TOR.FIJ.ESC.FRONTAL VITE FISSAGGIO SCUDO FRONTALE FRONT SHIELD SECURING SCREW	FRONT SHIELD SECURING SCREW BOULON SER. FRONTAL	23 5 78 A	

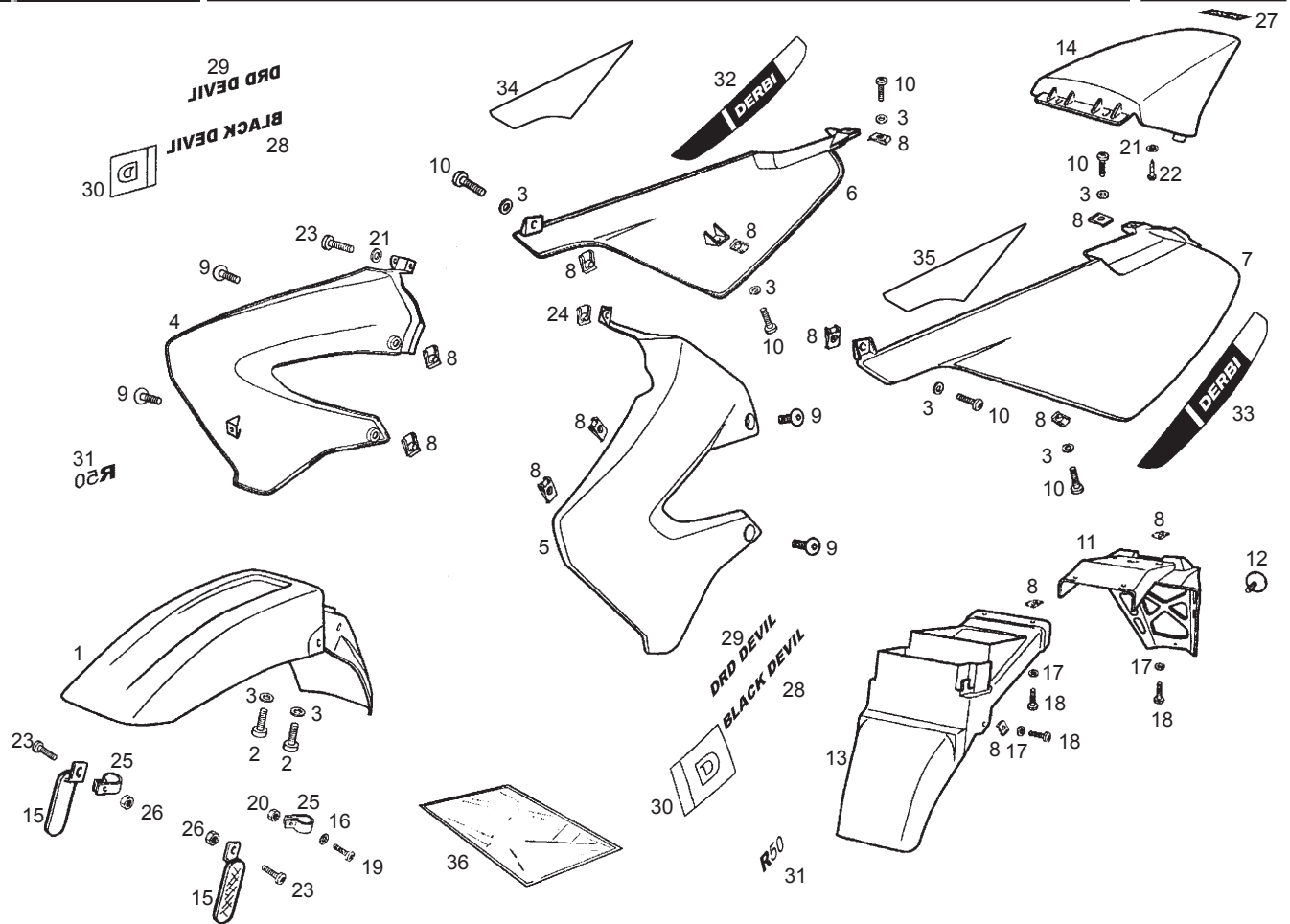

Fig.	Ver.	COD. KOD.	DESCRIPCIÓN DENOMINAZIONE NAME	BEZEICHNUNG DESIGNATION	MOD.	NOTAS NOTES NOTA MITSCHRIFT NOTES
09B		00G01503702	TOR.FIJ.ESC.FRONTAL AZUL VITE FISSAGGIO SCUDO FRONTALE FRONT SHIELD SECURING SCREW	FRONT SHIELD SECURING SCREW BOULON SER. FRONTAL	1 2 3 4 5 6 7 8 9 AB	
10A		00012161600	TOR.C/RED.CRUIZ.6M100X16.DIN- VITE TONDO CROCE .6M100X16.DIN SCREW,6M100X16	SCHRAUBE 6M100X16 D-7985 VIS T.CROIX NOIR 6M100X16 D	1 2 3 4 5 6 7 8 9 AB	
11A		00H00715341	SUPLEM.GUARD.TR. SUPPLEMENTO PARAFANGO POST. SUPPLEM. REAR FENDER	ZUBEHOR STAUBFANGER HINTEN SUPL. GARDE BOUE AR.	1 2 3 4 5 6 7 8 9 AB	
12A		00K05110651	CAPTAFAROS TRAS.ROJO CATARIFRANGENTE POSTERIORE R REAR REFLECTOR	RUCKS TRAHLER CATADIOPTRE ARRIERE	1 2 3 4 5 6 7 8 9 AB	
13A		00H00705121	GUARDAB.TR.NEW PARAFANGO POSTERIORE REAR MUDGUARD	KOTFLUGEL HINTEN GARDE BOUE ARRIERE	1 2 3 4 5 6 7 8 9 AB	
14A		00H00618162	CTO. COLIN GRIS COLIN SELLINO SEAT BASE	KOTFLUGEL HINTEN DOSSERET SELLE	1 2 4 6 7 9 B	
14B		00H00618166	CTO. COLIN NEGRO COLIN SELLINO SEAT BASE	KOTFLUGEL HINTEN DOSSERET SELLE	3 5 8 A	
15A		00H01802081	CAPTAFAROS CATARIFRANGENTE REFLECTOR	TRAHLER ADHESIF	1 2 3 4 5 6 7 8 9 AB	
16A		00402060001	ARANDELA M6 RONDELLA M6 WASHER M6	SCHEIBE M6 RONDELLE PLATE M6	1 2 3 4 5 6 7 8 9 AB	
17A		00000031060	ARAND.PLANA MECANIZ.D.6.DIN125 RONDELLA PIATTA D6 MACHINED FLAT WASHER D6 DIN-12	SCHEIBE D.6 ROND. PLATE MECANISEE D6DIN	1 2 3 4 5 6 7 8 9 AB	
18A		00012161600	TOR.C/CRUIZ.NG.6M100X16.D7985-Z VITE TESTA CROCE NERA PHILIPS SCREW	SCHRAUBE 6M100X16 D-7985 VIS T.CROIX NOIR 6M100X16 D	1 2 3 4 5 6 7 8 9 AB	

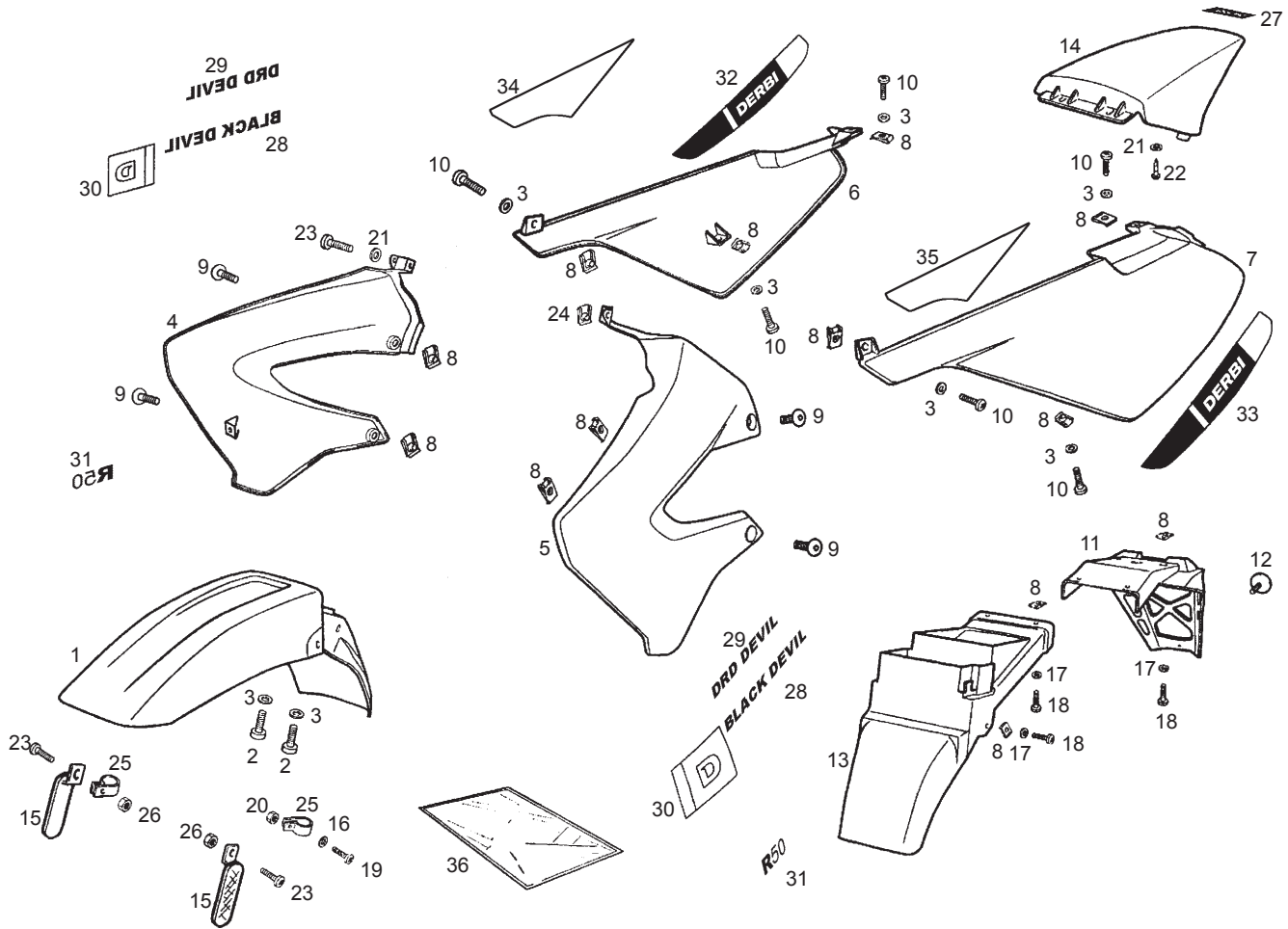

Fig.	Ver.	COD. KOD.	DESCRIPCIÓN DENOMINAZIONE NAME	BEZEICHNUNG DESIGNATION	MOD.	NOTAS NOTES NOTA MITSCHRIFT NOTES
19A		00002062511	TOR.C/ALLEN 6M100X25 D-912 VITE TESTA ALLEN 6M100X25 HEX.SOCKET-HEAD SCREW 6M100X25	INBUSSCHRAUBE VIS T. CREUSE	1 2 3 4 5 6 7 8 9 AB	
20A		00000023060	TCA.AUTOBLOC. 6M100.DIN-985.8 DADO AUTOBLOCCANTE 6M100 SELF-LOCKING NUT M6	MUTTER ECROU INDESSERRABLE 6M100.D	1 2 3 4 5 6 7 8 9 AB	
21A		00000031050	ARAND. PL. M5 RONDELLA M5 WASHER M5	SCHEIBE M5 RONDELLE PLATE M5	1 2 3 4 5 6 7 8 9 AB	
22A		00011051401	TOR. AUTRRCTE. 5 X14 VITE AUTOFILETTANTE 5 X 14 SELF-TAPPING SCREW	SELF-TAPPING SCREW VIS TARAUD 5,1X14 NOIR CL89H	1 2 3 4 5 6 7 8 9 AB	
23A		00012152000	TOR. C/RED CRUZ 5 X 20 VITE CROCE 5 X 20 SCREW 5 X 20	SCHRAUBE VIS CRUCIFORME 5M80X20DIN798	1 2 3 4 5 6 7 8 9 AB	
24A		00G04401462	TCA. FIJ. ESC. FRONTAL PADO NUT	MUTTER ECROU	1 2 3 4 5 6 7 8 9 AB	
25A		00H02200591	BRIDA FLANGIA TIE	BINDER ADHESIF	1 2 3 4 5 6 7 8 9 AB	
26A		00000023051	TCA. AUTOBLOCCANTE 5M80 DADO AUTOBLOCCANTE M5 SELF-LOCKING NUT M5	MUTTER SELBSTS 5M80 DIN-98 CATADIOPTRE	1 2 3 4 5 6 7 8 9 AB	
27A		00H00608521	CALCA DERBI ADESIVO DERBI DECAL DERBI	SCHRIFTZUG DERBI ADHESIF DERBI	1 2 3 4 5 6 7 8 9 AB	
28A		00H04621221	CALCA BLACK DEVIL ADESIVO BLACK DEVIL BLACK DEVIL DECAL	SCHRIFTZUG BLACK DEVIL ADHESIF BLACK DEVIL	1 6 B	
29A		00H04624222	CALCA DRD DEVIL ADESIVO DRD DEVIL DRD DEVIL DECAL	SCHRIFTZUG DRD DEVIL ADHESIF DRD DEVIL	2 7	

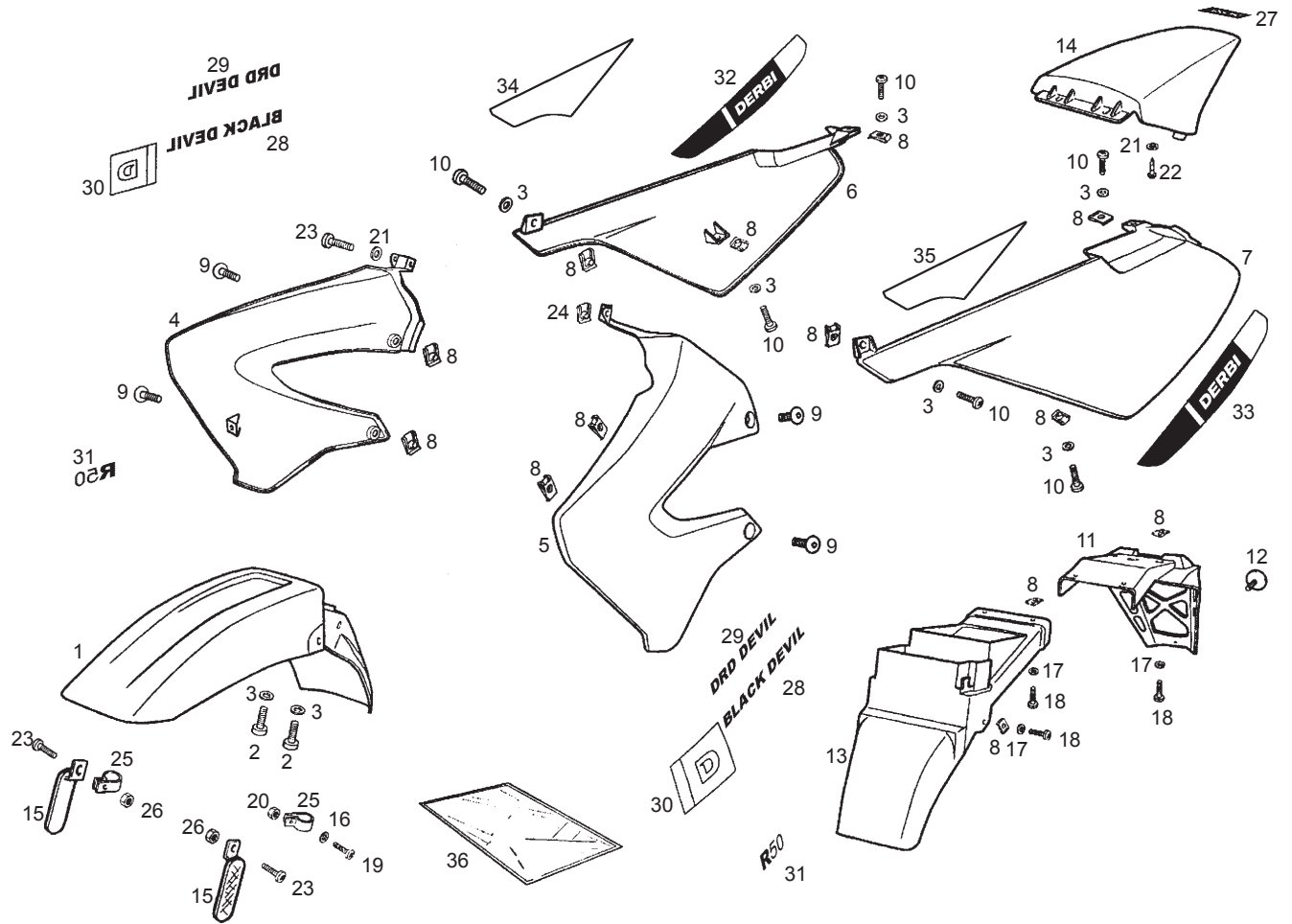

Fig.	Ver.	COD. KOD.	DESCRIPCIÓN DENOMINAZIONE NAME	BEZEICHNUNG DESIGNATION	MOD.	NOTAS NOTES NOTA MITSCHRIFT NOTES
29B		00H04624224	CALCA DRD DEVIL ADESIVO DRD DEVIL DRD DEVIL DECAL	SCHRIFTZUG DRD DEVIL ADHESIF DRD DEVIL	3 8	
29C		00H04624221	CALCA DRD DEVIL ADESIVO DRD DEVIL DRD DEVIL DECAL	SCHRIFTZUG DRD DEVIL ADHESIF DRD DEVIL	4 9	
29D		00H04624223	CALCA DRD DEVIL ADESIVO DRD DEVIL DRD DEVIL DECAL	SCHRIFTZUG DRD DEVIL ADHESIF DRD DEVIL	5 A	
30A		00H04921561	CALCA D BLACK EDITION ADESIVO D BLACK EDITION D BLACK EDITION DECAL	SCHRIFTZUG D BLACK EDITION ADHESIF D BLACK EDITION	1 2 3 4 5 6 7 8 9 AB	
31A		00H04609091	CALCA R ADESIVO DECAL	SCHRIFTZUG ADHESIF	2 3 4 5 7 8 9 A	
32A		00H00523651	CALCA ADESIVO DECAL	SCHRIFTZUG ADHESIF	1 6	
32B		00H00527221	CALCA ADESIVO DECAL	SCHRIFTZUG ADHESIF	2 3 4 5 7 8 9 AB	
33A		00H00523641	CALCA ADESIVO DECAL	SCHRIFTZUG ADHESIF	1 6	
33B		00H00524281	CALCA ADESIVO DECAL	SCHRIFTZUG ADHESIF	2 3 4 5 7 8 9 AB	
34A		00H00523221	CALCA ADESIVO DECAL	SCHRIFTZUG ADHESIF	1 6	
34B		00H00522221	CALCA ADESIVO DECAL	SCHRIFTZUG ADHESIF	2 3 4 5 7 8 9 AB	

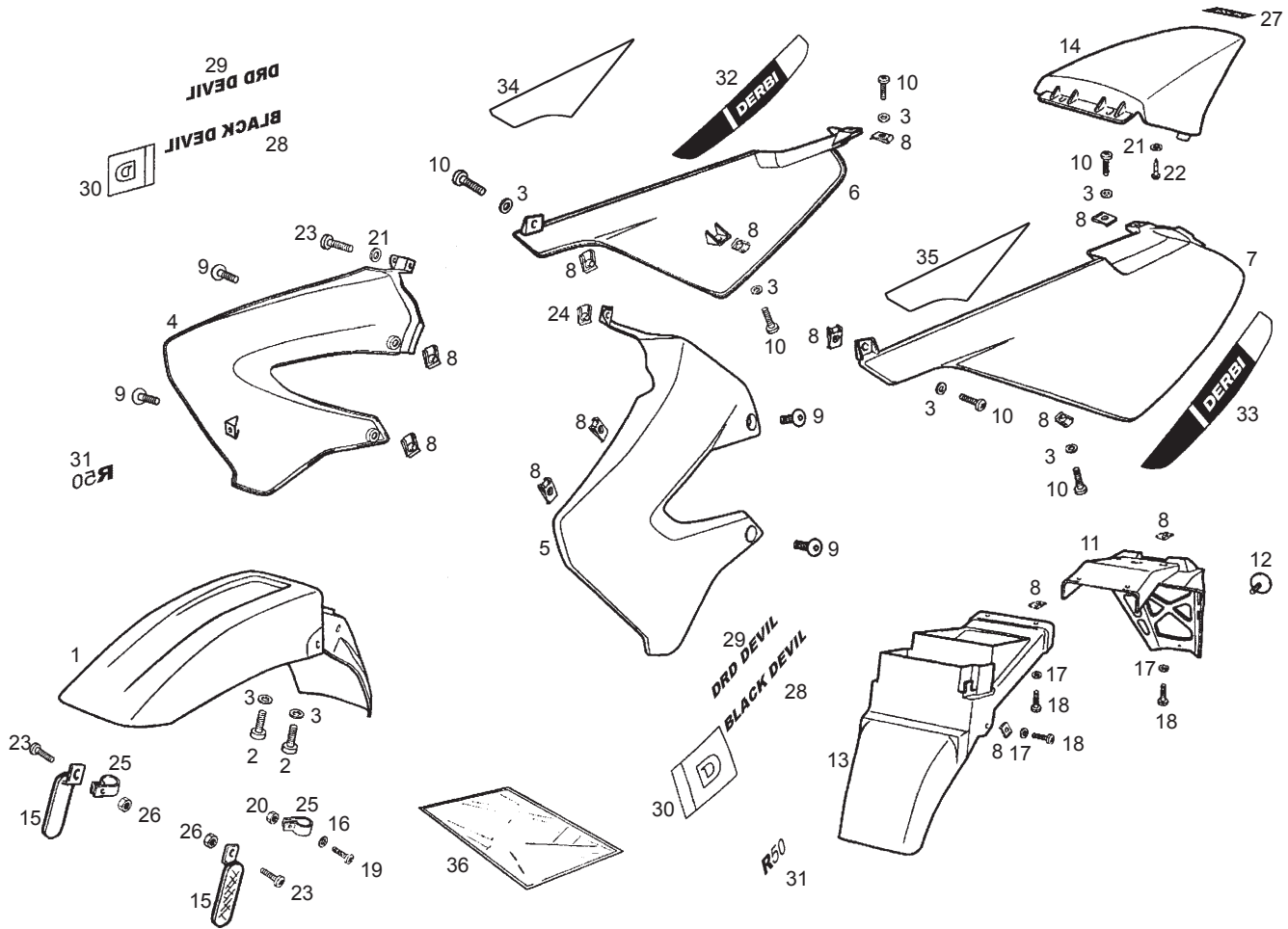

Fig.	Ver.	COD. KOD.	DESCRIPCIÓN DENOMINAZIONE NAME	BEZEICHNUNG DESIGNATION	MOD.	NOTAS NOTES NOTA MITSCHRIFT NOTES
35A		00H00523281	CALCA ADESIVO DECAL	SCHRIFTZUG ADHESIF	1 6	
35B		00H00522281	CALCA ADESIVO DECAL	SCHRIFTZUG ADHESIF	2 3 4 5 7 8 9 AB	

ACCESORIOS OPCIONALES / ACCESORI OPCIONALE / OPTIONAL ACCESSORIES / WERKZEUG / OTILS FOURNIS

36A		00H05155651	R-JUEGO CALCAS COMPL.ADESIVI DECALS ASSY	AUFKLEBERSATZ JEU ADHESIF	1 4 6 9	
36B		00H05155652	R-JUEGO CALCAS COMPL.ADESIVI DECALS ASSY	AUFKLEBERSATZ JEU ADHESIF	2 7	
36C		00H05155654	R-JUEGO CALCAS COMPL.ADESIVI DECALS ASSY	AUFKLEBERSATZ JEU ADHESIF	3 8	
36D		00H05155653	R-JUEGO CALCAS COMPL.ADESIVI DECALS ASSY	AUFKLEBERSATZ JEU ADHESIF	5 A	
36E		00H05156651	R-JUEGO CALCAS COMPL.ADESIVI DECALS ASSY	AUFKLEBERSATZ JEU ADHESIF	B	

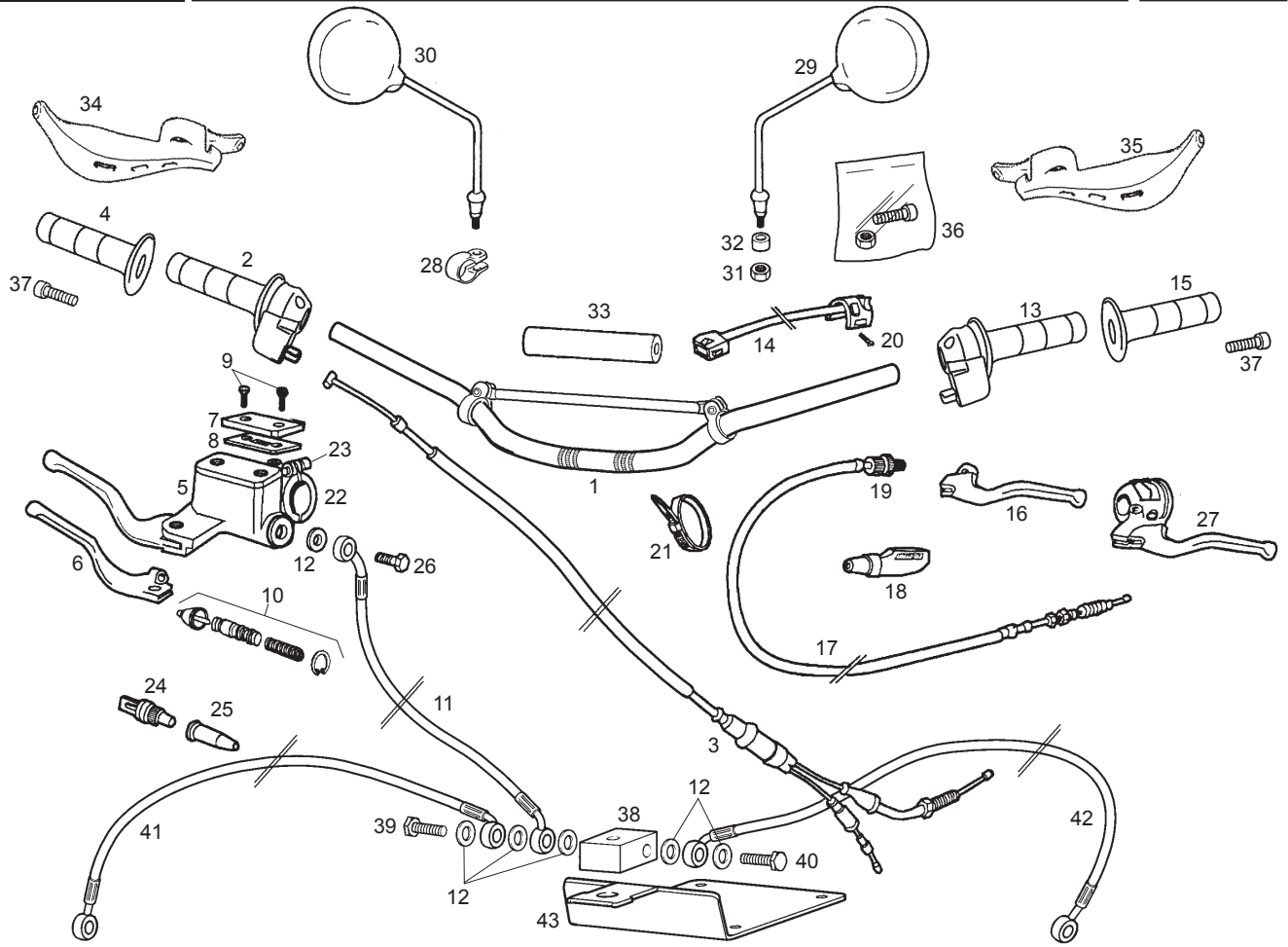

Fig.	Ver.	COD. KOD.	DESCRIPCIÓN DENOMINAZIONE NAME	BEZEICHNUNG DESIGNATION	MOD.	NOTAS NOTES NOTA MITSCHRIFT NOTES
01A		00H00906013	SCTO. MANILLAR MANUBRIO HANDLEVAR ASSY	LENKER GUIDON	1 6	B
01A		00H00916011	SCTO. MANILLAR MANUBRIO HANDLEVAR ASSY	LENKER GUIDON	2 3 4 5 7 8 9 A	
02A		00H02103621	CTO. PUÑO GAS MANOPOLA ACCELERATOR THROTTLE GRIP ASSEMBLY	GASGRIF POIGNEE DE GAZ COMPLETE	1 2 3 4 5 6 7 8 9 AB	
03A		00H00920171	SCTO. CABLE FUNDA GAS CAVO-FODERO ACCELERA CABLE ASSY TRHOTTLE	GASKABEL GAIN ET CABLE DE GAZ	1 2 3 4 5 6 7 8 9 AB	
04A		00H00902091	R-EMPUÑADURA GAS MANOPOLA ACCELERATORE V.W. CH GRIP, THROTTLE	GRIF CAOUT. DE PIGNEE GAZ	1 2 3 4 5 6 7 8 9 AB	
05A		00H02105081	R-CTO. MANDO FRENO DTRO COMANDO FRENO FRONT BRAKE LEVER/MASTER CYLIN	REP.-SATZ F. PUMPE R-ENSEM. KIT REPAR. POMPE SE	1 6	B
05B		00H02105082	R-CTO. MANDO FRENO DTRO 2003 COMANDO FRENO FRONT BRAKE LEVER/MASTER CYLIN	REP.-SATZ F. PUMPE R-ENSEM. KIT REPAR. POMPE SE	2 3 4 5 7 8 9 A	
06A		00H00906202	R-MANETA FRENO MANOPOLA FRENO BRAKE LEVER	BREMSHEBEL KOMPL. MANETE DU FREIN AVANT	1 6	B
06B		00H00906203	R-MANETA FRENO MANOPOLA FRENO BRAKE LEVER	BREMSHEBEL KOMPL. MANETE DU FREIN AVANT	2 3 4 5 7 8 9 A	
07A		00H02101191	R-TAPA DEPOSITO LIQ. FRENO DT. COPERCHIO SERBATOIO LIQUIDO BRAKE FLUID RESERVOIR CAP	BREMSFLUESSIGKEITSBEHAELTE R-COUV. RESER. LIQ. FREIN AVAN	1 2 3 4 5 6 7 8 9 AB	
08A		00H02100861	R-JUNTA TAPA DEP. LIQ. FRENO GUARNIZIONE COPERCHIO BRAKE FLUID RESERVOIR CAP SEAL	BREMSCECKELDICHUNG R-JOINT COUV. RES. LIQ. FR. AV.	1 2 3 4 5 6 7 8 9 AB	

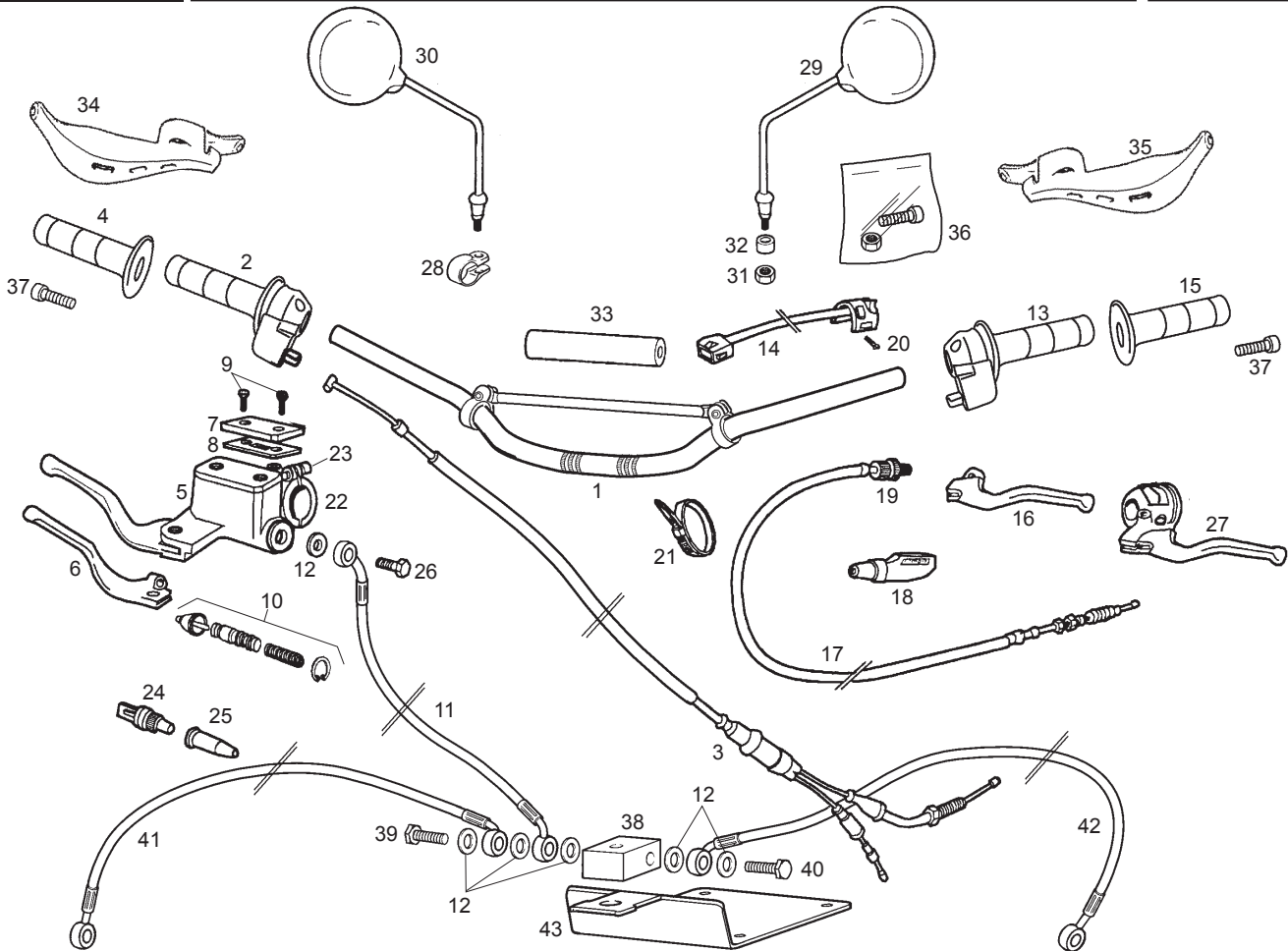

Fig.	Ver.	COD. KOD.	DESCRIPCIÓN DENOMINAZIONE NAME	BEZEICHNUNG DESIGNATION	MOD.	NOTAS NOTES NOTA MITSCHRIFT NOTES
09A		00014041200	TORN. C/AR. CRUZ NG. 4M80X12 VITE TESTA SVASATA CROCE NERO COUNTERSUNK PHILIPS SCREW	SCHRAUBE 4M80X12. BOULON T. NOYEE CR. N.4M80X12	1 2 3 4 5 6 7 8 9 AB	
10A		00D02120811	R-KIT BOMBA FR. DT. KIT RIPARAZIONE FRONT BRAKE MASTER CYLINDER	REP.-SATZ F. PUMPE R-ENSEM. KIT REPAR. POMPE SE	1 2 3 4 5 6 7 8 9 AB	
11A		00H00916751	SCTO. TUBO LIQ. FR. DT. TUBO LIQ. FRE. BRAKE FLUID TUBE	BREMSSSCHLAUCH FLEXIBLE DE FREIN AVANT	1 2 3 4 5 6 7 8 9 A	
11B		00H00921751	SCTO. TUBO LIQ. FR. DT. TUBO LIQ. FRE. BRAKE FLUID TUBE	BREMSSSCHLAUCH FLEXIBLE DE FREIN AVANT		B
12A		00006321040	ARANDELA JUNTA RADORD RONDELLA GUARNIZIONE RACCORDO CONNECTOR GASKET WASHER	DICHTRING RONDELLE DE JOINT RACCORD	1 2 3 4 5 6 7 8 9 AB	
13A		00H01007141	CTO. PUÑO LUZ MANOPOLA LUCE LIGHT SWINTCH ASSY	LICHTSCHALTER INVERSEUR AVEC CABLE	1 2 3 6 7 8	
14A		00H02303171	CTO. CONMUT. LUCES C/CABLE CONMUTATORE LUCI SWITCH	LICHTSCHALTER INVERSEUR AVEC CABLE	1 2 3 4 5 6 7 8 9 AB	
15A		00H00930071	R-EMPUÑADURA PUÑO LUZ MANOPOLA FRENO POSTERIORE 13 GRIP, THROTTLE	GRIFF CAOUT. DE PIGNEE GAZ	1 2 3 4 5 6 7 8 9 AB	
16A		00H00903292	R-MAN. EMBRAGUE LEVIER EMBRAYAGE CLUTCH LEVER	KUPPLUNGSHEBEL LEVIER EMBRAYAGE	1 6	B
16B		00H00903293	R-MAN. EMBRAGUE LEVIER EMBRAYAGE CLUTCH LEVER	KUPPLUNGSHEBEL LEVIER EMBRAYAGE	2 3 4 5 7 8 9 A	
17A		00H00908301	SCTO. CABLE-FUNDA EMBRGUE SUBCOM. CAVO-GUAINA FRIZ. CLUTCH COVER AND CAB. SUB. ASSY.	KUPPLUNGSZUG GAINE ET CABLE DIEMBRAYAGE	1 2 3 4 5 6 7 8 9 AB	

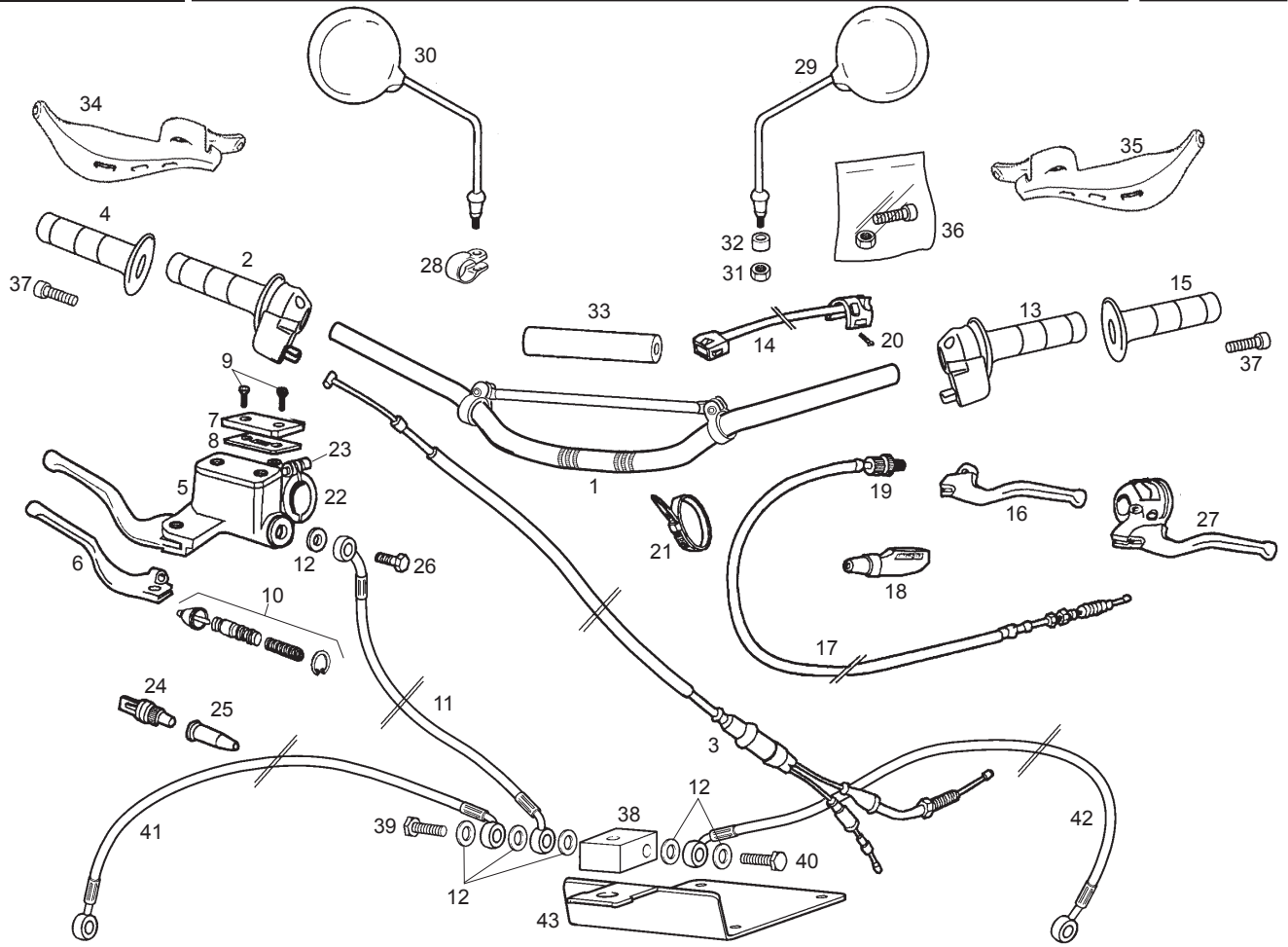

Fig.	Ver.	COD. KOD.	DESCRIPCIÓN DENOMINAZIONE NAME	BEZEICHUNG DESIGNATION	MOD.	NOTAS NOTES NOTA MITSCHRIFT NOTES
18A		00H02101011	PROTECTOR MANETA EMBRAGUE PROTEZIONE LEVAFRIZIONE CLUTCH LEVER PROTECTOR	GUMMIKAPPE PROTEGE LEVIER EMBRAY.	1 2 3 4 5 6 7 8 9 AB	
19A		00F00920551	R-CTO. TENS. CABL. EMB. TENSORE CABO CLUTCH CABLE TIGHTENING DEVIC	SHELLE COLLIER FIX ELIERIE	1 2 3 4 5 6 7 8 9 AB	
20A		00000012508	TORNILLO C/RED. CRUZ 5M80X8 VITE TONDO CROCE 5M80X8, SCREW	INBUSSCHRAUBE MOTOR BEFEST VIS	1 2 3 4 5 6 7 8 9 AB	
21A		00A00900531	BRIDA UNECABLES NEGRA FLANGIA UNIONE CAVI BLACK CABLE TIE	KABELBINDER COLLIER	1 2 3 4 5 6 7 8 9 AB	
22A		00D02100901	R-BRIDA FIJ. MANDO FRENO DT. CAVALLOTO FISSAGIO POMPA CLAMP	BEF.-SHELLE ENTRETOISE	1 2 3 4 5 6 7 8 9 AB	
23A		00000004620	TORN. C/ALLEN 6M100X20 VITE TESTA ALLEN 6M 100X20 ALLEN SCREN 6M100X20	INBUSSCHRAUBE 6M100X20. VIS T. CREUSE 6M100X20.	1 2 3 4 5 6 7 8 9 AB	
24A		00D01000701	INTERRUP. MANDO STOP. INTERRUPTORE STOP SWITCH, STOP LIGHT	STOPCHALTER VO. INTERRUPTEUR COMMANDE STOP	1 2 3 4 5 6 7 8 9 AB	
25A		00005010760	CAPUCH. INTERRUP. STOP. NG. CAPPUCIO INTERRUTTORE STOP NE RUBBER COVER, STOP LIGHT SWITCH	GUMMISCHUTZ STOPLICHTSCHAL CAPUCHON	1 2 3 4 5 6 7 8 9 AB	
26A		00006309260	RACORD TUBO HIDRAULICO RACCORDO TUBO IDRAULICO HYDRAULIC TUBE CONNECTOR	STUTZEN HIDRAULIKLEITUNG RACCORD TUYAU HYDRAULIQUE	1 2 3 4 5 6 7 8 9 AB	
27A		00H02106611	CTO. PORTAM. IZQ. PORTAMANOPOLA SINIST LEFT LEVER BRACKET	BREMSHEBEL LINKS KOMPLETT ENS. PORTE-MANETTE GAUCHE	1 6 B	
27B		00H02106612	CTO. PORTAM. IZQ. PORTAMANOPOLA SINIST LEFT LEVER BRACKET	BREMSHEBEL LINKS KOMPLETT ENS. PORTE-MANETTE GAUCHE	2 3 4 5 7 8 9 A	

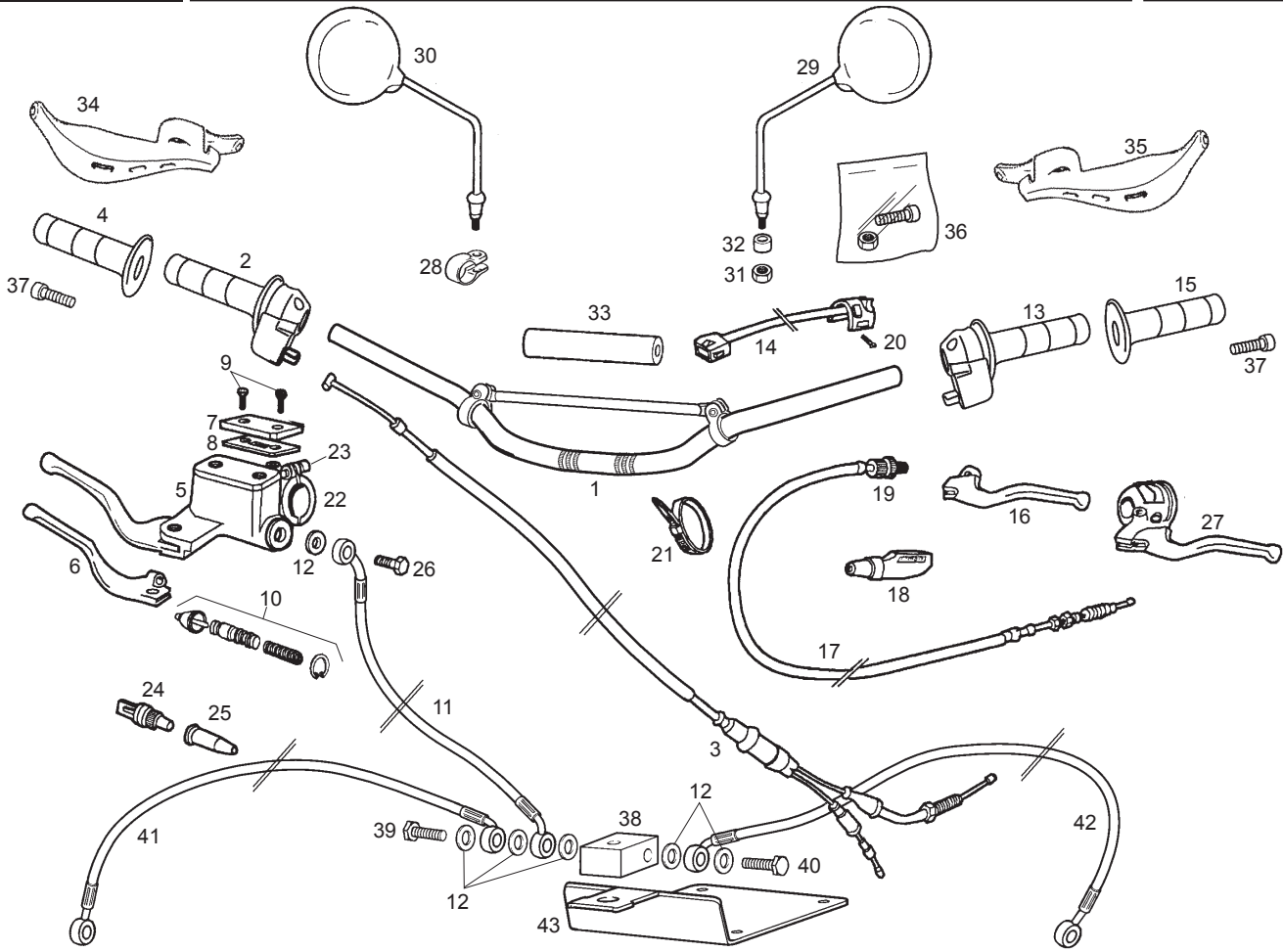

Fig.	Ver.	COD. KOD.	DESCRIPCIÓN DENOMINAZIONE NAME	BEZEICHNUNG DESIGNATION	MOD.	NOTAS NOTES NOTA MITSCHRIFT NOTES
28A		00H02200681	BRIDA FLANGIA TIE	BINDER COLLIER	1 2 3 5 6 7 8 AB	
29A		00H02205671	CTO. ESPEJO RETROV. IZ. SPECCHIETO RETROVISO REAR MIRROR	SPIEGEL RE. CHROM ENSEMBLE MIRROR RETROVISEUR	1 2 3 4 5 6 7 8 9 A	
29B		00H04603921	CTO. ESPEJO RETROV. IZ. SPECCHIETO RETROVISO REAR MIRROR	SPIEGEL RE. CHROM ENSEMBLE MIRROR RETROVISEUR		B
30A		00D02200671	CTO. ESPEJO RETROV. DR. SPECCHIETO RETROVISO REAR MIRROR	SPIEGEL RE. CHROM ENSEMBLE MIRROR RETROVISEUR	2 3 5 7 8 AB	
31A		00000023080	TUERCA AUTOBLOC. 8M125. DADO AUTOBLOCCANTE 8M125 SELF-LOCKING NUT M8	MUTTER SELBSTS ECROU INDESSERABLE 8M125. DI	1 2 3 4 5 6 7 8 9 AB	
32A		00G00800261	CASQ. GIRO PATA CABALLETE. GHIERA SNODO ZAMPA CAVALLETTO SPACER	DISTANZHULSE ENTRETOISE	1 2 3 4 5 6 7 8 9 AB	
33A		00H00901501	PROTECTOR MANILLAR. PROTETTORE MANUBRIO HANDLEVAR PROTECTOR	LENKERKAPPE PROTEGE GUIDON	1 6	B
34A		00H02102011	PROTECTOR MANETA DR. PROTETTORE PROTECTOR	KAPPE PROTECTOR	1 2 3 4 5 6 7 8 9 AB	
35A		00H02102831	PROTECTOR MANETA IZ. PROTETTORE PROTECTOR	KAPPE PROTECTOR	1 2 3 4 5 6 7 8 9 AB	
36A		00H00900511	JUEGO TORNILLOS KIT VITE SCREW ASSY	SCHRAUBE LIT KIT VIS	1 2 3 4 5 6 7 8 9 AB	
37A		00H02100021	TORNILLO VITE SCREW	SCHRAUBE VIS	1 6	B

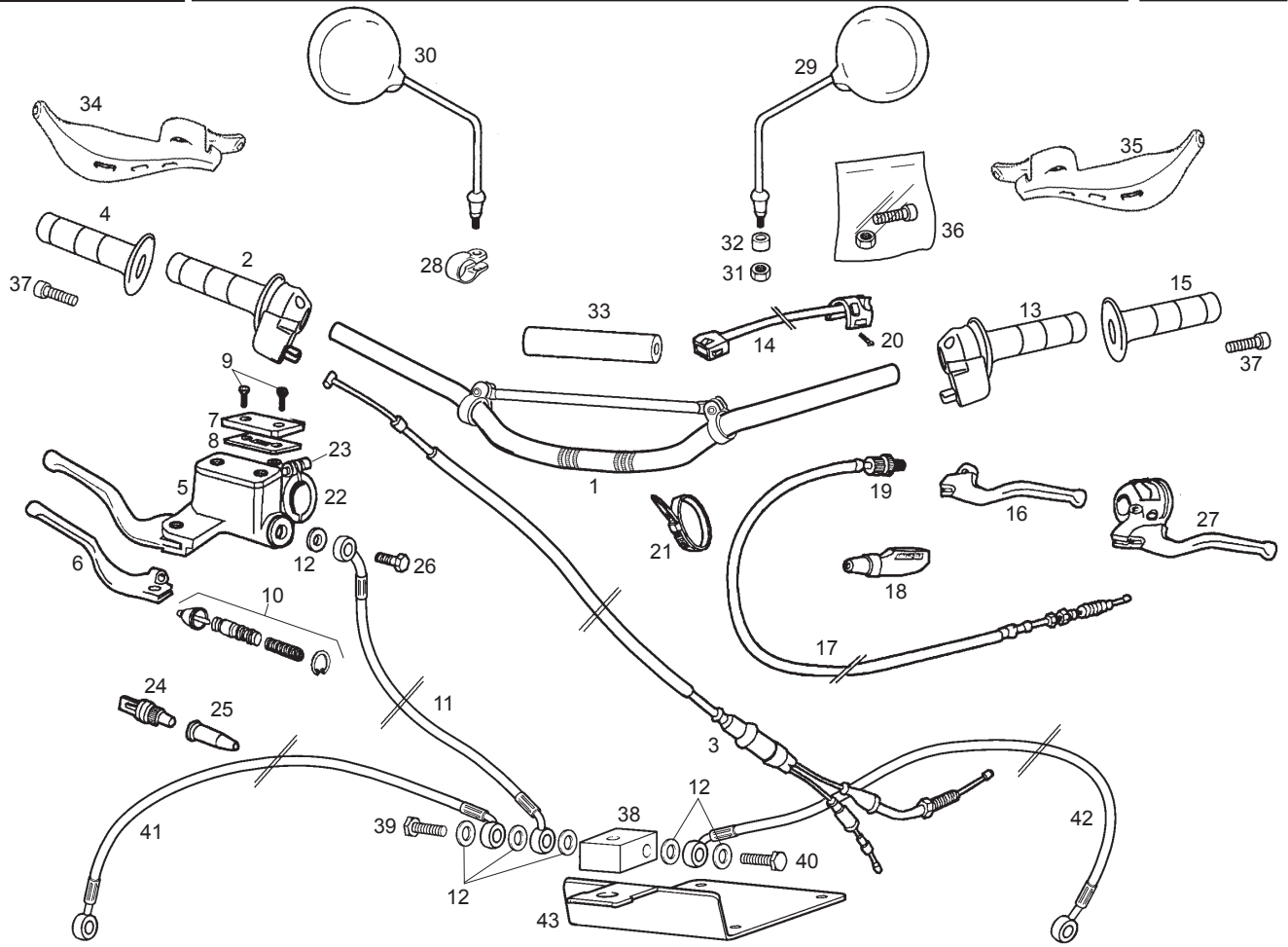

Fig.	Ver.	COD. KOD.	DESCRIPCIÓN DENOMINAZIONE NAME	BEZEICHNUNG DESIGNATION	MOD.	NOTAS NOTES NOTA MITSCHRIFT NOTES
37B		00002085531	TORNILLO VITE SCREW	SCHRAUBE VIS	2 3 4 5 7 8 9 A	
38A		00H00900281	DISTRIBUIDOR 1X1 DISTRIBUTORE 1X1 DISTRIBUTOR 1X1	VERTEILER 1X1 DISTRIBUTEUR		B
39A		00H00900251	TORNILLO RACOR DOBLE BANJO M10X32.5 VITE SCREW	SCHRAUBE VIS		B
40A		00H00901261	TORNILLO RACOR M10X18 VITE SCREW	SCHRAUBE VIS		B
41A		00H00900741	TUBO FRENO DISTR. A PINZA DR. TUBO LIQ.FRE. DESTRA RIGHT BRAKE FLUID TUBE	BREMSSSCHLAUCH RECHT FLEXIBLE DE FREIN AVANT DROITE		B
42A		00H00900771	TUBO FRENO DISTR. A PINZA IZ. TUBO LIQ.FRE. SINISTRA LEFT BRAKE FLUID TUBE	BREMSSSCHLAUCH LINKE FLEXIBLE DE FREIN AVANT GAUCHE		B
43A		00H02100121	CARTELA SOP. DISTRIBUIDOR FRENO PLACCA SUPPORTO DISTRIBUTORE PLATE SUP. DISTRIBUTOR	VERTEILERPLATTE PLAQUE SUP. DISTRIBUTEUR		B

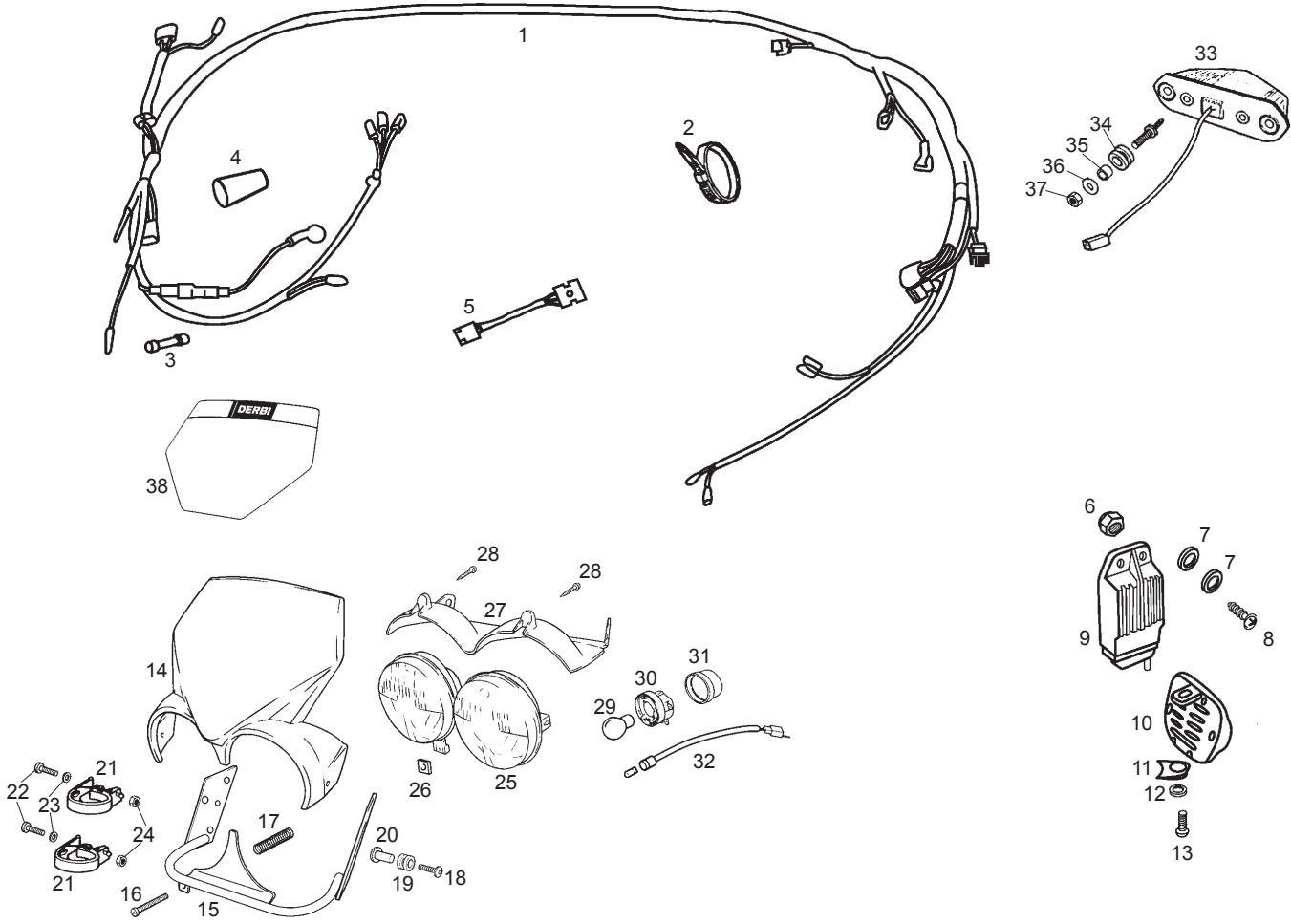

Fig.	Ver.	COD. KOD.	DESCRIPCIÓN DENOMINAZIONE NAME	BEZEICHNUNG DESIGNATION	MOD.	NOTAS NOTES NOTA MITSCHRIFT NOTES
01A		00H01037301	CTO. INSTAL. ELECT. IMPIANTO ELETTRICO S ELECTRICAL INSTALATIONS ASSY.	KOBELBAUM FAISCEAU ELECTRIQUE	12345 6789AB	
02A		00D00900531	BRIDA UNECABLES NEGRA FLANGIA UNIONE CAVI BLACK CABLE TIE	KABELBINDER COLLIER	12345 6789AB	
03A		00G01000911	FUSIBLE 4AH FUSIBILE 4AO. FUSE 4AH.	FUSE, 4 A FUSIBLE 4 AH.	12345 6789AB	
04A		00H02301961	PROTECT. CONEX. INST. ELECT. PROTEZIONE WIRING HARNESS CONNECTOR	WIRING HARNESS CONNECTOR PROTE PROTECTION CONNEXIONS INSTALLA	12345 6789AB	
05A		00H05700481	CTO. TEMPORIZADOR CHECK IND. TEMPORIZZATORE CHECK INP. TIMER CHECK INDICATOR	ZEITSCHALTER FAISCEAU COMPTEUR	12345 6789AB	
06A		00000021060	TUERCA EXAG. 6M100. DADO ESAGONALE 6M100. HEXAGON NUT 6M100	MUTTER 6M100 ECROU HEXAGONAL 6M100.	12345 6789AB	
07A		00402060001	ARANDELA PLANA MECANIZ. D6 RONDELLA PIATTA D6 MACHINED FLAT WASHER D6	SCHEIBE ROND. PLATE MECANISSE	12345 6789AB	
08A		00012161600	TORNILLO C/CRUZ. NG.6M100X16 VITE TESTA CROCE NERA PHILIPS SCREW	SCHRAUBE 6M100X16 VIS T. CROIX NOIR 6M100X16 D	12345 6789AB	
09A		00H01004841	REGULADOR AC-DC +CENTRAL INT. REGOLATORE TENSIONE GE REGULATOR	SPANNUNGSREGLER REGULTEUR AC/DC	12345 6789AB	
10A		00F01001311	CTO. CLAXON 12V-DC/0450-A. CLACSON 12V CC HORN ASSEMBLY	HUPE 12V-DC/ D450-A. SC/91 KLAXON COMPLET 12V. DC/0450-	12345 6789AB	
11A		00D01501371	TUERCA FIJ. CUBRECAD.212827 DADO FISSAGGIO NUT	MUTTER ECROU	12345 6789AB	

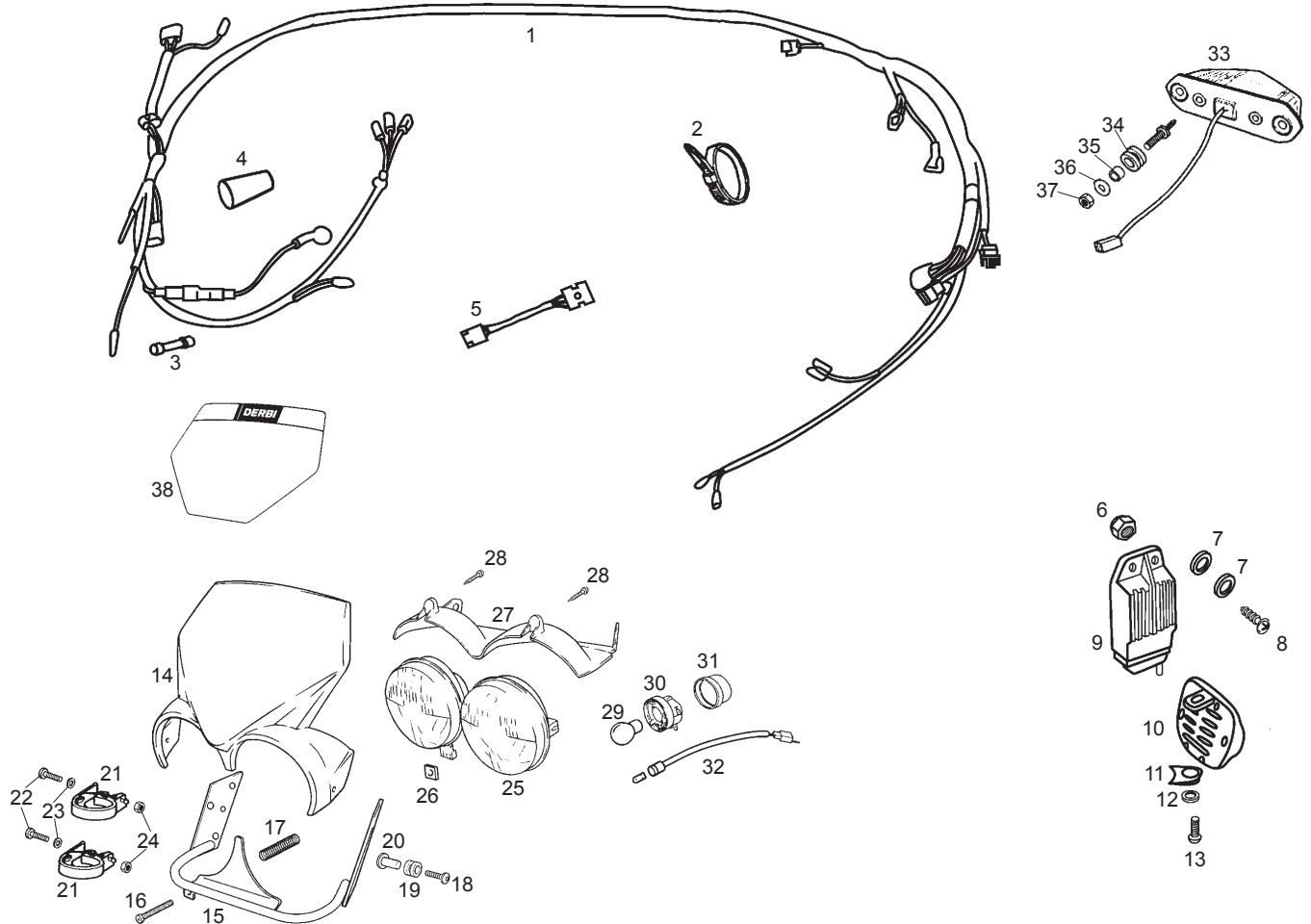

Fig.	Ver.	COD. KOD.	DESCRIPCIÓN DENOMINAZIONE NAME	BEZEICHUNG DESIGNATION	MOD.	NOTAS NOTES NOTA MITSCHRIFT NOTES
12A		00D01200171	ARANDELA EJE LEVA-FIJ. CUBRECAD. RONDELLA WASHER	SCHEIBE RONDELLE	1 2 3 4 5 6 7 8 9 AB	
13A		00012061200	TORNILLO C/R. CR.6M100X12. NG. VITE TONDO CROCE 6M100X12 NERA SCREW M6X12	SCHRAUBE.6M100X12. NG. VIS A TETE RONDE A FENTES C	1 2 3 4 5 6 7 8 9 AB	
14A		00H01514282	CARCASA FARO COPERCHIO PROIETTORE HEADLIGHT CUSING SUB-ASSEMBLY	SCHEINWERFERVERKLEIDUNG PLAQUE PHARE	1 2 3 4 5 6 7 8 9 AB	
15A		00H01500391	CTO. SOPORTE FARO SUPPORTO PROIETTORE HEADLIGHT SUPPORT	SCHEINWERFERVERKLEIDUNGHALTER SUPPORT PHARE	1 2 3 4 5 6 7 8 9 AB	
16A		00012045000	TORNILLO C/CRUZ 4M70X50 VITE 4M70X50 SCREW 4M70X50	SCHRAUBE 4M70X50 VIS 4M70X50	1 2 3 4 5 6 7 8 9 AB	
17A		00H02304501	MUELLE REGULACIÓN FARO MOLLA ESTERNA SPRING	FEDER RESSORT	1 2 3 4 5 6 7 8 9 AB	
18A		00008052200	TORNILLO C/ALLEN M5X22 VITE M5X22 SCREW M5X22	SCHRAUBE M5X22 VIS M5X22	1 2 3 4 5 6 7 8 9 AB	
19A		00H05701061	PASACABLES CARCASA FARO PORTACAVI GROMMET	GUMMI CAOUTCHOUC PASSE-CABLE	1 2 3 4 5 6 7 8 9 AB	
20A		00H01001821	CASQ.GIRO FARO GHIERA LATO PIATTO SPACER	DISTANZHULSE ENTRETROISE	1 2 3 4 5 6 7 8 9 AB	
21A		00H04609841	BRIDA FIJ.CARCASA FARO FLANGIA CABLE TIE	BINDER COLLIER	1 2 3 4 5 6 7 8 9 AB	
22A		00008062500	TORNILLO C/ALLEN 6M100X25 VITE 6M100X25 SCREW 6M100X25	SCHRAUBE 6M100X25 VIS 6M100X25	1 2 3 4 5 6 7 8 9 AB	

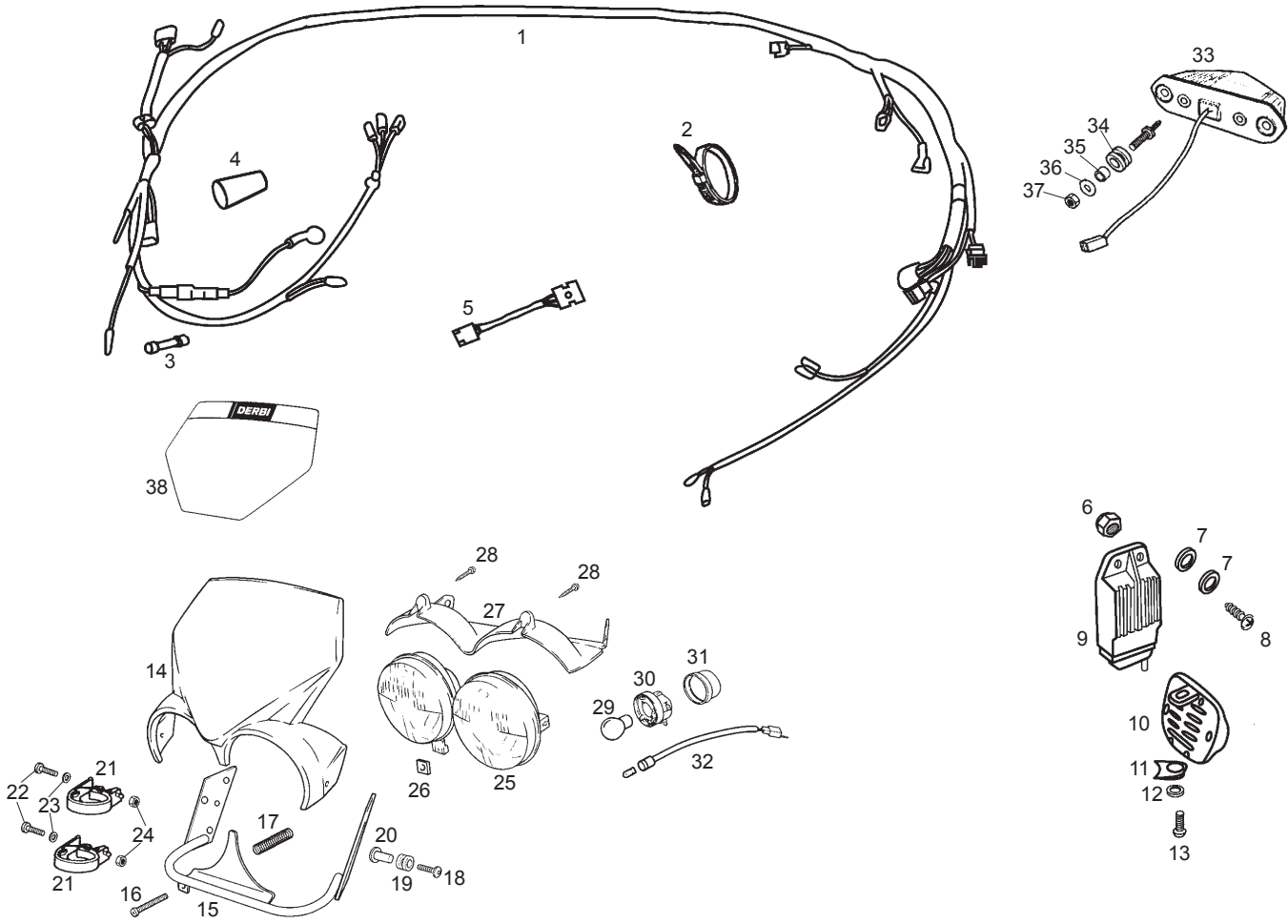

Fig.	Ver.	COD. KOD.	DESCRIPCIÓN DENOMINAZIONE NAME	BEZEICHNUNG DESIGNATION	MOD.	NOTAS NOTES NOTA MITSCHRIFT NOTES
23A		00031106000	ARANDELA PLANA D6 RONDELLA PIATTA D6 FLAT WASHER, D6	SCHEIBE D6 RONDELLE PLATE D6	1 2 3 4 5 6 7 8 9 AB	
24A		00000021060	TUERCA EXAGONAL 6M100 DADO ESAGONALE 6M100 HEXAGON NUT 6M100	MUTTER 6M100 ECROU HEXAGONAL 6M100	1 2 3 4 5 6 7 8 9 AB	
25A		00H01022011	CTO.FARO DT. FARO ANTERIORE HEADLIGHT LENS SUB-ASSEMBLY	SCHEINWERFER OPTIQUE COMPLETE	1 2 3 4 5 6 7 8 9 AB	
26A		00H01000581	TUERCA REGULACIÓN FARO DADO NUT	MUTTER ECROU	1 2 3 4 5 6 7 8 9 AB	
27A		00H05702141	PROTECTOR SUP.FARO PROTEZIONE PROTECTOR	ABDECKUNG PROTECTEUR	1 2 3 4 5 6 7 8 9 AB	
28A		00011020900	TORNILLO 2,9x9,5 VITE 2,9x9,5 SCREW 2,9x9,5	SCHRAUBE 2,9x9,5 VIS 2,9x9,5	1 2 3 4 5 6 7 8 9 AB	
29A		00E01020131	LAMP.FARO 12V.25/25W LAMPADA FARO 12V.25/25W HEADLAMP BULB	SCHEINWERFERLAMPE 12V.25/25W. TUBE PHARE 12V.25/25W	1 2 3 4 5 6 7 8 9 AB	
30A		00G01004111	R-PORTALAMP.FARO DT.ATLANTIS PORTALAMPADA FARO ANTERIORE HEADLIGHT BULB SOCKET	BIRNENFASSUNG PORTE LAMPES	1 2 3 4 5 6 7 8 9 AB	
31A		00G05701141	R-PROTECTOR PORTALAM.FARO ATL. PROTEZIONE PORTALAMPADA FARO HEADLIGHT BULBHOLDER PROT	KABELSCHUTZ SCHEINWERFER. R-PROTECTEUR PORTE-LAMPE PHARE	1 2 3 4 5 6 7 8 9 AB	
32A		00G01000791	LUZ POSICIÓN LAMPADA BULB	LAMPE TUBE PHARE	1 2 3 4 5 6 7 8 9 AB	
33A		00H01009321	CTO.FARO PILOTO COMPLESSO FANALINO POSTERIORE TAIL LIGHT ASSY	RUCKLIGHT FEU ARRIERE	1 2 3 4 5 6 7 8 9 AB	

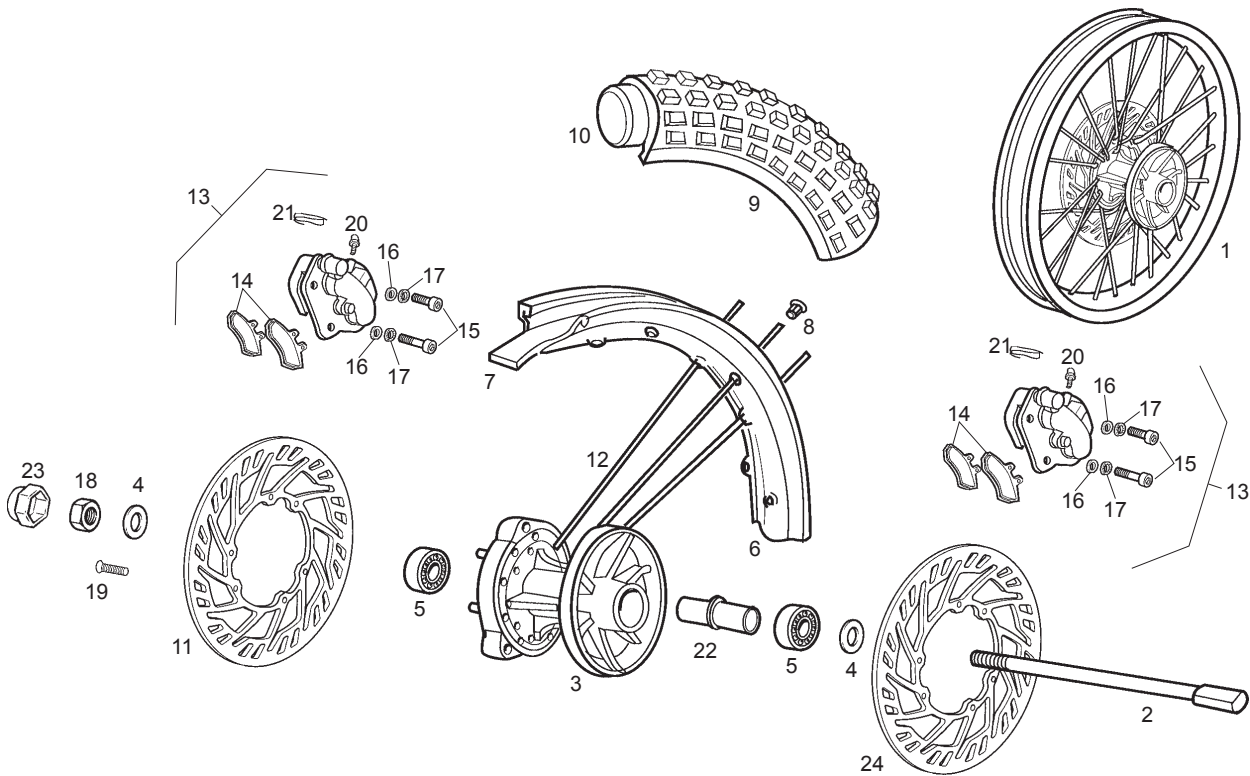

Fig.	Ver.	COD. KOD.	DESCRIPCIÓN DENOMINAZIONE NAME	BEZEICHNUNG DESIGNATION	MOD.	NOTAS NOTES NOTA MITSCHRIFT NOTES
01A		00H04721081	R-CTO. RUEDA. DT. C/DIS. R-COMPL. RUOTAANT. C/DISEGNO FRONT WHEELASSEMBLY	VORDERRAED ROUE AV. COMPLETE	1 6	
01B		00H04722081	R-CTO. RUEDA. DT. C/DIS. R-COMPL. RUOTAANT. C/DISEGNO FRONT WHEELASSEMBLY	VORDERRAED ROUE AV. COMPLETE	2345 789A	
01C		00H04723081	R-CTO. RUEDA. DT. C/DIS. R-COMPL. RUOTAANT. C/DISEGNO FRONT WHEELASSEMBLY	VORDERRAED ROUE AV. COMPLETE	B	
02A		00H01202271	EJE RUEDA DTRA. ASSE RUOTAANTERIORE AXLE FRONT WHEEL	VORDERRADADCHSE AXE DE ROUE AV.	12345 6789A	
02B		00H01204271	EJE RUEDA DTRA. ASSE RUOTAANTERIORE AXLE FRONT WHEEL	VORDERRADADCHSE AXE DE ROUE AV.	B	
03A		00H01204711	CTO. CARRETE DT. MOZZO ANT. FRONT HUB ASSY	RADNABE MOYEU	12345 6789A	
03B		00H01206711	CTO. CARRETE DT. MOZZO ANT. FRONT HUB ASSY	RADNABE MOYEU	B	
04A		00032015000	ARANDELA PLANA. D.15. RONDELLA PIATTA D.15 FLAT WASHER, D15	SCHEIBE D.15 RONDELLE PLATE D.15.	12345 6789AB	
05A		00000056202	COJINETE. 15.35.11./6202. SKF. CUSCINETTO 15.35.11 6202 SKF BEARING	LAGER 15.35.11 6202 SKF ROULEMENT 15.35.11 6202 SKF	12345 6789AB	
06A		00H01209081	LLANTA RDA. DT. NG. CERCHIONE RUOTAANT. FRONT WHEEL RIM	VORDERRADFELGE JANTE AV.	12345 6789AB	
06B		00H01211082	LLANTA RDA. DT. NG. CERCHIONE RUOTAANT. FRONT WHEEL RIM	VORDERRADFELGE JANTE AV.	12345 6789AB	

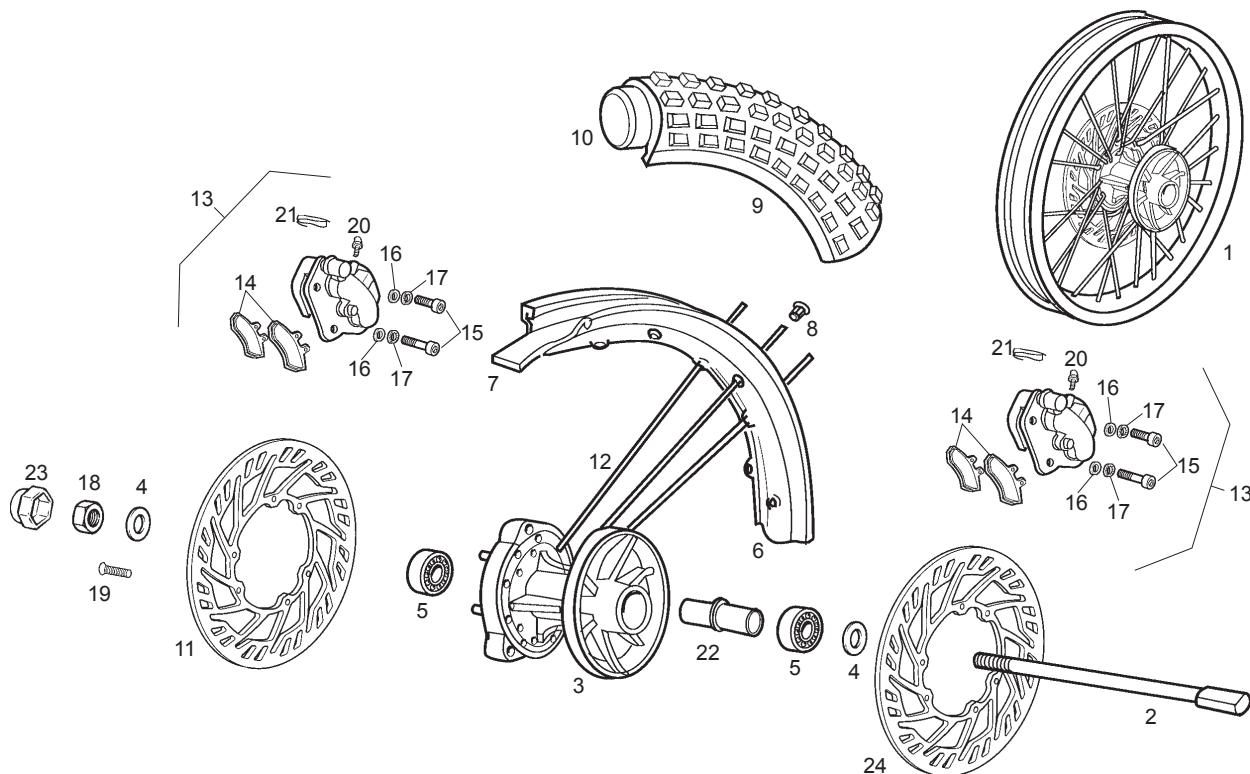

Fig.	Ver.	COD. KOD.	DESCRIPCIÓN DENOMINAZIONE NAME	BEZEICHNUNG DESIGNATION	MOD.	NOTAS NOTES NOTA MITSCHRIFT NOTES
07A		00D01201091	PROTECT. CAMARA RDA. DTRA.21". SV PROTETTORE CAMERA RUOTA ANT.21 RIM STRIP	FELGELBAND PROTECTEUR DE CHAMBRE A AIR	1 2 3 4 5 6 7 8 9 AB	
08A		00002212070	TUERCA RAD 10. DADO RADIO SPOKE NUT	MUTTER F. SPEICHE ECROU DE RAYON	1 2 3 4 5 6 7 8 9 AB	
09A		00H01219111	CUBIERTA DT. 90/90-21" COPERTORE ANT. FRONT CASING	REIFEN BORN PNEU AV.	1 2 3 4 5 6 7 8 9 A	
09B		00H01218111	CUBIERTA DT. 100/80-17" COPERTORE ANT. FRONT CASING	REIFEN BORN PNEU AV.		B
10A		00H01206101	CAMARA RDA. DT.21AB CAMERA D'ARIA FRONT TUBE	SCHLAUCH VORNE CHAMBRE A AIR	1 2 3 4 5 6 7 8 9 A	
10B		00H01207101	CAMARA RDA. DT.17 CAMERA D'ARIA FRONT TUBE	SCHLAUCH VORNE CHAMBRE A AIR		B
11A		00H01217021	DISCO FR. DT. DISCO FRENO ANTERIORE FRONT BRAKE DISC	SCHEIBE NBREMSE VORN DISQUE FREIN AVANT	1 6	
11B		00H01214021	DISCO FR. DT. DISCO FRENO ANTERIORE FRONT BRAKE DISC	SCHEIBE NBREMSE VORN DISQUE FREIN AVANT	2 3 4 5 7 8 9 A	
11C		00H01200701	DISCO FR. DT. DR. DISCO FRENO ANTERIORE FRONT BRAKE DISC	SCHEIBE NBREMSE VORN DISQUE FREIN AVANT		B
12A		00H01206061	RADIO RUEDA DT. DR. RAGGIO RUOTA ANT. WHEEL ARM.	SPEICHE RAYON DE ROUE	1 2 3 4 5 6 7 8 9 AB	
13A		00H01204191	R-CTO. PINZA FR. DT. ORO GRP-R COMPLESSO GANASCIA FRENO ANTER LEFT-HAND FRONT CLIP ASSY	BREMSZANGE ENS. ETRIER DE FREIN	1 2 3 4 5 6 7 8 9 AB	

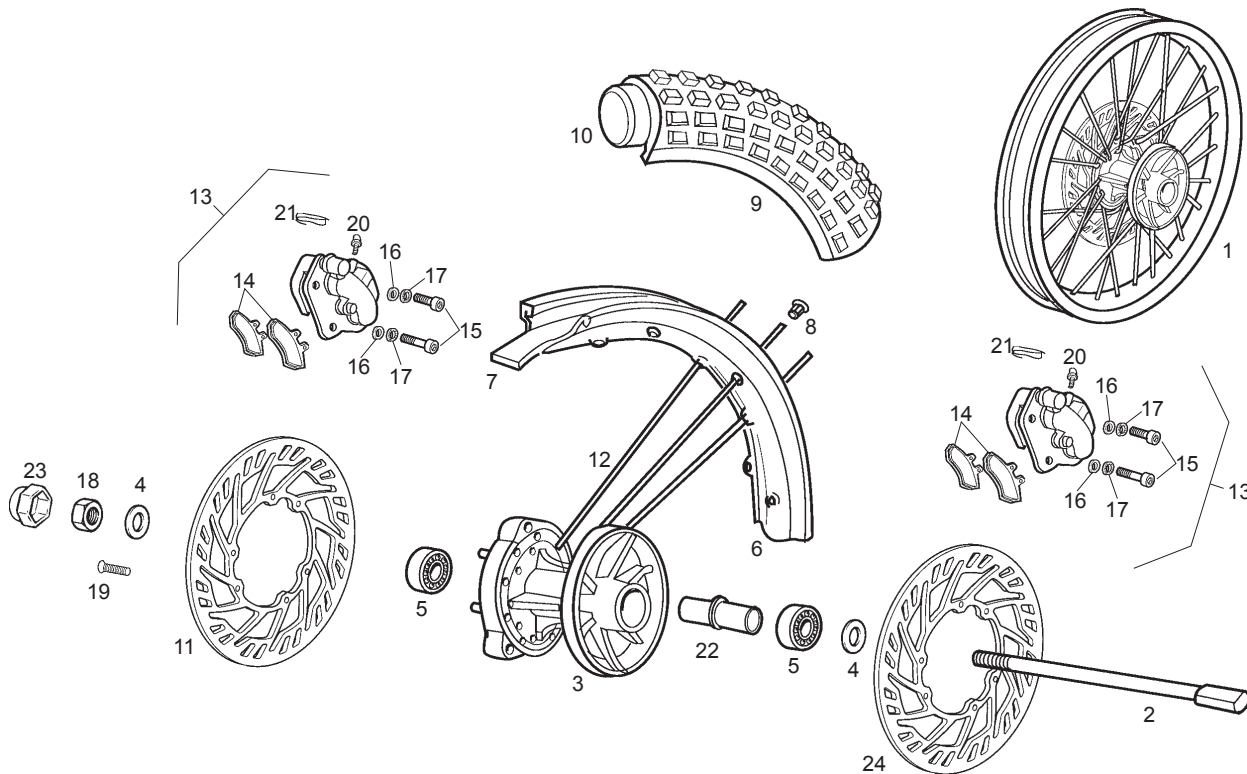

Fig.	Ver.	COD. KOD.	DESCRIPCIÓN DENOMINAZIONE NAME	BEZEICHNUNG DESIGNATION	MOD.	NOTAS NOTES NOTA MITSCHRIFT NOTES
14A		00H04702141	R-JUEGO PAST. FR. DT. PASTIGLIE FRENO POSTERIORE FDS FRONT BRAKE PAD	BREMSBELAG VORNE PLAQUETTE DE FREIN	1 2 3 4 5 6 7 8 9 AB	
15A		00000004830	TORNILLO ALL. BM125X30 VITE TESTA ESAGONALE 8M125X30. HEX. HEAD SCREW 8M125X30	SCHRAUBE 8M125X30 BOULON TETE HEX.8M125X30 D933	1 2 3 4 5 6 7 8 9 AB	
16A		00000031080	ARANDELA PLANA MECANIZ. D8 RONDELLA PIATTA D8 MACHINED FLAT WASHER D8	SCHEIBE ROND. PLATE MECANISEE	1 2 3 4 5 6 7 8 9 AB	
17A		00034000802	ARANDELA ESTRELL. INT. D8 RONDELLA STELLA INTERNA D8 INNER STAR WASHER D8	SHEIBE D8 RONDELLE EVENTAIL INT. D8	1 2 3 4 5 6 7 8 9 AB	
18A		00H00300672	TUERCA CAB. EJE BASCTE. DADO TESTA ASSE OSCILLANTE D NUT, SWINGARM SHAFT	KIPPACHSEN-MUTTER ECROU AXE BRAS OSCILLANT	1 2 3 4 5 6 7 8 9 AB	
19A		00H02402282	TOR. FIJ. BOQ. CARBURADOR VITE ATTACCO CARBURATORE INLET MANIFOLD SECURING SCREW	BEF.-SCHRAUBE VERGASER-ANSAUGS BOUL. SERRAGE BUSE CARBUR. H	1 2 3 4 5 6 7 8 9 AB	
20A		00F04700121	R-CTO. PURGAD. PINZA FR. DT. R-COMPLESSO SPURGO GANASCIA FR FRONT BRAKE BLEED CLIP ASSY	ABLASSHAHN R-ENS. PURGEUR PINCE FREIN AV. F	1 2 3 4 5 6 7 8 9 AB	
21A		00H01301831	MUELLE FIJ. PASTILLA FRENO TR. MOLLA FISSAGGIO PASTIGLIA FREN REAR BRAKE PAD SECUR SPRING	FEDER RESSORT FIXATION PLAQUETTE FRE	1 2 3 4 5 6 7 8 9 AB	
22A		00H01203031	SCTO. SEPARADOR COJINETES SEPARATORE CUSCINETTI SPACER BEARING	DISTANZHULSE SEP. ROULEMENTS MOYEU AR.	1 2 3 4 5 6 7 8 9 AB	
23A		00H01201331	PROTECTOR TUERCA PROTEZIONE PROTECTOR	ABDECKUNG PROTECTEUR	3 4 5 8 9 AB	
24A		00H01212021	DISCO FR. DT. IZ, DISCO FRENO ANTERIORE FRONT BRAKE DISC	SCHEIBE NBREMSE VORN DISQUE FREIN AVANT		B

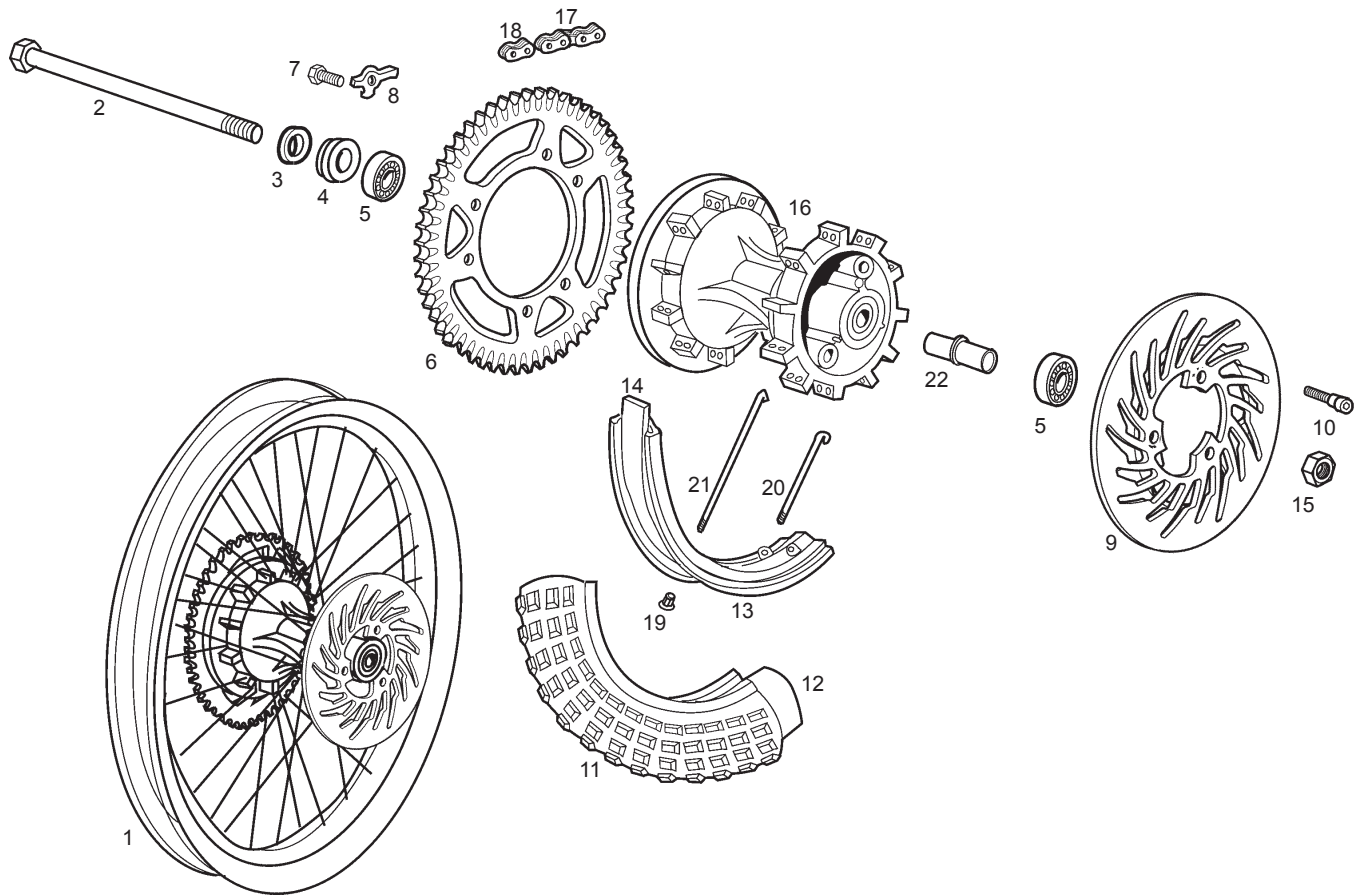

Fig.	Ver.	COD. KOD.	DESCRIPCIÓN DENOMINAZIONE NAME	BEZEICHNUNG DESIGNATION	MOD.	NOTAS NOTES NOTA MITSCHRIFT NOTES
01A		00H02438271	CTO. RUEDA TR. COMP. RUOTA POST. REAR WHEEL ASSEMBLY	HINTERRAD ROUE ARRIERE COMPLETE	1 6	
01B		00H02439271	CTO. RUEDA TR. COMP. RUOTA POST. REAE WHEEL ASSEMBLY	HINTERRAD ROUE ARRIERE COMPLETE	2 3 4 5 7 8 9 A	
01C		00H02440271	CTO. RUEDA TR. COMP. RUOTA POST. REAE WHEEL ASSEMBLY	HINTERRAD ROUE ARRIERE COMPLETE	7 8 9 A	SCANDINAVIA
01D		00H02441271	CTO. RUEDA TR. COMP. RUOTA POST. REAE WHEEL ASSEMBLY	HINTERRAD ROUE ARRIERE COMPLETE	B	
02A		00H01303201	CTO. EJE RDA. TR. SUBCOMPLESSO ASSE RUOTA POSTER REAR WHEEL AXLE SUB-ASSE.	U-GRUPPE HINTERRADACHSE S/ENSEMBLE AXE ROUE ARRI\$RE GP	1 2 3 4 5 6 7 8 9 AB	
03A		00032015000	ARANDELA PLANA. D.15. RONDELLA PIATTA D.15 FLAT WASHER, D15	SCHEIBE D.15 RONDELLE PLATE D.15.	1 2 3 4 5 6 7 8 9 AB	
04A		00H01306181	CASQ. LADO PLATO '98 GHIERA LATO PIATTO SPACER	DISTANZHULSE ENTRETOISE	1 2 3 4 5 6 7 8 9 AB	
05A		00000056202	COJINETE.15.35.11./6202. SKF. CUSCINETTO 15.35.11/6202 SKF BEARING 15.35.11/6202 SKF	LAGER 15.35.11/6202 SKF PALIER 15.35.11/6202 SKF	1 2 3 4 5 6 7 8 9 AB	
06A		00H01316031	PLATO ARRASTRE Z-53 PIATTO TRAINO Z-53 DRIVE PLATE Z-53	MITNEHMERSCHEIBE Z-53 COURONNE ARRIERE Z-53	1 2 3 4 5 6 7 8 9 AB	
06A		00H01325031	PLATO ARRASTRE Z-65 PIATTO TRAINO Z-65 DRIVE PLATE Z-65	MITNEHMERSCHEIBE Z-65 COURONNE ARRIERE Z-65	7 8 9 A	SCANDINAVIA
07A		00002182000	TOR. C/EX.8M125X20 8.8/D933 BCR VITE TESTA ESAGONALE 8M125X20 HEX. HEAD SCREW 8M125X20	SCHRAUBE 8M125X20 BOULON TETE HEX.8M125X20	1 2 3 4 5 6 7 8 9 AB	

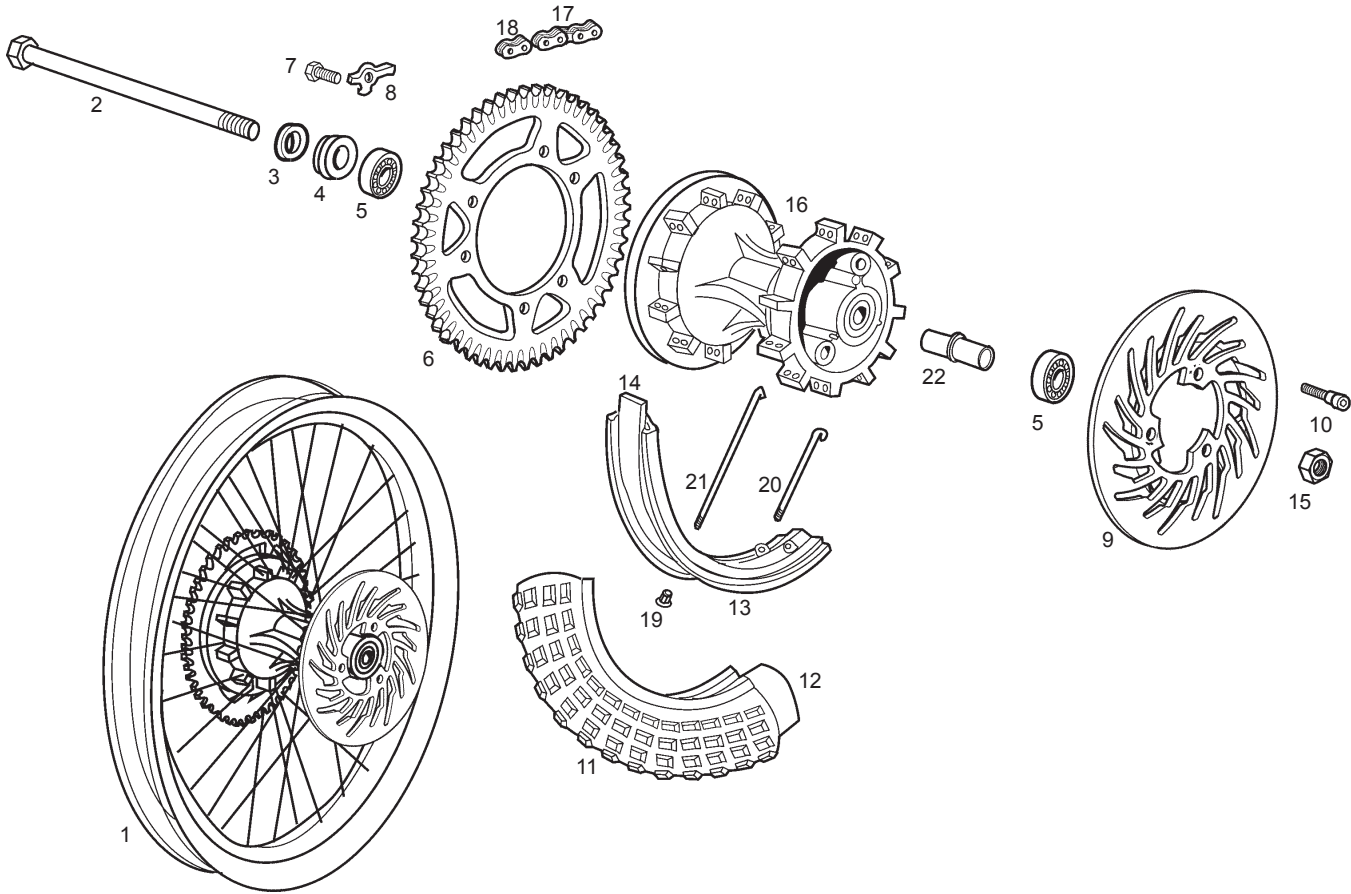

Fig.	Ver.	COD. KOD.	DESCRIPCIÓN DENOMINAZIONE NAME	BEZEICHNUNG DESIGNATION	MOD.	NOTAS NOTES NOTA MITSCHRIFT NOTES
08A		00H01302052	PREC. TOR. PLATO ARRAST. PIASTRINA VITE PIATTO TRASCINA BRAKE DISC RETAINER	SCHRAUBE MITNEHMERSCHEIBE ARRETOIR DES BOULONS DISQUE	1 2 3 4 5 6 7 8 9 AB	
09A		00H01311531	DISCO FRENO TR. DISCO FRENO POSTERIORE REAR BRAKE DISC	BREMSSCHEIBE HINTEN DISQUE DE FREIN ARRIERE	1 6	
09B		00H01308531	DISCO FRENO TR. DISCO FRENO POSTERIORE REAR BRAKE DISC	BREMSSCHEIBE HINTEN DISQUE DE FREIN ARRIERE	2 3 4 5 7 8 9 A	
09C		00H01304531	DISCO FRENO TR. DISCO FRENO POSTERIORE REAR BRAKE DISC	BREMSSCHEIBE HINTEN DISQUE DE FREIN ARRIERE		B
10A		00H02401282	TOR. FIJ. DISCO FR. TR. FEN.95 AL. VITE FISSAGGIO DISCO FRENO REAR BRAKE DISC SEC. SCREW	BEF.-SCHRAUBE BREMSSCHEIBE BOUL. SER. DISQUE FR. ARR. FEN.95	1 2 3 4 5 6 7 8 9 AB	
11A		00H01312321	CUBIERTA TR. 110/80-18" COPERTONE POST. REAR CASING	REIFEB HINTEN PNEU ARR.	1 2 3 4 5 6 7 8 9 A	
11B		00H01315321	CUBIERTA TR. 130/70-17" COPERTONE POST. REAR CASING	REIFEB HINTEN PNEU ARR.		B
12A		00H01308361	CAMARA RDA. TR. CAMERA RUOTA POST. REAR WHEEL CAMBER	SCHLAUCH CHAMRE A AIR ARR.	1 2 3 4 5 6 7 8 9 A	
12B		00H01309361	CAMARA RDA. TR. CAMERA RUOTA POST. REAR WHEEL CAMBER	SCHLAUCH CHAMRE A AIR ARR.		B
13A		00H01309351	LLANTA TRAS. CERCHIONE POSTERIORE 2,15X18" MAGWHEEL REAR	HINTERRADFELGE JANTE ARRIERE NUE.	1 2 3 4 5 6 7 8 9 AB	
14A		00D01301401	PROTECTOR CAMARA PROTEZIONE CAMERA RUOTA POSTER RIM STRIP	FELGENBAND PROTECTEUR DE CHAMBRE A AIR	1 2 3 4 5 6 7 8 9 AB	

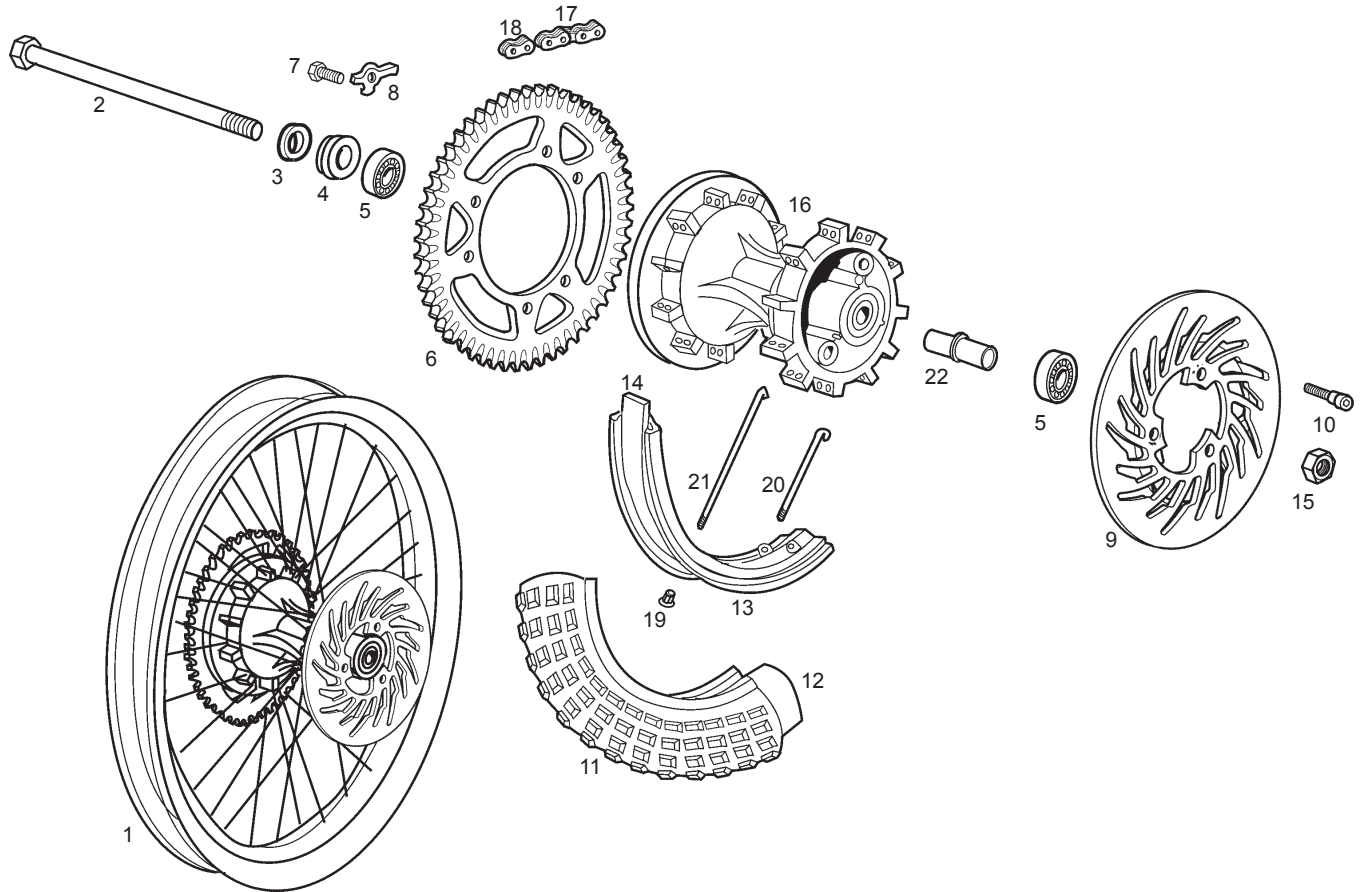

Fig.	Ver.	COD. KOD.	DESCRIPCIÓN DENOMINAZIONE NAME	BEZEICHNUNG DESIGNATION	MOD.	NOTAS NOTES NOTA MITSCHRIFT NOTES
15A		00H00300672	TUERCA CAB. EJE BASCTE. DADO TESTAASSE OSCILLANTE D NUT, SWINGARM SHAFT	KIPPACHSEN MUTTER ECRON AXE BRAS OSCILLANT	1 2 3 4 5 6 7 8 9 AB	
16A		00H01306821	CTO. CARRETE TR.'98 MOZZO POST. REAR COIL	RADNABE MOYEU ARRIERE	1 2 3 4 5 6 7 8 9 AB	
17A		00H01502201	CADENA SEC. 130 CATENA SEZ. 130 TRANSMISSION CHAIN 130	KETTE 130 CHAINE TRANSMISSION 130	1 2 3 4 5 6 7 8 9 AB	
18A		00H01501212	R-ENGANCHE DORAD. CADENA SEC. AGGANCIAMENTO CATENA SICUREZZA MASTER LINK	KETTENSCHLOSS ATTACHE RAPIDE	1 2 3 4 5 6 7 8 9 AB	
19A		00002212070	TUERCA RADIO. DADO RADIO SPOKE NUT	MUTTER F. SPEICHE ECROU DE RAYON	1 2 3 4 5 6 7 8 9 AB	
20A		00H01301721	RADIO RUEDA TR. LADO DISCO SPEICHE REAR SHORT INNER SPOKE	SPEICHE RAYON ROUE AR INT. COURT	1 2 3 4 5 6 7 8 9 AB	
21A		00H01303731	RADIO INT. TR. LADO PLATO RADIO POST. LATO PIATTO REAR INNER SPOKE	SPEICHE RAYON ROUE ARRIERE INT.	1 2 3 4 5 6 7 8 9 AB	
22A		00H01303091	SCTO. SEPARADOR COJINETES SUBCOMPLESO SEPARATORE CUSCIN BEARING SPACER	DISTANZHULSE SEPARATEUR ROULEMENTS	1 2 3 4 5 6 7 8 9 AB	

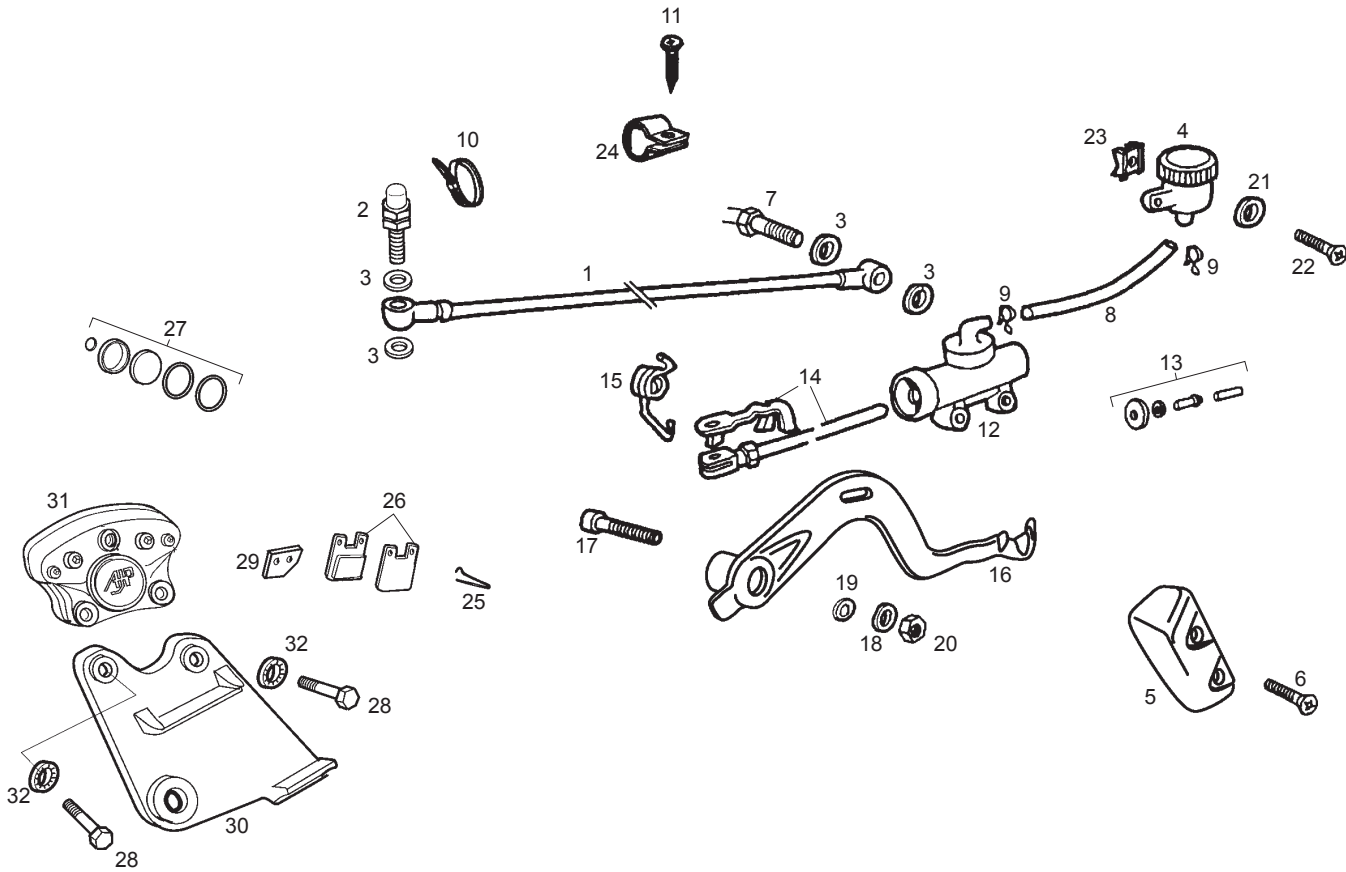

Fig.	Ver.	COD. KOD.	DESCRIPCIÓN DENOMINAZIONE NAME	BEZEICHNUNG DESIGNATION	MOD.	NOTAS NOTES NOTA MITSCHRIFT NOTES
01A		00H01111081	TUBO LIQ. FR. TRAS. TUBO LIQUIDO FRENO BRAKE ROD	BREMSSCHLAUCH TIGE DE FREIN	1 2 3 4 5 6 7 8 9 AB	
02A		00H04702121	CTO. PURGADOR PINZA SPURGO PINZA FRENO BRAKE BLEED CLIP ASSY	ABLASSHAHN R-ENS. PURGEUR PINCE	1 2 3 4 5 6 7 8 9 AB	
03A		00006321040	ARANDELA JUNTA RACORD RONDELLA GUARNIZIONE RACCORDO CONNECTOR GASKET WASHER	DICHTRING RONDELLE DE JOINT RACCORD	1 2 3 4 5 6 7 8 9 AB	
04A		00D01100201	CTO. DPSTO. LIQ. FRENO TRAS. SERBATOIO LIQUIDO FR FLUID TUBE TANK	BEHALTER RESERVOIR FLUID TUBE	1 2 3 4 5 6 7 8 9 AB	
05A		00H01101731	PROTECT. BOMBA. LIQ. FR. TR. PROTEZIONE FRENO POSTERIORE REAR BRAKE, PROTECTOR	ABDECKUNG PROTECTEUR ENS. COMMANDE FRE	1 2 3 4 5 6 7 8 9 AB	
06A		00G01503701	TOR. FIJ. ESC. FRONTAL VITE FISSAGGIO SCUDO FRONTALE FRONT SHIELD SECURING SCREW	FRONT SHIELD SECURING SCREW BOULON SER. FRONTAL	1 2 3 4 5 6 7 8 9 AB	
07A		00H01001701	CTO. INTERRUPTOR STOP COMP. INTERRUPTORE FANALINO SWITCH, STOP LIGHT	STOPCHALTER VO. INTERRUPTEUR COMMANDE STOP	1 2 3 4 5 6 7 8 9 AB	
08A		00H01101211	TUBO DPSTO. A BOMBA FRENO TRAS. TUBO SERBATOIO A POMPA FRENO P REAR FLUID TUBE	SCHLAUCH FLEXIBLE DE FREIN ARRIERE	1 2 3 4 5 6 7 8 9 AB	
09A		00H03700131	ABRAZ. ELAST. 818-913 RONDELLA STELLA INTERIORE ELASTIC CLAMP	SHELLE ELAST. COLLIER ELASTIQUE	1 2 3 4 5 6 7 8 9 AB	
10A		00F00900531	BRIDA UNE CABLES NEGRA FLANGIA UNIONE CAVI BLACK CABLE TIE	KABELBINDER COLLIER	1 2 3 4 5 6 7 8 9 AB	
11A		00011041300	TOR. AUT. C/CR. NG.4,8X13. VITE AUTOFILETTANTE TESTA CROC SCREW, SELF TAPPING 4.8MM13	SCHRAUBE BOULON	1 2 3 4 5 6 7 8 9 AB	

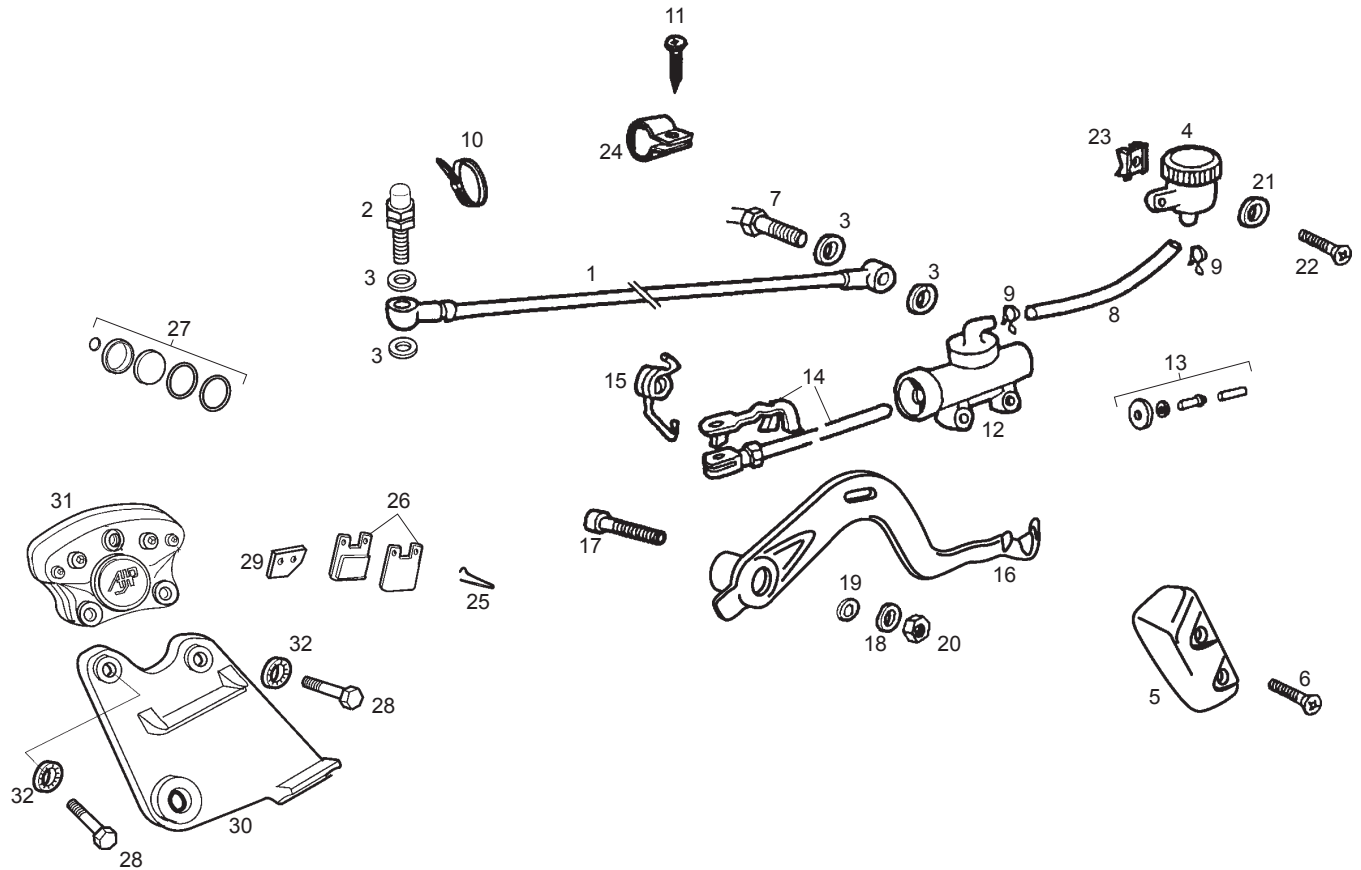

Fig.	Ver.	COD. KOD.	DESCRIPCIÓN DENOMINAZIONE NAME	BEZEICHUNG DESIGNATION	MOD.	NOTAS NOTES NOTA MITSCHRIFT
12A		00H01102181	CTO. BOMBA FRENO TRASERO FRENO POSTERIORE REAR BRAKE CONTROL ASSY	REAR BRAKE CONTROL ASSY. ENSEMBLE COMMANDE FREIN ARRIER	1 2 3 4 5 6 7 8 9 AB	
13A		00H01100461	R-CTO. KIT BOMBA FR. TRAS. COMP. KIT POMPA FR. POSTER. REAR KIT CYLINDER ASSY	REP.-SATZ BREMSZYL. HINTEN D ENSEM. KIT POMPE FREIN ARR.	1 2 3 4 5 6 7 8 9 AB	
14A		00H01103611	CTO. VARILLA BOMBA FR. TR. COMP. ASTA POMPA FRENO REAR BRAKE ROD	BREMSSTANGE TIGE DE FREIN ARRIERE	1 2 3 4 5 6 7 8 9 AB	
15A		00H01102072	MUELLE PEDAL FR. TRAS. MOLLA PEDALE FRENO POSTERIORE SPRING PEDAL BRAKE	FEDER RESSORT PEDALE FREIN	1 2 3 4 5 6 7 8 9 AB	
16A		00H01120021	PALANCA FRENO PEDALE FRENO BRAKE PEDAL	FUSSBREMSHEBEL PEDALE DE FREIN AR.	1 2 3 4 5 6 7 8 9 AB	
17A		00H01100172	TORN. FIJ. PALANCA FR. TRAS. VITE PEDALE FRENO BRAKE PEDAL BRAKE	INBUSSCHRAUBE FUSSBREMSHEBEL BOULON PEDALE DE FREIN	1 2 3 4 5 6 7 8 9 AB	
18A		00402080001	ARANDELA PLANA MECANIZ. D8 RONDELLA PIATTA D8 MACHINED FLAT WASHER D8	SCHEIBE ROND. PLATE MECANISEE	1 2 3 4 5 6 7 8 9 AB	
19A		00005527540	ARANDELA REG. TOR. PAL. FIJ. MARCH RONDELLA SNODO PEDALE FRENO BUSHING	FUHRUNGSBUCHSE GABELSCHENK ENTRETOISE	1 2 3 4 5 6 7 8 9 AB	
20A		00023108000	TUERCA AUTOBLOC. 8M125. DADO AUTOBLOCCANTE 8M125 SELF-LOCKING NUT M8	MUTTER SELBSTS ECROU INDESSERABLE 8M125. DI	1 2 3 4 5 6 7 8 9 AB	
21A		00D02600631	ARANDELA TOPE MUELLE EMBRAGUE RONDELLA PIATTA D6 WASHER	SCHEIBE RONDELLE	1 2 3 4 5 6 7 8 9 AB	
22A		00012151500	TOR. C/RED. ALL. 5M100X16. D7380 VITE T/TON. BRUGO. 6M100X16. D738 ALLEN ROUND HEAD SCREW 6M100X1	SCHRAUBE 5M80X16. D7985NG VIS A TETE RONDE A FENTES C	1 2 3 4 5 6 7 8 9 AB	

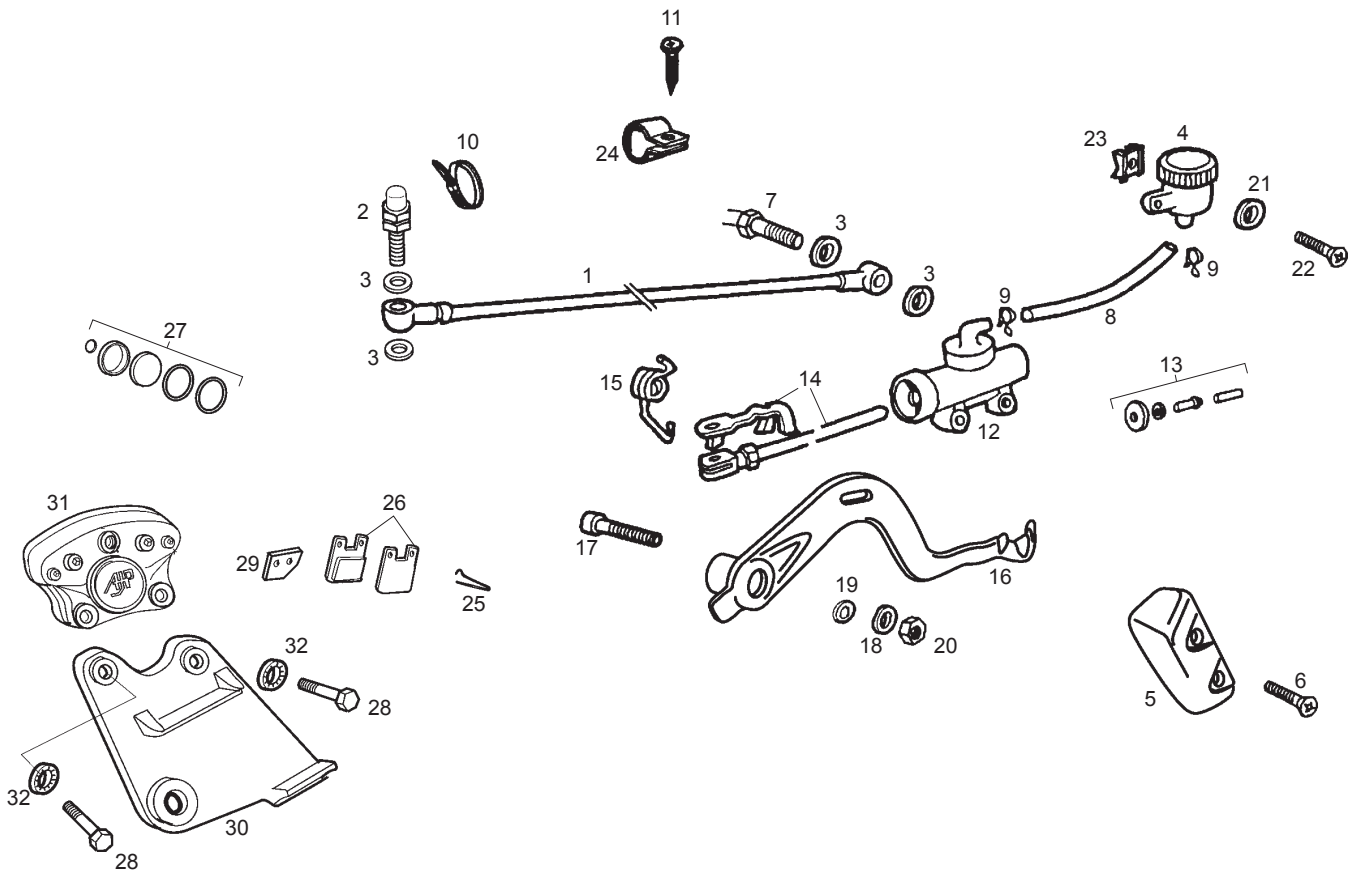

Fig.	Ver.	COD. KOD.	DESCRIPCIÓN DENOMINAZIONE NAME	BEZEICHNUNG DESIGNATION	MOD.	NOTAS NOTES NOTA MITSCHRIFT NOTES
23A		00G04401462	TUERCA FIJ. CUBRECAD.212827 DADO FISSAGGIO NUT	MUTTER ECROU	1 2 3 4 5 6 7 8 9 AB	
24A		00H01501811	BRIDA FIJ. CABLE FR. TR. FLANGIA CLAMP	BEF.-SCHELLE ENTRETOISE	1 2 3 4 5 6 7 8 9 AB	
25A		00H01301831	MUELLE FIJ. PASTILLA FRENO TR. MOLLA FISSAGGIO PASTIGLIA FREN REAR BRAKE PAD SECUR SPRING	FEDER RESSORT FIXATION PLAQUETTE FRE	1 2 3 4 5 6 7 8 9 AB	
26A		00G04700141	R- JUEGO PAST. FR. DT. BS-S-40-GF PASTIGLIE FRENO POSTERIORE FDS FRONT BRAKE PAD	BREMSBELAG VORNE PLAQUETTE DE FREIN	1 2 3 4 5 6 7 8 9 AB	
27A		00D01200831	R-KIT PINZA FR. D. AJP. R-COMPLESSO GANASCIA FRENO ANT FRONT BRAKE CYLINDER KIT	BREMSZANGEN REP. ZALZ R-KIT PINCE FREIN AV. AJP.1	1 2 3 4 5 6 7 8 9 AB	
28A		00000004830	TOR. ALLEN. SM125X30 8.8/D933 BCR VITE TESTA ESAGONALE 8M125X30. HEX. HEAD SCREW 8M125X30 D933	SCHRAUBE BOULON TETE HEX.8M125X30 D933	1 2 3 4 5 6 7 8 9 AB	
29A		00G04700131	R-PLACA INTERM. PASTILLA FRENO PIASTRA INTERMEDIA PASTIGLIA INTERMEDIATE PLATE, BRAKE PAD	SWISCHENPLATTE DES BREMSBEL CALE DE PLAQU. DE FREIN ANTI BR	1 2 3 4 5 6 7 8 9 AB	
30A		00H01303521	SCTO. SOPTE. PINZA FR. TR. SUBCOMPLESSO SUPPORTO GANASCIA REAR BRAKE CALIPER BRACKET SUB	U-GRUPPE HINTERBREMSBACKEN S/ENSEMBLE SUPPORT PINCE FREIN	1 2 3 4 5 6 7 8 9 AB	
31A		00H01103581	CTO. PINZA FR. TR. COMPLESSO GANASCIA POSTERIORE REAR CLIP ASSEMBLY	BREMSZANGE HINTEN ETRIER FREIN ARR.	1 2 3 4 5 6 7 8 9 AB	
32A		00034000802	ARANDELA ESTRELL. INT. DS. RONDELLA STELLA INTERNA D8 INNER STAR WASHER D8	SHEIBE D8 RONDELLE EVENTAIL INT. D8	1 2 3 4 5 6 7 8 9 AB	

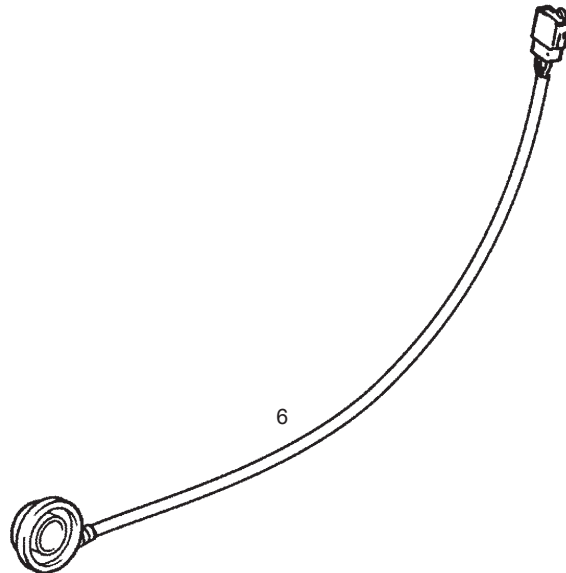
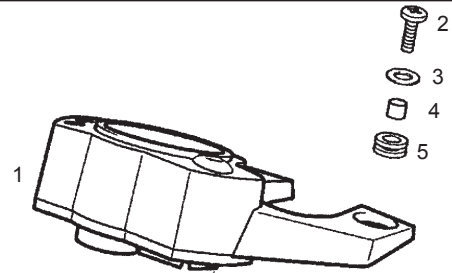

Fig.	Ver.	COD. KOD.	DESCRIPCIÓN DENOMINAZIONE NAME	BEZEICHNUNG DESIGNATION	MOD.	NOTAS NOTES NOTA MITSCHRIFT NOTES
01A		00H01623521	CTO.TABL.PORTAIST. (KM/H) CRUSCOTTO (KM/H) DASHASSY (KM/H)	INSTRUMENTERHALTER (KM/H) BOITIER TABLEAU BORD (KM/H)	1 2 3 4 5 6 7 8 9 A	
01B		00H01627521	CTO.TABL.PORTAIST. (M/H) CRUSCOTTO (M/H) DASHASSY (M/H)	INSTRUMENTERHALTER (M/H) BOITIER TABLEAU BORD (M/H)	1 2 3 4 5	UNITED KINGDOM
01C		00H01619521	CTO.TABL.PORTAIST. (KM/H) CRUSCOTTO (KM/H) DASHASSY (KM/H)	INSTRUMENTERHALTER (KM/H) BOITIER TABLEAU BORD (KM/H)	B	
02A		00012152000	TOR.C/RED.CRUIZ 5M80X20.D7985NE VITE TONDQ.CROCE 5M80X20.D7985 SCREW, 5M80X520 DIN7985	SCHRAUBE VIS CRUCIFORME5M80X20DIN798	1 2 3 4 5 6 7 8 9 A B	
03A		00000031050	ARAND.PLANA MEC.D5 RONDELLA WASHER	SCHEIBE RONDELLE	1 2 3 4 5 6 7 8 9 A B	
04A		00H01600911	CASQ. SILENTBLOC FIJ. TABLIER GHIERA SILENT.FISS.CRUSCOT.FE BUSHING	FUHRUNGSBUCHSE GABELSCHENK ENTRETOISE	1 2 3 4 5 6 7 8 9 A B	
05A		00D01500021	PASACABL. INST.GUARD.TR.FDS/89 PORTACAVI IST. FARAFANGO POST. GROMMET	GUMMI CAOUTCHOUC PASSE-CABLE	1 2 3 4 5 6 7 8 9 A B	
06A		00H01615051	CTO.REENVIO RINVIO RETURN UNIT.	RETURN UNIT. RENVOI DE ROUE	1 2 3 4 5 6 7 8 9 A B	

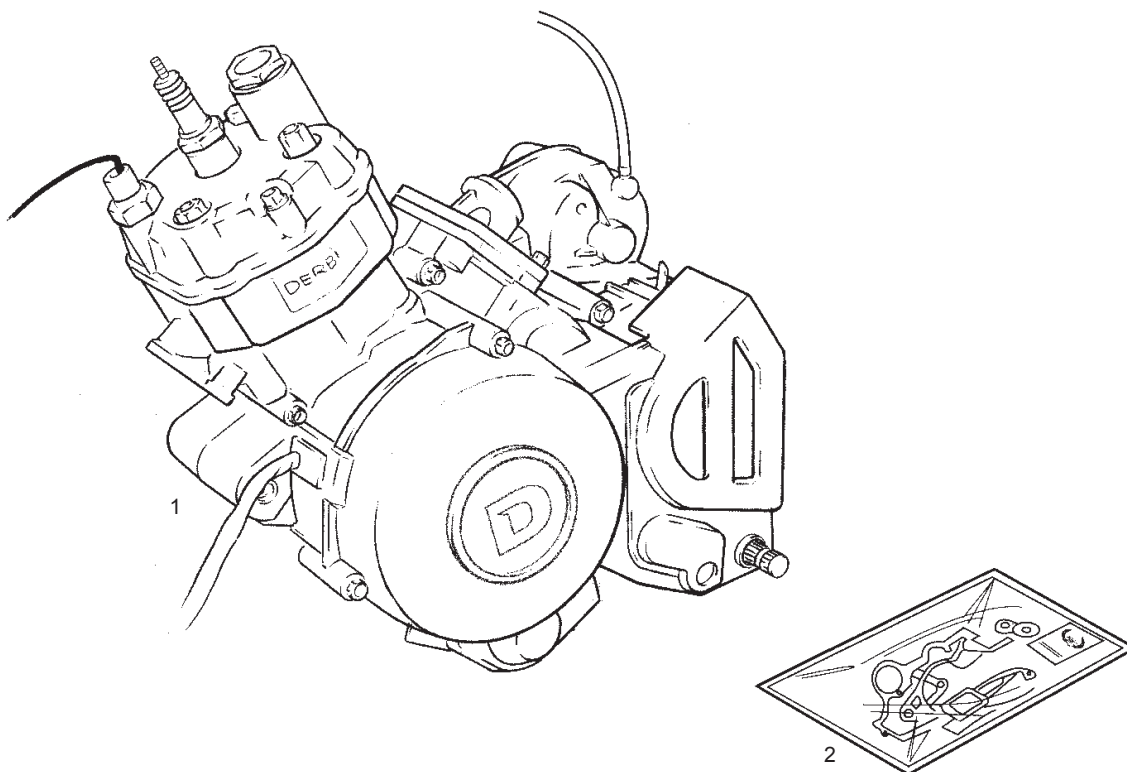

Fig.	Ver.	COD. KOD.	DESCRIPCIÓN DENOMINAZIONE NAME	BEZEICHNUNG DESIGNATION	MOD.	NOTAS NOTES NOTA MITSCHRIFT NOTES
01A		00H99927E303	MOTOR MOTORE ENGINE	MOTOR MOTEUR	1 2 3 4 5 6 7 8 9 A B	
01A		00H99927V400	MOTOR MOTORE ENGINE	MOTOR MOTEUR	7 8 9 A	SCANDINAVIA

ACCESORIOS OPCIONALES / ACCESORI OPCIONALE / OPTIONAL ACCESSORIES / WERKZEUG / OTILS FOURNIS

02A		00H05205481	R-JUEGO JUNTAS R-GUARNIZIONI GASKET ASSY	DICHTSATZ POCHETTE DE JOINTS	1 2 3 4 5 6 7 8 9 A B	
-----	--	-------------	--	---------------------------------	--------------------------	--

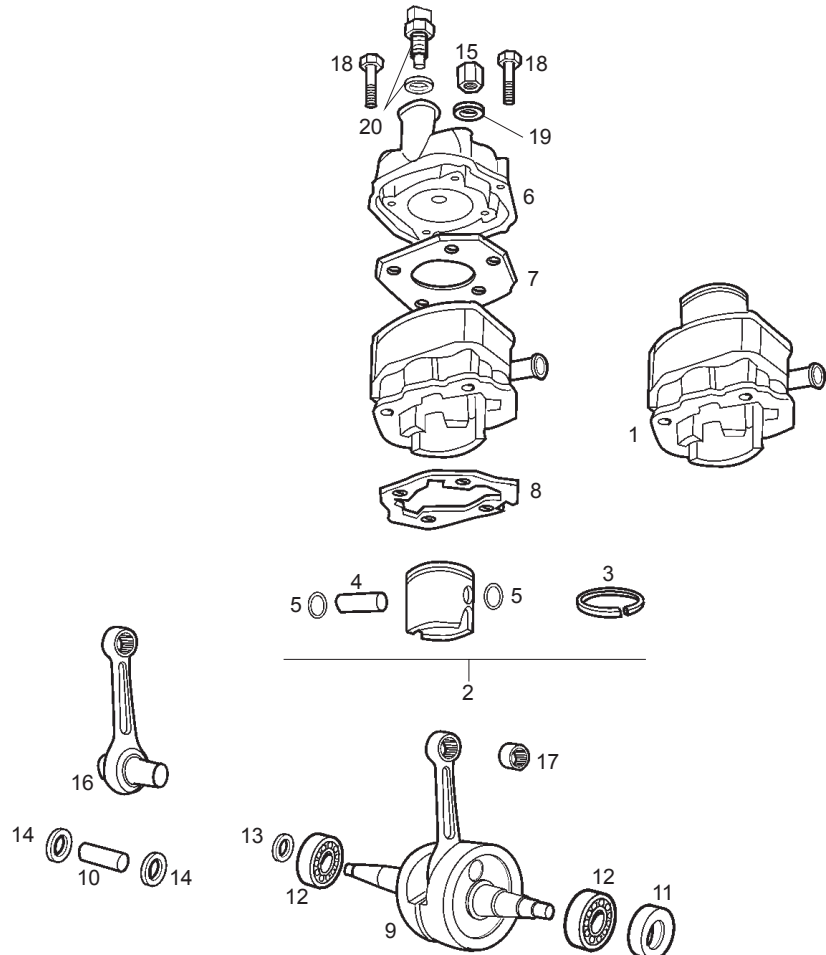

Fig.	Ver.	COD. KOD.	DESCRIPCIÓN DENOMINAZIONE NAME	BEZEICHNUNG DESIGNATION	MOD.	NOTAS NOTES NOTA MITSCHRIFT NOTES
01A		00H05007123	R-CTO. CILIN.-PISTON COMP. CILINDRO PISTONE CYLINDER PISTON ASSEMBLY	ZYLINDER UND KOLBEN CYLINDRE ET PISTON COMPLET	1 2 3 4 5 6 7 8 9 AB	
02A		00H02542091	CTO. PISTON (A) PISTONE (A) PISTON (A)	KOLBEN KOMPL.(A) PISTON-COMPLET (A)	1 2 3 4 5 6 7 8 9 AB	
02B		00H02552091	CTO. PISTON (B) PISTONE (B) PISTON (B)	KOLBEN KOMPL. (B) PISTON-COMPLET (B)	1 2 3 4 5 6 7 8 9 AB	
02C		00H02562091	CTO. PISTON (C) PISTONE (C) PISTON (C)	KOLBEN KOMPL. (C) PISTON-COMPLET (C)	1 2 3 4 5 6 7 8 9 AB	
02D		00H02572091	CTO. PISTON (D) PISTONE (D) PISTON (D)	KOLBEN KOMPL. (D) PISTON-COMPLET (D)	1 2 3 4 5 6 7 8 9 AB	
03A		00H02502111	R-ARO PISTON (ASSO) R-SEGMENTO PISTONE PISTON RING	KOLBENDICHTRING SEGMENT DE PISTON	1 2 3 4 5 6 7 8 9 AB	
04A		00H02502121	R-BULON PISTON 6V (ASSO) SPINOTTO PISTONE PISTON PIN	KOLBENBOLZEN AXE PISTON	1 2 3 4 5 6 7 8 9 AB	
05A		00H02501131	R-ANILLO BULON 6V (ASSO) R-SEGMENTO SPINOTTO CIRCLIP, PISTON PIN	SICHERUNGSRING CLIPS AXE PISTON	1 2 3 4 5 6 7 8 9 AB	
06A		00H02512013	CULATA TESTATA CYLINDER HEAD	ZYLINDERKOPF CULASSE	1 2 3 4 5 6 7 8 9 AB	
07A		00H02505021	JUNTA CULATA. GUARNIZIONE TESTATA GASKET CYLINDER HEAD	ZYLINDERKOPFDICHTUNG JOINT DE CULASSE	1 2 3 4 5 6 7 8 9 AB	

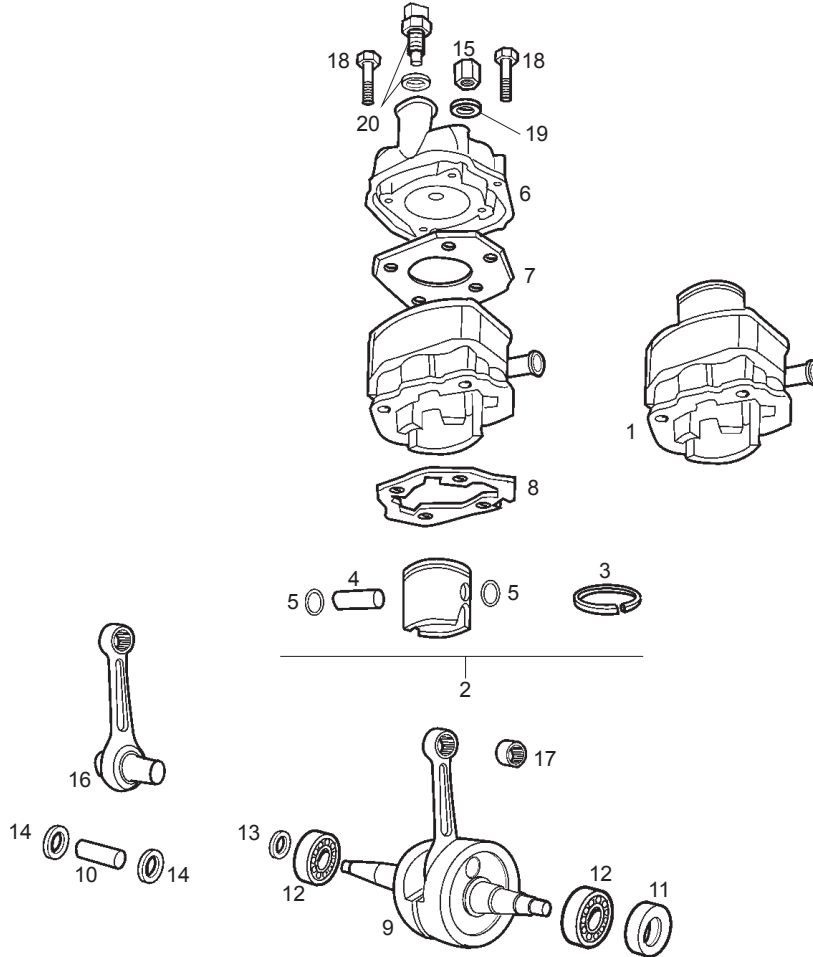

Fig.	Ver.	COD. KOD.	DESCRIPCIÓN DENOMINAZIONE NAME	BEZEICHNUNG DESIGNATION	MOD.	NOTAS NOTES NOTA MITSCHRIFT NOTES
08A		00H02500041	JUNTA CILINDRO. GUARNIZIONE CILINDRO GASKET, CYLINDER	ZYLINDERPUDDICHTUNG JOINT DE CYLINDRE	1 2 3 4 5 6 7 8 9 AB	
09A		00H02506141	CTO. CIGÑ.-BIELA. 2000 ALBERO GOMITO-BIELLA CRANK SHAFT ROD.	KURBELWELLE VILEBREQUIN COMPLET	1 2 3 4 5 6 7 8 9 AB	
10A		00002025190	EJE CUELLO CIGÑAL. 16.4-6V. ASSE COLLO ALBERO GOMITO 16.4- CRANKSHAFT PIN	PLEUEL BOLZEN AXE DE VILLEBREQUIN	1 2 3 4 5 6 7 8 9 AB	
11A		00H02500301	RETEN CIGÑAL. DCH.20.35.7. GIUNTO TENUTAALBERO GOMITO DE SEAL, CRANKSHAFT	KURBELWELLEN DICHRING REC JOINT SPI VILO D.	1 2 3 4 5 6 7 8 9 AB	
12A		00059220400	COJINETE 6204 PX2 V4 CUSCINETTO 6204 PX2 V4 BEARING	LAGER 6055 25.47.12 2RS COUSSINET 6005 25-47-12 2RS	1 2 3 4 5 6 7 8 9 AB	
13A		00E02500231	RETEN CIGUENAL SCOO.74.20.35.7 GIUNTO TENUTAALBERO GOMITO SC SEAL, OUTPUT SHAFT	SIMMERRING JOINT SPI VILO G.20X35X7	1 2 3 4 5 6 7 8 9 AB	
14A		00002225220	ARANDELA REG. CAB. BIELA.74CC. CROSS RONDELLA REGOLAZIONE TESTA BIE THRUST WASHER	SCHEIBE RONDELLE TETE DE BIELLE	1 2 3 4 5 6 7 8 9 AB	
15A		00008202730	TUERCA FIJ. MANILL.-CULATA.VARIANT DADO FISSAGGIO . MANUBRIO-TESTA HANDLEBAR LOCK NUT	MUTTER ECROU DE FIXATION DU GUIDON	1 2 3 4 5 6 7 8 9 AB	
16A		00H05001011	R-CTO. BIELA. R-BIELLA CONNECTING ROD W/BEARING AND P	PLEUEL BIELLE AVEC CAGE ET AXE	1 2 3 4 5 6 7 8 9 AB	
17A		00002125170	JAULA PIE BIELA. KBK-12.15.15. GABBIA PIEDE BIELLA KBK12.15.1 BEARING, PISTON PIN	NADELLAGER CAGE AAIGUILLE DE PIED DE	1 2 3 4 5 6 7 8 9 AB	

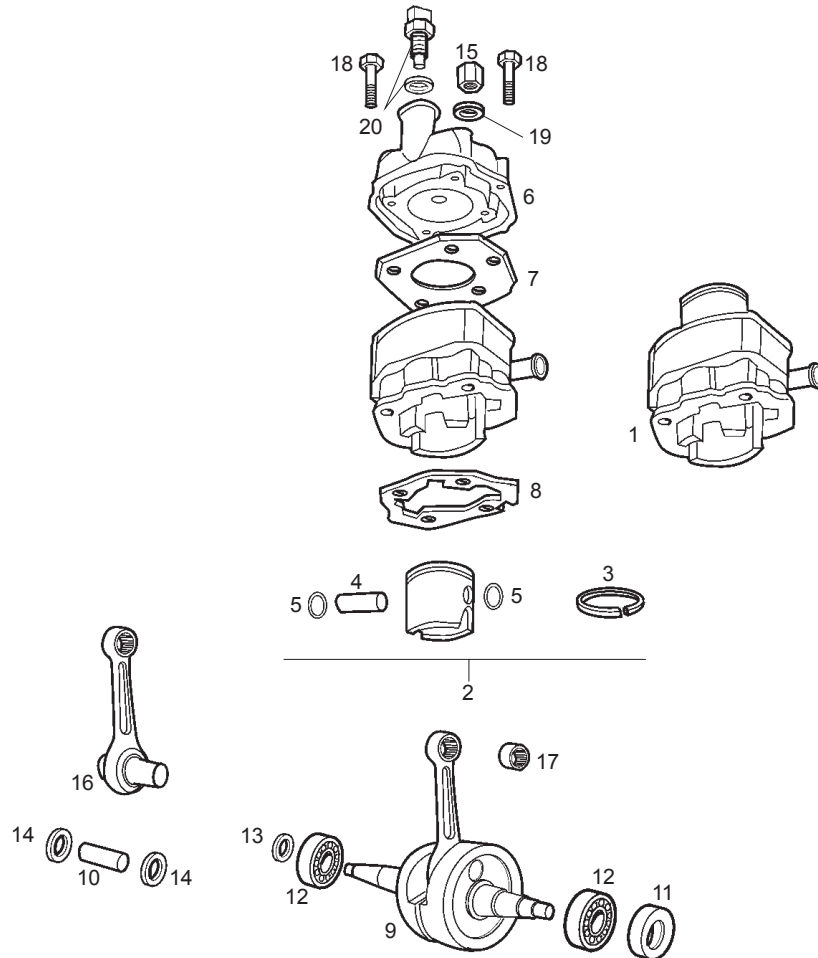

Fig.	Ver.	COD. KOD.	DESCRIPCIÓN DENOMINAZIONE NAME	BEZEICHNUNG DESIGNATION	MOD.	NOTAS NOTES NOTA MITSCHRIFT NOTES
18A		00G03001091	TOR. FIJ. CARTERS.(6X35) VITE FISSAGGIO CARTER (6X35) CRANKCASE SECURING SCREW	BEF.-SCHRAUBE MOTORGEHAUSE BOULON SERRAGE CARTERS	1 2 3 4 5 6 7 8 9 AB	
19A		00003125280	ARANDELA FIJ. CULATA. RONDELLA FISSAGGIO TESTATA SECURING WASHER, CYLINDER HEAD	SCHEIBE ZYLINDERKOPF RONDELLE DE FIXATION DE LA	1 2 3 4 5 6 7 8 9 AB	
20A		00H02303441	TERMOCONTACTO TERMOCONTATTO. CLUTCH PLATE	THERMOKONTAKT TERMOCONTATTO.	1 2 3 4 5 6 7 8 9 AB	

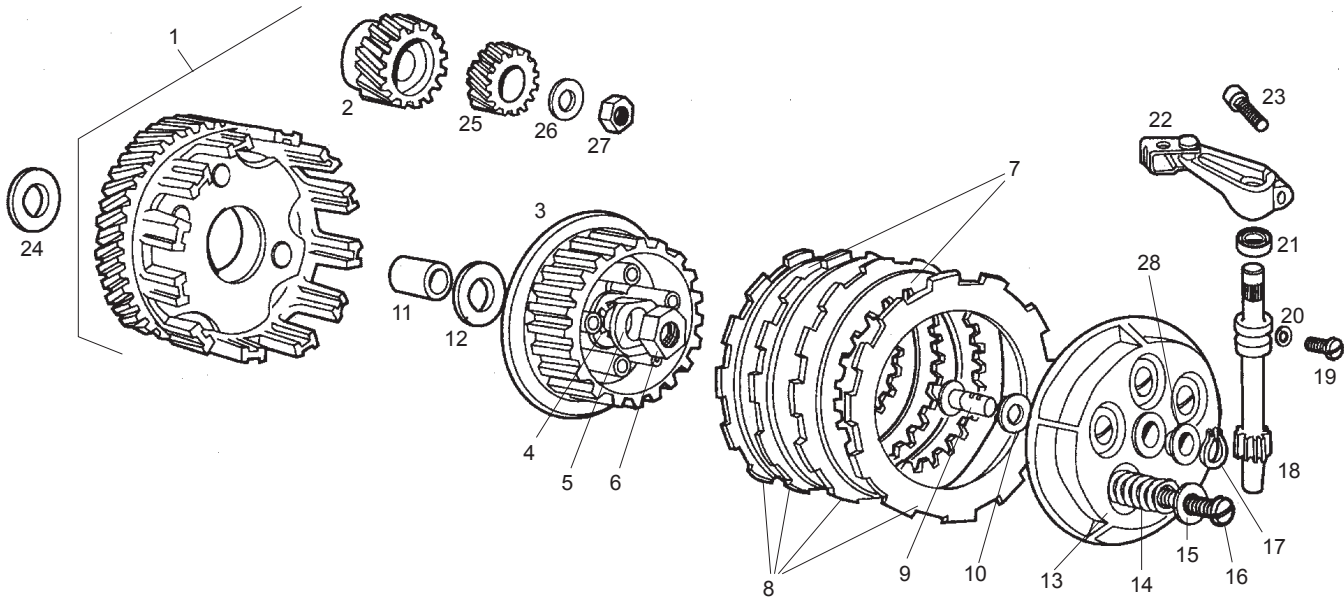

Fig.	Ver.	COD. KOD.	DESCRIPCIÓN DENOMINAZIONE NAME	BEZEICHNUNG DESIGNATION	MOD.	NOTAS NOTES NOTA MITSCHRIFT NOTES
01A		00H03603521	R-CTO. RUEDAAMORT. EMBRAG. R-RUOTA FRIZIONE CLUTCH HOUSING AND DAMPER	KUPPLUNGSRAD CLOCHE EMBRAYAGE AVEC PIGNO	1 2 3 4 5 6 7 8 9 AB	
02A		00H02601381	PIÑÓN MOTOR. Z-22. PIGNONE MOTORE . Z-22 PRIMAY GEAR Z-22	MOTORRITZEL Z-22 PIGNON PRIMAIRE Z-22	1 2 3 4 5 6 7 8 9 AB	
03A		00H02600111	CAMPANA CONDUCCIDA.4-6V. A. A. CAMPANA GUIDATA 4-6V. A. A. CLUTCH HUB.	GLOCKE TAMBOUR EMBRAYAGE	1 2 3 4 5 6 7 8 9 AB	
04A		00H05000281	ARANDELA TOPE PIÑÓN INTERMD. RONDELLA FERMO PIGNONE INTERM. THRUST PLATE	SCHEIBE RONDELLE DE BUTEE	1 2 3 4 5 6 7 8 9 AB	
05A		00006826230	PRECTO. TUERCA EMBRG. PIASTRINA DADO FRIZIONE WASHER, RETAINING	SICHERUNG FREIN DIECROU DIEMBRAYAGE	1 2 3 4 5 6 7 8 9 AB	
06A		00000326260	TUERCA EMBRG.4V. ANT./COPPA. DADO FRIZIONE 4V. ANTERIORE/COP CLUTCH NUT	MUTTER ECRU DIEMBRAYAGE	1 2 3 4 5 6 7 8 9 AB	
07A		00H02600151	DISCO CONDUCCIDO.74/80CC. DISCO GUIDATO 74/80CC DRIVEN CLUTCH PLATE	SCHEIBE DISQUE EMBRAYAGE LISSE	1 2 3 4 5 6 7 8 9 AB	
08A		00H02601161	SCTO. DISCO CONDUCTOR.74/80CC. SUBDISCO GUIDA 74/80 CLUTCH PLATE	KUPPLUNGSRELAG DISQUE EMBRAYAGE GARNI	1 2 3 4 5 6 7 8 9 AB	
09A		00H02600271	CREMALLERA EMPUJE EMBRG.74/80C CREMAGLIERA SPINTA FRIZIONE.74 PUSHING CLUTCH	ZAHNSTANGE CREMAILLETE D,EMBRAYAGE	1 2 3 4 5 6 7 8 9 AB	
10A		00H02600551	RODAMTO. AXIAL CREMALL. EMBRG. CUSCINETTO SFERE RADIALE CREMA BALL BEARING	LAGER ROULEMENT AXIAL	1 2 3 4 5 6 7 8 9 AB	
11A		00H02601011	CASQ. BUJE EMBRAGUE. GHIERA BRONZINA FRIZIONE BUSHING	FUHRUNGSBUCHSE GABELSCHENK ENTRETOISE	1 2 3 4 5 6 7 8 9 AB	

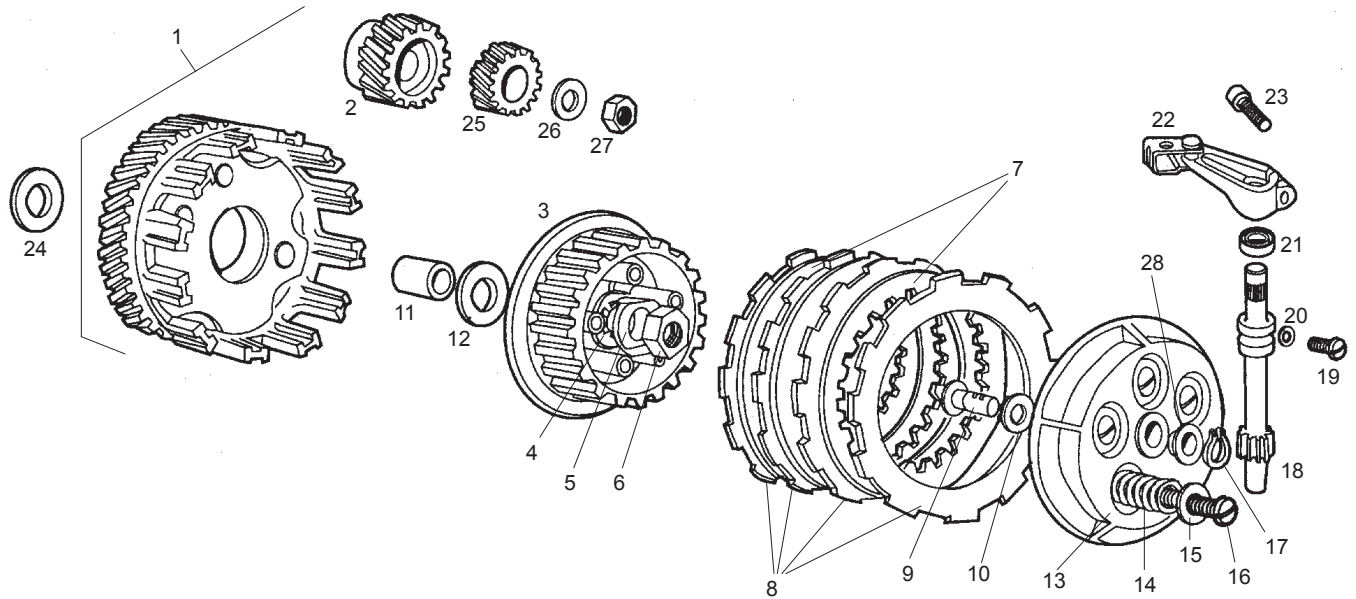

Fig.	Ver.	COD. KOD.	DESCRIPCIÓN DENOMINAZIONE NAME	BEZEICHNUNG DESIGNATION	MOD.	NOTAS NOTES NOTA MITSCHRIFT
12A		00D02600552	ARANDELA ROZAMTO. CAMPANA. RONDELLA ATTRITO CAMPANA WASHER, SPLINED	SCHEIBE RONDELLE ETOILEE	1 2 3 4 5 6 7 8 9 AB	
13A		00H02600181	TAPA CIERRE EMBRAG.6V.74-80CC. COPERCHIO CHIUSURA FRIZIONE G. OUTER CLUTCH PLATE	KUPPLINGS-VERSCHLUSSDECKEL PLATEAU EXTERIEUR D,EMBRAYA	1 2 3 4 5 6 7 8 9 AB	
14A		00H02600211	MUELLE REGULAC. EMBRAGUE.74/80CC MOLLA REGOLAZIONE FRIZIONE 74/ CLUTCH SPRING	STELLFEDER RESORT REGLAGE	1 2 3 4 5 6 7 8 9 AB	
15A		00D02600631	ARANDELA TOPE MUELLE EMBRG.4-6V. RONDELLA FERMO MOLLA FRIZIONE CLUTCH SPRING STOP WASHER	SCHEIBE ROND. BUTEE RESSORT EMBRAYA.	1 2 3 4 5 6 7 8 9 AB	
16A		00012053500	TOR. C/RED. CRUZ.5M80X35. VITE TONDO CROCE.5M80X35. SCREW M5X35	SCHRAUBE VIS 5M80X35	1 2 3 4 5 6 7 8 9 AB	
17A		00000047110	ANILLO SEG. EJES D10. ANELLO SICUREZZAASSI D10 CIRCLIP, BRAKE SHOE RETENTION	SEEGERRING CIRCLIP POUR AXE D10	1 2 3 4 5 6 7 8 9 AB	
18A		00H02610311	EJE DESEMBRAGUE.74CC. ASSE DISINNESCO FRIZIONE 74CC CLUTCH SHAFT	KUPPLUNGSACHSE AXE	1 2 3 4 5 6 7 8 9 AB	
19A		00H02600342	TOR. FIJ. EJE DESEMB.74/80CC. VITE FISSAGGIO DISINNESCO FRIZ SHAFT FIXING BOLT	BEF.-SCHRAUBE VIS	1 2 3 4 5 6 7 8 9 AB	
20A		00H03800441	ARANDELA TOR. VACIADO AGUA 74/80CC RONDELLA VITE SVUOTAMENTO ACQU WASHER	SCHEIBE RONDELLE	1 2 3 4 5 6 7 8 9 AB	
21A		00002027280	RET. EJE MANDO SELEC.12.20.5. SD RICHIAMO ASSE COMANDO SELETTOR OIL SEAL, SELECTOR SHAFT	SIMMERRING JOINT ANTI-FUITE	1 2 3 4 5 6 7 8 9 AB	
22A		00H02600322	SCTO. PALANCA DESEMBRG. SUBLEVA DISINNESCO F CLUTCH LEVER	KUPPLUNGSHEBEL LEVIER EMBRAYAGE	1 2 3 4 5 6 7 8 9 AB	

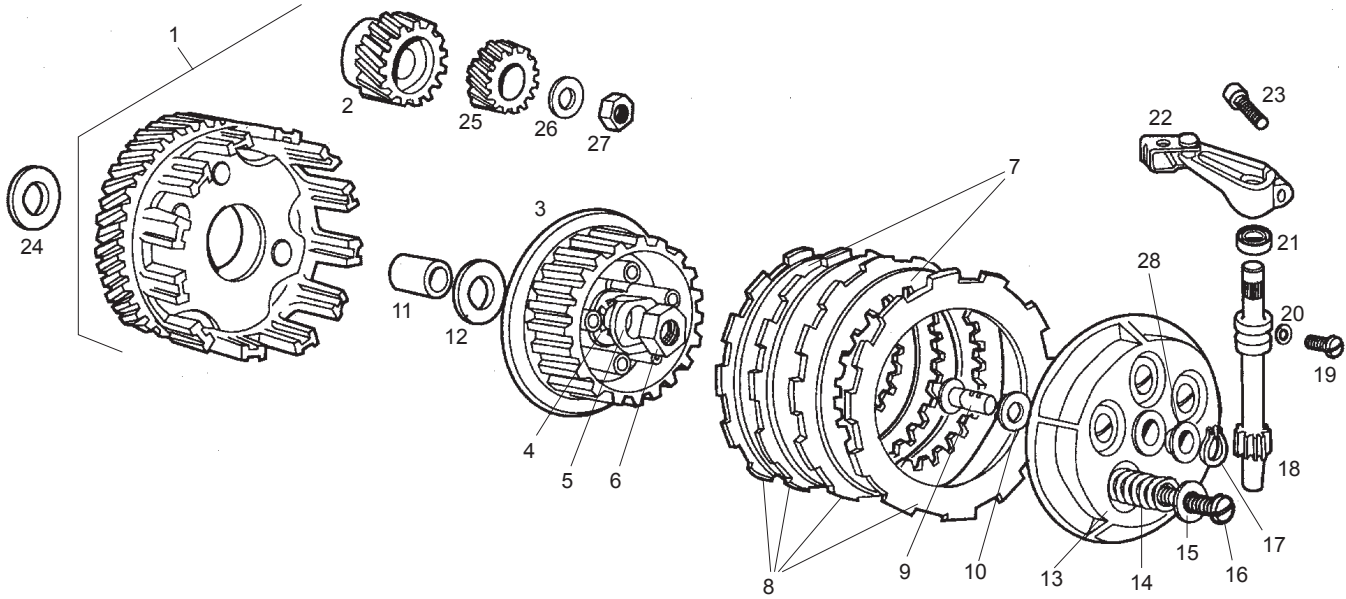

Fig.	Ver.	COD. KOD.	DESCRIPCIÓN DENOMINAZIONE NAME	BEZEICHNUNG DESIGNATION	MOD.	NOTAS NOTES NOTA MITSCHRIFT NOTES
23A		00052062011	TOR. 6M100X20 VITE TESTA ALLEN 6M100X20 HEX. SOCKET-HEAD SCREW 6M100X20	INBUSSCHRAUBE VIS T. CREUSE	1 2 3 4 5 6 7 8 9 AB	
24A		00002026020	ARANDELA PROTEC. INT. BUJE EMBRAG. RONDELLA PROTEZIONE INTERNA BR WASHER, CLUTCH HUB	SCHEIBE RONDELLE ENTRETOISE	1 2 3 4 5 6 7 8 9 AB	
25A		00H03800181	PIÑÓN MANDO BOMBAS. Z-14.74/80C PIGNONE COMANDO POMPE Z-14.7 PUMP GUIDE GEAR	RITZEL PIGNON	1 2 3 4 5 6 7 8 9 AB	
26A		00H02600651	ARANDELA FIJ. PIÑÓN MOTOR 74/80CC RONDELLA FISSAGGIO PIGNONE MOT WASHER	SCHEIBE RONDELLE	1 2 3 4 5 6 7 8 9 AB	
27A		00H02600401	TUERCA FIJ. PIÑÓN MOTOR 74CC. A. A. DADO FISSAGGIO PIGNONE MOTORE NUT CRANKSHAFT	MUTTER ECROU	1 2 3 4 5 6 7 8 9 AB	
28A		00H05000281	ARANDELA TOPE PIÑÓN INTERMD. RONDELLA FERMO PIGNONE INTERM. THRUST PLATE	SCHEIBE RONDELLE DE BUTEE	1 2 3 4 5 6 7 8 9 AB	

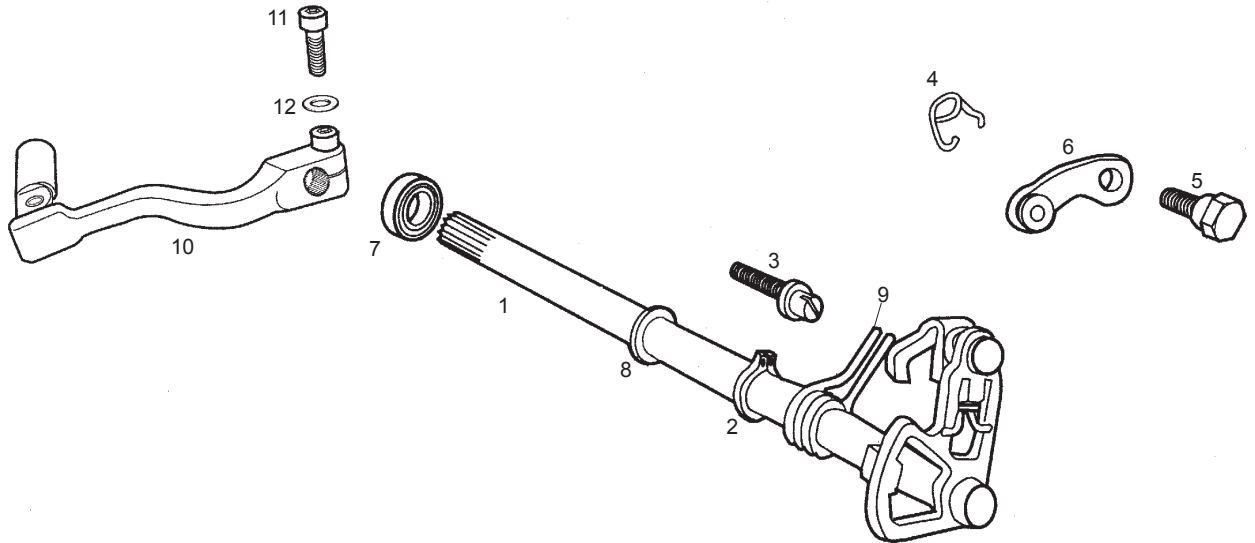

Fig.	Ver.	COD. KOD.	DESCRIPCIÓN DENOMINAZIONE NAME	BEZEICHNUNG DESIGNATION	MOD.	NOTAS NOTES NOTA MITSCHRIFT NOTES
01A		00H02700151	SCTO. EJE SELECTOR.74CC. SUBASSE SELETTORE 74 S-ASSY. SELECTOR SHAFT	SCHALTACHSE S-ENSEMBLE AXE SELECTEUR	1 2 3 4 5 6 7 8 9 AB	
02A		00047031100	ANIL. S. EJES D12. D6799.111013-2 ANELLO SEPARATORE ASSI D12. D6 CIRCLIP, BRAKE SHOE RETENTION	RING CIRCLIP POUR AXE D12	1 2 3 4 5 6 7 8 9 AB	
03A		00H02700231	ESPARRG. MUELLE SELEC.74/80CC. BULLONE MOLLA SELETTORE 74/80CC SCREW, SELECTOR SPRING ADJ.	FEDERSTIFT AXE EXCENTRIQUE	1 2 3 4 5 6 7 8 9 AB	
04A		00H02700441	MUELLE FIJ. MARCHAS.74/80CC. MOLLA FISSAGGIO MARCE 74/80CC GEAR FIXING SPARING	BEF.-FEDER RESSORT	1 2 3 4 5 6 7 8 9 AB	
05A		00H02700451	TOR. GUIA FIJ. MARCHAS 74/80CC. VITE GUIDA FISSAGGIO MARCE 74/ SCREW	INBUSSCHRAUBE MOTOR BEFEST VIS	1 2 3 4 5 6 7 8 9 AB	
06A		00H02700491	SCTO. PALANCA FIJ. MARCHAS.74CC. SUBLEVA FISSAGGIO MA LEVER FIXING GEARS	GANSCHALTHEEEL LEVIER FIXATION PIGNONS	1 2 3 4 5 6 7 8 9 AB	
07A		00002027280	RET. EJE MANDO SELEC.12.20.5. SD RICHIAMO ASSE COMANDO SELETTOR OIL SEAL, SELECTOR SHAFT	SIMMERRING JOINT ANTI-FUITE	1 2 3 4 5 6 7 8 9 AB	
08A		00002028770	ARANDELA SEGURO TAMBOR COPPA RONDELLA ASSICURAZIONE TAMBUR WASHER	SCHEIBE RONDELLE	1 2 3 4 5 6 7 8 9 AB	
09A		00H02700251	MUELLE SELECTOR.74/80CC. MOLLA SELETTORE 74/80CC SPRING, SELECTOR	FEDER RESSORT	1 2 3 4 5 6 7 8 9 AB	
10A		00H02703421	CTO. PALANCA CAMBIO ÉLEVA CAMBIO GEARSHIFT ASSY.	GRUPPE GANGSCHALTHEBEL PEDALE DE SELECTEUR	1 2 3 4 5 6 7 8 9 AB	

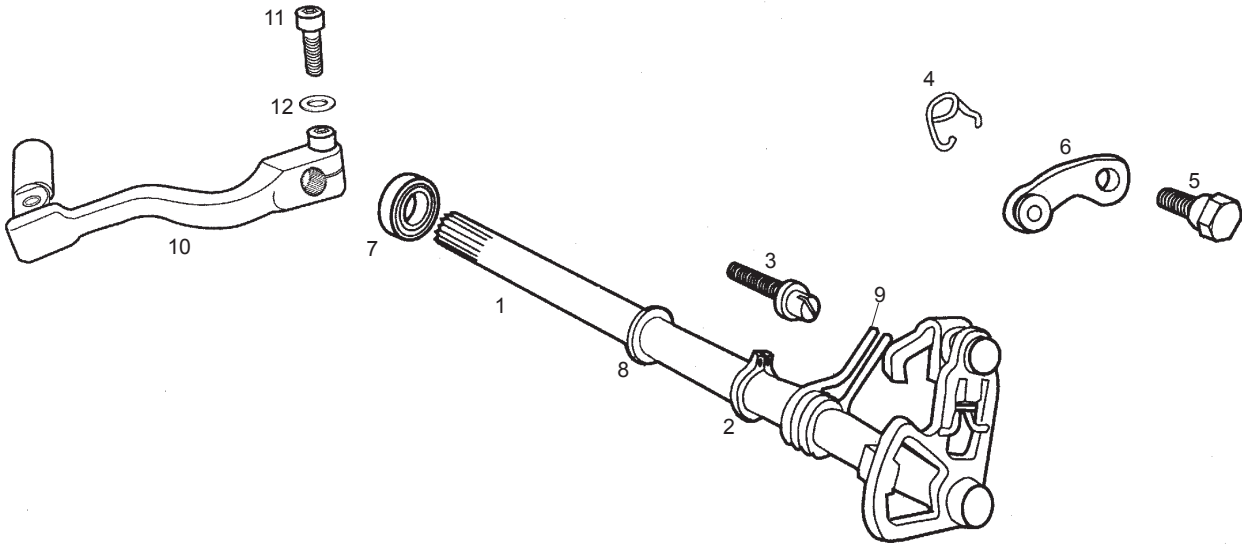

Fig.	Ver.	COD. KOD.	DESCRIPCIÓN DENOMINAZIONE NAME	BEZEICHNUNG DESIGNATION	MOD.	NOTAS NOTES NOTA MITSCHRIFT NOTES
11A		00002062511	TOR. C/ALLEN 6M100X25 VITE TESTA ALLEN 6M100X25 HEX. SOCKET-HEAD SCREW 6M100X25	INBUSSCHRAUBE VIS T. CREUSE	1 2 3 4 5 6 7 8 9 AB	
12A		00442060002	ARANDELA MUELLE D6 RONDELLA MOLLA D6 SPRING WASHER D6	FEDERRING D6 RONDELLE A RESSORT D6	1 2 3 4 5 6 7 8 9 AB	

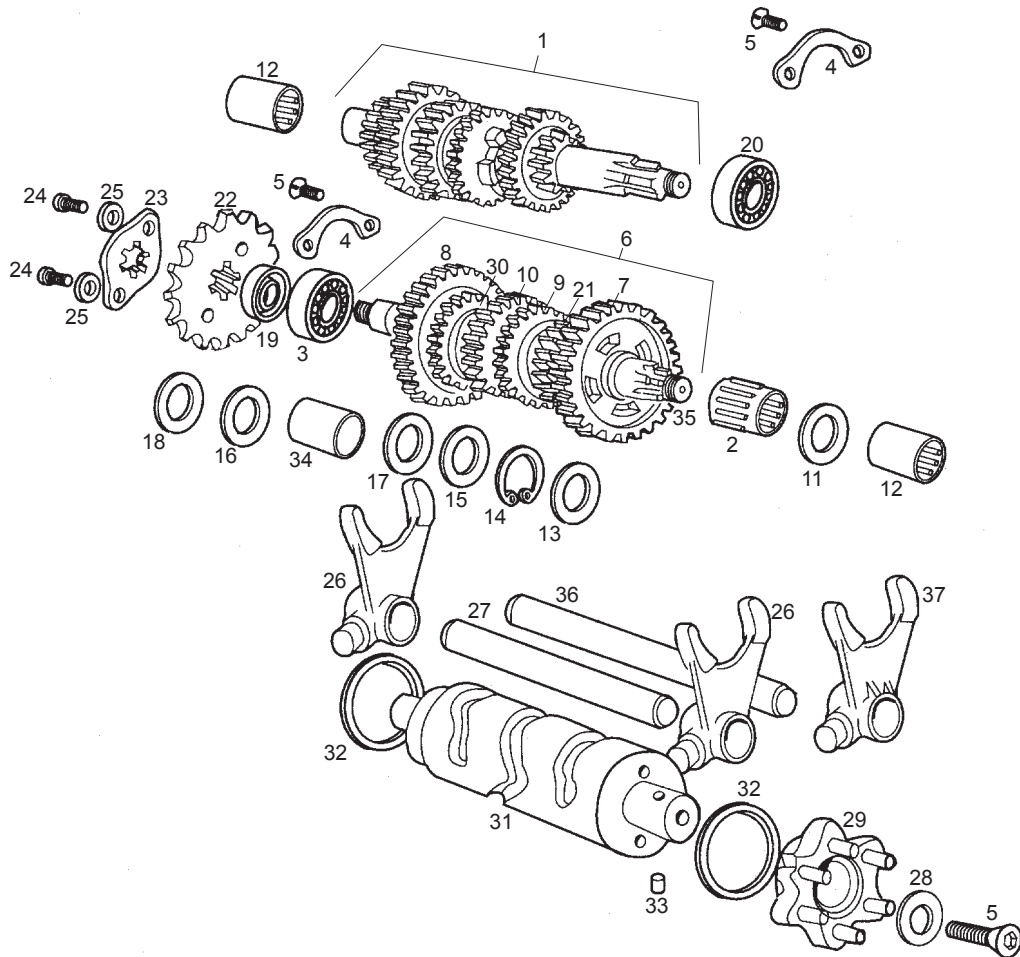

Fig.	Ver.	COD. KOD.	DESCRIPCIÓN DENOMINAZIONE NAME	BEZEICHNUNG DESIGNATION	MOD.	NOTAS NOTES NOTA MITSCHRIFT NOTES
01A		00H02803291	SCTO. EJE PRIMARIO. AGUA. SUBASSE PRIMARIO SEN DRIVE SHAFT.	PRIMARCHSE AXE PRIMAIRE	1 2 3 4 5 6 7 8 9 AB	
02A		00D02820101	CORONAAGUJ. PIÑ.2-1A. K14X18X8F CORONA RULLINI PIGNONE .2-1A. K NEEDLE BEARING	BADELLGER ROULEMENT AIGUILLES	1 2 3 4 5 6 7 8 9 AB	
03A		00057120300	COJINETE 6203-C4.17.40.12 R1.5 CUSCINETTO 6203-C4.17.40.12. BEARING	LAGER 6055 25.47.12 2RS COUSSINET 6005 25-47-12 2RS	1 2 3 4 5 6 7 8 9 AB	
04A		00H02800901	PREC. COJINETE EJE PRIM.80CC. PIASTRINA CUSCINETTO ASSE PRIM PLATE POSITION BALL BEARINGS	KUGELLEGERPRIMDRACHSE BUTEE DE ROULEMENT	1 2 3 4 5 6 7 8 9 AB	
05A		00000013510	TOR. AV. ALL.5M80X10 VITE TESTA SVASATA ALLEN 5M80 ALLEN COUN. HEA SCR.5M80X10	SCHRAUBE VIS TETE FENDEU ALLEN5M80X1	1 2 3 4 5 6 7 8 9 AB	
06A		00H02807131	CTO. EJE SECUNDARIO.6V ASSE SECONDARIO OUTPUT SHAFT	SEKUNDARACHSE AXE SECONDAIRE MONTE COMPLE	1 2 3 4 5 6 7 8 9 AB	
07A		00H02820211	PIÑON SEC. I. Z-34. BI-3. PIGNONE SECONDARIO . I. Z-34. BI- OUTPUT GEAR 1ST	RITZEL SEKUNDARACHSE I PIGNON SECONDAIRE I	1 2 3 4 5 6 7 8 9 AB	
08A		00H02801221	PIÑON SECUND. II. Z-30 PIGNONE SECONDARIO II. Z-30 SEN SECONDARY GEAR	RITZEL SEKUNDARACHSE II PIGNON SECONDAIRE II	1 2 3 4 5 6 7 8 9 AB	
09A		00H02810231	PIÑON SECUND. III. Z-27.6V.74CC. PIGNONE SECONDARIO . III. Z-27.6 OUTPUT GEAR 3RD.	RITZEL SEKUNDARACHSE III PIGNON 3 (ARBRE SEGONDAIRE)	1 2 3 4 5 6 7 8 9 AB	
10A		00H02801481	PIÑON SECUND. IV. Z-24 PIGNONE SECONDARIO. IV. Z-24 SEN SECONDARY GEAR	RITZEL SEKUNDARACHSE II PIGNON SECONDAIRE II	1 2 3 4 5 6 7 8 9 AB	
11A		00H02800181	ARANDELA REGLAJE EJE SECUNDARIO RONDELLAATTRITO PIGNONE PRIMA WASHER	SCHEIBE RONDELLE	1 2 3 4 5 6 7 8 9 AB	

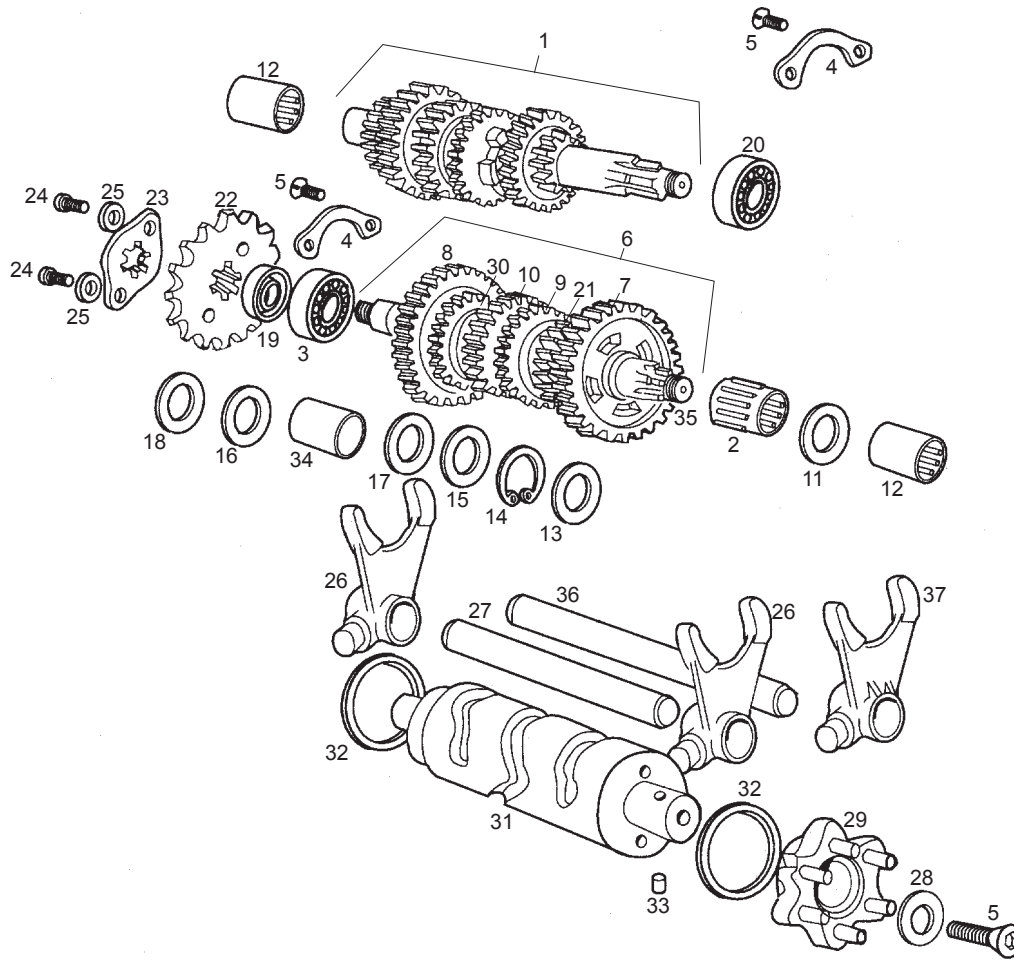

Fig.	Ver.	COD. KOD.	DESCRIPCIÓN DENOMINAZIONE NAME	BEZEICHNUNG DESIGNATION	MOD.	NOTAS NOTES NOTA MITSCHRIFT NOTES
12A		00002028450	CASQ. AGUJAS EJES I-II. HK-1412. GHIERA RULLINI ASSI I-II. HK-1 NEEDLE BEARING, GEAR SHAFTS	NADELLGER CAGE A AIGUILLES	12345 6789AB	
13A		00H02800251	ARANDELA ROZAMTO. PIÑON SECUND. I RONDELLAATTRITO PIGNONE SECON WASHER	SCHEIBE RONDELLE	12345 6789AB	
14A		00002028550	ANILLO SEG. PIÑONES. D18. ANELLO SICUREZZA PIGNONI D18 CIRCLIP D 18	SICHERUNGSRING JONC DIARBRE	12345 6789AB	
15A		00H02800561	ARANDELA PIÑS. SECUND. III/IV. A. A. RONDELLA PIGNONI SECONDARIO. I WASHER	SCHEIBE RONDELLE	12345 6789AB	
16A		00H02810561	ARANDELA ROZMTO. PIÑ. PRIM. V.74/80C RONDELLAATTRITO PIGNONE PRIMA WASHER.	SCHEIBE JOUE CALAGE PIGNON	12345 6789AB	
17A		00H02820561	ARANDELA ROZAMT. PIÑON SEC. II.74CC RONDELLAATTRITO PIGNONE SECON WASHER.	SCHEIBE JOUE CALAGE PIGNON	12345 6789AB	
18A		00H02810181	ARANDELA COJINT. EJE SECUNDARIO RONDELLA CUSCINETTO ASSE SECON LAYSHAFT BEARING WASHER	SCHEIBE KUGELLAGER RONDELLE	12345 6789AB	
19A		00H02800401	RETEN. PIÑON SALIDA CAMB. 74/80C GIUNTO TENUTA PIGNONE USCITA C SEAL Ssprocket	DICHTRING JOINT SPI PIGNON	12345 6789AB	
20A		00058020301	COJINETE 6203-C3.17.40.12 CUSCINETTO 6203-C3.17.40.12 BEARING	LAGER 6203- C3 17.40.12 COUSSINET 6203- C3 17.40.12	12345 6789AB	
21A		00H02810411	PIÑON SECUND.V. Z-23.6V.74CC. PIGNONE SECONDARIO V. Z-23 OUTPUT GEAR 5TH.	RITZEL SECUNDTRACHSE V PIGNON DE 5 (ARBRE SECONDAI	12345 6789AB	
22A		00F02804371	PIÑON SALIDA CAMB. Z-13 PIGNONE USCITA CAMBIO Z-13 GEARBOX OUTPUT PINION Z-13	GANGSCHALTUNGS AUSGANGSRIT Z-13 PIGNON SORTIE CHANGEMENT Z-13	12345 6789A	

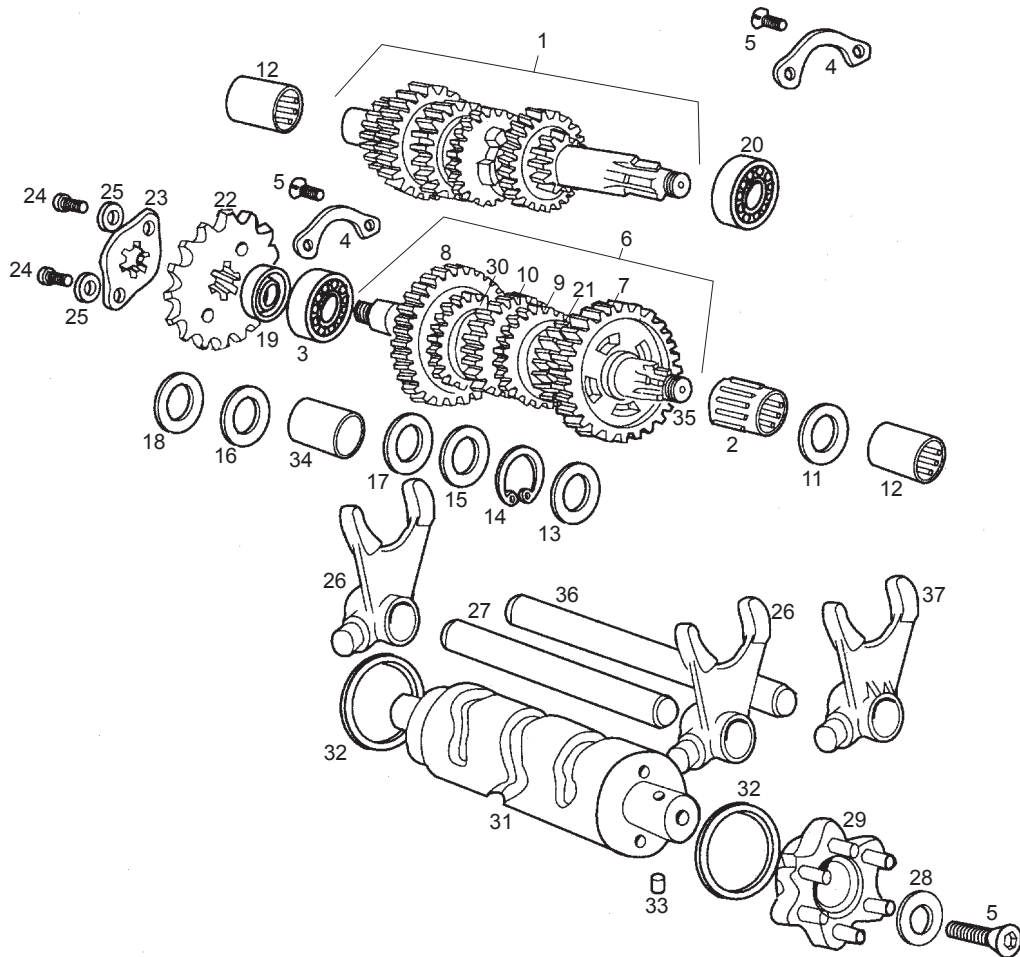

Fig.	Ver.	COD. KOD.	DESCRIPCIÓN DENOMINAZIONE NAME	BEZEICHUNG DESIGNATION	MOD.	NOTAS NOTES NOTA MITSCHRIFT NOTES
22B		00H02805371	PIÑÓN SALIDA CAMB. Z-14 PIGNONE USCITA CAMBIO Z-14 GEARBOX OUTPUT PINION Z-14	GANGSCHALTUNGS AUSGANGSRIT Z-14 PIGNON SORTIE CHANGEMENT Z-14	B	
23A		00H02810421	PREC. PIÑÓN SALIDA CAMB.50.4V PIASTRINA PIGNONE USCITA CAMBI LOCKWASHER, COUNTERSHAFT SPROK	RITZEL RONDELLE DE SECURITE SBV.	1 2 3 4 5 6 7 8 9 AB	
24A		00000004510	TOR. C/ALLEN 5M80X10NEGRO VITE TESTA ALLEN 5M80X10 NERO ALLEN SCREW M5X10	INBUSSCHRAUBE 5M80X10 VIS A TETE CREUSE 5M80X10 N	1 2 3 4 5 6 7 8 9 AB	
25A		00000034050	ARANDELA EST. INT. D5 RONDELLA D5 MACHINED FLAT WASHER D5	SCHEIBE ROND. PLATE MECANISEE D5 DI	1 2 3 4 5 6 7 8 9 AB	
26A		00H02820651	HORQ. SECUNDARIA.4-6V. FORCELLA SECONDARIA 4-6V. FORK OUTPUT	SHALTGABEL FOURCHETTE	1 2 3 4 5 6 7 8 9 AB	
27A		00H02800881	EJE HORQ. SECUNDARIA 74/80CC. ASSE FORCELLA SECONDARIA 74/80 SECONDARY FORK SHAFT	GABEL SEKUNDARACHSE AXE	1 2 3 4 5 6 7 8 9 AB	
28A		00H02800801	ARANDELA PIÑ. CONTR/MAND. TAMBOR RONDELLA PIGNONE CONTROLLO COM SCREW	INBUSSCHRAUBE MOTOR BEFEST VIS	1 2 3 4 5 6 7 8 9 AB	
29A		00H02810631	CABEZA MANDO TAMBOR.74CC. TESTA COMANDO TAMBORO 74CC. DRUM HEAD	ESTEUERKOPF TETE TAMBOUR SELECTEUR	1 2 3 4 5 6 7 8 9 AB	
30A		00H02810741	PIÑÓN SECUND.VI. Z-22.6V.74CC. PIGNONE SECONDARIO VI. Z-22.6V. OUTPUT GEAR 6TH.	RITXEL SEKUNDARACHSE VI PIGNON DE 6 (ARBRE SECONDAI	1 2 3 4 5 6 7 8 9 AB	
31A		00H02802861	TAMBOR DISTRIBUIDOR TAMBORO DISTRIBUTORE SHIFT DRUM	VERTEILERTROMMEL BARILLET	1 2 3 4 5 6 7 8 9 AB	
32A		00D04000291	ARANDELA TAMBOR DISTRIBD.0,5.4/6V RONDELLA TAMBORO DISTRIBUTORE WASHER 0,5 4-6V.	SCHEIBE RONDELLE DE REGLAJE DU TAMB	1 2 3 4 5 6 7 8 9 AB	

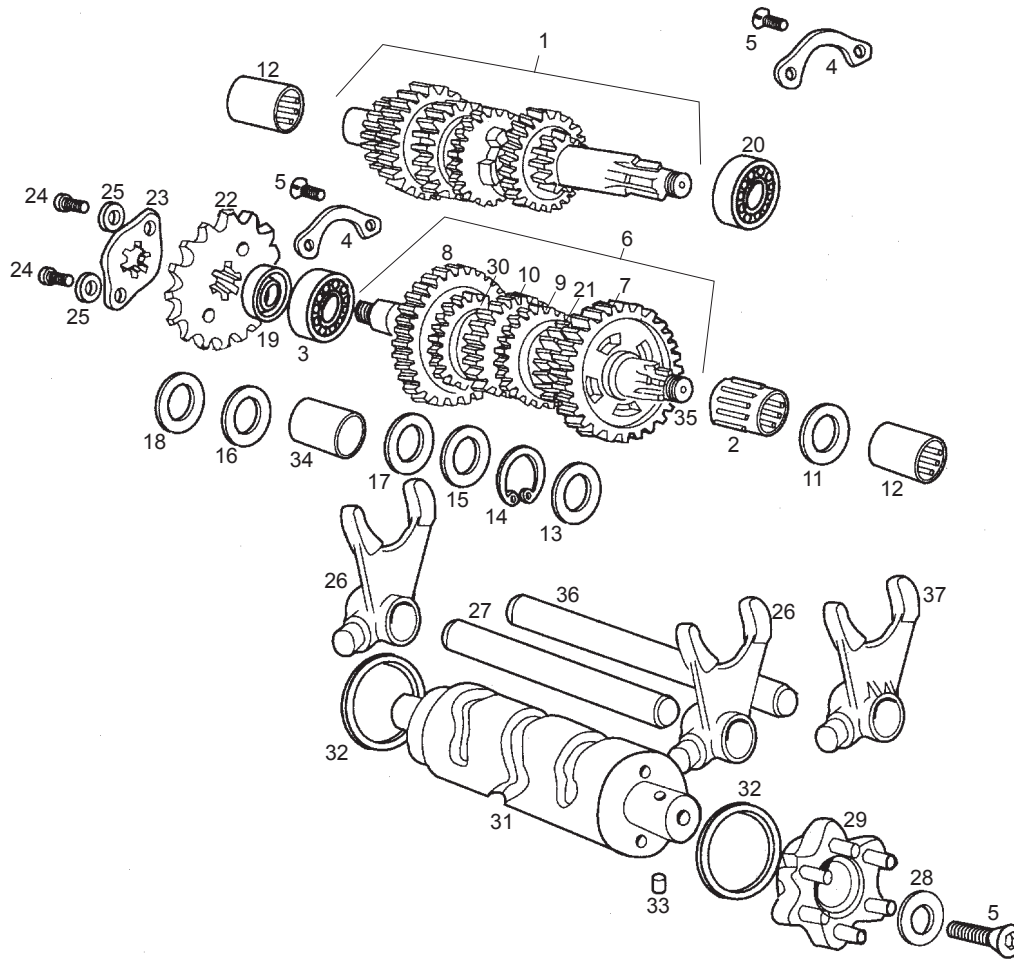

Fig.	Ver.	COD. KOD.	DESCRIPCIÓN DENOMINAZIONE NAME	BEZEICHNUNG DESIGNATION	MOD.	NOTAS NOTES NOTA MITSCHRIFT NOTES
33A		00000066060	RODILLO.4X6. RULLO 4X6 ROLLER 4X6	WALZE FUR SCHA LTUNG GALETS 4X6	1 2 3 4 5 6 7 8 9 AB	
34A		00H02800241	CASQ. PIÑON SECUND. II.74CC. GHIERA PIGNONE SECONDARIO . II. BUSHING	FUHRUNGSBUCHSE GABELSCHENK ENTRETOISE	1 2 3 4 5 6 7 8 9 AB	
35A		00H02803161	EJE SECUNDARIO ASSE SECONDARIO 6VI98 OUTPUT SHAFT	SEKUNARACHSE AXE SECONDAIRE MONTE COMPLE	1 2 3 4 5 6 7 8 9 AB	
36A		00H02800891	EJE HORQ. PRIMARIA.74/80CC. ASSE FORCELLA PRIMARIA 74/80CC PRIMARY FORK SHAFT	GABEL PRIMARACHSE AXE	1 2 3 4 5 6 7 8 9 AB	
37A		00H02820661	HORQ. PRIMARIA.V-VI.74CC. FORCELLAPRIMARIA V-VI.74CC FORK OUTPUT	SHALTGABEL FOURCHETTE	1 2 3 4 5 6 7 8 9 AB	

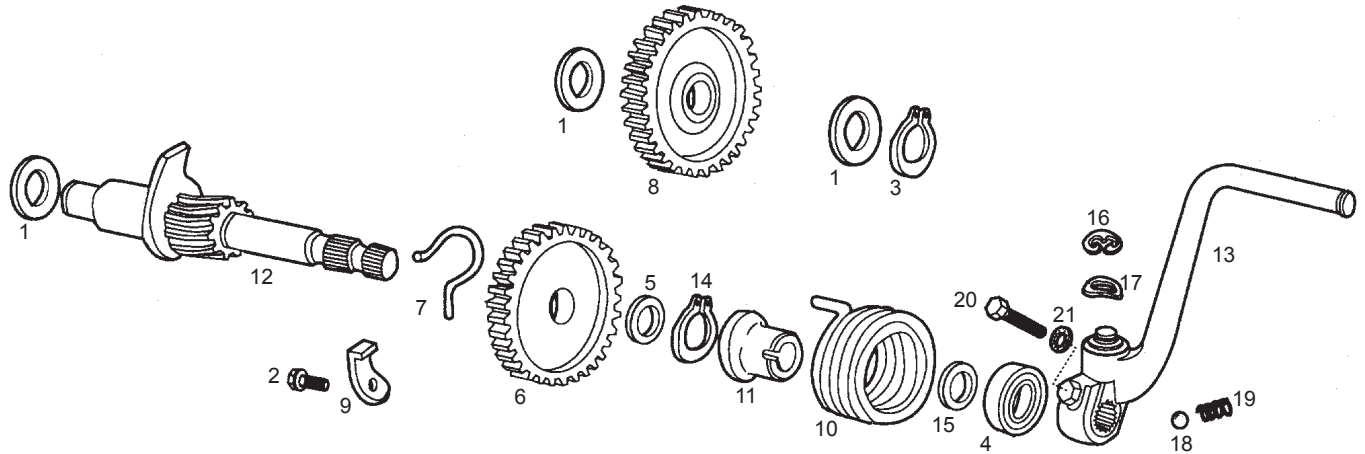

Fig.	Ver.	COD. KOD.	DESCRIPCIÓN DENOMINAZIONE NAME	BEZEICHUNG DESIGNATION	MOD.	NOTAS NOTES NOTA MITSCHRIFT NOTES
01A		00002028770	ARANDELA SEGURO TAMBOR COPPA RONDELLA ASSICURAZIONE TAMBUR WASHER	SCHEIBE RONDELLE	1 2 3 4 5 6 7 8 9 AB	
02A		00H02900761	TORNILLO FIJ. TOPE ARRQ. 6X10 VITE SCREW	INBUSSCHRAUBE MOTOR BEFEST VIS	1 2 3 4 5 6 7 8 9 AB	
03A		00000047111	ANILLO SEG. EJES D11. ANELLO SICUREZZA ASSI D11. CIRCLIP, SELECTOR SHAFT	SICHERHEITSPRING CIRCLIPS ARBRE SELECTEUR	1 2 3 4 5 6 7 8 9 AB	
04A		00D02910131	RETEN EJE ARRANQUE 15-26-5 ANELLO TENUTA AVVIAMENTO 15-26-5 OIL SEAL 15-26-5	SIMMERING JOINT ANTI-FUITE	1 2 3 4 5 6 7 8 9 AB	
05A		00005529290	ARANDELA TOPE PIÑ. ARRQ. RONDELLA FERMO PIGNONE AVVIAME WASHER	SCHEIBE RONDELLE	1 2 3 4 5 6 7 8 9 AB	
06A		00H02900091	PIÑON ARRANQUE Z-29 PIGNONE AVVIAMENTO Z-29 KICKSTARTER GEAR Z-29	ANLAUFTRITZEL ROUE DE MISE EN MARCHE Z-29	1 2 3 4 5 6 7 8 9 AB	
07A		00H02900281	MUELLE PIÑON ARR. MOLLA PIGNONE AVVIAMENTO SPRING, ENGAGEMENT REAR	RITZELFEDER RESSORT DE ROUE DE MISE EN	1 2 3 4 5 6 7 8 9 AB	
08A		00H02901441	PIÑON INTERMED. ARRQ. PIGNONE INTERMEDIO AVVIAMENTO DRIVING GEAR	ANLAUF-ZWISCHENRITZEL ROUE INTERMEDIAIRE	1 2 3 4 5 6 7 8 9 AB	
09A		00H02901551	REFZO. TOPE ARRQ. RINFORZO FERMO AVVIAMENTO KICKSTARTER LEVER STOP	VERSTARUNG F. ANSCHULAG BUTEE PEDALE DE KICK	1 2 3 4 5 6 7 8 9 AB	
10A		00H02900041	MUELLE ARRANQUE, MOLLA AVVIAMENTO KICKSTARTER SPRING	ANLAUFFEDER RESSORT DE KICK	1 2 3 4 5 6 7 8 9 AB	
11A		00H02900271	CAZLTA. GUIA MUELLE ARRQ. SCODELLINO GUIDA MOLLA AVVIAME SPRING GUIDE	FUHRUNGSPFANE RAMPE DE KICK	1 2 3 4 5 6 7 8 9 AB	

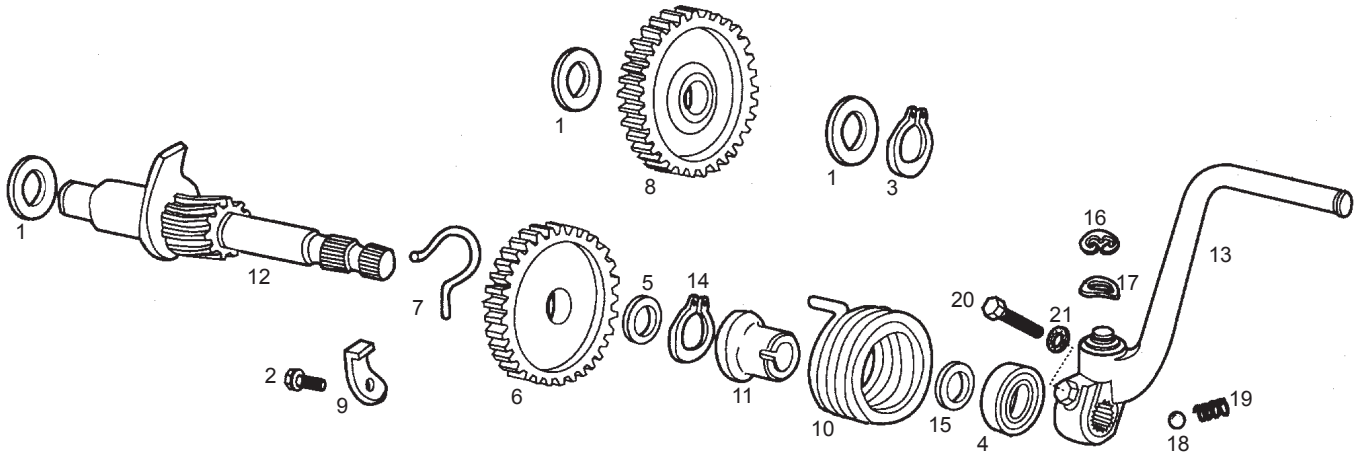

Fig.	Ver.	COD. KOD.	DESCRIPCIÓN DENOMINAZIONE NAME	BEZEICHNUNG DESIGNATION	MOD.	NOTAS NOTES NOTA MITSCHRIFT NOTES
12A		00H02900011	SCTO. EJE ARRANQUE, SUBASSE AVVIAMENTO S KICKSTARTER SHAFT	ANLAUFACHSE ARBRE DE KICK	1 2 3 4 5 6 7 8 9 AB	
13A		00H02902251	CTO. PALANCA ARRQ. FENIX. LEVA AVVIAMENTO FENI KICKSTARTER LEVER	KICKSTARTER LEVIER DE KICK	1 2 3 4 5 6 7 8 9 AB	
14A		00000047122	ANILLO SEG. EJES D22. RONDELLA SICUREZZA D22. CIRCLIP D22	SICHERHEITSRING ANNEAU SECURITE AXES D22	1 2 3 4 5 6 7 8 9 AB	
15A		00002029050	ARANDELA TOPE ARRQ. 4-6V. RONDELLA FERMO AVVIAMENTO 4-6V WASHER	SCHEIBE RONDELLE	1 2 3 4 5 6 7 8 9 AB	
16A		00047030900	ANILL. SEG/EJ. D9-12 D6799/8 ANELLO SICUREZZA/ASSE D9-12 DI CIRCLIP D9-12	SICHERHEITSRING ANNEAU SECURITE AXE D9	1 2 3 4 5 6 7 8 9 AB	
17A		00000036100	ARANDELA MUELLE AB. D10,5. RONDELLA MOLLA AB. D10,5. WASHER	SCHEIBE RONDELLE	1 2 3 4 5 6 7 8 9 AB	
18A		00000061040	BOLA. D4,76. PALLA D4,76 BALL, D4,76	KUGEL D4,76 BILLE DIAMETRE D4,76.	1 2 3 4 5 6 7 8 9 AB	
19A		00003127200	MUELLE GATILLOS. ANTORCHA. MOLLA GRILLETTO TORCIA SPRING, DETENT	FEDER RESSORT	1 2 3 4 5 6 7 8 9 AB	
20A		00004162500	TORNILLO C/ALLEN. 6M100X25. NG VITE TESTA ALLEN 6M100X25 ALLEN SCREW M6X25	INBUSSCHRAUBE 6M100X25. VIS A TETE ALLEN 6M100X25.	1 2 3 4 5 6 7 8 9 AB	
21A		00037000600	ARANDELA CONICA SEG. D6 4.232004-0 RONDELLA CONICA SICUREZZA D6 CONICAL WASHER	SCHEIBE RONDELLA CONICA SICUREZZA D6	1 2 3 4 5 6 7 8 9 AB	

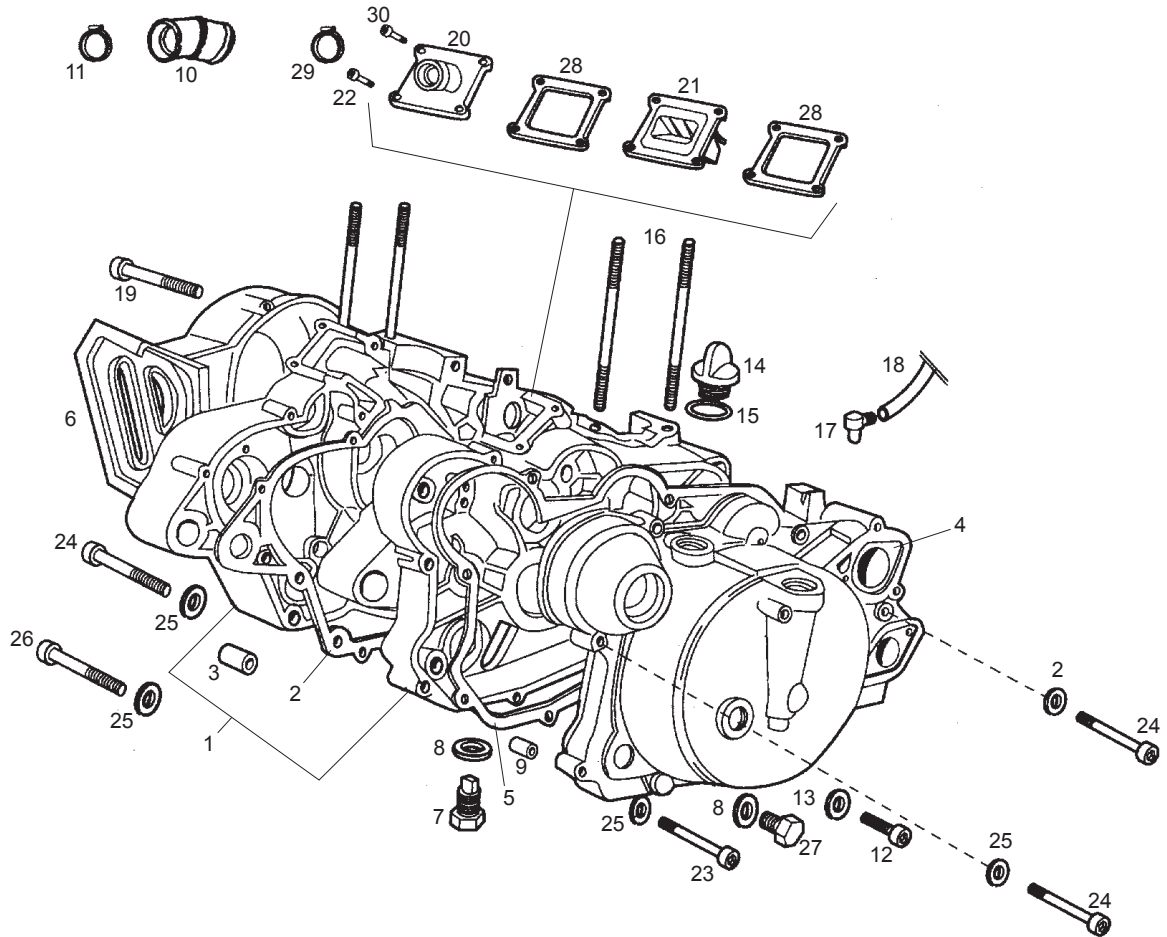

Fig.	Ver.	COD. KOD.	DESCRIPCIÓN DENOMINAZIONE NAME	BEZEICHNUNG DESIGNATION	MOD.	NOTAS NOTES NOTA MITSCHRIFT NOTES
01A		00H03003634	CTO. CARTER CARTERS 50 C. C. CRANCKASE ASSEMBLY	MOTERGEHAUSE ENSEMBLE DES CARTERS MOTEUR	1 2 3 4 5 6 7 8 9 AB	
02A		00H03000031	JUNTA CARTERS.50CC. GUARNIZIONE CARTERS 50CC GASKET, CHANCKASE	GEHAUSEDICHTUNG JOINT DE CARTERS CENTRAUX	1 2 3 4 5 6 7 8 9 AB	
03A		00H03010361	SEPARAD. SILENT. DT. CARTER SEPARATORE SILENTBLOCK ANTERIO BUSHING	FUHRUNGSBUCHSE GABELSCHENK ENTRETOISE	1 2 3 4 5 6 7 8 9 AB	
04A		00H03002884	SCTO. TAPA CARTER DR. SUBC. COP. CARTER DES. CRANCKASE COVER	KUPLINGSDECKEL CARTER DIEMBAYAGE	1 2 3 4 5 6 7 8 9 AB	
05A		00H03000141	JUNTA TAPA CARTER DR.74/80CC. GUARNIZIONE COPERCHIO CARTER D GASKET RIGHT-HAND COVER	DICHTUNG JOINT DE CARTER EMBRAYAGE	1 2 3 4 5 6 7 8 9 AB	
06A		00H03000242	TAPA CARTER IZ. COPERCHIO CARTER SINISTRO 4-6V CRANCKASE COVER LEFT	GEHD US ED EDKELLINKS COUVERCLE CARTER GAUCHE	1 2 3 4 5 6 7 8 9 AB	
07A		00A03001422	CTO. TORNILLO VACDO. ACTE. VITE SVUOTAMENTO OL DRAIN PLUG W/MAGNET	OLABLASSSCHRAUBE BOUCHON DE VIDANGE	1 2 3 4 5 6 7 8 9 AB	
08A		00A03000121	ARANDELAVACDO. ACTE.VARIANT. RONDELLA SVUOTAMENTO OLIO VAR GASKET, DRAIN PLUG	SCHEIBE RONDELLE FIBRE D10-VIDANGE	1 2 3 4 5 6 7 8 9 AB	
09A		00002030020	PASADOR UNION CARTER. CHIAVISTELLO UNIONE CARTER DOWEL PIN, CRANCKASE	BUCHSE PIED DE CENTRAGE	1 2 3 4 5 6 7 8 9 AB	
10A		00H02502891	CASQ.UNION BOQ. CARB. GHIERA UNIONE ROC. CARB. COMPLING SLEEVE INTAKE	ANSAUGGUMMI CONDUIT ADMISION	1 2 3 4 5 6 7 8 9 AB	
11A		00H02501491	BRIDA OTIKER GHIERA OTIKER COLLAR OTIKER	ZÜGEL OTIKER BRIDE OTIKER	1 2 3 4 5 6 7 8 9 AB	

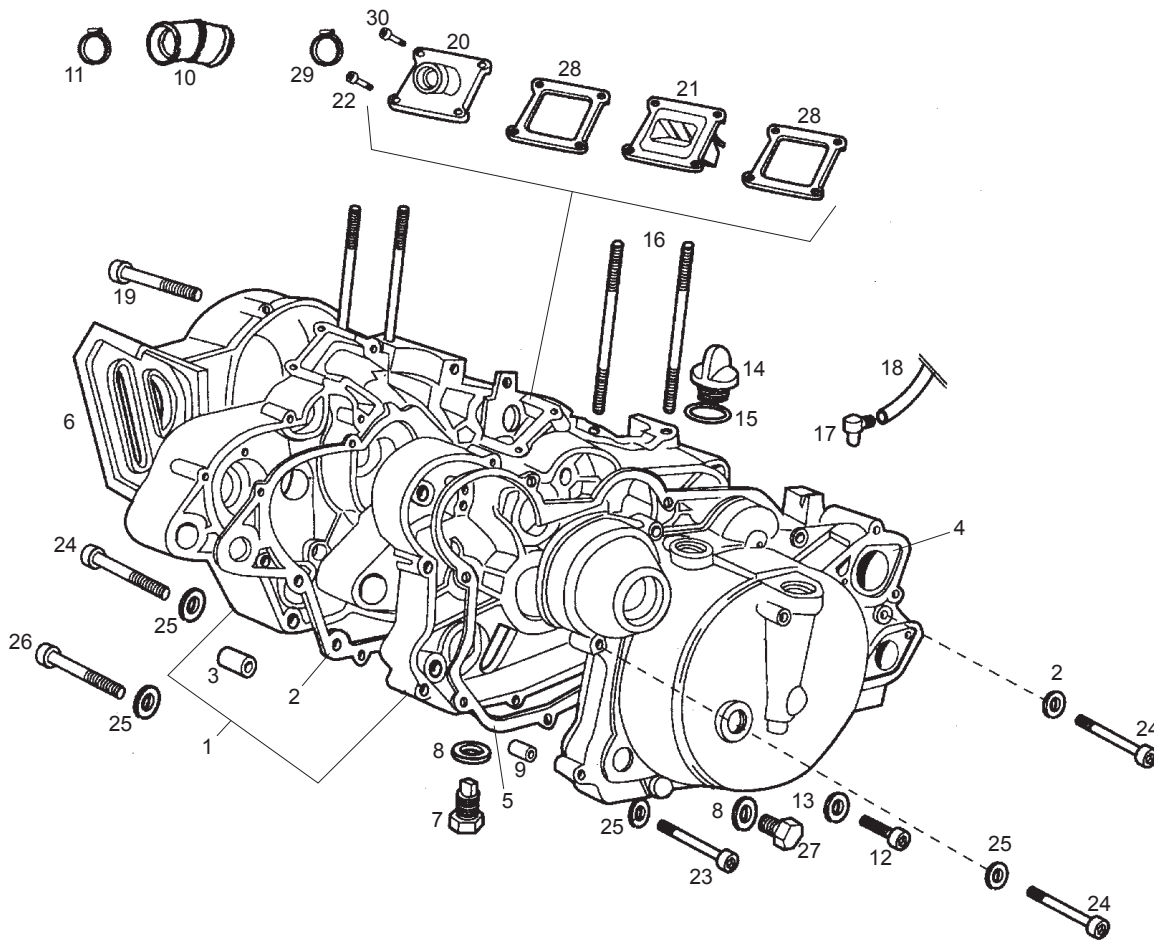

Fig.	Ver.	COD. KOD.	DESCRIPCIÓN DENOMINAZIONE NAME	BEZEICHNUNG DESIGNATION	MOD.	NOTAS NOTES NOTA MITSCHRIFT NOTES
12A		00002061011	TORNILLO C/ALLEN.6M100X10. VITE TESTA ALLEN 6M100X10 ALLEN SCREW M6X10	SCHRAUBE VIS A TETE CREUSE 6M100X10.	1 2 3 4 5 6 7 8 9 A B	
13A		00003102280	ARANDELA NIVEL ACEITE. D6 ANTOR. RONDELLA LIVELLO OLIO D6 TORC WASHER, SEALING	DICHTRING RONDELLE FIBRE D 6	1 2 3 4 5 6 7 8 9 A B	
14A		00H03000081	TORNILLO LLENADO ACEITE 74/80CC VITE PIENO OLIO 74/80CC OIL FILLER SCREW	OLABFULLRING BOUCHON REM.P. HUILE	1 2 3 4 5 6 7 8 9 A B	
15A		00001130370	ANILLO TORICO TAPON NIV. ACTE. ANELLO TORICO TAPPO LIVELLO OL WASHER SEALING	O-RING JOINT DE JAUGE D,HUILE	1 2 3 4 5 6 7 8 9 A B	
16A		00003130050	ESPARRG. FIJ. CILINDRO. ANTORCHA. BULLONE FISSAGGIO CILINDRO TOR STUD CYLINDER	STEBBOLZEN GOUJON DE FIXE CYLINDRE	1 2 3 4 5 6 7 8 9 A B	
17A		00005530600	RACORD SALIDA GASES CART.4-6V. RACCORDI USCITA GAS CARTER . CRANKCASE VENT RACCORD	AUSGANGSSTUTZEN RACCORD DE SORTIE GAZ CARTE	1 2 3 4 5 6 7 8 9 A B	
18A		00H03700461	TUBO RESPIR. DPTO. ACTE.. TUBO RESPIRAZIONE SERBATOIO O VENT PIPE OIL TANK	ENTLUEFTUNGSSCHLAUCH TUYAU RESPIRATION RESERVOIR	1 2 3 4 5 6 7 8 9 A B	
19A		00G03900821	TORNILLO C/ALLEN.6M100X30. VITE TESTA ALLEN 6M100X30. HEX. SOCKET-HEAD SCREW	INBUSSCHRAUBE VIS T. CREUSE	1 2 3 4 5 6 7 8 9 A B	
20A		00H02507061	BOQUILLA CARBURANTE ATTACCO CARBURATORE INTAKE MANIFOLD,	ANSAUGSTUTZEN ENSEMB. PIPE DIADMISSION	1 2 3 4 5 6 7 8 9 A B	
21A		00H02510641	CTO. CAJA LAM. ADM.74/80CC.2598- CASSA LAMINA AMMISSI INLET BOX	MEMBRANE BOITE A CLAPETS	1 2 3 4 5 6 7 8 9 A B	
22A		00G03000211	TORNILLO C/ALLEN.6M100X25. VITE TESTA ALLEN 6M100X25. HEX. SOCKET-HEAD SCREW 6MX25	INBUSSCHRAUBE 6M100X25. VIS A TETE ALLEN 6M100X25.	1 2 3 4 5 6 7 8 9 A B	

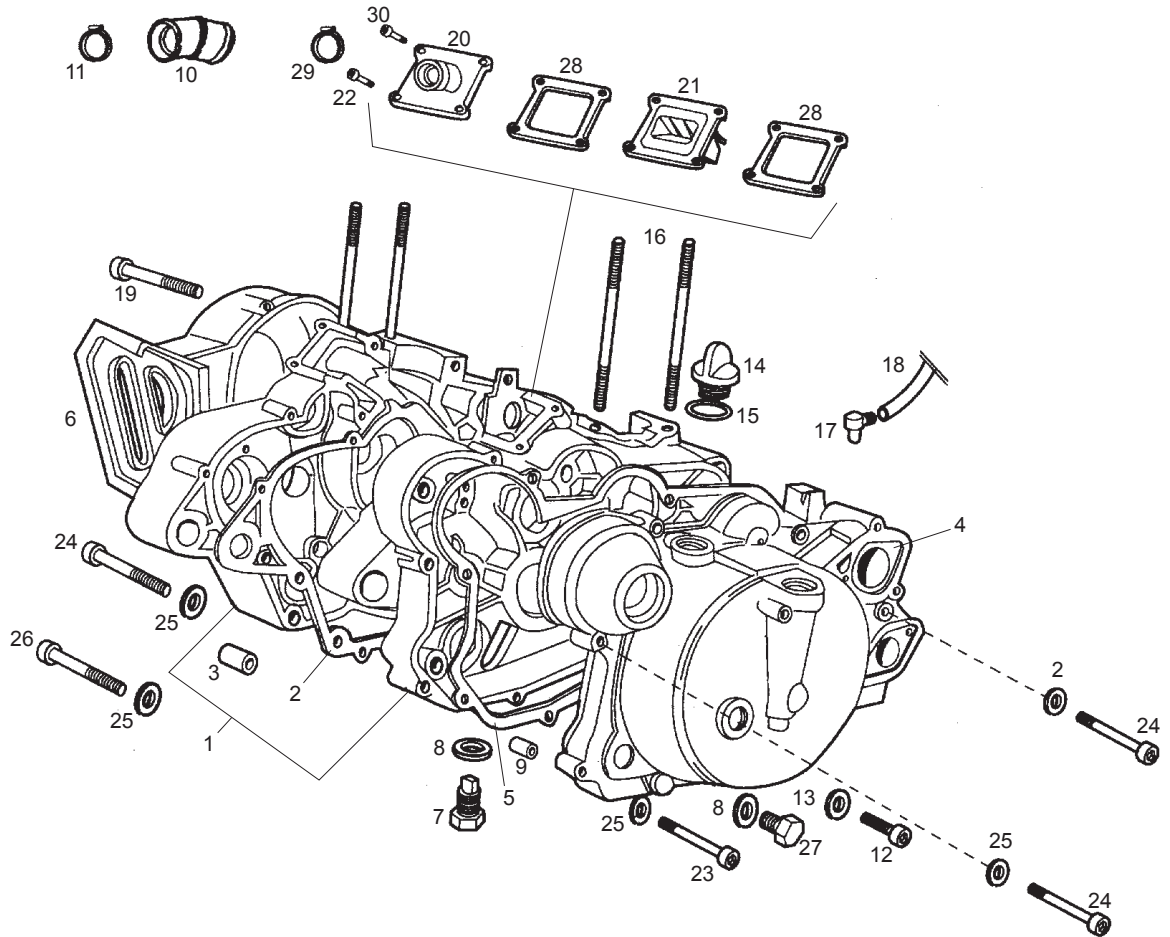

Fig.	Ver.	COD. KOD.	DESCRIPCIÓN DENOMINAZIONE NAME	BEZEICHNUNG DESIGNATION	MOD.	NOTAS NOTES NOTA MITSCHRIFT NOTES
23A		00G03001091	TORNILLO C/ALLEN.6M100X35. VITE TESTA ALLEN 6M100X35 ALLEN SCREW 6M100X3	BEF.-SCHRAUBE MOTORHEHÉUSE BOULON SERRAGE CARTERS (6X3	1 2 3 4 5 6 7 8 9 AB	
24A		00G03002091	TORNILLO C/ALLEN.6M100X40. VITE TESTA ALLEN 6M100X40. HEX. SOCKET-HEAD 6MX40	INBUSSCHRAUBE 6M100X40 VIS 6M100X40.	1 2 3 4 5 6 7 8 9 AB	
25A		00000031060	ARANDELA PLANA MECANIZ. D6 RONDELLA PIATTA D6 MACHINED FLAT WASHER D6	SCHEIBE D6 ROND. PLATE MECANISEE D6	1 2 3 4 5 6 7 8 9 AB	
26A		00H03000091	TORNILLO C/ALLEN.6M100X50. VITE TESTA ALLEN 6M100X50. HEX. SOCK-HEAD SCR.6M100X50D912	SCHRAUBE 6X50 VIS 6X50	1 2 3 4 5 6 7 8 9 AB	
27A		00A03000132	TORNILLO VACIADO ACEITE. VITE SVUOTAMENTO OLIO PLUG, DRAIN	SCHRAUBE BOUCHON DE VIDANGE	1 2 3 4 5 6 7 8 9 AB	
28A		00H02500811	JUNTA SOPTE. VALVULA ADMIS.74CC GUARNIZIONE SOSTEGNO VALVOLA A INLET VALVE GASKET	DICHTUNG VENTILHALTER JOINT BTE. CLAPETS	1 2 3 4 5 6 7 8 9 AB	
29A		00H02500491	BRIDA OTIKER GHIERA OTIKER COLLAR OTIKER	ZÜGEL OTIKER BRIDE OTIKER	1 2 3 4 5 6 7 8 9 AB	
30A		00F05000061	TORNILLO VITE FISSAGGIO SCREW	SCHRAUBE VIS	1 2 3 4 5 6 7 8 9 AB	

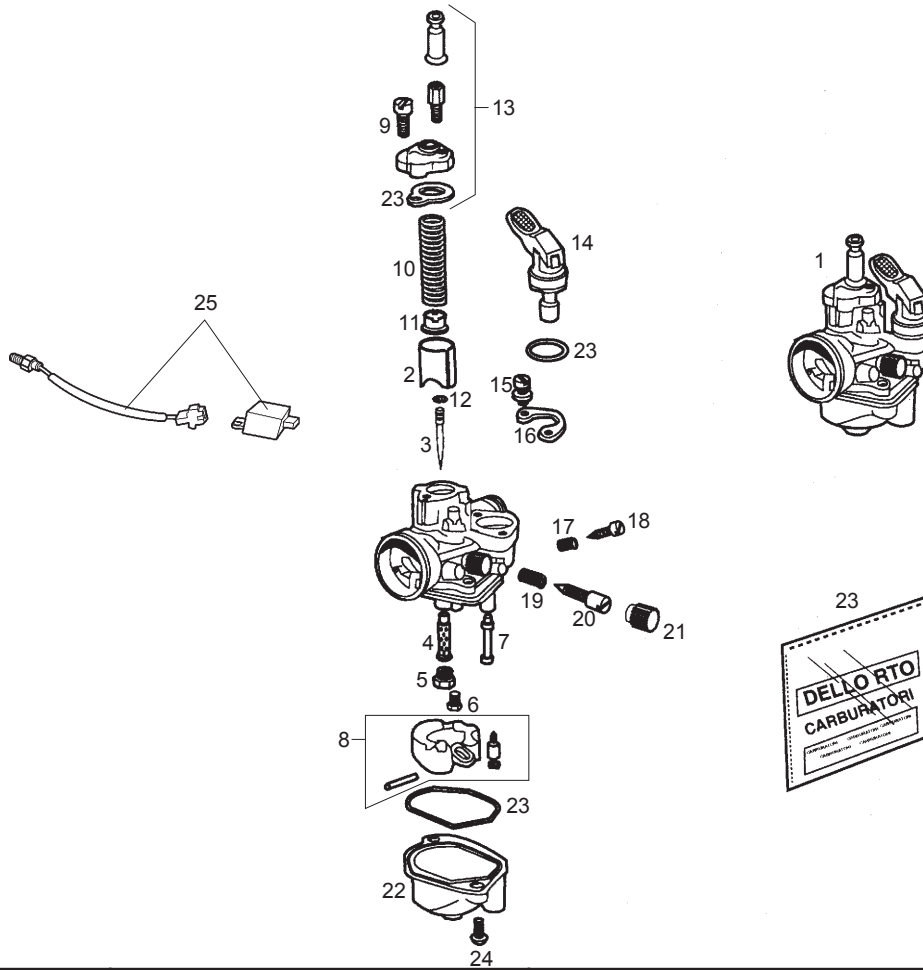

Fig.	Ver.	COD. KOD.	DESCRIPCIÓN DENOMINAZIONE NAME	BEZEICHNUNG DESIGNATION	MOD.	NOTAS NOTES NOTA MITSCHRIFT NOTES
01A		00H03243011	CTO.CARBURADOR CARBURATORE CARBURETOR	VERGASER KOMPL ENSEMBLE CARBURATEUR	1 2 3 4 5 6 7 8 9 AB	
01A		00H03248011	CTO.CARBURADOR CARBURATORE CARBURETOR	VERGASER KOMPL ENSEMBLE CARBURATEUR	7 8 9 A	SCANDINAVIA
02A		00F03201211	R-COMPUERTA GAS D.30 R-VALVOLA GAS D.30 SLIDE	GASSCHIEBER BOISSEAU	1 2 3 4 5 6 7 8 9 AB	
03A		00G03201431	AGUJA PULVERIZADOR R-SPILLO SPRUZZATORE NEEDLE	DUESENNADELUSE AIGUILLE PULVERIZ.	1 2 3 4 5 6 7 8 9 AB	
04A		00H03204421	R-PULVERIZADOR GA210 POLVERIZZATORE GA210 NEEDLE JET	ZERSTAUBERDUSE GA210 PULVERISATEUR GA210	1 2 3 4 5 6 7 8 9 AB	
05A		00F03200031	R-SURTIDOR MAX. 62 R-GETTO MASSIMO 62 MAIN JET 62	HAUPT DUSE 62 GICLEUR PRINCIPAL 62	1 2 3 4 5 6 7 8 9 AB	
05B		00G03211031	R-SURTIDOR MAX. 63 R-GETTO MASSIMO 63 MAIN JET 63	HAUPT DUSE 63 GICLEUR PRINCIPAL 63	7 8 9 A	SCANDINAVIA
06A		00H04107181	R-SURTIDOR MIN. 30 R-GETTO MINIMO 30 JET MIN. 30	DUESE MIN. 30 R-GICLEUR MINIMUM 30	1 2 3 4 5 6 7 8 9 AB	
06A		00H04106181	R-SURTIDOR MIN. 33 R-GETTO MINIMO 33 JET MIN. 33	DUESE MIN. 33 R-GICLEUR MINIMUM 33	7 8 9 A	SCANDINAVIA
07A		00H03203481	R-SURTIDOR ENTR. AIRE R-GETTO INGRESSO ARIA 45 IDLE JET	LUFTEINLASS-DUSE R-GICLEUR DIENTRE DIAIR 45	1 2 3 4 5 6 7 8 9 AB	
08A		00H03202281	R-FLOTADOR R-GALLEGGIANTE FLOAT	SCHWIMMER R-FLOTTEUR.	1 2 3 4 5 6 7 8 9 AB	

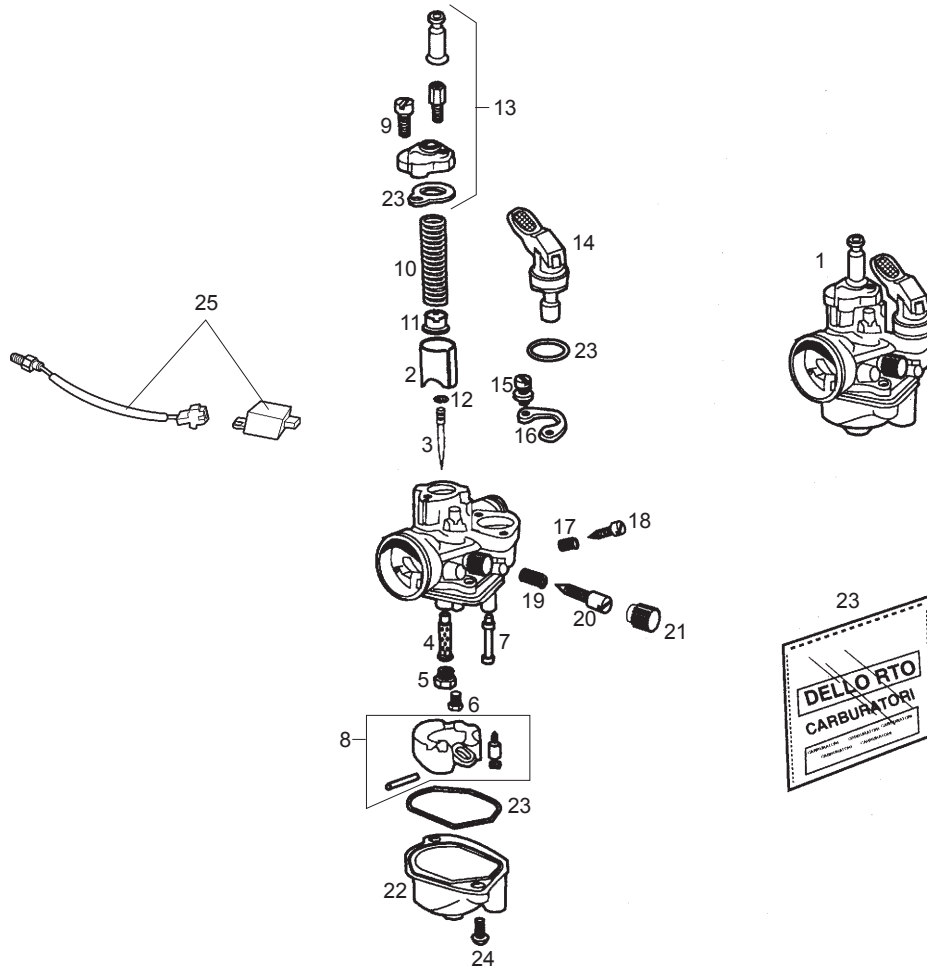

Fig.	Ver.	COD. KOD.	DESCRIPCIÓN DENOMINAZIONE NAME	BEZEICHNUNG DESIGNATION	MOD.	NOTAS NOTES NOTA MITSCHRIFT NOTES
09A		00G03200061	R-TOR.FIJ.TAPA CAM. MEZCLA R-VITE FISSAGIO COPERCHIO CAM. MIXING XAMBER COVER SEGURING	BEF.-SCHRAUBE DECKEL MISCH R-BOUL.SER.COUV.CHAMBRE MEL	1 2 3 4 5 6 7 8 9 AB	
10A		00G03201071	R-MUELLE VALV.GAS R-MOLLA VALVOLA GAS THROATLE VALVE RETURN	FEDER FUR GASVENTIL R-RESSORT VALVE ESS.	1 2 3 4 5 6 7 8 9 AB	
11A		00G03200511	R-CASC.AGUJA PULV. R-GHIERA SPILLO SPRUZZATORE NEEDLE BUSHING	BUCHSE DUESENNADEL R-DOUILLE AIGUI.PULVERZ.	1 2 3 4 5 6 7 8 9 AB	
12A		00G03201371	R-PINZAAGUJA PULVER. R-MORSA SPILLO SPRUZZATORE NEEDLE CIRCLIP	KLAMMER DUESENNADEL R-PINCE AIGUI.PULVERZ.	1 2 3 4 5 6 7 8 9 AB	
13A		00H03204231	R-TAPA CAMARA MEZCLA R-COPERCHIO CAMARA MISCELA SE COVER CARBURETOR TOP	MISCHRAUMDECKEL COUVERCLE CARBURATEUR	1 2 3 4 5 6 7 8 9 AB	
13B		00H03202231	R-TAPA CAMARA MEZCLA R-COPERCHIO CAMARA MISCELA SE COVER CARBURETOR TOP	MISCHRAUMDECKEL COUVERCLE CARBURATEUR	1 2 3 4 5 6 7 8 9 AB	
14A		00H03203711	R-CTO.STARTER R-STARTER CHOCKE LOCK	STARTERVENTIL VANNE DU STARTER MANUEL	1 2 3 4 5 6 7 8 9 AB	
15A		00G03200541	R-TOR.FIJ.START.AUTOM. R-VITE FISSAGIO STARTER AUTOMA.CHOCKE SEGURING SCREE	BEF.-SCHRAUBE AUTOM STARTER R-BOULON SER.START.AUTOM.	1 2 3 4 5 6 7 8 9 AB	
16A		00G03200551	R-PRCTO.FIJ.STAR.AUT. R-PLOMBAGE FIX.START.AUT. AUTOMA.CHOCKE SEGURING SCREE	HALTERUNG AUTOM. STARTER A R-PLOMBAGE FIX.START.AUT.	1 2 3 4 5 6 7 8 9 AB	
17A		00G03200721	R-MUELLE REG.AIRE MIN. R-RESSORT REG.AIR.MIN. IDLE ADJUSTER	FEDER LUFTREGLER MIN. R-RESSORT REG.AIR MIN.	1 2 3 4 5 6 7 8 9 AB	
18A		00G03200731	R-TOR.REG.AIRE MIN. R-VIS REG.AIR.MIN. IDLE ADJUSTER SCREW	LUFT-REGULIERSCHRAUBE MIN. R-VIS REG.AIR MIN.	1 2 3 4 5 6 7 8 9 AB	

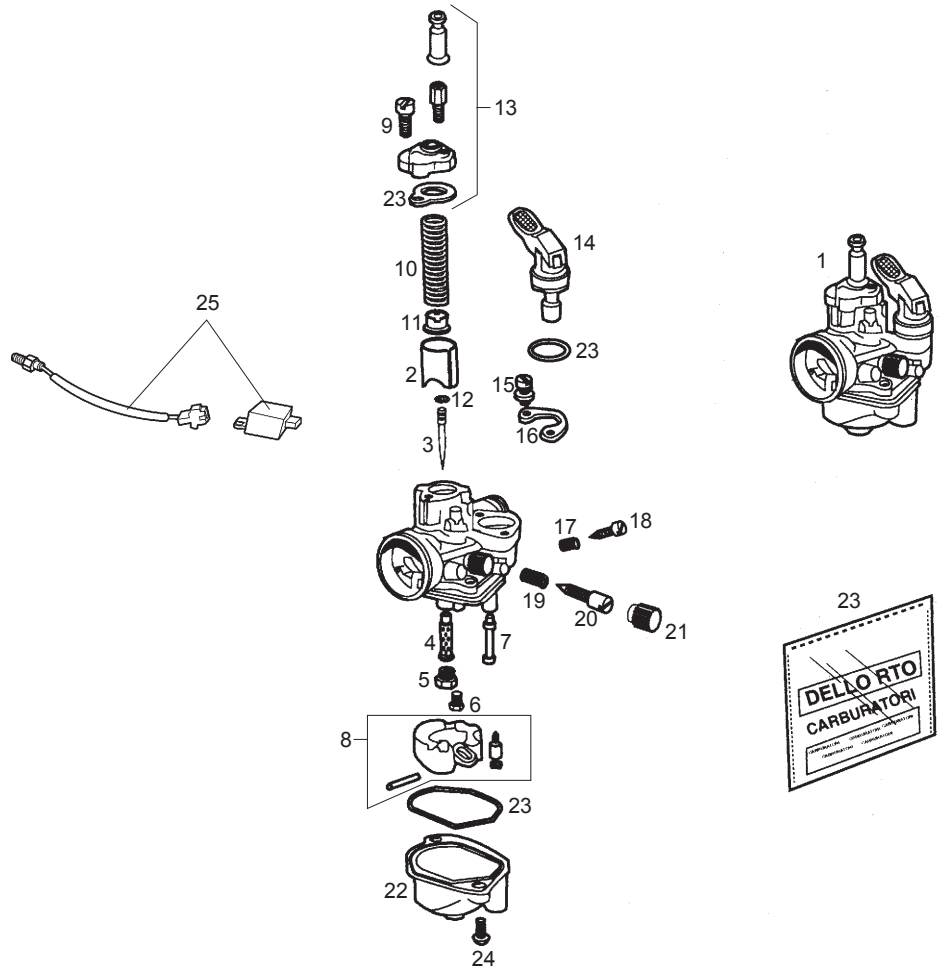

Fig.	Ver.	COD. KOD.	DESCRIPCIÓN DENOMINAZIONE NAME	BEZEICHNUNG DESIGNATION	MOD.	NOTAS NOTES NOTA MITSCHRIFT NOTES
19A		00G03200101	R-MUELLE REG.VALV.GAS R-RES.REG.VALVE ESS. THROOTLE VALVE ADJUSTE SPRING	FEDER GAS-VENTIL-REGELUNG R-RES.REG.VALVE ESS.	1 2 3 4 5 6 7 8 9 AB	
20A		00G04100131	R-TOR.REG.VALV.GAS R-BOUTON VITE REGOLAZIONE VALVOLA THROOTLE VALVE ADJUSTER SCREW	SCHRAUBE GAS-VENTIL-REGELU R-VIS REG.VALV.ESS.	1 2 3 4 5 6 7 8 9 AB	
21A		00G04100741	R-BOTON.TOR.REG.VAL.GAS R-BOUTON AVIS REGL.VALV.ESS. THROOTLE VALVE ADJUSTER SCREW	KNOPF GASVENTIL-STELLSCHRA R-BOUTON VIS REGL.VALV.ESS.	1 2 3 4 5 6 7 8 9 AB	
22A		00H03201201	R-VASO GASOLINA R-VASCHETTA BENZZINA FLOAT BOWL SEET	SCHWIMMERKAMMER CUVE INFERIEURE CARBUR.	1 2 3 4 5 6 7 8 9 AB	
23A		00G04100771	R-CTO.JUNTAS CARBU. R-GUARNIZIONE CARBU. CARBURETOR GASKET	DICHTUNGSATZ KOMPL. VERGAS R-ENS. JOINTS CARBUR.	1 2 3 4 5 6 7 8 9 AB	
24A		00G03201091	R-TOR.FIJ.VASO GASOL. R-VITE FISSAGIO VASCHETTA BE FLOAT CHAMBER SEGURING SCREW	BEF.-SCHRAUBE R-BOUL.SERG.VASE ESSENC.	1 2 3 4 5 6 7 8 9 AB	
25A		00H06000151	CTO. CALENTADOR KIT RISCALDAMENTO KIT CARBURETTOR HEATER	KABELBAUN FUR HEIZUNG VERG KIT QUI CHAUFFE CARBURATEUR	6 7 8 9 A	

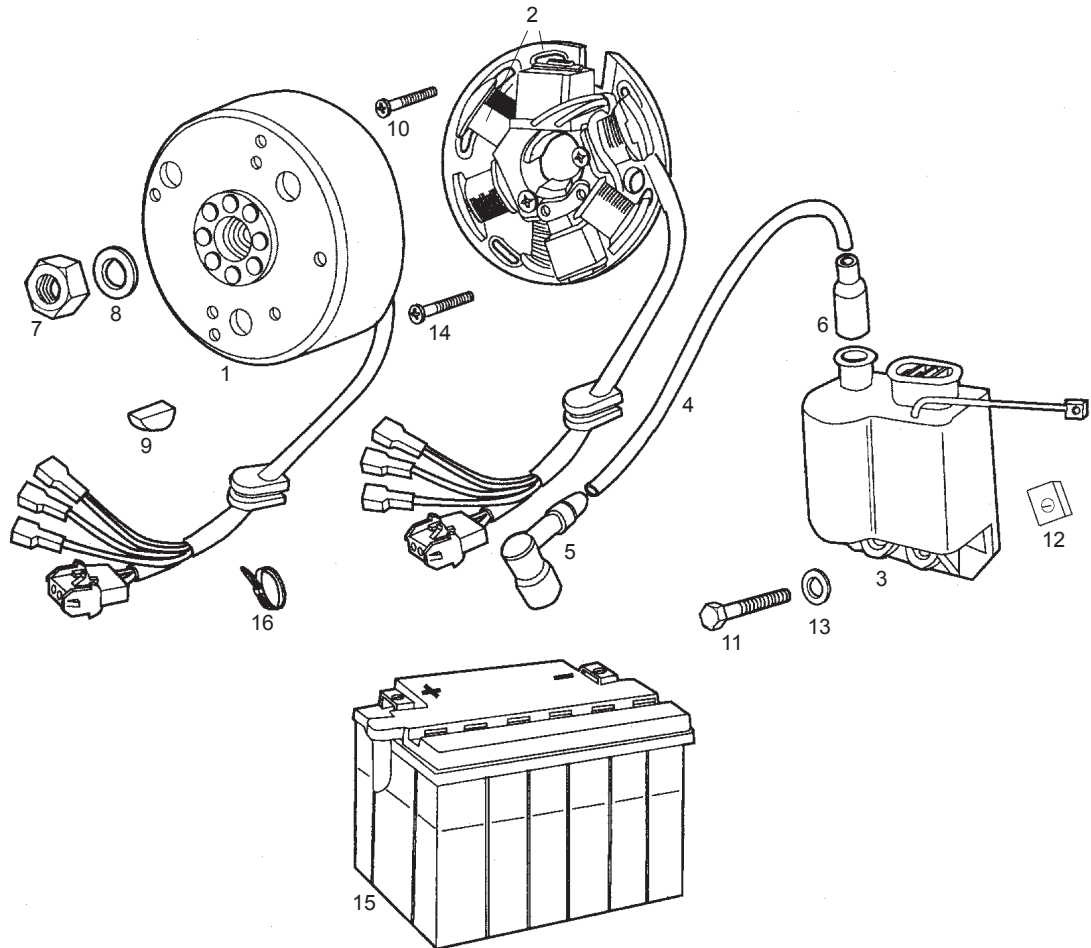

Fig.	Ver.	COD. KOD.	DESCRIPCIÓN DENOMINAZIONE NAME	BEZEICHNUNG DESIGNATION	MOD.	NOTAS NOTES NOTA MITSCHRIFT NOTES
01A		00H03311011	CTO. VOLANTE ELECTRONICO VOLANO ELETTRONICO MAGNETO ASSEMBLY	LICHTMASCHINE KOMPL. VOLANT MAGNETIQUE	1 2 3 4 5 6 7 8 9 AB	
02A		00H03313701	R-CTO. STATOR VOL. ELEC, R-STATORE VOLANO ELE STATOR PLATE	STATOR STATOR	1 2 3 4 5 6 7 8 9 AB	
03A		00H03330171	CTO. CONVERSOR ELECTR. COVERTITORE ELETTRON COIL, PRIMARY IGNITION	ZUNDSPULE BOBINE AUTE TENSION	1 2 3 4 5 6 7 8 9 AB	
04A		00F03310741	CABLE BOBINA. START. A. E. CAVO BOBINA START. A. E. CABLE COIL PRIMARY IGNITION	ZUNDSPULENKABEL CABLE	1 2 3 4 5 6 7 8 9 AB	
05A		00G03301271	CTO. PIPA BUJIA (MTA.) PIPETA CANDELA COVER, SPARK PLUG	ZUNDKERZENSTECRER PIPE DE BOUGIE	1 2 3 4 5 6 7 8 9 AB	
06A		00F03300731	CAPUCHON CABLE BOBINA SCO-50. CAPPuccio CAVO BOBINA SCO-50. COIL CABLE RUBBER PROTECTOR	KAPPE CAPUCHON	1 2 3 4 5 6 7 8 9 AB	
07A		00H03300221	TUERCA FIJ. VOLTE. MAGN. 74/80CC. DADO FISSAGGIO VOLANO MAGNETIC NUT, MAGNETO ASSEMBLY	MUTTER ECROU FIXE VOLANT	1 2 3 4 5 6 7 8 9 AB	
08A		00F03300241	ARANDELA FIJ. VOLTE. MAGN. SCO. DCT. RONDELLA FISSAGGIO VOLANO MAG WASHER, FLYWHEEL 10MM	BEF.-SCHEIBE RONDELLE	1 2 3 4 5 6 7 8 9 AB	
09A		00003133230	CHAVETA VOLTE. MAGN. P. REC. MCH. SPINA VOLANO MAGNETICO . P. REC. KEY, FLYWHEEL	KEIL CLAVETTE VOLANT MAGNETIQUE	1 2 3 4 5 6 7 8 9 AB	
10A		00003133260	TORNILLO FIJ. VOLTE. MAGN. 5M80X10. VITE FISSAGGIO VOLANO MAGNETIC SCREW, STATOR PLATE	SCHRAUBE VIS FIX VOLANT	1 2 3 4 5 6 7 8 9 AB	
11A		00012162000	TORNILLO C/EXAG. 5M80X16. VITE TESTA ESAGONALE 5M80X16 D HEX. HEAD SCREW 5M80X15	SCHRAUBE BOULON TETE HEX. 5M80X15	1 2 3 4 5 6 7 8 9 AB	

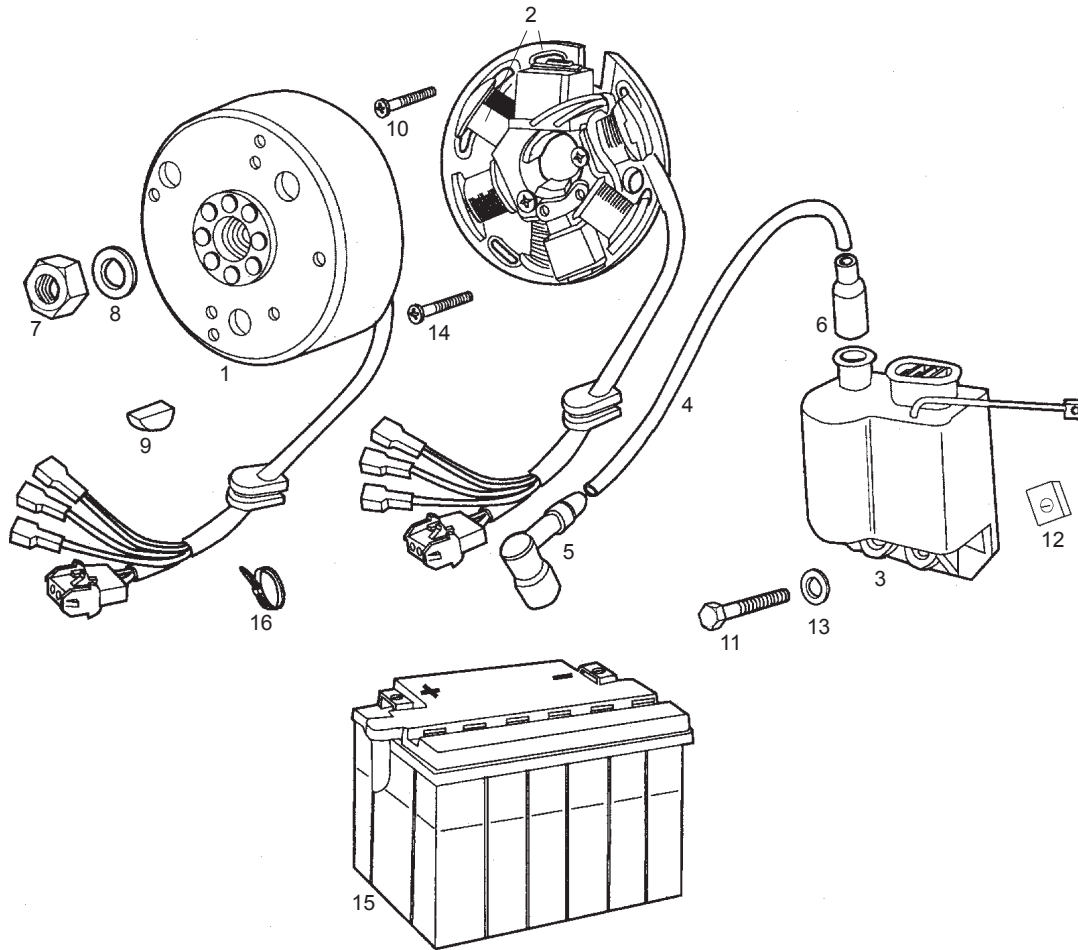

Fig.	Ver.	COD. KOD.	DESCRIPCIÓN DENOMINAZIONE NAME	BEZEICHNUNG DESIGNATION	MOD.	NOTAS NOTES NOTA MITSCHRIFT NOTES
12A		00D01501371	TUERCA FIJ. CUBRECAD.212827 DADO FISSAGGIO NUT	MUTTER ECROU	12345 6789AB	
13A		00D01200171	ARANDELA PLANA MEC. D5 RONDELLA PIATTA D5 MACHINED FLAT WASHER D5	SCHEIBE D5 ROND. PLATE MECANISEE D5 DI	12345 6789AB	
14A		00000012420	TORNILLO C/RED. CRUZ 4M70X20 D7985NG VITE TESTA TONDA CROCE 4M70X20 ROUNDHEAD PHILIPS SCREW 4MM-7	SCHRAUBE VIS T. RON. CROIX 4M70X20 D79	12345 6789AB	
15A		00G03301401	BATERIA 12V. 4AH. BATERIA 12V BATTERY 12V. 4AH.	BATTERIE.12V. BATTERIE.12V. 4AH. START.A.	12345 6789AB	
16A		00F00900531	BRIDA UNECABLES NEGRA FLANGIA UNIONE CAVI BLACK CABLE TIE	KABELBINDER COLLIER	12345 6789AB	

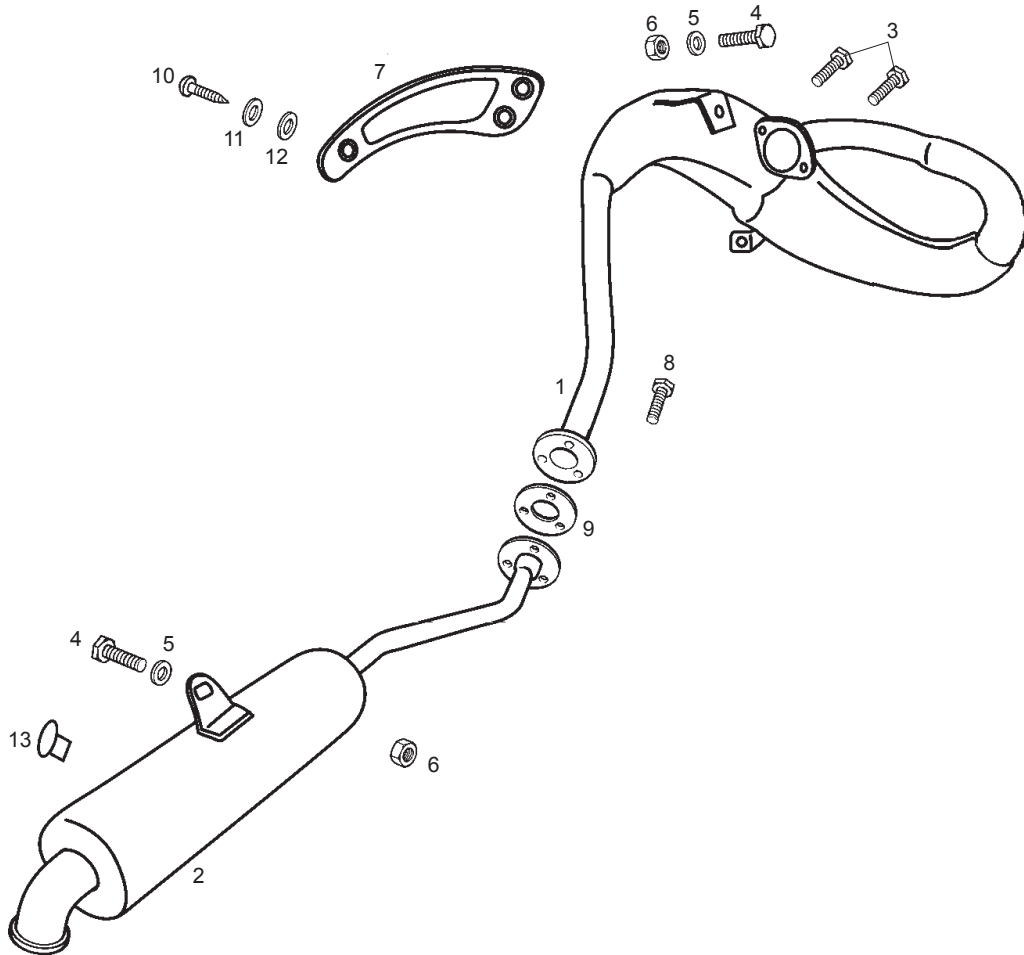

Fig.	Ver.	COD. KOD.	DESCRIPCIÓN DENOMINAZIONE NAME	BEZEICHUNG DESIGNATION	MOD.	NOTAS NOTES NOTA MITSCHRIFT NOTES
01A		00H03439083	SCTO. TUBO ESC-SIL. SUBCOMP. TUBO SCAPP-SIL. EXHAUST PIPE AND MUFFLER	AUSPUFF ENSEMBLE TUBE DIECHAPPEMENT	1 2 3 4 5 6 7 8 9 AB	
01B		00H03447081	SCTO. TUBO ESC-SIL. SUBCOMP. TUBO SCAPP-SIL. EXHAUST PIPE AND MUFFLER	AUSPUFF ENSEMBLE TUBE DIECHAPPEMENT	7 8 9 A	SCANDINAVIA
02A		00H03429412	SCTO. SORDINA SUBCOMP. SORD. EXHAUST TANK	SCHALLDAMPFER SILENCIEUX DIECHAPPEMENT	1 2 3 4 5 6 7 8 9 AB	
03A		00002062011	TORNILLO C/ALLEN.6M100X20. VITE TESTA ALLEN 6M100X20. ALLEN SCREW M6X20	INBUSSCHRAUBE 6M100X20. VIS T. CREUSE 6M100X20.	1 2 3 4 5 6 7 8 9 AB	
04A		00000002816	TOR C/EXAG 8M125X16 VITE TESTA ESAGONALE 8M125X16 SCREW M8X16	SCHRAUBE 8M125X16 8M125X16 VISA TETE HEXAG.8M125X16	1 2 3 4 5 6 7 8 9 AB	
05A		00000031080	ARANDELA PLANA D8 RONDELLA PIATTA D8 MACHINED FLAT WASHER D8	SCHEIBE ROND. PLATE MECANISEE	1 2 3 4 5 6 7 8 9 AB	
06A		00023208000	TUERCA 8M126 DADO AUTOBLOCCANTE 8M125 SELF-LOCKING NUT M8	MUTTER SELBSTS ECROU INDESSERABLE 8M125. DI	1 2 3 4 5 6 7 8 9 AB	
07A		00H01810391	PROTECTOR SILENCIADOR PROTEZIONE SILENZIATORE SILENCER SHIELD	SCHALLDAEMPFRERSCHUTZ PROTECT. SIL.	1 2 3 4 5 6 7 8 9 AB	
08A		00D05910081	TORNILLO 6M100X16 VITE FISSAGGIO 6M100X16 SCREW 6M100X16	SCHRAUBE 6M100X16 VIS 6M100X16	1 2 3 4 5 6 7 8 9 AB	
09A		00H03404321	JUNTA GUARNIZIONE GASKET	DICHTUNG JOINT	1 2 3 4 5 6 7 8 9 AB	
10A		00000012415	TORNILLO VITE FISSAGGIO SCREW	SCHRAUBE VIS	1 2 3 4 5 6 7 8 9 AB	

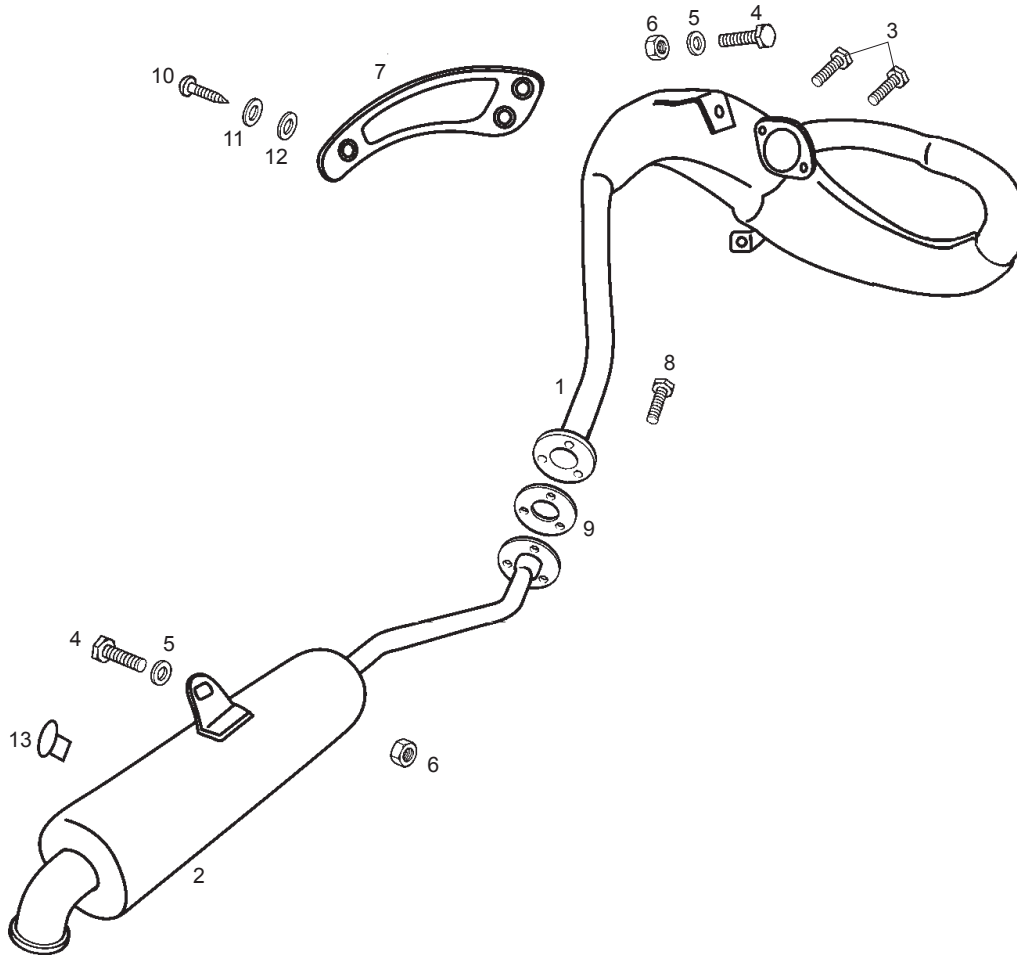

Fig.	Ver.	COD. KOD.	DESCRIPCIÓN DENOMINAZIONE NAME	BEZEICHNUNG DESIGNATION	MOD.	NOTAS NOTES NOTA MITSCHRIFT NOTES
11A		00F04201361	ARANDELA RONDELLA WASHER	DICHTRING RONDELLE	1 2 3 4 5 6 7 8 9 AB	
12A		00D02600631	ARANDELA RONDELLA FERMO MOLLA FRIZIONE CLUTCH SPRING STOP WASHER	SCHEIBE ROND. BUTEE RESSORT EMBRAYA.	1 2 3 4 5 6 7 8 9 AB	
13A		00G01500951	TOPE GOMA APPOGGIO ZAMPA CAVALLETO SIDE STAND REST	GUMMISTOPPEL APPUI BEQUILLE LATERALE	1 2 3 4 5 6 7 8 9 AB	

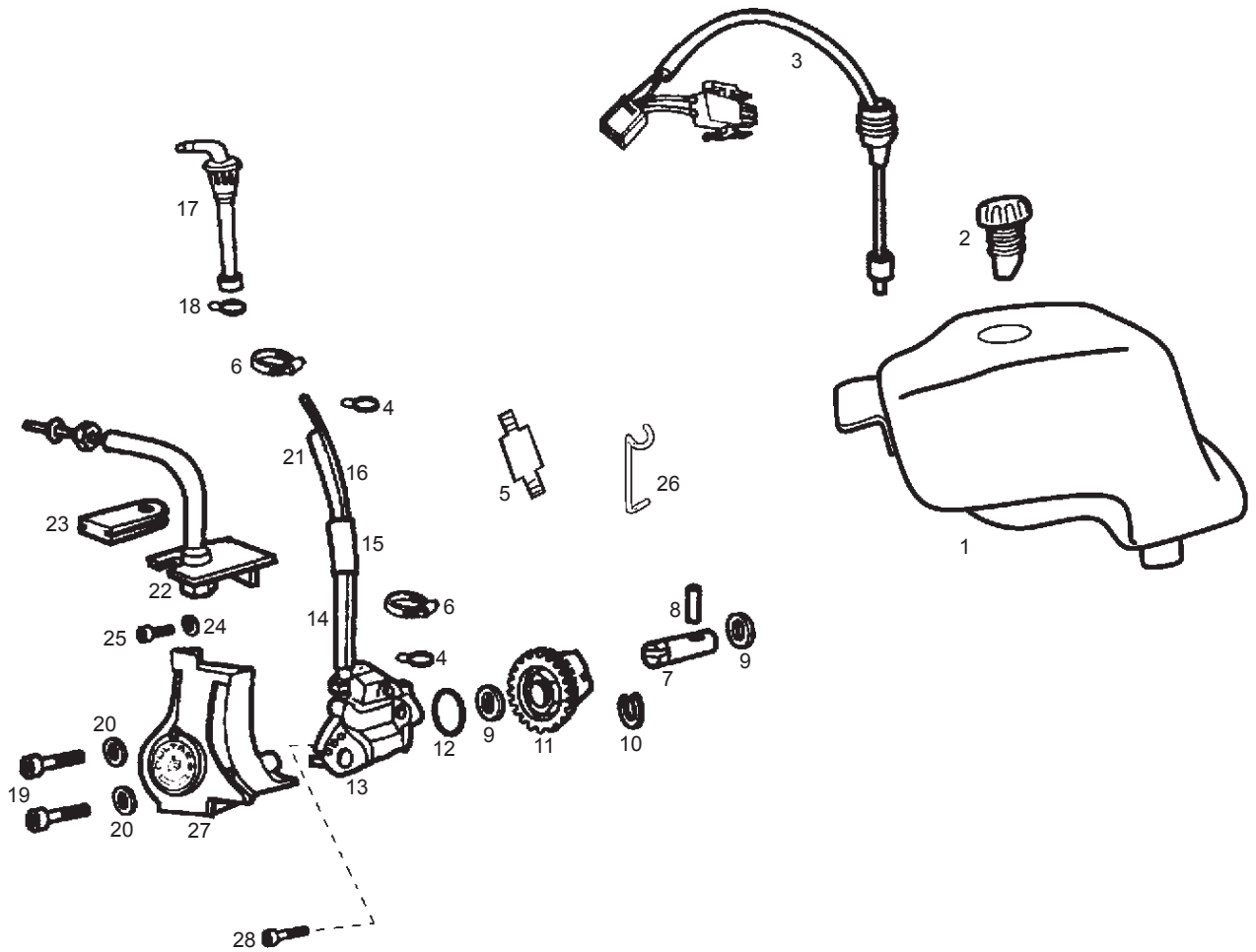

Fig.	Ver.	COD. KOD.	DESCRIPCIÓN DENOMINAZIONE NAME	BEZEICHUNG DESIGNATION	MOD.	NOTAS NOTES NOTA MITSCHRIFT NOTES
01A		00H03704081	SCTO. DEPOSITO ACEITE. SUBSERBATOIO OLIO SE OIL, TANK	OILTANK RESERVOIR D,HUILLE	1 2 3 4 5 6 7 8 9 AB	
02A		00F03710241	CTO. TAPON DEPTO. ACTE. SCO/90. TAPPO SERBATOIO OLIO OIL RESERVOIR FILLER PLUG ASSY	STOPFEN OELTANK ENS. BOUCHON RESERV. HUILLE S	1 2 3 4 5 6 7 8 9 AB	
03A		00H03703051	CTO. INDICAD. NIVEL ACEITE TAPPO SERBATOIO OLIO OIL RESERVOIR FILLER PLUG ASSY	OLSTANDSGEBER NIVEAU D'HUILLE	1 2 3 4 5 6 7 8 9 AB	
04A		00D03700131	ABRAZ. ELAST. TUBO GAS. FASCETTA ELASTICA TUBO BENZINA FUEL PIPE ELASTIC CLAMP	ELAST. KLAMMER GASLEITUNG CRAMPON ELASTIQUE TUBE ESSE	1 2 3 4 5 6 7 8 9 AB	
05A		00G03701031	RACOR UNION TUBOS ACEITE RACCORD UNIONE BREATHER	BREATHER RACCORD ENTREE D'HUILLE	1 2 3 4 5 6 7 8 9 AB	
06A		00H03700211	BRIDA FIJ. TUBO ACT. A BOQ. GHIERA FISSAGGIO TUBO OLIO AD COLLAR OIL FLEXIBLE TUBE	BEF.-SHELLE BRIDE TUYAU D4HUILLE	1 2 3 4 5 6 7 8 9 AB	
07A		00H03700101	EJE BOMBA ACEITE. 74/80CC. ASSE POMPA OLIO 74/80CC PUMPOILAXLE	OLPUMPUNACHSE AXE DE POMPE D'HUILLE	1 2 3 4 5 6 7 8 9 AB	
08A		00053030000	PASAD. SUJ. ESPIR. 3.-X20. CHIAVISTELLO SOSTEGNO SPIRALE FORK PIN	STIFT GOUDILLE	1 2 3 4 5 6 7 8 9 AB	
09A		00H05000281	ARANDELA TOPE PIÑON INTERMD. RONDELLA FERMO PIGNONE INTERM. THRUST PLATE	SCHEIBE RONDELLE DE BUTEE	1 2 3 4 5 6 7 8 9 AB	
10A		00000047110	ANILLO SEG. EJES D10. ANELLO SICUREZZA ASSI D10 CIRCLIP, BRAKE SHOE RETENTION	SEEGERRING CIRCLIP POUR AXE D10	1 2 3 4 5 6 7 8 9 AB	
11A		00H03800381	PIÑON BOMBAS AGUA/ACEITE 80 C. C. PIGNONE ACQUA/OLIO 80 C. C. PUMP OIL GEAR	ZAHNRAD PIGNON POMPE D'HUILLE	1 2 3 4 5 6 7 8 9 AB	

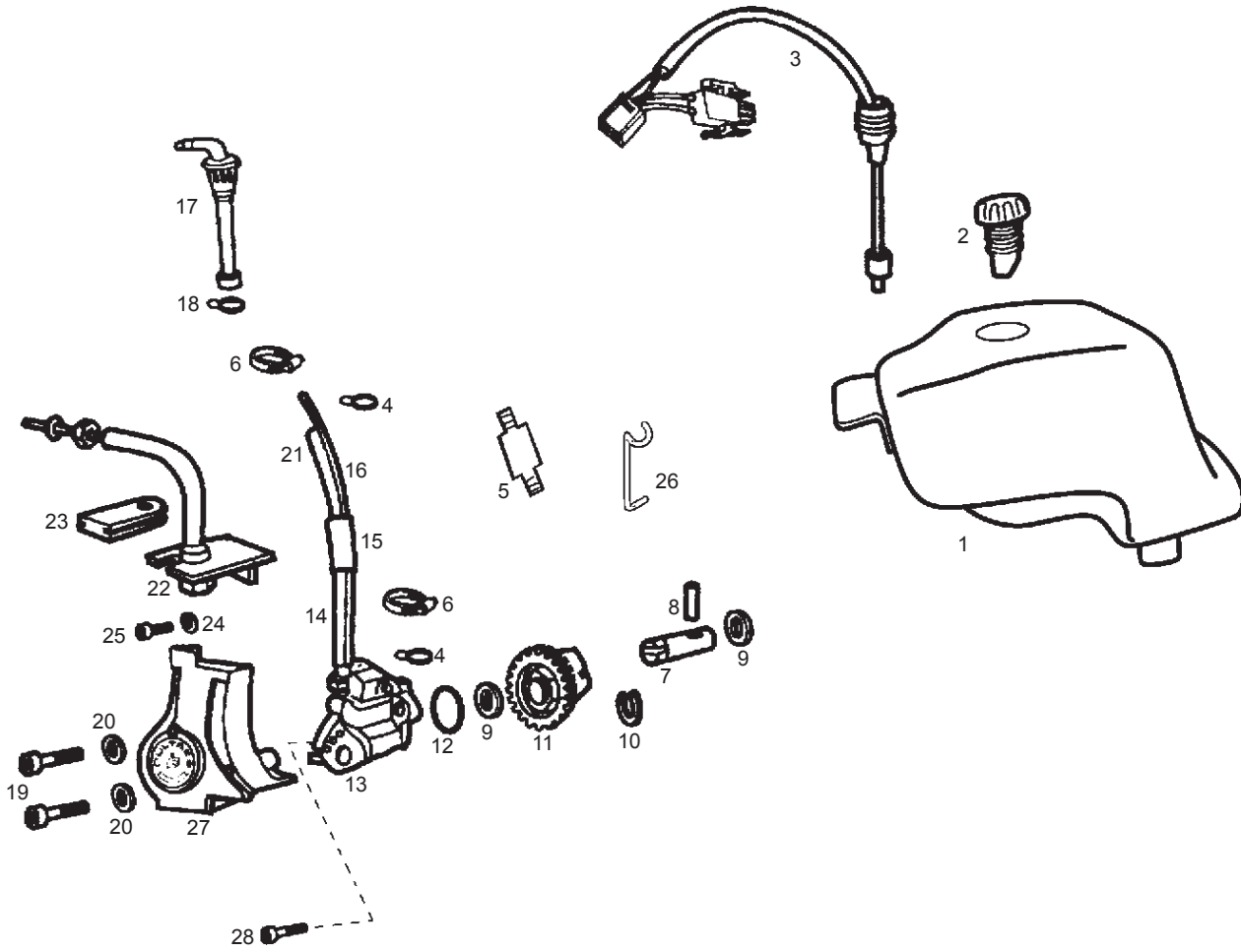

Fig.	Ver.	COD. KOD.	DESCRIPCIÓN DENOMINAZIONE NAME	BEZEICHNUNG DESIGNATION	MOD.	NOTAS NOTES NOTA MITSCHRIFT NOTES
12A		00H03701041	JUNTA TORICA BOMBA ACTE. GIUNTO TORICO POMPA OLIO O RING	RING PFROPFENSCHRAUBE JOINT	12345 6789AB	
13A		00H03701021	CTO. BOMBA ACEITE. POMPA OLIO OIL PUMP	OLPUMPE POMPE A HUILLE	12345 6789AB	
14A		00H00400781	TUBO SALIDA DEP. ACEITE TUBO USCITA OLIO OIL FLEXIBLE PUMP TUBE	AUSGANGSROHR OLBEH TUYAU D'HUILLE	12345 6789AB	
15A		00H03700351	MANGUITO UNION TUB. ACTE. 74/80C MANICOTTO UNIONE TUBO OLIO 74/ OIL PIPE COUPLING CONNECTOR	VERBINDUNG MANCHON RACCORD TUYEAU	12345 6789AB	
16A		00H03701121	TUBO SALIDA ACTE. A BOQ. 74/80CC TUBO USCITA OLIO A AD ATTACCO OIL FLEXIBLE PUMP TUBE TO ADAP	OLSCHLAUCH TUYAU D'HUILLE	12345 6789AB	
17A		00H03701411	CTO. FILTRO ACEITE. FILTRO OLIO BY-PAS OIL FILTER	FILTER FILTRE A HUILLE	12345 6789AB	
18A		00008204500	ABRAZ. FIJ. GRIFO FASCETTA ELASTICA CLAMP	BEF.-SCHELLE ENTRETOISE	12345 6789AB	
19A		00002054551	TORNILLO C/ALLEN 5M80X45. NEG. VITE TESTA ALLEN 5M80X45. HEX. SOCKET-HEAD SCREW 5M80X45	INBUSSCHRAUBE VIS T. CREUSE	12345 6789AB	
20A		00000033050	ARANDELA MUELLE. D5 RONDELLA MOLLA D5 SPRING WASHER D5	SCHEIBE RONDELLE GROWER D5	12345 6789AB	
21A		00F00403321	TUBO SALIDA. DPTO. ACTE. TUBO USCITA SERBATOIO OLIO OIL FLEX, PUMP	AUSGANGSROHR OLBEH TUYAU D'HUILLE	12345 6789AB	
22A		00H03700311	SCTO. SOPTE. GUIA CABLES. 74CC. SUBSOSTEGNO GUIDA CA OIL CABLE, SUPPORT	HALTER F. KABELFUHRUNG SOUS-ENS SUPPORT CABLE HUIL	12345 6789AB	

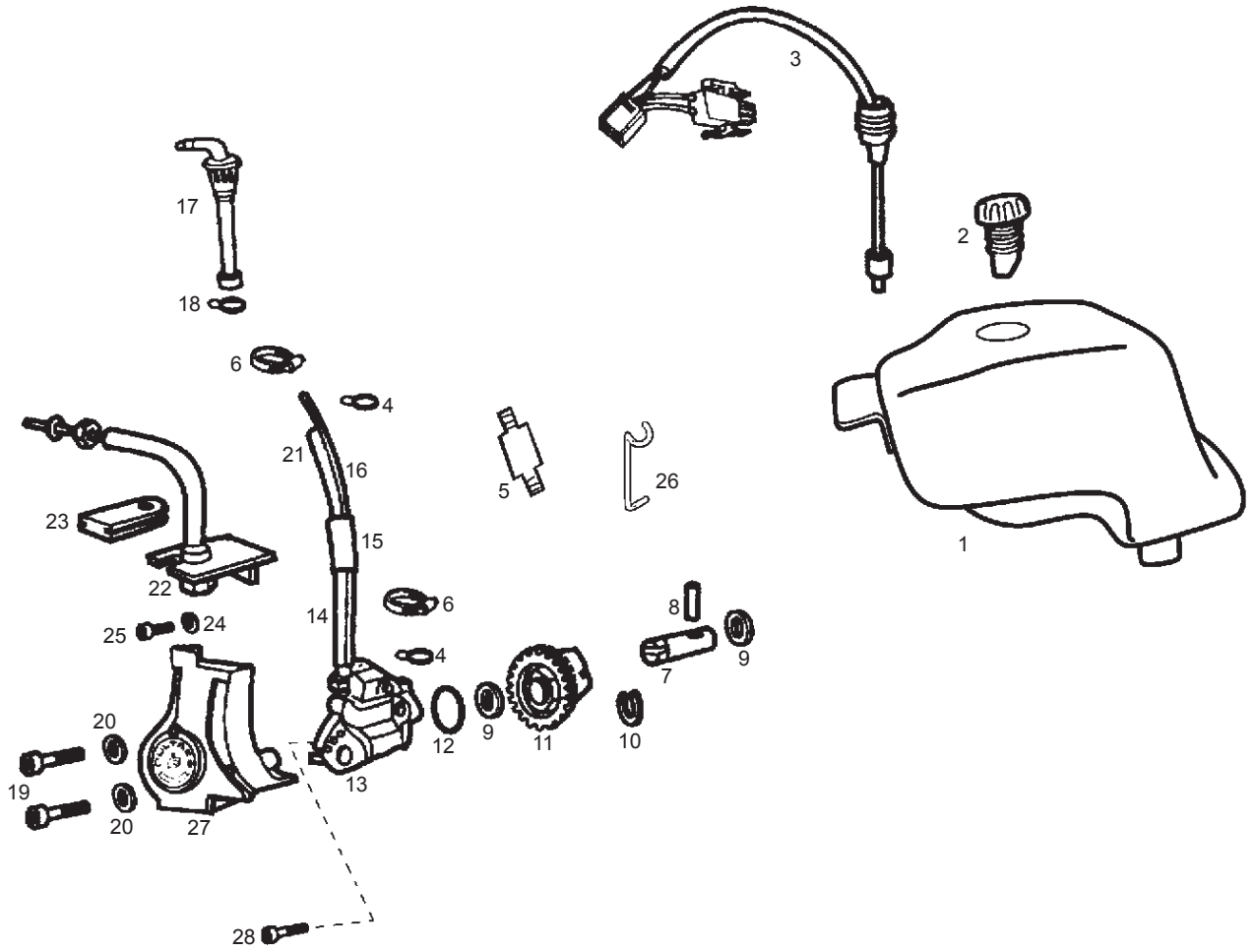

Fig.	Ver.	COD. KOD.	DESCRIPCIÓN DENOMINAZIONE NAME	BEZEICHNUNG DESIGNATION	MOD.	NOTAS NOTES NOTA MITSCHRIFT NOTES
23A		00H03700141	PASACAB. SAL. BOMBACTE.74/80CC PASSACAVI USCITA POMPA OLIO RUBBER	GUMMI CAOUTCHOUC	1 2 3 4 5 6 7 8 9 AB	
24A		00000031050	ARANDELA PLANA MEC. D5 RONDELLA PIATTA D5 MACHINED FLAT WASHER D5	SCHEIBE D5 ROND. PLATE MECANISEE D5 DI	1 2 3 4 5 6 7 8 9 AB	
25A		00000004510	TORNILLO C/ALLEN.5M80X10. VITE TESTA ALLEN 5M80X10 HEX. SOCKET-HEAD SCREW M5X10	SCHRAUBE VISA TETE CREUSE 5M80X10	1 2 3 4 5 6 7 8 9 AB	
26A		00H03700201	MUELLE MOLLA SPRING	FEDER RESSORT	2 3 5 6 7 8 9 AB	
27A		00H03701012	TAPA BOMBA ACEITE CORPECHIO POMPA OLIO OIL PUMP HOUSING COVER	ABDECKUNG COUVERCLE DE POMPE A HUILLE	1 2 3 4 5 6 7 8 9 AB	
28A		00002051551	TORNILLO C/ALLEN 5M80X15 VITE TESTA ALLEN 5M80X15 ALLEN SCREW M5X15	INBUSSCHRAUBE 5M80X15 VIST. CREUSE 5M80X15	1 2 3 4 5 6 7 8 9 AB	

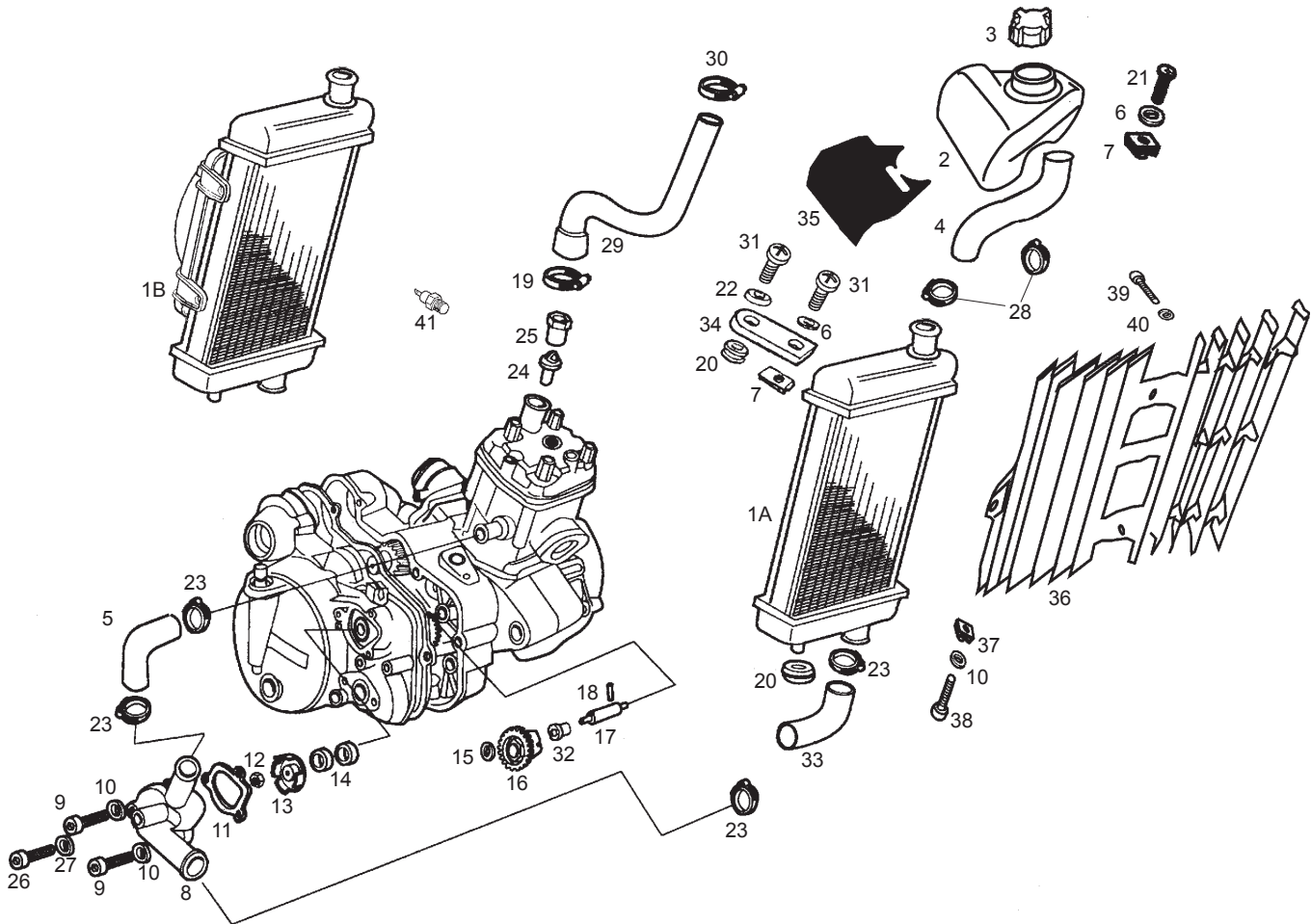

Fig.	Ver.	COD. KOD.	DESCRIPCIÓN DENOMINAZIONE NAME	BEZEICHNUNG DESIGNATION	MOD.	NOTAS NOTES NOTA MITSCHRIFT NOTES
01A		00H03805011	SCTO. RADIADOR SUBRADIATORE RADIATOR ASSY.	RADIATOR ASSY. RADIATEUR	1 2 3 4 5 B	
01B		00H03802541	SCTO. RADIADOR SUBRADIATORE RADIATOR ASSY.	RADIATOR ASSY. RADIATEUR	6 7 8 9 A	
02A		00H03802501	DEPOSITO AGUA RADIADOR. SERBATOIO ACQUA RADIATORE WATER TANK	WASSERBEHALTER VASE DI EXPANSION	1 2 3 4 5 6 7 8 9 A B	
03A		00H03802472	CTO. TAPON RADIAD/DEP. AG. TAPPO RADIATORE/SERBATOIO WATER RESERVOIR/RAD CAP ASSY	KUEHLERDECKEL BOUCHON DE RESERVOIR D,EAU	1 2 3 4 5 6 7 8 9 A B	
04A		00G03800601	TUBO REFR. BOMBA-RADIAD. TUBO REFRIGERAZIONE POMPA-RADI RADIATOR PUMP RUBBER TUBE	KUHLMITTELSCHLAUCH PUMPE K TUBE POMPE-RADIATEUR	1 2 3 4 5 6 7 8 9 A B	
05A		00H03801041	TUBO REFR. BOMBA-CILIND. TUBO REFRIGERAZIONE PUMP CYLINDER RUBBER TUBE	KUHLMITTELSCHLAUCH PUMPE-Z TUBE POMPE-CYLINDRE	1 2 3 4 5 6 7 8 9 A B	
06A		00D01200171	ARANDELA EJE LEVA-FIJ. CUBRECAD. RONDELLA WASHER	SCHEIBE RONDELLE	1 2 3 4 5 6 7 8 9 A B	
07A		00D01501371	TUERCA FIJ. CUBRECAD.212827 DADO FISSAGGIO NUT	MUTTER ECROU	1 2 3 4 5 6 7 8 9 A B	
08A		00H03800134	TAPA BOMBA AGUA COPERCHIO POMPA ACQUA 74/80CC WATER PUMP COVER	DECKEL F. WASSERPUMPE COUVERCLE DE POMPE D,EAU	1 2 3 4 5 6 7 8 9 A B	
09A		00002052051	TORNILLO C/ALLEN 5M80X15 D912/8.8NG VITE TESTA ALLEN 5M80X15. ALLEN SCREW M5X15	INBUSSCHRAUBE 5M80X15 D912 VIS T. CREUSE 5M80X15 D912/8	1 2 3 4 5 6 7 8 9 A B	
10A		00000031050	ARANDELA PLANA MEC. D5 RONDELLA PIATTA D5 MACHINED FLAT WASHER D5	SCHEIBE D5 ROND. PLATE MECANISEE D5 DI	1 2 3 4 5 6 7 8 9 A B	

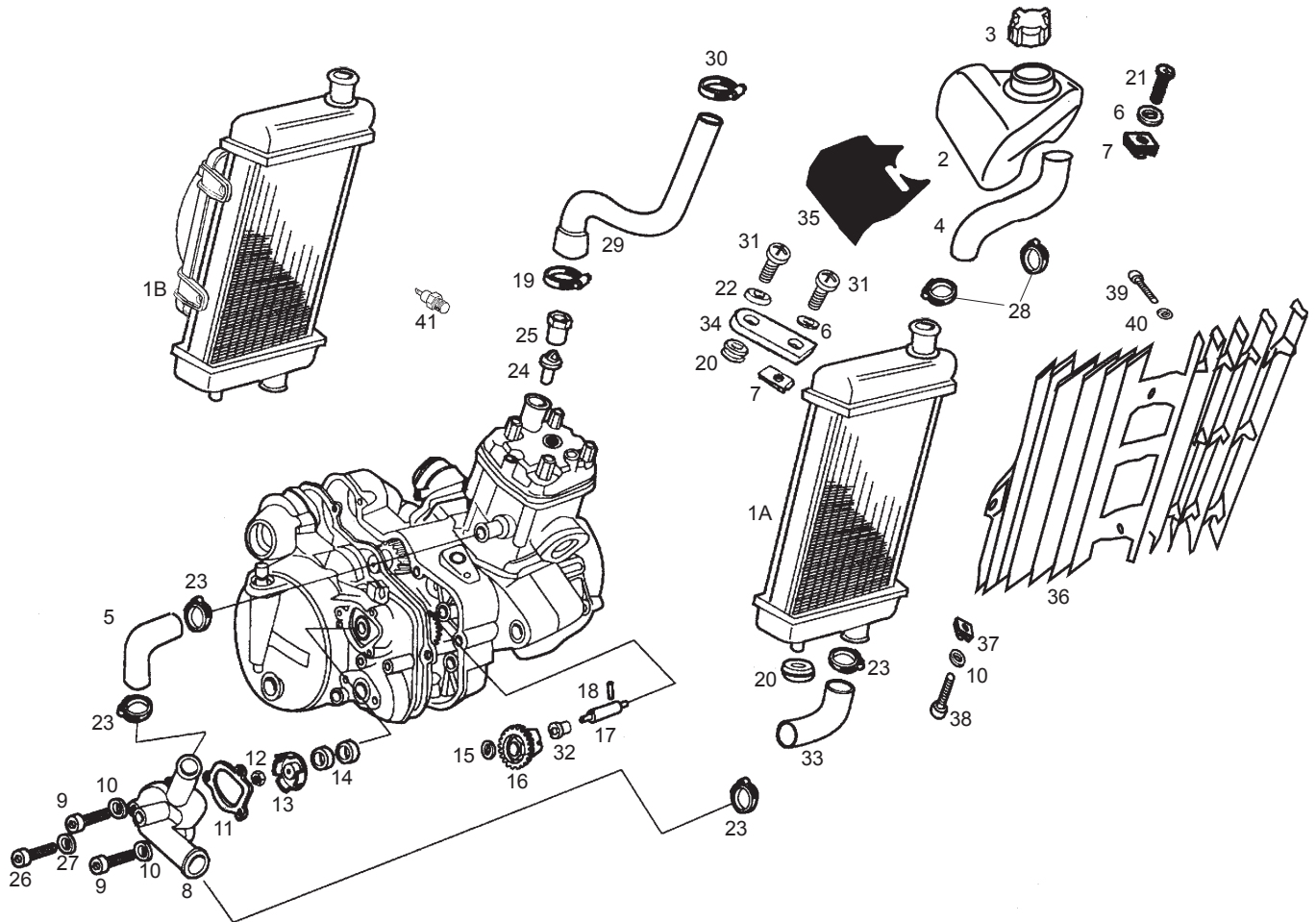

Fig.	Ver.	COD. KOD.	DESCRIPCIÓN DENOMINAZIONE NAME	BEZEICHUNG DESIGNATION	MOD.	NOTAS NOTES NOTA MITSCHRIFT NOTES
11A		00H03800141	JUNTA TAPA BOMBA AGUA GUARNIZIONE COPERCHIO POMPAAC GASKET	DICHTUNG F. WASSERPUMPENDE JOINT POMPE EAU	1 2 3 4 5 6 7 8 9 AB	
12A		00M03800221	TUERCA 5M80 DE LATON DADO 5M80 OTTONE NUT	MUTTER ECROU	1 2 3 4 5 6 7 8 9 AB	
13A		00H03800151	RODETE BOMBA AGUA ROCCHETTO POMPAACQUA 80CC WATER PUMP ROLLER	LAUFER F. WASSERPUMP CHIGNON POMPE D,EAU	1 2 3 4 5 6 7 8 9 AB	
14A		00H03810211	RETEN EJE BOMBA AGUA 10X24X6 GIUNTO TENUTA POMPAACQUA 10X2 SEAL, WATER PUMP	DICHTRING BUTEE POMPE A EAU (UNITE)	1 2 3 4 5 6 7 8 9 AB	
15A		00H05000281	ARANDELA TOPE PIÑON INTERMD. RONDELLA FERMO PIGNONE INTERM. THRUST PLATE	SCHEIBE RONDELLE DE BUTEE	1 2 3 4 5 6 7 8 9 AB	
16A		00H03800381	PIÑON BOMBAS AGUA/ACEITE PIGNONE POMPE ACQUA/OLIO 80CC PUMP OIL GEAR	ZAHNRAD PIGNON POMPE D'HUILLE	1 2 3 4 5 6 7 8 9 AB	
17A		00H03800161	EJE BOMBA AGUA ASSE POMPAACQUA 74/80CC WATER-PUMP SHAFT	WASSERPUMPENACHSE AXE POMPE D,AEU	1 2 3 4 5 6 7 8 9 AB	
18A		00053030000	PASAD. SUJ. ESPIR.3,-X20. CHIAVISTELLO SOSTEGNO SPIRALE FORK PIN	STIFT GOUDILLE	1 2 3 4 5 6 7 8 9 AB	
19A		00H03800451	ABRAZ. GRIFO GASOL. D20 FASCETTA RUBINETTO BENZINA. D2 PETROL VALVE CLAMP	BEF. SCHELLE COLLIER	1 2 3 4 5 6 7 8 9 AB	
20A		00008915020	PROTECCION CABLES. PROTEZIONE CAVI RUBBER,CABLE PROTECTOR	GUMMI PASSE-CABLE	1 2 3 4 5 6 7 8 9 AB	
21A		00012161600	TORNILLO C/RED. CRUZ.6M100X16. VITE TONDO CROCE .6M100X16. SCREW,6M100X16	SCHRAUBE 6M100X16 VIS T. CROIX NOIR 6M100X16 D	1 2 3 4 5 6 7 8 9 AB	

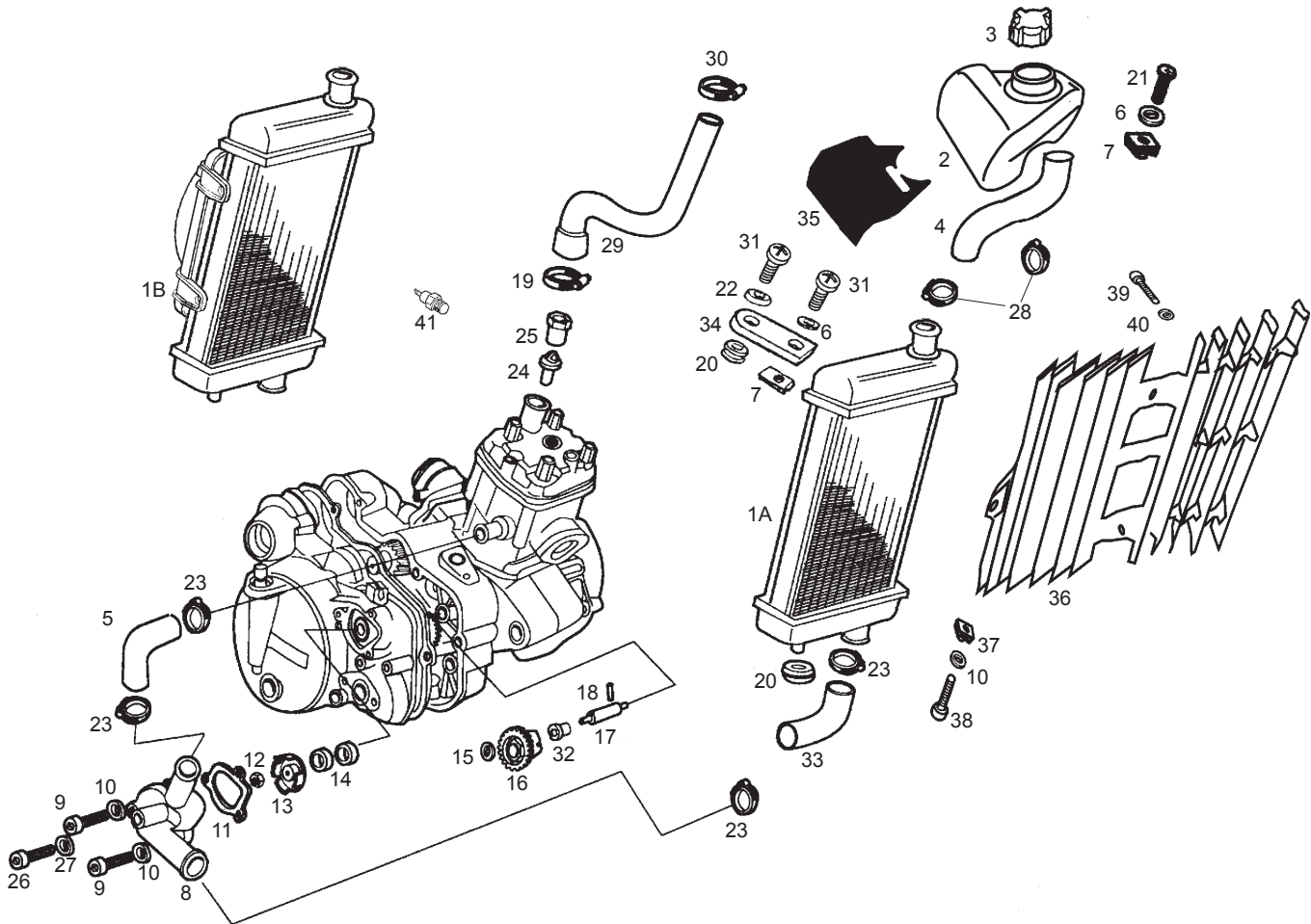

Fig.	Ver.	COD. KOD.	DESCRIPCIÓN DENOMINAZIONE NAME	BEZEICHNUNG DESIGNATION	MOD.	NOTAS NOTES NOTA MITSCHRIFT NOTES
22A		00D01500552	CAZLTA. FIJ. SILENC. SCADELLINO FISSAGGIO HOUSING EXHAUST PIPE SUPPORT	ABDECKSCHEIBE CUVETTE	1 2 3 4 5 6 7 8 9 AB	
23A		00H03800751	ABRAZ. FIJ. MANG. A CILINDRO D21 FASCETTA FISSAGGIO TUBO COBRA CLAMP	BEF.-SHELLE COLLIER COBRA 21/8 W4	1 2 3 4 5 6 7 8 9 AB	
24A		483395	TERMOSTATO TERMOSTATO.74/80CC. TERMOSTATE.	THERMOSTAT THERMOSTAT	1 2 3 4 5 6 7 8 9 AB	
25A		00H03810421	TUERCA FIJ. TERMOSTATO DADO FISSAGGIO TERMOSTATO GP NUT	MUTTER ECROU	1 2 3 4 5 6 7 8 9 AB	
26A		00002051251	TORNILLO C/ALLEN 5M80X12 VITE TESTA ALLEN 5M80X12 ALLEN SCREW M5X12	INBUSSCHRAUBE 5M80X12 VIS A TETE CREUSE 5M80X12 N	1 2 3 4 5 6 7 8 9 AB	
27A		00H03800441	ARANDELA TORNILLO VACIADO AGUA RONDELLA VITE SVUOTAMENTO ACQU WASHER	SCHEIBE RONDELLE	1 2 3 4 5 6 7 8 9 AB	
28A		00G03801701	ABRAZ. FIJ. MANG. RADIAD. D25 FASCETTA FISSAGGIO MANICA RADI CLAMP FASTERING RADIATOR BUSHI	OIL TANK FLANGE TUBE BRIDE TUBE RESPIRATION RĪSERVO	1 2 3 4 5 6 7 8 9 AB	
29A		00H03804021	TUBO CULATA-RADIADOR TUBO TESTATA-RACCORDO TERMOCON CYLINDER HEAD PIPE-TERMOCONTACT	WASSERSCHLAUCH TUBE	1 2 3 4 5 6 7 8 9 AB	
30A		00008204500	ABRAZADERA FIJ. 16-27 FLANGIA FISSAGGIO SECURING CLAMP	BEF.-SHELLE COLLIER COBRA 21/8 W4	1 2 3 4 5 6 7 8 9 AB	
31A		00092061214	TORNILLO C/R. CR.6M100X12. NG. VITE TONDO CROCE 6M100X12 SCREW M6X12	SCHRAUBE.6M100X12. NG. VIS A TETE RONDE A FENTES C	1 2 3 4 5 6 7 8 9 AB	
32A		00H03800231	CASQ. EJES BOMBAS GHIERAASSI POMPE 74 CC PUMP SHAFT BUSHING 74CC	BUCHSE PUMPENACHSEN DOUILLES AXES POMPES	1 2 3 4 5 6 7 8 9 AB	

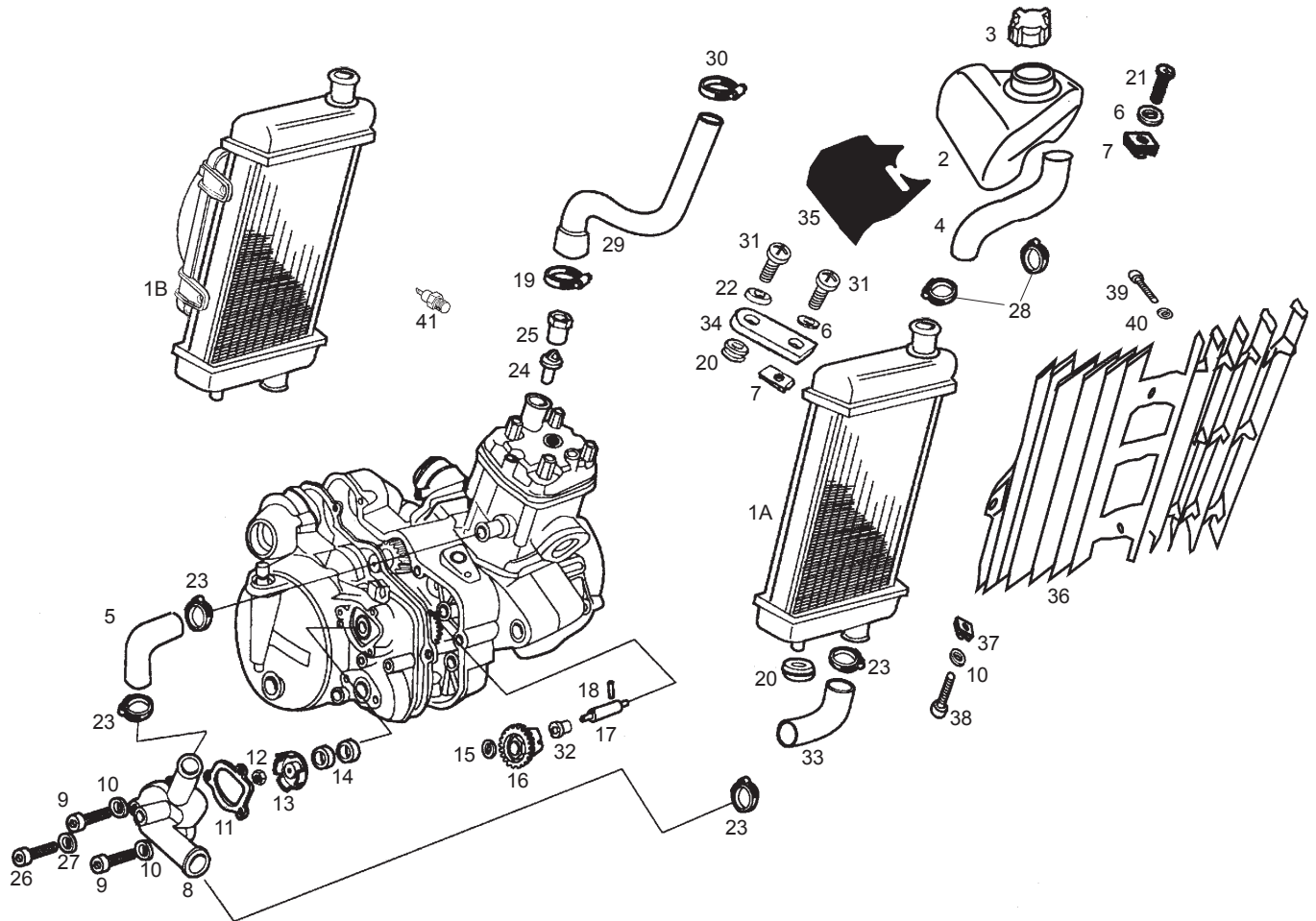

Fig.	Ver.	COD. KOD.	DESCRIPCIÓN DENOMINAZIONE NAME	BEZEICHUNG DESIGNATION	MOD.	NOTAS NOTES NOTA MITSCHRIFT NOTES
33A		00H03802031	TUBO REFR. BOMBA-RADIADOR TUBO REFRIGERAZIONE POMPA-RADI RADIATOR PUMP RUBBER TUBE	KUHLMITTELSCHLAUCH PUMPE K TUBE POMPE-RADIATEUR	1 2 3 4 5 6 7 8 9 AB	
34A		00G02200692	OREJA SUP. SOPTE. RADIADOR PIASTRA SUPPORTO SUPERIORE UPPER RADIATOR SUPPORT	OESE KUEHLERBLOCK OREILLE SUPERIEURE SUPPORT RAD	1 2 3 4 5 6 7 8 9 AB	
35A		00H03801711	CALCA DEPOSITO AGUA ADESIVO DECAL	SCHRIFTZUG ADHESIF	1 2 3 4 5 6 7 8 9 AB	
36A		00H03805301	REJILLA RADIADOR GRIGLIA RADIATORE RADIATOR GRID	RADIATOR RADIATEUR	1 2 3 4 5 6 7 8 9 AB	
37A		00G04401462	TUERCA FIJ. CUBRECAD.212827 DADO FISSAGGIO NUT	MUTTER ECROU	1 2 3 4 5 6 7 8 9 AB	
38A		00012151500	TORNILLO C/RED. ALL. 5M100X16. D7380 VITE T/TON. BRUGO.6M100X16. D738 ALLEN ROUND HEAD SCREW 6M100X1	SCHRAUBE 5M8OX16. D7985NG VIS A TETE RONDE A FENTES C	1 2 3 4 5 6 7 8 9 AB	
39A		00011141300	TORNILLO AUT. C/CR. NG.4.8X13. VITE AUTOFILETTANTE TESTA CROC SCREW, SELF TAPPING 4.8MM13	SCHRAUBE BOULON	1 2 3 4 5 6 7 8 9 AB	
40A		00D02600631	ARANDELA TOPE MUELLE EMBRAGUE RONDELLA WASHER	SCHEIBE RONDELLE	1 2 3 4 5 6 7 8 9 AB	
41A		00G03800741	TERMOCONTACTO TERMOCONTATTO ELETTOVENTOLA THERMOCONTACT ELECTROVENTILATO	THEMPERATURFUHLER THERMOCONTACTEUR	1 2 3 4 5 6 7 8 9 AB	

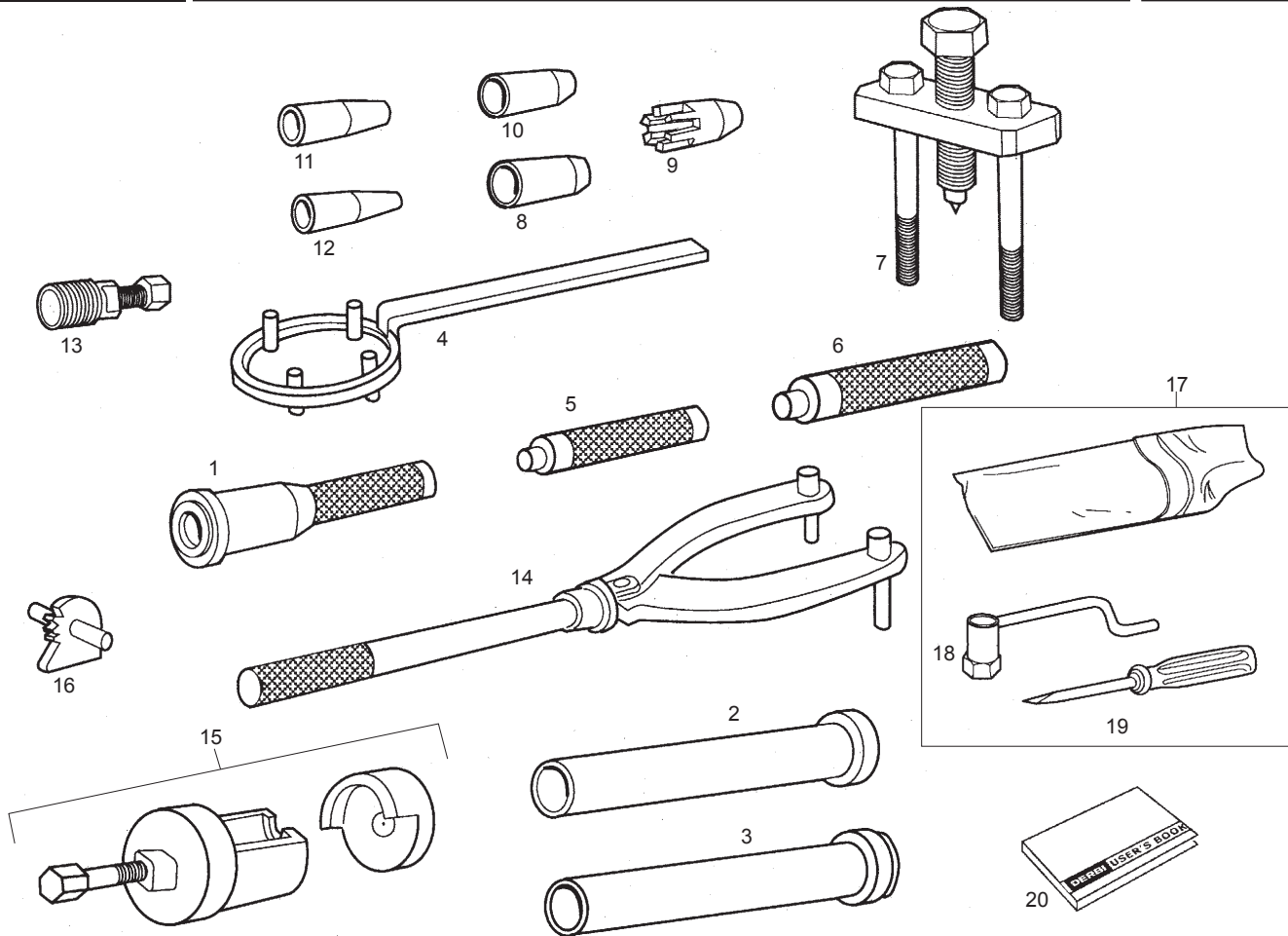

Fig.	Ver.	COD. KOD.	DESCRIPCIÓN DENOMINAZIONE NAME	BEZEICHNUNG DESIGNATION	MOD.	NOTAS NOTES NOTA MITSCHRIFT NOTES
01A		00H05400451	R-PUNZON MONT. RETENES CIGÜEÑAL R-PUNTERUOLO MONTAGGIO GIUNTI PUNCH FIXING CRANKCASE SEAL	DURCHSCHLAG OUTIL MONTAGE ANNEAU AXE VI	1 2 3 4 5 6 7 8 9 AB	
02A		00H05400581	R-UTIL MONTAR RETEN EJE ARRQ. UTENSILE MONTAGGIO GIUNTI TENU TOOLS FOR FIXING IN STARTING	MONTAGEHUELSE OUTIL MONTAGE ANNEAU AXE DE	1 2 3 4 5 6 7 8 9 AB	
03A		00H05401561	R-UTIL MONT. RETEN EJE SELECT. R-UTILE MONTAGGIO GIUNTO TENUT TOOL FOR FIXING SEAL IN SELEC	MONTAGEHULSE OUTIL MONTAGE ANNEAU AXE SE	1 2 3 4 5 6 7 8 9 AB	
04A		00H05300041	R-CTO.UTIL. FIJ. CAMPNA EMBG. R-UTILE FISSAGGIO CA CLUTCH HOUSING HOLDER	BEF.-WKZG. KUPPLUNGSGLOCKE OUTIL FIXATION EMBRAYAGE	1 2 3 4 5 6 7 8 9 AB	
05A		00H05600251	R-UTIL MONT. CASQ. AGUJ. PIÑ. INTM R-UTILE MONTAGGIO GHIERA FORO TOOLS FOR FIXING BUSHING NEEDL	MONTAGEHULSE OUTIL MONTAJE	1 2 3 4 5 6 7 8 9 AB	
06A		00H05600241	R-UTIL MONT. CASQ. AGUJ. EJE 1P. R-UTILE MONTAGGIO GHIERA FORO TOOLS FOR FIXING BUSHING NEEDL	MONTAGEHULSE OUTILLAGE MONTAGE DOUILLE A	1 2 3 4 5 6 7 8 9 AB	
07A		00H05300151	R-CTO.UTILABRIR MOTOR R-UTILE APRIRE MOTOR TOOLS OPEN ENGINE ASSY	WKZG. Z. MOTOR OFFNEN ENSEMBLE OUTILLAGE OUVRIR M	1 2 3 4 5 6 7 8 9 AB	
08A		00H05300841	CASQ. GUIA RETEN CIGÜEÑAL R-UTILE APRIRE MOTOR TOOLS OPEN ENGINE ASSY	WKZG. Z. MOTOR OFFNEN ENSEMBLE OUTILLAGE OUVRIR M	1 2 3 4 5 6 7 8 9 AB	
09A		00H05600351	PIVOTE GUIA RET. EJE SECUND. PERNO GUIDA GIUNTO TENUTAASSE PIVOT GUIDE SECONDARY AXEL,S	FUHRUNGSZAPFEN PIVOT GUIDE JOINT AXE SECON	1 2 3 4 5 6 7 8 9 AB	
10A		00H05600341	PIVOTE GUIA RET. EJE ARRQ. PERNO GUIDA GIUNTO TENUTAASSE PIVOT GUIDE STARTING AXEL,S SE	FUHRUNGSZAPFEN PIVOT GUIDE JOINT AXE DEMAR	1 2 3 4 5 6 7 8 9 AB	
11A		00H05600331	PIVOTE GUIA RET. EJE DESEMB. PERNO GUIDA GIUNTO TENUTAASSE PIVOT GUIDE SEAL OF CLUTCH REL	FUHRUNGSZAPFEN PIVOT GUIDE JOINT AXE DEBRA	1 2 3 4 5 6 7 8 9 AB	

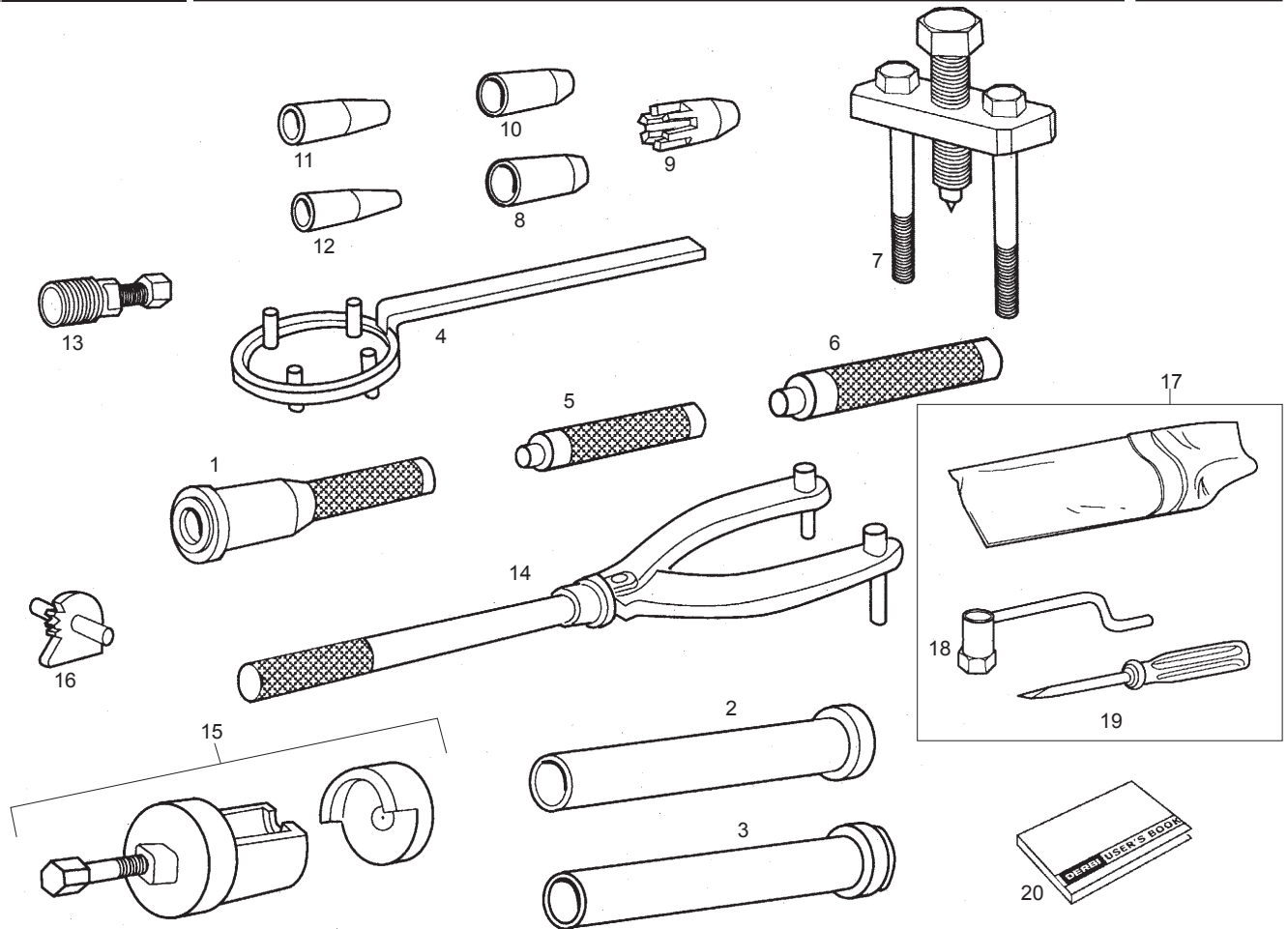

Fig.	Ver.	COD. KOD.	DESCRIPCIÓN DENOMINAZIONE NAME	BEZEICHNUNG DESIGNATION	MOD.	NOTAS NOTES NOTA MITSCHRIFT NOTES
12A		00H05600261	PIVOTE GUIA RET. EJE BOMBAAGUA PERNO GUIDA GIUNTO TENUTAASSE PIVOT GUIDE SEAL WATER PUMP	FUHRUNSZAPFEN PIVOT GUIDE JOINT POMPE D,E	12345 6789AB	
13A		00F05300021	EXTRAC. VOLTE. ELECTR. DCT. SCO-50 ESTRATTORE VOLANO E FLYWHEEL ELECTR. EXTRACTOR	ABZIEHER EXTRACTEUR DE VOLANT	12345 6789AB	
14A		00G05300011	CTO. UTIL DESMTAR. VOLTE. ELECTR. CHIAVE VOLANO MAG./CAMPANA FR. MAGNETO EXTRACTOR TOOL	WERKZEUG Z. DEMONTAGE ELEKT ENS. OUTIL DEMONTER VOLANT E	12345 6789AB	
15A		00H05600321	CTO. EXTRACTOR ESTRATTORE PIGNONE COUNTERWEIGHT SPROKET PULLER	RITZELHALTER ESSEMBLE EXTRACTEUR PIGNON	12345 6789AB	
16A		00H05600231	R-SCTO. EJE PIÑON CONTRAPESO R-SUBASSE PIGNONE COUNTERWEIGHT SPROKET AXLE	BEF.-ACHSEF. RITZEL ENSEMBLE AXE PIGNON CONTREP	12345 6789AB	
17A		00H05101561	CTO. BOLSA HERRTAS. SACCO FERRI TOOL POUCH	WERKZEUGTASCHE TROUSSE A OUTILS	12345 6789AB	
18A		00H05100011	SCTO. LLAVE BUJIAAGUA SUBCHIAVE CANDELA SE SPARK PLUG	ZUND KERZENSCHLUSSEL CLE A BOUGIE	12345 6789AB	
19A		00005551290	DESTORNILLADOR CACCIAVITE SCREW DRIVER	SCHRAUBENZIEHER TOURNEVIS	12345 6789AB	
20A		00H05153121	MANUAL INSTRUCC. USUARIO LIBRETTI DI ISTRUZIONI USER'S BOOK	BEDIENUNGSANLEITUNG MANUEL D'INSTRUCTIONS	12345 6789A	
20B		00H05154121	MANUAL INSTRUCC. USUARIO LIBRETTI DI ISTRUZIONI USER'S BOOK	BEDIENUNGSANLEITUNG MANUEL D'INSTRUCTIONS		B

CODIGO CODE	Lám. Diag.	Fig.	Vers.	CODIGO CODE	Lám. Diag.	Fig.	Vers.	CODIGO CODE	Lám. Diag.	Fig.	Vers.	CODIGO CODE	Lám. Diag.	Fig.	Vers.
00A00900531	006	21A		00F03710131	004	16A		00H00236001	002	01C		00H00903293	006	16B	
00A03000121	018	08A		00F03710241	022	02A		00H00300672	008	18A		00H00906013	006	01A	
00A03000132	018	27A		00F04201361	021	11A		00H00300672	009	15A		00H00906202	006	06A	
00A03001422	018	07A		00F04700121	008	20A		00H00300891	003	31A		00H00906203	006	06B	
00D00900531	007	02A		00F05000061	018	30A		00H00301401	003	05A		00H00908301	006	17A	
00D01000701	006	24A		00F05300021	024	13A		00H00301701	003	26A		00H00916011	006	01A	
00D01100201	010	04A		00G00400181	004	11A		00H00301801	003	25A		00H00916751	006	11A	
00D01200171	003	14A		00G00400501	004	10A		00H00301831	003	30A		00H00920171	006	03A	
00D01200171	004	29A		00G00800261	006	32A		00H00301851	003	28A		00H00921751	006	11B	
00D01200171	005	03A		00G01000791	007	32A		00H00301861	003	29A		00H00930071	006	15A	
00D01200171	007	12A		00G01000911	007	03A		00H00301871	003	27A		00H01000581	007	26A	
00D01200171	007	36A		00G01004111	007	30A		00H00301891	003	35A		00H01001701	010	07A	
00D01200171	020	13A		00G01500951	021	13A		00H00307332	003	36A		00H01001821	007	20A	
00D01200171	023	06A		00G01503701	010	06A		00H00314971	003	01A		00H01004841	007	09A	
00D01200831	010	27A		00G01503702	005	09B		00H00400371	004	36A		00H01007141	006	13A	
00D01201091	008	07A		00G02200692	023	34A		00H00400781	022	14A		00H01009321	007	33A	
00D01300191	003	06A		00G03000211	018	22A		00H00401521	004	34A		00H01022011	007	25A	
00D01300192	003	03A		00G03001091	013	18A		00H00404051	004	24A		00H01037301	007	01A	
00D01301401	009	14A		00G03001091	018	23A		00H00404471	004	35A		00H01100172	010	17A	
00D01500021	011	05A		00G03002091	018	24A		00H00404687	004	01B		00H01100461	010	13A	
00D01500471	004	32A		00G03200061	019	09A		00H00404689	004	01A		00H01101211	010	08A	
00D01500471	007	35A		00G03200101	019	19A		00H00406011	004	09A		00H01101731	010	05A	
00D01500552	004	22A		00G03200511	019	11A		00H00505077	005	06C		00H01102072	010	15A	
00D01500552	023	22A		00G03200541	019	15A		00H00505078	005	06A		00H01102181	010	12A	
00D01501371	003	12A		00G03200551	019	16A		00H00505079	005	06B		00H01103581	010	31A	
00D01501371	004	28A		00G03200721	019	17A		00H00505087	005	07C		00H01103611	010	14A	
00D01501371	005	08A		00G03200731	019	18A		00H00505088	005	07A		00H01111081	010	01A	
00D01501371	007	11A		00G03201071	019	10A		00H00505089	005	07B		00H01120021	010	16A	
00D01501371	020	12A		00G03201091	019	24A		00H00522221	005	34B		00H01200701	008	11C	
00D01501371	023	07A		00G03201371	019	12A		00H00522281	005	35B		00H01201331	008	23A	
00D01520096	001	20A		00G03201431	019	03A		00H00523221	005	34A		00H01202271	008	02A	
00D01540456	001	21A		00G03204272	004	13A		00H00523281	005	35A		00H01203031	008	22A	
00D02100901	006	22A		00G03211031	019	05B		00H00523641	005	33A		00H01204191	008	13A	
00D02120811	006	10A		00G03301271	020	05A		00H00523651	005	32A		00H01204271	008	02B	
00D02200671	006	30A		00G03301401	020	15A		00H00524281	005	33B		00H01204711	008	03A	
00D02600552	014	12A		00G03701031	022	05A		00H00527221	005	32B		00H01206061	008	12A	
00D02600631	003	10A		00G03800601	023	04A		00H00600341	004	18A		00H01206101	008	10A	
00D02600631	010	21A		00G03800741	023	41A		00H00604141	004	02A		00H01206711	008	03B	
00D02600631	014	15A		00G03801701	023	28A		00H00608521	005	27A		00H01207101	008	10B	
00D02600631	021	12A		00G03900821	018	19A		00H00618162	004	17D		00H01209081	008	06A	
00D02600631	023	40A		00G04100131	019	20A		00H00618162	005	14A		00H01211082	008	06B	
00D02820101	016	02A		00G04100741	019	21A		00H00618166	005	14B		00H01212021	008	24A	
00D02910131	017	04A		00G04100771	019	23A		00H00622011	004	17A		00H01214021	008	11B	
00D03210491	004	27A		00G04401462	005	24A		00H00622012	004	17B		00H01217021	008	11A	
00D03700131	004	12A		00G04401462	010	23A		00H00622013	004	17C		00H01218111	008	09B	
00D03700131	022	04A		00G04401462	023	37A		00H00705121	005	13A		00H01219111	008	09A	
00D04000291	016	32A		00G04700131	010	29A		00H00712023	005	01A		00H01301491	003	20A	
00D05910081	021	08A		00G04700141	010	26A		00H00712024	005	01C		00H01301721	009	20A	
00E01020131	007	29A		00G05300011	024	14A		00H00712028	005	01B		00H01301831	008	21A	
00E02500231	013	13A		00G05701141	007	31A		00H00715341	005	11A		00H01301831	010	25A	
00F00400131	004	07A		00H00203691	002	08A		00H00719022	005	01D		00H01302052	009	08A	
00F00400771	004	08A		00H00204601	002	12A		00H00800422	001	28A		00H01303091	009	22A	
00F00403321	004	14A		00H00205231	002	05A		00H00803082	001	10A		00H01303201	009	02A	
00F00403321	022	21A		00H00205741	002	15A		00H00805072	001	12A		00H01303521	010	30A	
00F00900531	010	10A		00H00206111	002	13A		00H00819011	001	09A		00H01303731	009	21A	
00F00900531	020	16A		00H00206151	002	09B		00H00820011	001	09B		00H01304202	003	02A	
00F00920551	006	19A		00H00206531	002	04A		00H00900251	006	39A		00H01304531	009	09C	
00F01001311	007	10A		00H00207151	002	09A		00H00900281	006	38A		00H01304811	003	19A	
00F01811411	001	29A		00H00207271	002	14A		00H00900511	006	36A		00H01306181	009	04A	
00F02804371	016	22A		00H00207531	002	04B		00H00900741	006	41A		00H01306821	009	16A	
00F03200031	019	05A		00H00215171	002	07A		00H00900771	006	42A		00H01308361	009	12A	
00F03201211	019	02A		00H00216011	002	10A		00H00901261	006	40A		00H01308531	009	09B	
00F03300241	020	08A		00H00216091	002	11A		00H00901501	006	33A		00H01309351	009	13A	
00F03300731	020	06A		00H00232001	002	01A		00H00902091	006	04A		00H01309361	009	12B	
00F03310741	020	04A		00H00232002	002	01B		00H00903292	006	16A		00H01311531	009	09A	

CODIGO CODE	Lám. Diagn.	Figr.	Vers.	CODIGO CODE	Lám. Diagn.	Figr.	Vers.	CODIGO CODE	Lám. Diagn.	Figr.	Vers.	CODIGO CODE	Lám. Diagn.	Figr.	Vers.
00H01312321	009	11A		00H02500272	001	18A		00H02820661	016	37A		00H03800751	023	23A	
00H01315321	009	11B		00H02500301	013	11A		00H02900011	017	12A		00H03801041	023	05A	
00H01316031	009	06A		00H02500491	018	29A		00H02900041	017	10A		00H03801711	023	35A	
00H01325031	009	06A		00H02500811	018	28A		00H02900091	017	06A		00H03802031	023	33A	
00H01500391	007	15A		00H02501131	013	05A		00H02900271	017	11A		00H03802461	004	37A	
00H01500421	003	33A		00H02501491	018	11A		00H02900281	017	07A		00H03802472	023	03A	
00H01501212	009	18A		00H02502111	013	03A		00H02900761	017	02A		00H03802501	023	02A	
00H01501701	005	09A		00H02502121	013	04A		00H02901441	017	08A		00H03802541	023	01B	
00H01501811	010	24A		00H02502891	018	10A		00H02901551	017	09A		00H03804021	023	29A	
00H01502201	009	17A		00H02505021	013	07A		00H02902251	017	13A		00H03805011	023	01A	
00H01502871	003	16A		00H02506141	013	09A		00H03000031	018	02A		00H03805301	023	36A	
00H01508181	003	11A		00H02507061	018	20A		00H03000081	018	14A		00H03810211	023	14A	
00H01511192	003	24A		00H02510641	018	21A		00H03000091	018	26A		00H03810421	023	25A	
00H01514282	007	14A		00H02512013	013	06A		00H03000141	018	05A		00H04106181	019	06A	
00H01533231	007	38C		00H02542091	013	02A		00H03000242	018	06A		00H04107181	019	06A	
00H01533234	007	38B		00H02552091	013	02B		00H03000272	001	26A		00H04200721	004	38A	
00H01600911	011	04A		00H02562091	013	02C		00H03002884	018	04A		00H04200741	004	40A	
00H01615051	011	06A		00H02572091	013	02D		00H03003634	018	01A		00H04202721	004	39A	
00H01619521	011	01C		00H02600111	014	03A		00H03010361	018	03A		00H04302181	004	06A	
00H01623521	011	01A		00H02600151	014	07A		00H03201201	019	22A		00H04410772	005	04A	
00H01627521	011	01B		00H02600181	014	13A		00H03201251	004	26A		00H04410782	005	05A	
00H01800541	004	25A		00H02600211	014	14A		00H03202231	019	13B		00H04413771	005	04C	
00H01801771	001	15A		00H02600271	014	09A		00H03202281	019	08A		00H04413773	005	04D	
00H01802081	005	15A		00H02600322	014	22A		00H03203481	019	07A		00H04413774	005	04B	
00H01804331	003	08A		00H02600342	014	19A		00H03203711	019	14A		00H04413781	005	05C	
00H01810391	021	07A		00H02600401	014	27A		00H03204231	019	13A		00H04413783	005	05D	
00H01977601	001	01A		00H02600551	014	10A		00H03204421	019	04A		00H04413784	005	05B	
00H02005871	002	06A		00H02600651	014	26A		00H03207261	004	33A		00H04603921	006	29B	
00H02006871	002	06B		00H02601011	014	11A		00H03243011	019	01A		00H04605111	007	38A	
00H02020031	002	02A		00H02601161	014	08A		00H03248011	019	01A		00H04609091	005	31A	
00H02020041	002	03A		00H02601381	014	02A		00H03300221	020	07A		00H04609841	007	21A	
00H02021031	002	02B		00H02610311	014	18A		00H03311011	020	01A		00H04621221	005	28A	
00H02021041	002	03B		00H02700151	015	01A		00H03313701	020	02A		00H04624221	005	29C	
00H02022031	002	02C		00H02700231	015	03A		00H03330171	020	03A		00H04624222	005	29A	
00H02022041	002	03C		00H02700251	015	09A		00H03404321	021	09A		00H04624223	005	29D	
00H02100021	006	37A		00H02700441	015	04A		00H03429412	021	02A		00H04624224	005	29B	
00H02100121	006	43A		00H02700451	015	05A		00H03439083	021	01A		00H04702121	010	02A	
00H02100861	006	08A		00H02700491	015	06A		00H03447081	021	01B		00H04702141	008	14A	
00H02101011	006	18A		00H02703421	015	10A		00H03603521	014	01A		00H04721081	008	01A	
00H02101191	006	07A		00H02800181	016	11A		00H03700101	022	07A		00H04722081	008	01B	
00H02102011	006	34A		00H02800241	016	34A		00H03700131	010	09A		00H04723081	008	01C	
00H02102831	006	35A		00H02800251	016	13A		00H03700141	022	23A		00H04903292	001	22A	
00H02103621	006	02A		00H02800401	016	19A		00H03700201	022	26A		00H04921561	005	30A	
00H02105081	006	05A		00H02800561	016	15A		00H03700211	022	06A		00H05000281	014	04A	
00H02105082	006	05B		00H02800801	016	28A		00H03700311	022	22A		00H05000281	014	28A	
00H02106611	006	27A		00H02800881	016	27A		00H03700351	022	15A		00H05000281	022	09A	
00H02106612	006	27B		00H02800891	016	36A		00H03700461	018	18A		00H05000281	023	15A	
00H02200591	005	25A		00H02800901	016	04A		00H03701012	022	27A		00H05001011	013	16A	
00H02200681	006	28A		00H02801221	016	08A		00H03701021	022	13A		00H05007123	013	01A	
00H02200791	003	37A		00H02801481	016	10A		00H03701041	022	12A		00H05100011	024	18A	
00H02201302	001	24A		00H02802861	016	31A		00H03701121	022	16A		00H05101561	024	17A	
00H02201312	001	06A		00H02803161	016	35A		00H03701411	022	17A		00H05153121	024	20A	
00H02201521	003	21A		00H02803291	016	01A		00H03703051	022	03A		00H05154121	024	20B	
00H02205671	006	29A		00H02805371	016	22B		00H03704081	022	01A		00H05155651	005	36A	
00H02301961	007	04A		00H02807131	016	06A		00H03800134	023	08A		00H05155652	005	36B	
00H02303171	006	14A		00H02810181	016	18A		00H03800141	023	11A		00H05155653	005	36D	
00H02303441	013	20A		00H02810231	016	09A		00H03800151	023	13A		00H05155654	005	36C	
00H02304501	007	17A		00H02810411	016	21A		00H03800161	023	17A		00H05156651	005	36E	
00H02401282	009	10A		00H02810421	016	23A		00H03800181	014	25A		00H05205481	012	02A	
00H02402282	008	19A		00H02810561	016	16A		00H03800231	023	32A		00H05300041	024	04A	
00H02438271	009	01A		00H02810631	016	29A		00H03800381	022	11A		00H05300151	024	07A	
00H02439271	009	01B		00H02810741	016	30A		00H03800381	023	16A		00H05300841	024	08A	
00H02440271	009	01C		00H02820211	016	07A		00H03800441	014	20A		00H05400451	024	01A	
00H02441271	009	01D		00H02820561	016	17A		00H03800441	023	27A		00H05400581	024	02A	
00H02500041	013	08A		00H02820651	016	26A		00H03800451	023	19A		00H05401561	024	03A	

CODIGO CODE	Lám. Diagnr.	Figr.	Vers.	CODIGO CODE	Lám. Diagnr.	Figr.	Vers.	CODIGO CODE	Lám. Diagnr.	Figr.	Vers.	CODIGO CODE	Lám. Diagnr.	Figr.	Vers.
00H05600231	024	16A		00000066060	016	33A		00012061200	007	13A					
00H05600241	024	06A		00000326260	014	06A		00012062500	004	42A					
00H05600251	024	05A		00001130370	018	15A		00012063000	003	22A					
00H05600261	024	12A		00001213190	003	38A		00012151500	010	22A					
00H05600321	024	15A		00002025190	013	10A		00012151500	023	38A					
00H05600331	024	11A		00002026020	014	24A		00012152000	005	23A					
00H05600341	024	10A		00002027280	014	21A		00012152000	011	02A					
00H05600351	024	09A		00002027280	015	07A		00012161600	003	13A					
00H05700481	007	05A		00002028450	016	12A		00012161600	004	30A					
00H05701061	007	19A		00002028550	016	14A		00012161600	005	02A					
00H05702141	007	27A		00002028770	015	08A		00012161600	005	10A					
00H05908251	001	30A		00002028770	017	01A		00012161600	005	18A					
00H06000151	019	25A		00002029050	017	15A		00012161600	007	08A					
00H06007211	004	25B		00002030020	018	09A		00012161600	023	21A					
00H06100261	004	23A		00002051251	023	26A		00012162000	020	11A					
00H06201061	004	15A		00002051551	022	28A		00013061200	003	17A					
00H06303401	001	16A		00002052051	023	09A		00014041200	006	09A					
00H06303752	004	05A		00002054551	022	19A		00022084021	001	04A					
00H06303762	004	03A		00002061011	018	12A		00022084521	001	07A					
00H06500451	001	19A		00002062011	021	03A		00023108000	001	05A					
00H06500561	004	41A		00002062511	005	19A		00023108000	001	13A					
00H06800471	003	34A		00002062511	015	11A		00023108000	010	20A					
00H99927E303	012	01A		00002085531	006	37B		00023112000	003	32A					
00H99927V400	012	01B		00002125170	013	17A		00023208000	021	06A					
00K05110651	005	12A		00002182000	009	07A		00031106000	007	23A					
00M03800221	023	12A		00002212070	008	08A		00032015000	008	04A					
00000002816	021	04A		00002212070	009	19A		00032015000	009	03A					
00000004510	016	24A		00002215152	001	25A		00034000802	008	17A					
00000004510	022	25A		00002225220	013	14A		00034000802	010	32A					
00000004620	006	23A		00002503230	003	04A		00036008000	001	02A					
00000004830	008	15A		00002518790	001	17A		00037000600	017	21A					
00000004830	010	28A		00003102280	018	13A		00047030400	004	04A					
00000012415	021	10A		00003125280	013	19A		00047030900	017	16A					
00000012420	020	14A		00003127200	017	19A		00047031100	015	02A					
00000012508	006	20A		00003130050	018	16A		00052062011	014	23A					
00000013510	016	05A		00003133230	020	09A		00053030000	022	08A					
00000021060	003	23A		00003133260	020	10A		00053030000	023	18A					
00000021060	007	06A		00004162500	017	20A		00057120300	016	03A					
00000021060	007	24A		00005010760	006	25A		00058020301	016	20A					
00000023051	003	15A		00005527540	010	19A		00059220400	013	12A					
00000023051	005	26A		00005529290	017	05A		00073481964	004	31A					
00000023060	005	20A		00005530600	018	17A		00092061214	023	31A					
00000023060	007	37A		0000551290	024	19A		00262080022	001	08A					
00000023080	006	31A		00006309260	006	26A		00262100032	001	27A					
00000023120	003	07A		00006321040	006	12A		00402060001	005	16A					
00000031050	005	21A		00006321040	010	03A		00402060001	007	07A					
00000031050	011	03A		00006826230	014	05A		00402080001	001	03A					
00000031050	022	24A		00008052200	007	18A		00402080001	010	18A					
00000031050	023	10A		00008062500	007	22A		00402100001	001	23A					
00000031060	003	18A		00008202730	013	15A		00442060002	015	12A					
00000031060	005	17A		00008204500	022	18A		483395	023	24A					
00000031060	018	25A		00008204500	023	30A									
00000031080	008	16A		00008902630	001	11A									
00000031080	021	05A		00008915020	004	21A									
00000033050	022	20A		00008915020	007	34A									
00000034050	016	25A		00008915020	023	20A									
00000036100	017	17A		00011020900	007	28A									
00000047110	014	17A		00011041300	010	11A									
00000047110	022	10A		00011051401	005	22A									
00000047111	017	03A		00011051801	004	19A									
00000047122	017	14A		00011141300	003	09A									
00000056202	008	05A		00011141300	023	39A									
00000056202	009	05A		00012045000	007	16A									
00000056205	001	14A		00012053500	014	16A									
00000061040	017	18A		00012061200	004	20A									