

# NACIONAL MOTOR, S.A.U. DERBI

C/ Barcelona, nº19 - Martorelles 08107 - BARCELONA (SPAIN)  
Tel. 93 565 78 78 - Fax 93 565 78 52

---

# DERBI



---

## GP1 RACE 250cc 2006 E2

---

CÓDIGO CATÁLOGO  
CATALOGUE NUMBER

7077CG06001



IDENTIFICACION DE MODELOS REPRESENTADOS EN ESTE CATALOGO SEGUN LOS DIGITOS SIGUIENTES  
 IDENTIFICAZIONE DEI MODELLI RAPPRESENTATI IN QUESTO CATALOGO SECONDO I NUMERI A SEGUIRE  
 THE MODELS REFERRED INTO THIS CATALOGUE ARE IDENTIFIED BY FOLLOWING NUMBERS  
 BESTIMMUNG DER VERSCHIEDENEN MODELLE IN DIESEM KATALOG  
 IDENTIFICATION DES MODELOES REPRESENTES DANS CE CATALOGUE, EN FONCTION DES CODES SUIVANTS

MODELO MODELLI MODEL MODELL MODELE	DENOMINACION DENOMINAZIONE MODEL NAME BEZEICHNUNG DENOMINATION	CODIGO MODELO CODICE MODELLI CODE MODEL KODE MODELL CODE MODELE
<p>1</p> 	<p>GP1 RACE 250cc 2006 ESPAÑA <b>AZUL (AMARGON)</b> E2                      GP1 RACE 250cc 2006 FRANCE <b>BLUE (AMARGON)</b> E2                      GP1 RACE 250cc 2006 ENGLAND <b>BLUE (AMARGON)</b> E2                      GP1 RACE 250cc 2006 ITALY <b>BLUE (AMARGON)</b> E2                      GP1 RACE 250cc 2006 JAPAN <b>BLUE (AMARGON)</b> E2</p>	<p>00G00047E540                      E92G47F540                      E92G47G540                      E92G47I640                      E92G47J640</p>
<p>2</p> 	<p>GP1 RACE 250cc 2006 ESPAÑA <b>GRIS (ADELFA)</b> E2                      GP1 RACE 250cc 2006 FRANCE <b>GREY (ADELFA)</b> E2                      GP1 RACE 250cc 2006 ENGLAND <b>GREY (ADELFA)</b> E2                      GP1 RACE 250cc 2006 ITALY <b>GREY (ADELFA)</b> E2                      GP1 RACE 250cc 2006 JAPAN <b>GREY (ADELFA)</b> E2</p>	<p>00G00047E570                      E92G47F670                      E92G47G670                      E92G47I670                      E92G47J670</p>
<p>3</p> 	<p>GP1 RACE 250cc 2006 ESPAÑA <b>NEGRO (OMBU)</b> E2                      GP1 RACE 250cc 2006 FRANCE <b>BLACK (OMBU)</b> E2                      GP1 RACE 250cc 2006 ENGLAND <b>BLACK (OMBU)</b> E2                      GP1 RACE 250cc 2006 ITALY <b>BLACK (OMBU)</b> E2                      GP1 RACE 250cc 2006 JAPAN <b>BLACK (OMBU)</b> E2</p>	<p>00G00047E581                      E92G47F680                      E92G47G680                      E92G47I680                      E92G47J680</p>

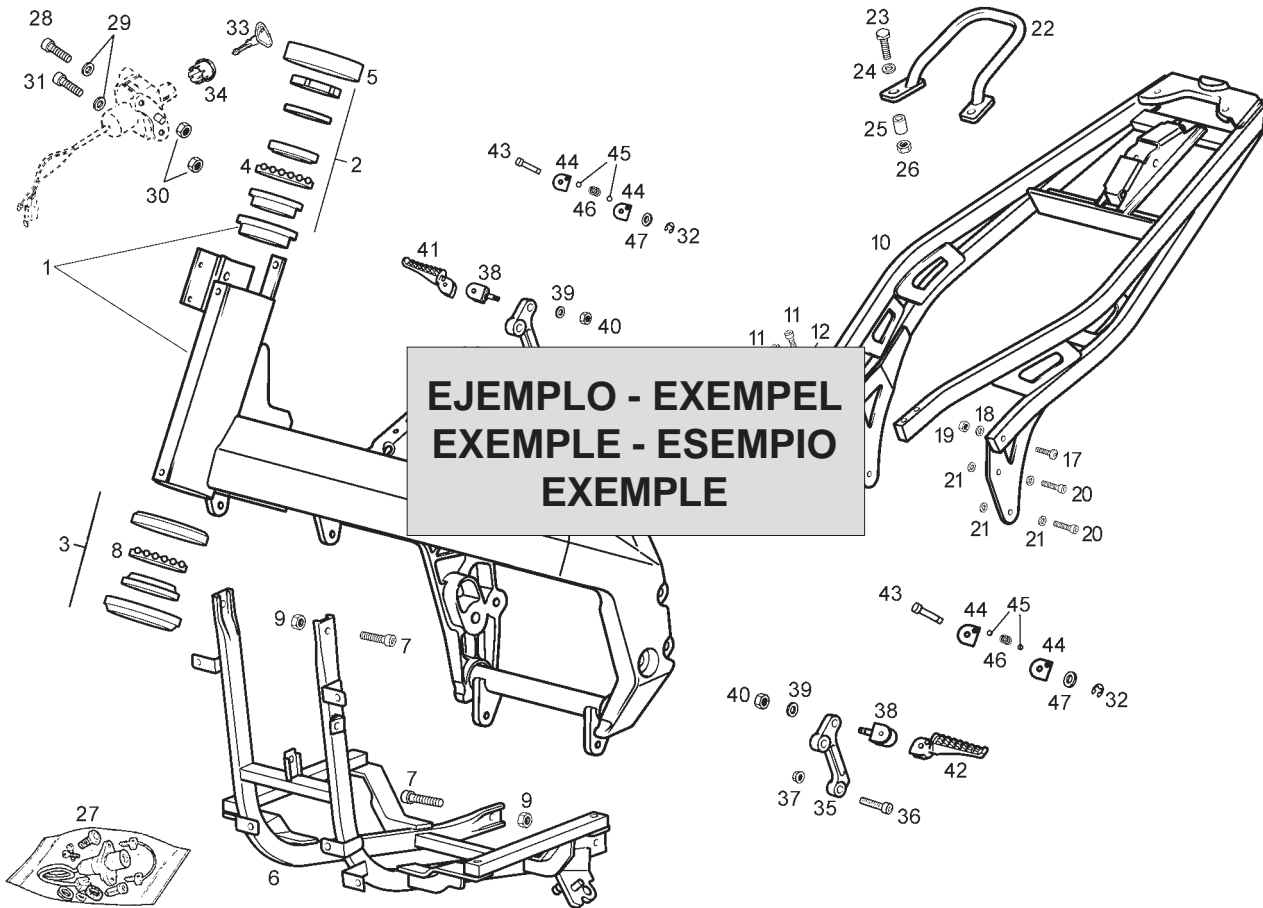

Fig.	Ver.	COD. KOD.	DESCRIPCIÓN DENOMINAZIONE NAME	BEZEICHNUNG DESIGNATION	MOD.	NOTAS NOTES NOTA MITSCHRIFT NOTES
01A		00G01924601	R-SCTO.CUADRO C/COJIN. ATLANTIS TELAIO FRAME SUB-ASSEMBLY	RHAMEN CADRE COMPLET	12	XXXXXXX
②	01A 01	00G01924601	R-SCTO.CUADRO C/COJIN. ATLANTIS TELAIO FRAME SUB-ASSEMBLY	RHAMEN CADRE COMPLET	12	XXXXXXX
③	01A 02	00G01924601				
④	01A 03	00G01924601	R-SCTO.CUADRO C/COJIN. ATLANTIS TELAIO FRAME SUB-ASSEMBLY	RHAMEN CADRE COMPLET	12	XXXXXXX
①		⑤		⑧	⑥	⑦

1- Código de localización de piezas. 2- Código indicativo de pieza reemplazada. 3- Código indicativo de pieza anulada. 4- Código indicativo de pieza restituida (esta se monta de nuevo). 5- Código de referencia de la pieza. 6- Identificación de modelos. 7- Los códigos de esta casilla indican que, a partir del número de chasis o motor indicado dentro de esta, se monta una nueva pieza que reemplaza a la anterior (sección 2), que una pieza no se monta (sección 3), o que la pieza anulada se monta de nuevo (sección 4), y concierne a los modelos indicados (sección 6). 8- Denominación de la pieza.

1- Codice di localizzazione pezzi. 2- Codice indicatore del pezzo sostituito. 3- Il pezzo precedente non si monta. 4- Codice indicatore dei pezzi che si tornano a montare. 5- Codice di identificazione del pezzo. 6- Identificazione del modello. 7- Il codice di questa casella indica che, dal numero di Telaio/motore indicato, si monta un nuovo pezzo che sostituisce il precedente (sezione 2), che un pezzo non si monta (sezione 3), oppure che il pezzo annullato si monta di nuovo (sezione 4), facendo riferimento al modello indicato (sezione 6). 8- Denominazione del pezzo.

1- Part location number. 2- Substituted part number. 3- Withdrawn part number (no longer fitted). 4- Restored part number (newly fitted going withdrawn). 5- Part reference number. 6- Model identification number. 7- Chassis or engine number from which a new part is fitted substituting a part which has been withdrawn (see para 2) or a part is withdrawn is fitted again (see para 4), in the models indicated (see para 6). 8- Part identification label.

1- Zeichnung - Nummer. 2- Ausführung. 3- Gestrichene Ersatzteilnummer. 4- Ersetzte Ersatzteilnummer. 5- Ersatzteilnummer. 6- Modell - Nummer. 7- Rhamen - order motonummer, für die ein neues teil eingestzt wird, z.b. eine nummer, die geändert (s. para 2), order ein teil, das gestrichen wurde (s. para 3), order ein teil, das vorübergehend verschiedene modelle (s. para 6). 8- Bezeichnung.

1- Code de localisation de la pièce. 2- Code indicateur de pièce remplace par un autre. 3- Code indicateur de pièce annulé (elle n'est plus montée). 4- Code indicateur de pièce restituée (elle se monte à nouveau). 5- Code référence de la pièce. 6- Les codes de cette case indiquant qu'à partir de numero 7- Chassis ou de moteur indiqué, un nouvelle pièce est montée en remplacement d'une autre (section 2), qu'une pièce n'est plus montée (section 3) ou la pièce anulée est montée à nouveau (section 4) et concernant les modèles indiqués (section 6). 8- Denomination de la pièce.

LAMINA / STAMPA / DIAGRAM / BILD / FEUILLE - 1

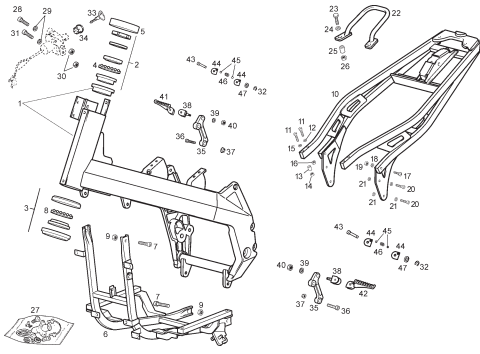

LAMINA / STAMPA / DIAGRAM / BILD / FEUILLE - 2

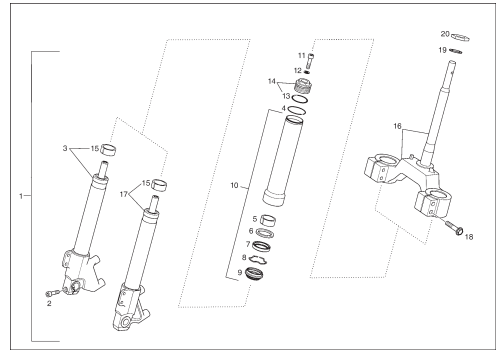

LAMINA / STAMPA / DIAGRAM / BILD / FEUILLE - 3

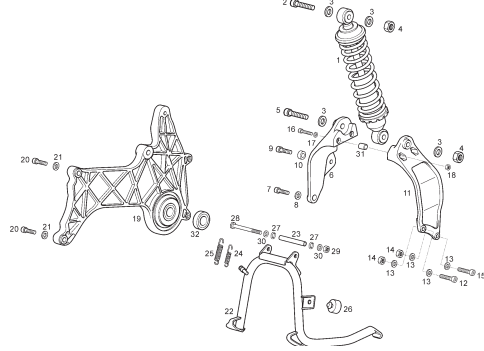

LAMINA / STAMPA / DIAGRAM / BILD / FEUILLE - 4

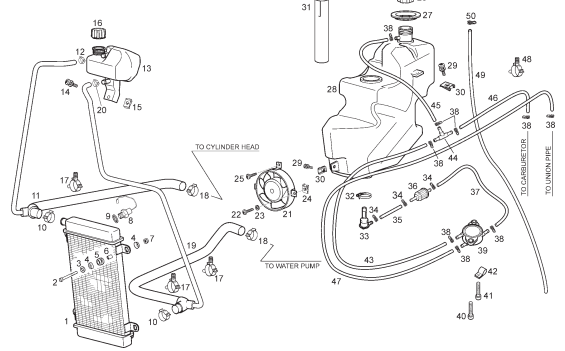

LAMINA / STAMPA / DIAGRAM / BILD / FEUILLE - 5

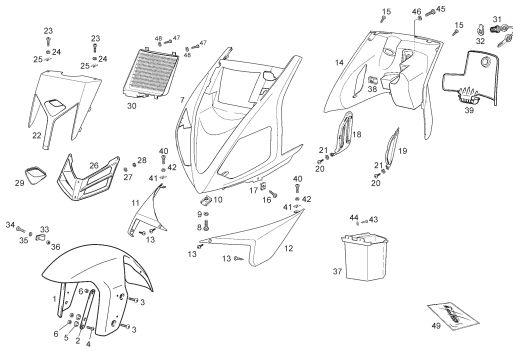

LAMINA / STAMPA / DIAGRAM / BILD / FEUILLE - 6

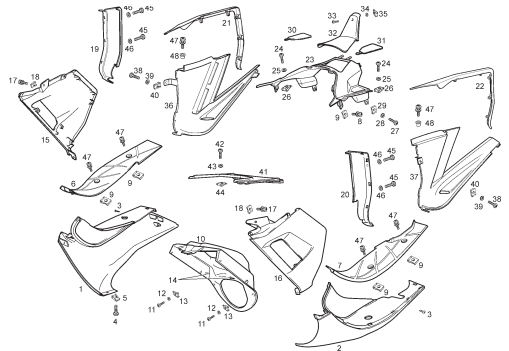

LAMINA / STAMPA / DIAGRAM / BILD / FEUILLE - 7

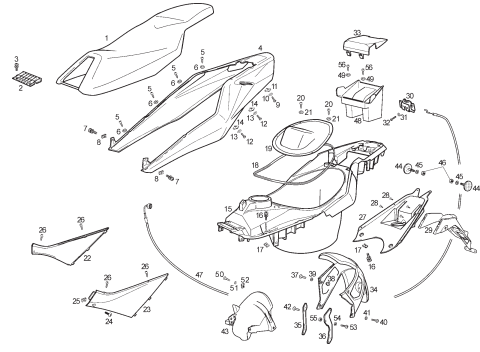

LAMINA / STAMPA / DIAGRAM / BILD / FEUILLE - 8

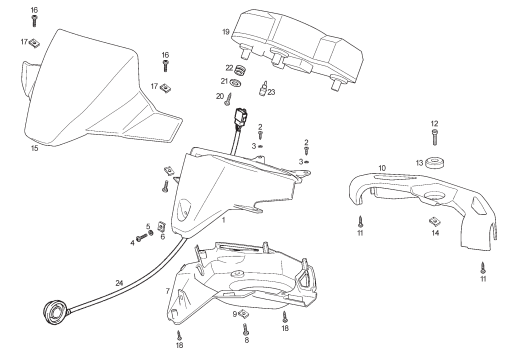

LAMINA / STAMPA / DIAGRAM / BILD / FEUILLE - 9

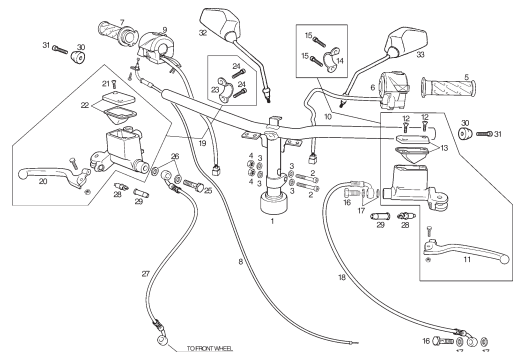

LAMINA / STAMPA / DIAGRAM / BILD / FEUILLE - 10

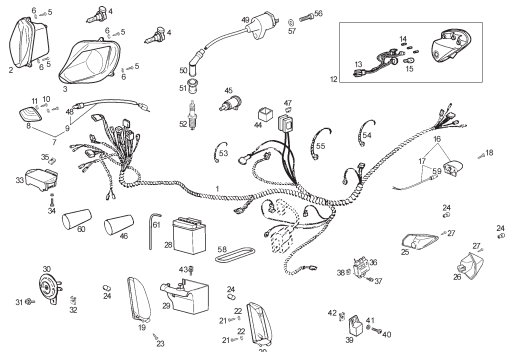

LAMINA / STAMPA / DIAGRAM / BILD / FEUILLE - 11

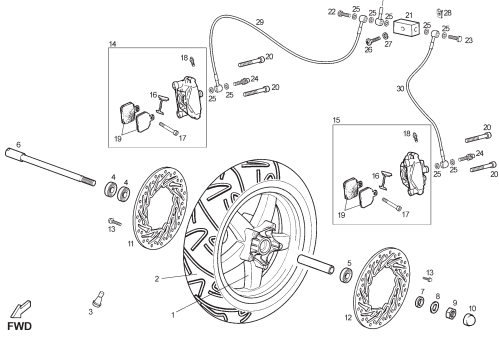

LAMINA / STAMPA / DIAGRAM / BILD / FEUILLE - 12

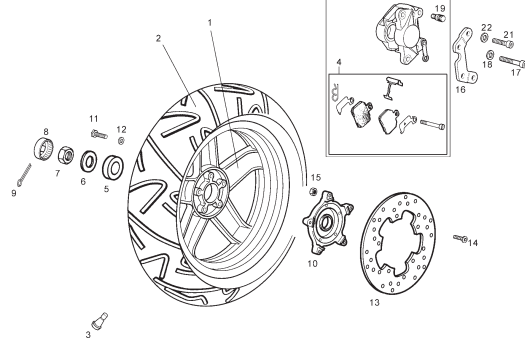

LAMINA / STAMPA / DIAGRAM / BILD / FEUILLE - 13

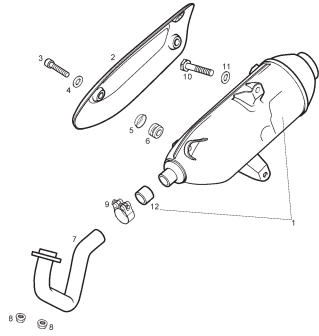

LAMINA / STAMPA / DIAGRAM / BILD / FEUILLE - 14

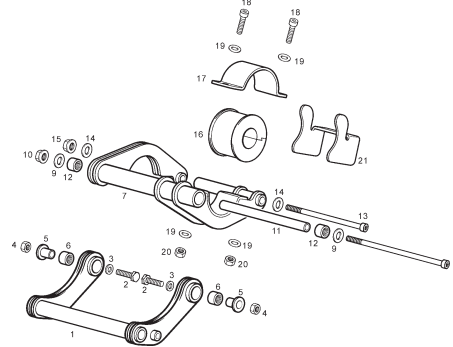

LAMINA / STAMPA / DIAGRAM / BILD / FEUILLE - 15

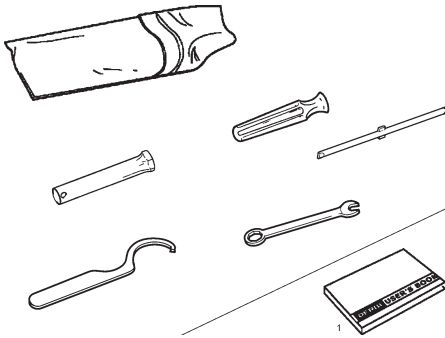

LAMINA / STAMPA / DIAGRAM / BILD / FEUILLE - 16

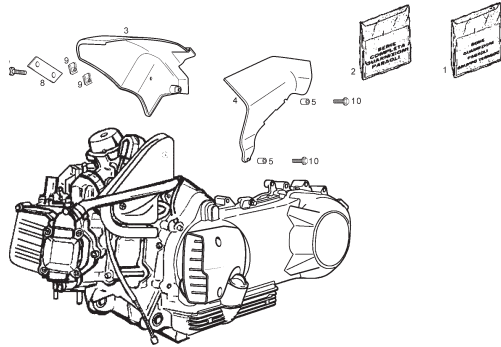

LAMINA / STAMPA / DIAGRAM / BILD / FEUILLE - 17

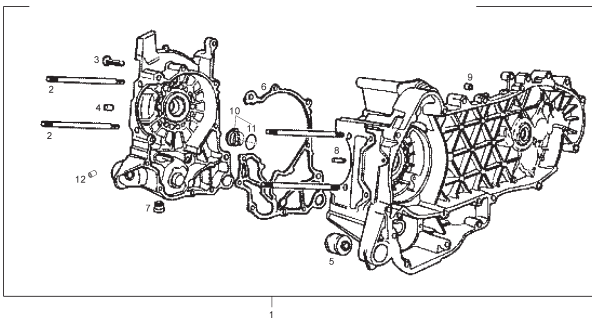

LAMINA / STAMPA / DIAGRAM / BILD / FEUILLE - 18

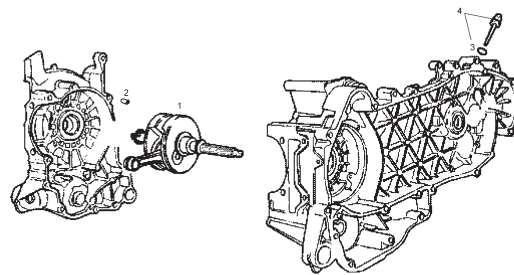

LAMINA / STAMPA / DIAGRAM / BILD / FEUILLE - 19

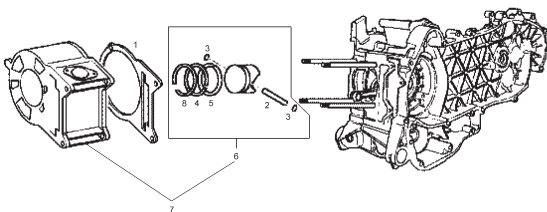

LAMINA / STAMPA / DIAGRAM / BILD / FEUILLE - 20

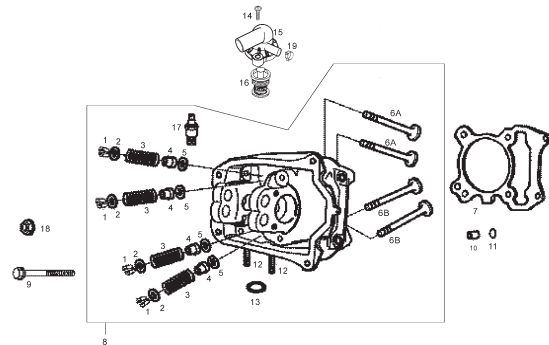



LAMINA / STAMPA / DIAGRAM / BILD / FEUILLE - 31

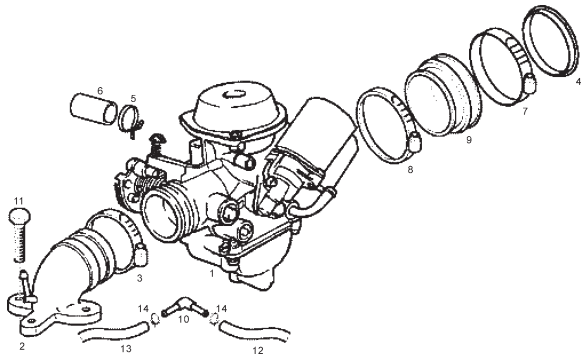

LAMINA / STAMPA / DIAGRAM / BILD / FEUILLE - 32

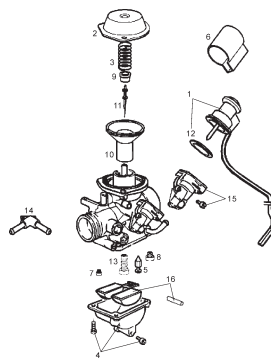

LAMINA / STAMPA / DIAGRAM / BILD / FEUILLE - 33

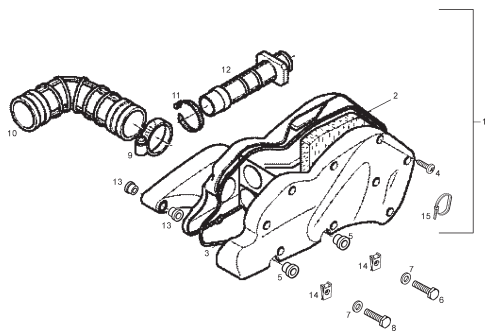

LAMINA / STAMPA / DIAGRAM / BILD / FEUILLE - 34

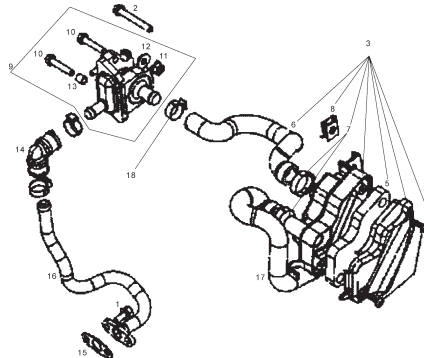



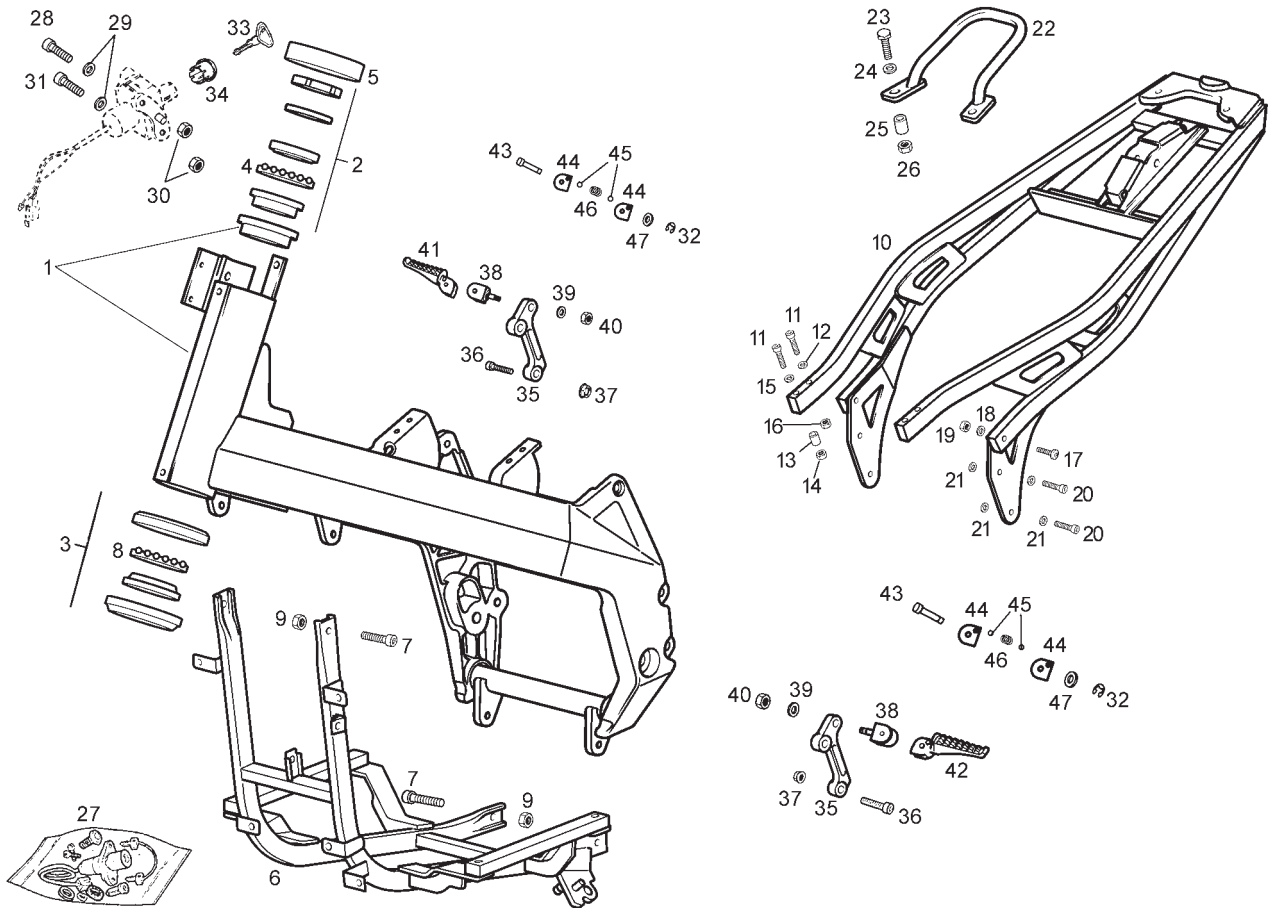

Fig.	Ver.	COD. KOD.	DESCRIPCIÓN DENOMINAZIONE NAME	BEZEICHUNG DESIGNATION	MOD.	NOTAS NOTES NOTA MITSCHRIFT NOTES
01A		863558	CTO CHASIS C/CAZOLETA TELAIO FRAME	RAHMEN SOUS ENSEMBLE CADRE	1 2 3	
02A		56002R	RODAMIENTOS DIRECCION SUPERIOR CUSCINETTO BEARING	KUGELLAGER ROULEMENT	1 2 3	
03A		56003R	RODAMIENTOS DIRECCION INFERIOR CUSCINETTO BEARING	KUGELLAGER ROULEMENT	1 2 3	
04A		077024	JAULA DE BOLAS GABBIA DI PALLE CAGE BALLS	SPERREN Sie BÄLLE EIN CAGE DES BALLEES	1 2 3	
05A		00G00200761	GUARDAPOLVO DIRECCION PARAPOLVERE DUST SEAL	SCHMUTZBLECH CACHE-POUSSIERE	1 2 3	
06A	01	00G00103941	SUBCHASIS ANTERIOR TELAIO ANT. FRONT FRAME	VORDERER RAHMEN CADRE ANT	1 2 3	
06A		00G00103941A	SUBCHASIS ANTERIOR TELAIO ANT. FRONT FRAME	VORDERER RAHMEN CADRE ANT	1 2 3	
07A		00000004825	TORNILLO C/ALLEN 8M125X25 VITE SCREW	SCHRAUBE VIS	1 2 3	
08A		077023	JAULA DE BOLAS GABBIA DI PALLE CAGE BALLS	SPERREN Sie BÄLLE EIN CAGE DES BALLEES	1 2 3	
09A		00026008001	TUERCA AUTOBLOCANTE 8M125 DADO NUT	MUTTER ECROU	1 2 3	
10A		00G00102341	SUBCHASIS POSTERIOR TELAIO POST REAR FRAME	HINTERER RAHMEN CADRE ARRIERE	1 2 3	

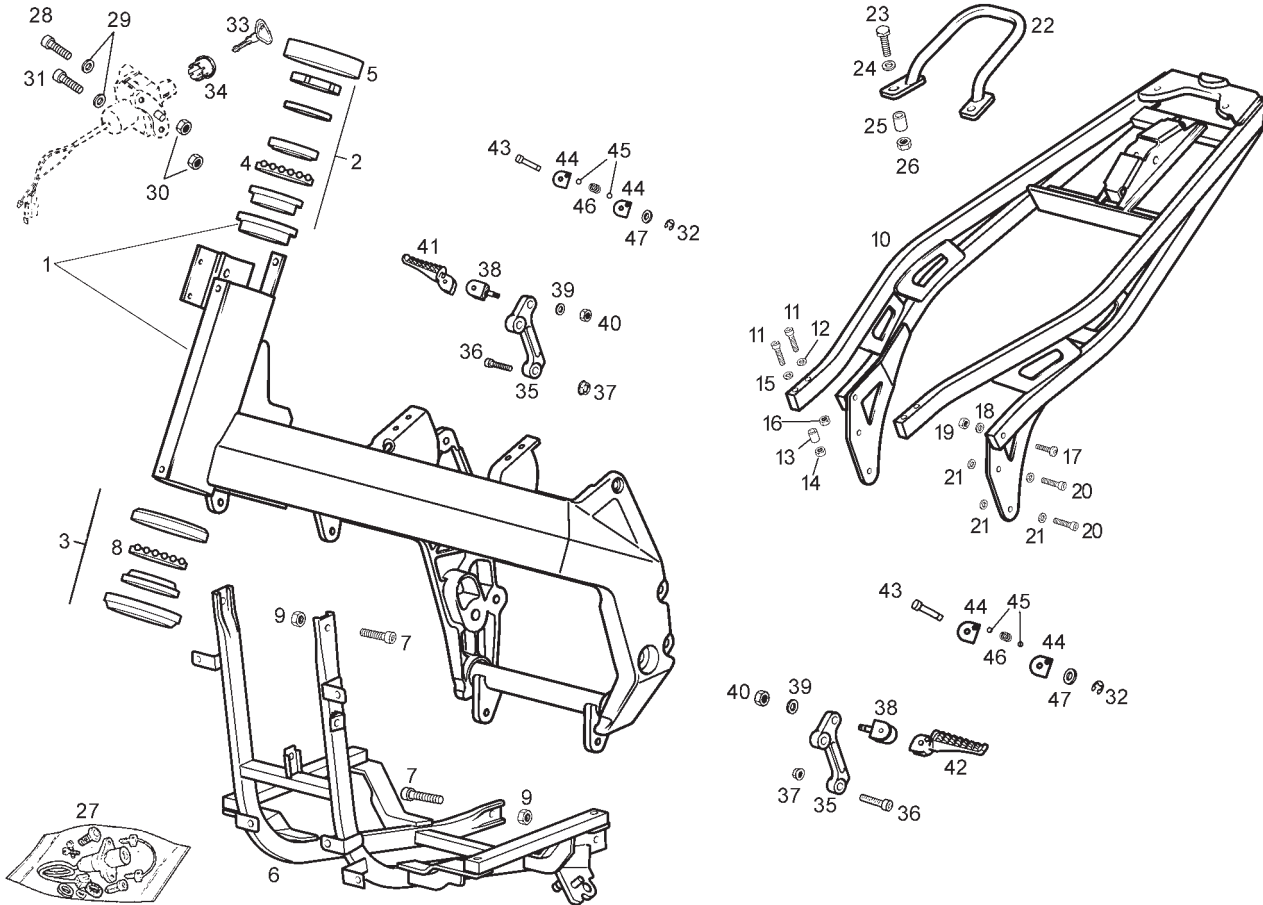

Fig.	Ver.	COD. KOD.	DESCRIPCIÓN DENOMINAZIONE NAME	BEZEICHUNG DESIGNATION	MOD.	NOTAS NOTES NOTA MITSCHRIFT NOTES
11A		00004184500	TORNILLO C/ALLEN 8M125X45 VITE SCREW	SCHRAUBE VIS	1 2 3	
12A		00452080002	ARANDELA PLANA D8 RONDELLA WASHER	SCHEIBE RONDELLE	1 2 3	
13A		00G01403411	CASQUILLO FIJACION GHIERA BUSH	DISTANZHULSE ENTRETOISE	1 2 3	
14A		00023108000	TUERCA AUTOBLOCANTE 8M125 DADO NUT	MUTTER ECROU	1 2 3	
15A		00442080002	ARANDELA D8 RONDELLA WASHER	SCHEIBE RONDELLE	1 2 3	
16A		00026008001	TUERCA EXAGONAL C/BRIDA DADO NUT	MUTTER ECROU	1 2 3	
17A		00004184001	TORNILLO C/ALLEN BAJ 8M125X40 VITE SCREW	SCHRAUBE VIS	1 2 3	
18A		00442080002	ARANDELA D8 RONDELLA WASHER	SCHEIBE RONDELLE	1 2 3	
19A		00023108000	TUERCA AUTOBLOCANTE 8M125 DADO NUT	MUTTER ECROU	1 2 3	
20A		00002082021	TORNILLO 8M125X20 VITE SCREW	SCHRAUBE VIS	1 2 3	
21A		00402080001	ARANDELA D8 RONDELLA WASHER	SCHEIBE RONDELLE	1 2 3	

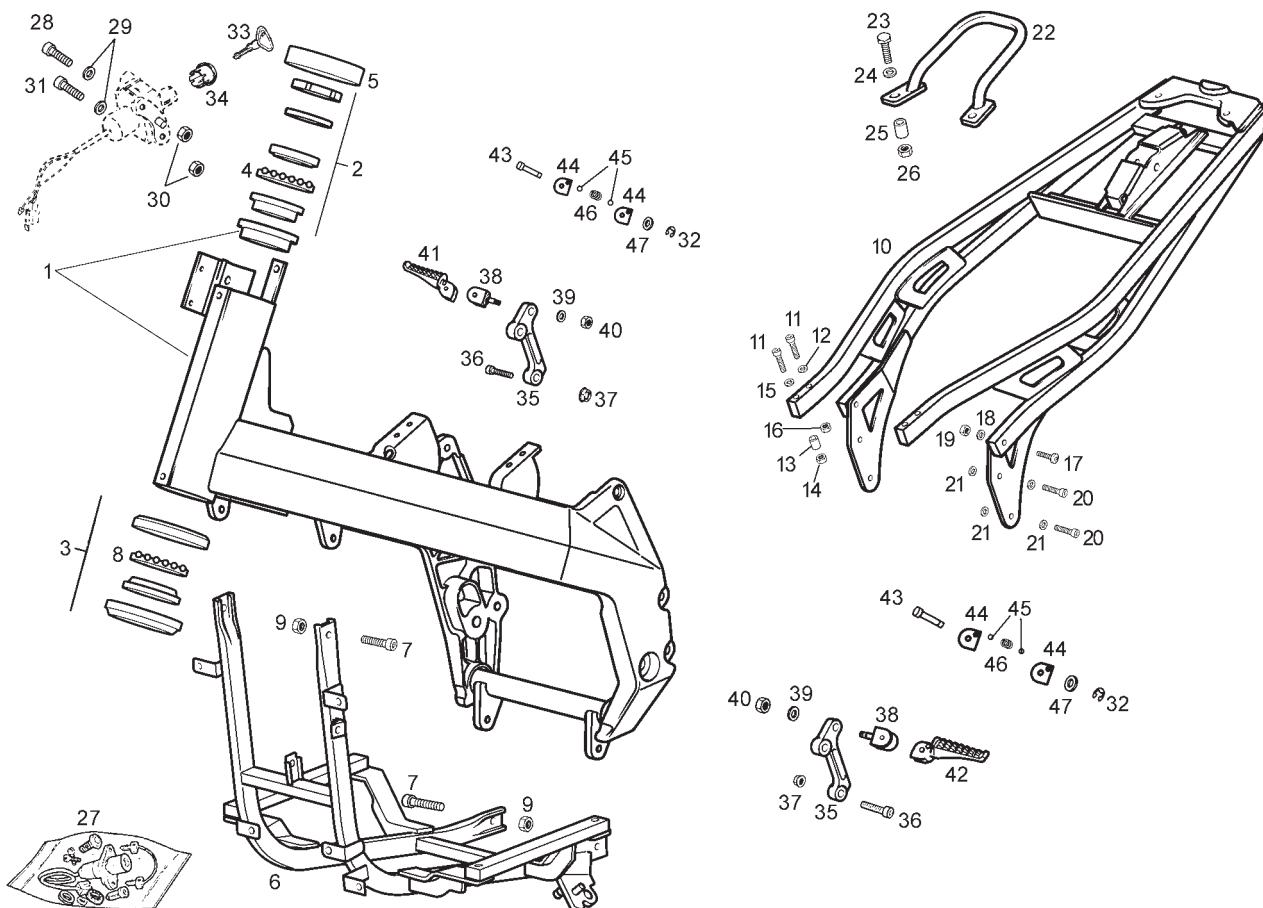

Fig.	Ver.	COD. KOD.	DESCRIPCIÓN DENOMINAZIONE NAME	BEZEICHUNG DESIGNATION	MOD.	NOTAS NOTES NOTA MITSCHRIFT NOTES
22A		00G04902731	AGARRADERO SILLIN MANIGLIA HANDLE	HANDGRIF POIGNÉE	1 2 3	
23A		0000002825	TORNILLO C/EXAGONAL 8M125X25 VITE SCREW	SCHRAUBE VIS	1 2 3	
24A		00031008000	ARANDELA PLANA D8 RONDELLA WASHER	SCHEIBE RONDELLE	1 2 3	
25A		00G01403411	CASQUILLO FIJACION GHIERA BUSH	DISTANZHULSE ENTRETOISE	1 2 3	
26A		00000023080	TUERCA AUTOBLOCANTE 8M125 DADO NUT	MUTTER ECROU	1 2 3	
27A		00G05909251	KIT CERRADURAS SERRATURE LOCK WITH KEYS	SCHLOOS-SATZ ENS.KIT SERRURES	1 2 3	
28A		00002062011	TORNILLO 6M100X20 VITE SCREW	SCHRAUBE VIS	1 2 3	
29A		00402060001	ARANDELA D6 RONDELLA WASHER	SCHEIBE RONDELLE	1 2 3	
30A		00000023060	TUERCA AUTOBLOCANTE 6M100 DADO NUT	MUTTER ECROU	1 2 3	
31A		828152	TORNILLO VITE SCREW	SCHRAUBE VIS	1 2 3	
32A		00047030400	ANILLO SEGURIDAD EJES D4 ANELLO SICUREZZA ASSI D4 CIRCLIP D4	SICHERHEITSRING ACHSE D4. ANNEAU SECURITE AXE D4.	1 2 3	

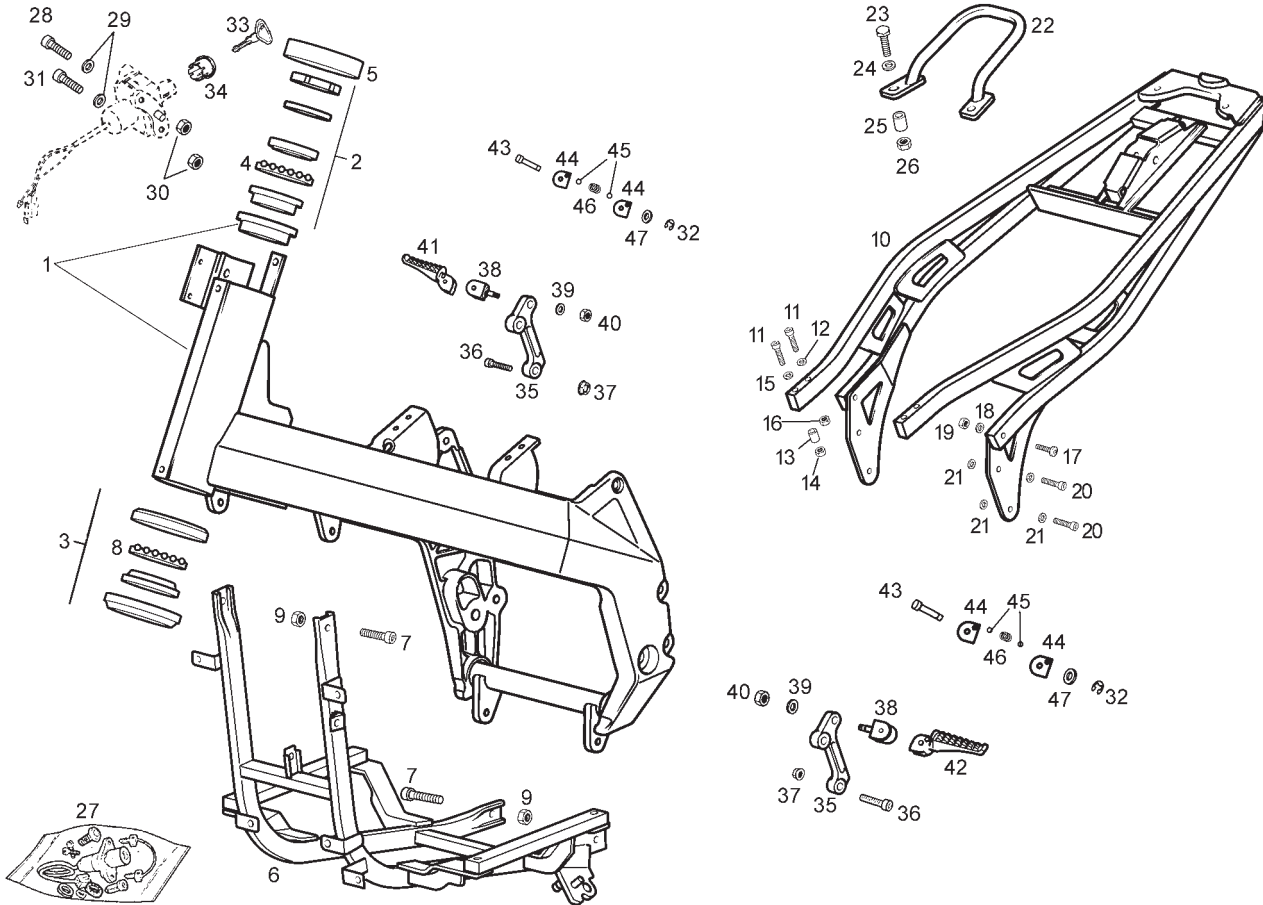

Fig.	Ver.	COD. KOD.	DESCRIPCIÓN DENOMINAZIONE NAME	BEZEICHUNG DESIGNATION	MOD.	NOTAS NOTES NOTA MITSCHRIFT NOTES
33A		00H01801411	LLAVE CERRADURA POR MECANIZAR LOCK KEYS CHIAVE	CLEF SCHLUSSEL	1 2 3	
34A		00G01500021	INDICADOR POSICION LLAVE INDICATORE INDICATOR	INDIKATOR INDICATEUR	1 2 3	
35A		00G00100711	SOPORTE ESTRIBERA A CHASIS APPOGGIO FOOTREST	FUSSRASTER REPOSE PIED	1 2 3	
36A		00004283500	TORNILLO C/ALLEN 8M125X35 VITE SCREW	SCHRAUBE VIS	1 2 3	
37A		00023108000	TUERCA AUTOBLOCANTE 8M125 DADO NUT	MUTTER ECROU	1 2 3	
38A		00H02202301	SOPORTE ESTRIBERA SUPPORTO BRACKET	HALTERUNG SUPPORT	1 2 3	
39A		00402080001	ARANDELA D8 RONDELLA WASHER	SCHEIBE RONDELLE	1 2 3	
40A		00023108000	TUERCA AUTOBLOCANTE 8M125 DADO NUT	MUTTER ECROU	1 2 3	
41A		00H01507091	ESTRIBERA DERECHA APPOGGIO DX. RIGHT FOOTREST	FUSSRASTER RECHTS REPOSE PIED DROIT	1 2 3	
42A		00H01507451	ESTRIBERA IZQUIERDA APPOGGIO SX. LEFT FOOTREST	FUSSRASTER LINKS REPOSE PIED GAUCHE	1 2 3	
43A		00H04902311	EJE ARTICULACION ESTRIBERA ASSE AXLE	ACHSE AXE	1 2 3	

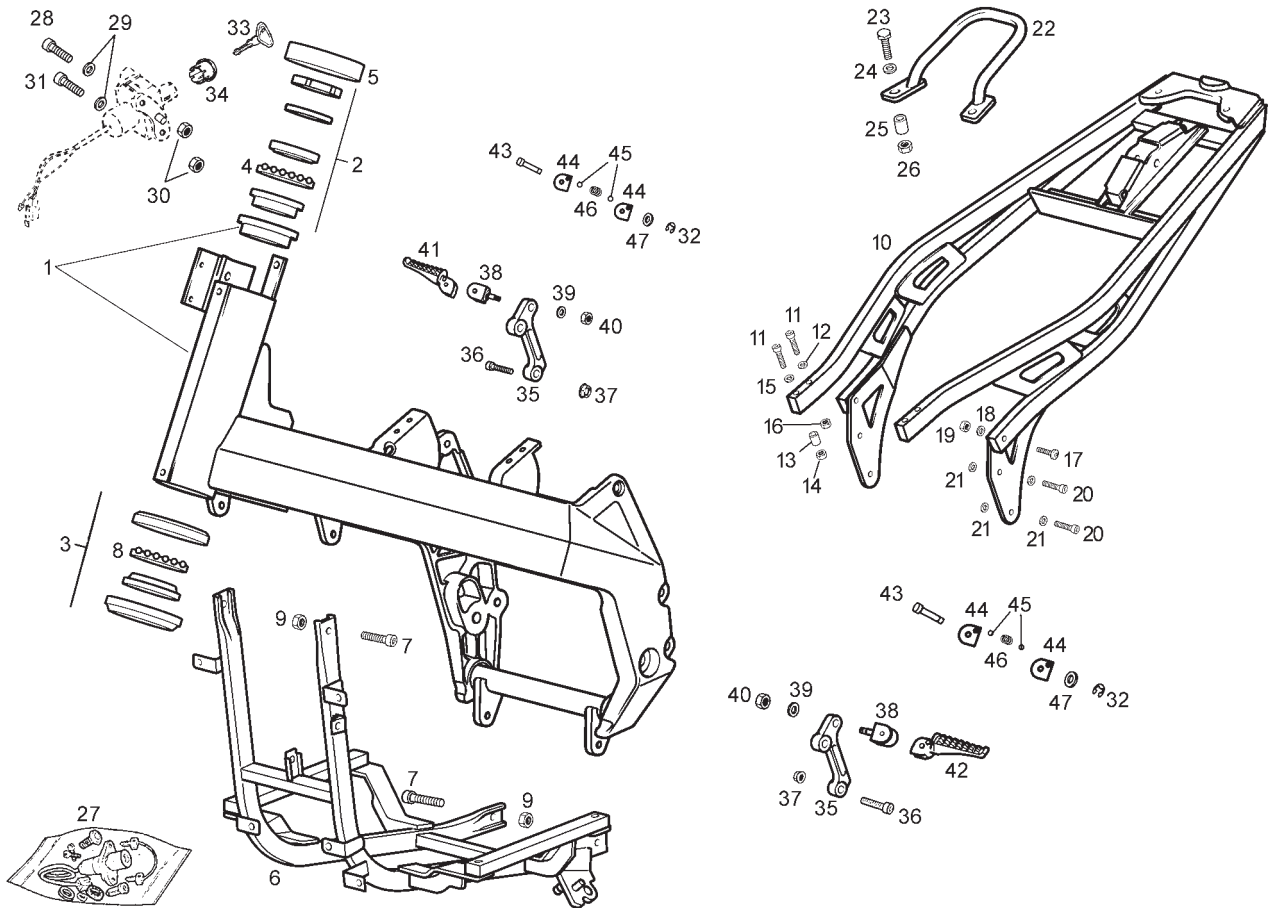

Fig.	Ver.	COD. KOD.	DESCRIPCIÓN DENOMINAZIONE NAME	BEZEICHUNG DESIGNATION	MOD.	NOTAS NOTES NOTA MITSCHRIFT NOTES
44A		00H04903401	SOPORTE BOLAS SUPPORTO BRACKET	HALTERUNG SUPPORT	1 2 3	
45A		00000061061	BOLA D6 PALLA BALL	KUGEL BILLE	1 2 3	
46A		00H04902291	MUELLE FIJ. ESTRIBERA PASAJERO MOLLA SPRING	FEDER RESSORT	1 2 3	
47A		00D01200171	ARANDELA RONDELLA WASHER	SCHEIBE RONDELLE	1 2 3	

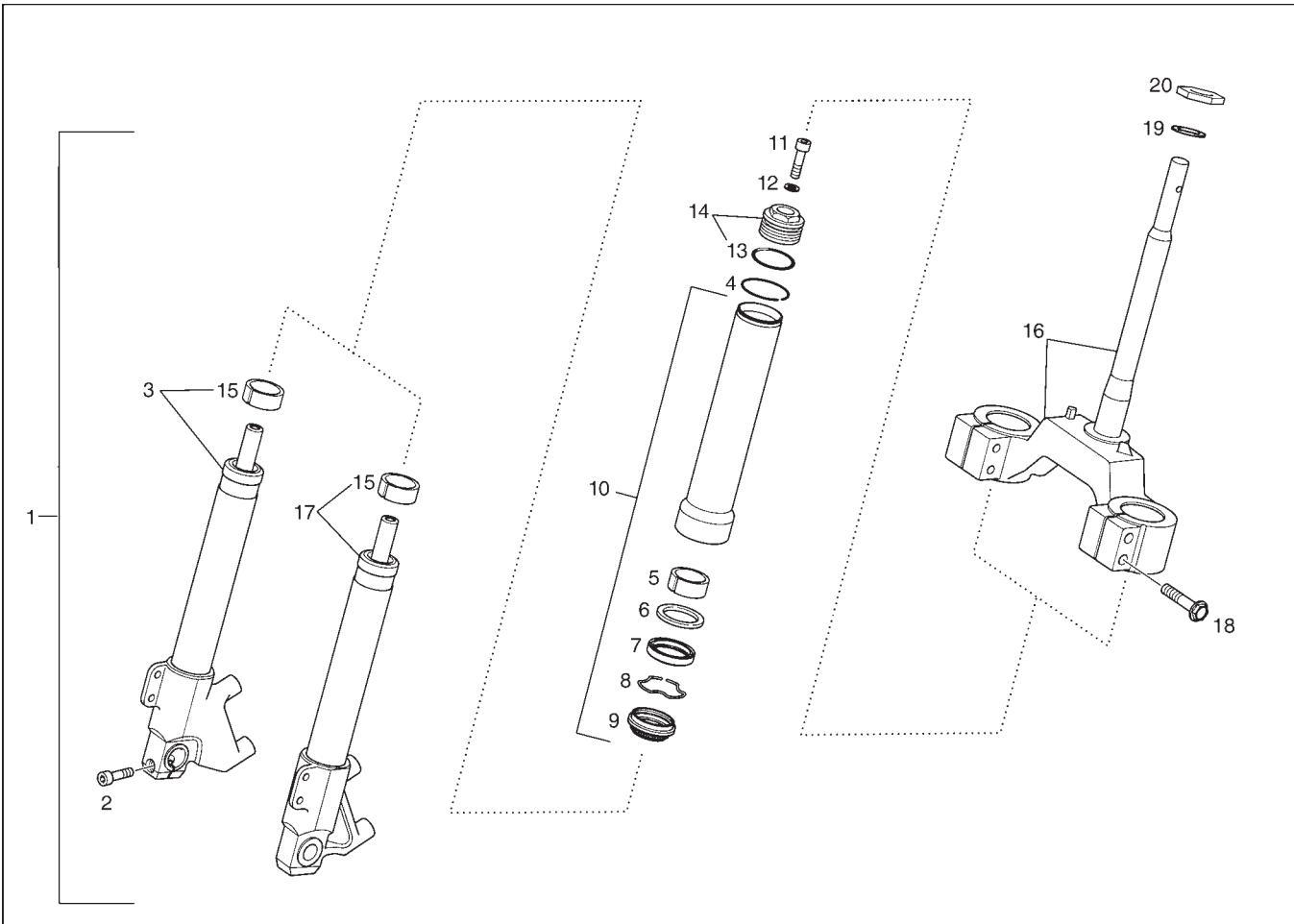

Fig.	Ver.	COD. KOD.	DESCRIPCIÓN DENOMINAZIONE NAME	BEZEICHNUNG DESIGNATION	MOD.	NOTAS NOTES NOTA MITSCHRIFT NOTES
01A		00G00213001	CTO HORQUILLA FORCELLA DIRETTRICE FRONT FORK ASSY	GRUPPE LENKUNGSGABEL FOURCHE AVANT	1 2 3	
02A		00H00200831	TORNILLO FIJACION M8X30 VITE SCREW	SCHRAUBE VIS	1 2 3	
03A		861644	R-CTO HIDRAULICO C/PUNTERA DR IDRAULICO HYDRAULIC	HYDRAULISCH HYDRAULIQUE	1 2 3	
04A		861645	ANILLO SEGURIDAD ANELLO O'RING	RING ANNEAU	1 2 3	
05A		00H00201581	CASQUILLO GUIA BOCCOLA BUSHING	FUHRUNGSBUCHSE ENTRETOISE	1 2 3	
06A		00H00201441	ARANDELA CASQUILLO GUIA RONDELLA WASHER	SCHEIBE RONDELLE	1 2 3	
07A		00H00203471	RETEN GIUNTO TENUTA SEAL	DICHTRING JOINT	1 2 3	
08A		00H00200701	ANILLO ANELLO O'RING	RING ANNEAU	1 2 3	
09A		00H00202231	GUARDAPOLVO PARAPOLVERE DUSTGUARD	SCHMUTZBLECH CACHE-POUSSIORE	1 2 3	
10A		861646	R-CTO PIERNA HORQUILLA GAMBA OUTER TUBE UNIT	BEIN JAMBE	1 2 3	
11A		861647	TORNILLO FIJACION M10X30 VITE SCREW	SCHRAUBE VIS	1 2 3	

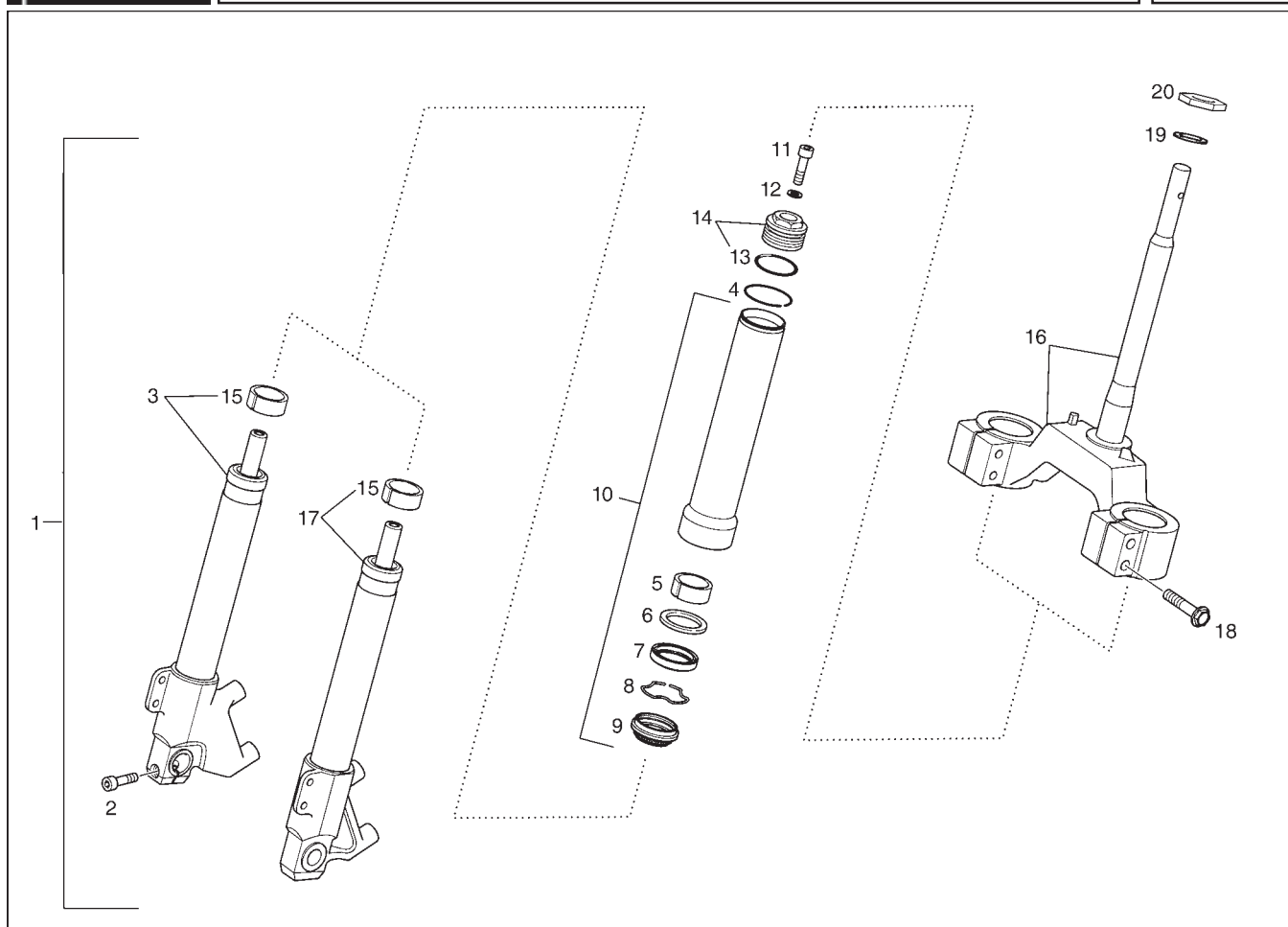

Fig.	Ver.	COD. KOD.	DESCRIPCIÓN DENOMINAZIONE NAME	BEZEICHNUNG DESIGNATION	MOD.	NOTAS NOTES NOTA MITSCHRIFT NOTES
12A		861648	ARANDELA TORNILLO FIJACION RONDELLA WASHER	SCHEIBE RONDELLE	1 2 3	
13A		00H00206501	ANILLO TAPON ANELLO O'RING	RING ANNEAU	1 2 3	
14A		861649	R-CTO TAPON HORQUILLA TAPPO GAMBA FORCELLA PLUG UNIT	GABELSCHENKEL BOUCHON	1 2 3	
15A		00H00203261	CASQUILLO INTERIOR INFERIOR PIERNA GHIERA PILOT BOSS	FUHRUNGSBUCHSE ENTRETOISE	1 2 3	
16A		861650	R-SCTO TIJA PLATINA SUBFUSTO PIASTRA LOWER TRIPLE CLAMP, W/PIN ASS	SATTELSTANGE-PLATTE PLATINE INF. AVEC PIVOT	1 2 3	
17A		861651	R-CTO HIDRAULICO C/PUNTERA IZQ IDRAULICO HYDRAULIC	HYDRAULISCH HYDRAULIQUE	1 2 3	
18A		861652	TORNILLO FIJACION M10X50 VITE SCREW	SCHRAUBE VIS	1 2 3	
19A		003751	ARANDELA DIRECCION RONDELLA WASHER	SCHEIBE RONDELLE	1 2 3	
20A		011109	CONTRATUERCA DIRECCION DADO NUT	MUTTER ECROU	1 2 3	

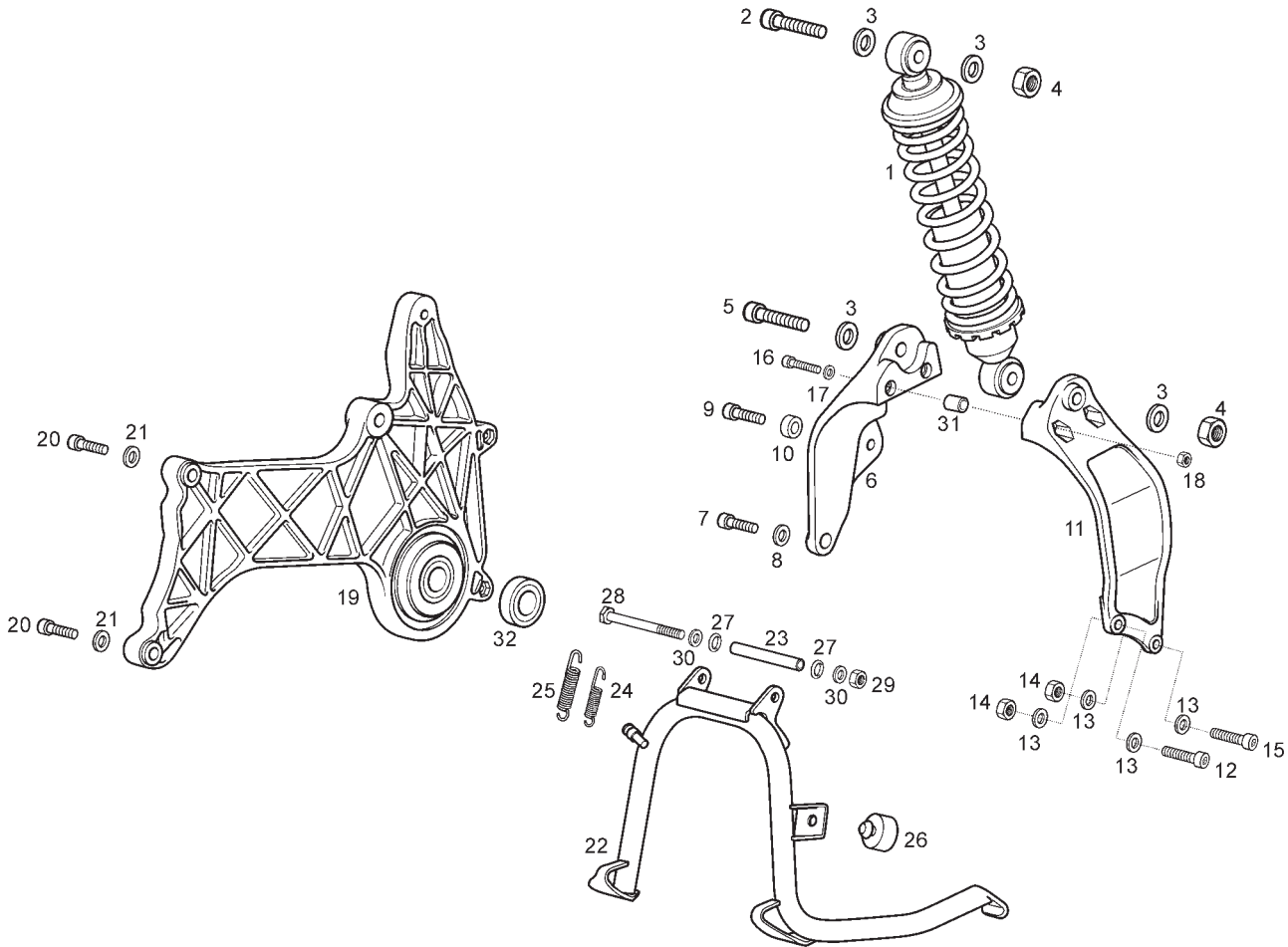

Fig.	Ver.	COD. KOD.	DESCRIPCIÓN DENOMINAZIONE NAME	BEZEICHUNG DESIGNATION	MOD.	NOTAS NOTES NOTA MITSCHRIFT NOTES
01A		00G01513191	AMORTIGUADOR AMMORTIZZATORE SHOCK ABSORBER	AMORTISSEUR STOSSDAMPFER HINTEN	1 2 3	
02A		00004015500	TORNILLO C/ALLEN 10M150X55 VITE SCREW	SCHRAUBE VIS	1 2 3	
03A		00402100001	ARANDELA D10 RONDELLA WASHER	SCHEIBE RONDELLE	1 2 3	
04A		00262100032	TUERCA 10M150 DADO NUT	MUTTER ECROU	1 2 3	
05A		00004018000	TORNILLO C/ALLEN 10M150X80 VITE SCREW	SCHRAUBE VIS	1 2 3	
06A		86152700W01	CARTELA SOPORTE DR AMORTIGUADOR SUPPORTO BRACKET	HALTERUNG SUPPORT	1 2 3	
07A		00002083001	TORNILLO 8M125X30 VITE SCREW	SCHRAUBE VIS	1 2 3	
08A		00402080001	ARANDELA D8 RONDELLA WASHER	SCHEIBE RONDELLE	1 2 3	
09A		00004113500	TORNILLO C/ALLEN 12M175X35 VITE SCREW	SCHRAUBE VIS	1 2 3	
10A		00001213190	CASQUILLO GHIERA BUSH	DISTANZHULSE ENTRETOISE	1 2 3	
11A		86152800W01	CARTELA SOPORTE IZ. AMORTIGUADOR SUPPORTO BRACKET	HALTERUNG SUPPORT	1 2 3	



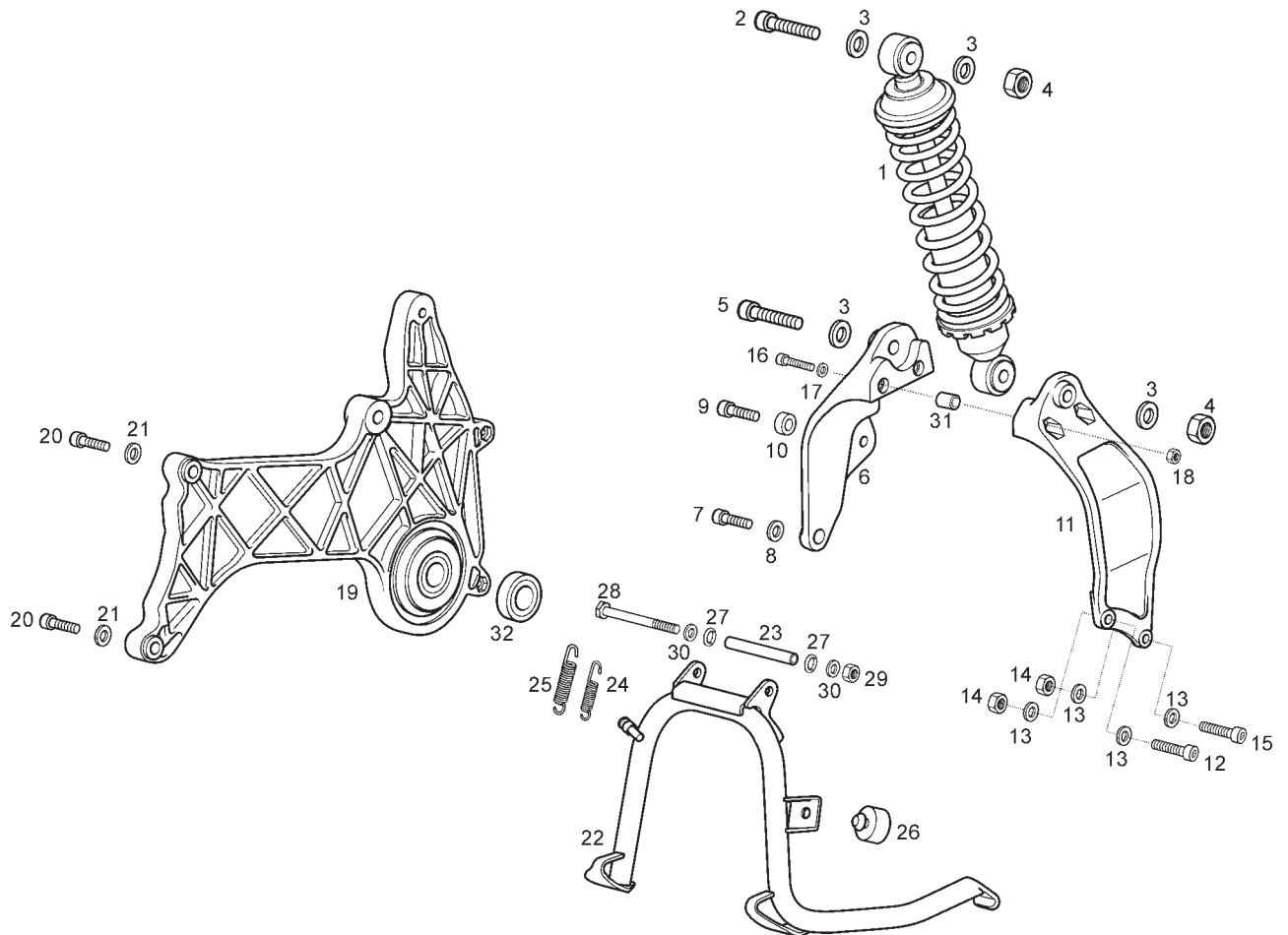

Fig.	Ver.	COD. KOD.	DESCRIPCIÓN DENOMINAZIONE NAME	BEZEICHUNG DESIGNATION	MOD.	NOTAS NOTES NOTA MITSCHRIFT NOTES
12A		00002085531	TORNILLO 8M125X55 VITE SCREW	SCHRAUBE VIS	1 2 3	
13A		00402080001	ARANDELA D8 RONDELLA WASHER	SCHEIBE RONDELLE	1 2 3	
14A		00262080022	TUERCA 8M125 DADO NUT	MUTTER ECROU	1 2 3	
15A		00002086531	TORNILLO 8M125X65 VITE SCREW	SCHRAUBE VIS	1 2 3	
16A		00002085531	TORNILLO 8M125X55 VITE SCREW	SCHRAUBE VIS	1 2 3	
17A		00402080001	ARANDELA D8 RONDELLA WASHER	SCHEIBE RONDELLE	1 2 3	
18A		00262080022	TUERCA 8M125 DADO NUT	MUTTER ECROU	1 2 3	
19A		00G00300881	BRAZO SUSPENSION TRASERO SUBRIBALTABILE SWING ARM SUB-ASSY	SCHWINGENACHSE BRAS OSCILLANT	1 2 3	
20A		00002084514	TORNILLO 8M125X45 VITE SCREW	SCHRAUBE VIS	1 2 3	
21A		00402080001	ARANDELA D8 RONDELLA WASHER	SCHEIBE RONDELLE	1 2 3	
22A	01	00G00808011	CABALLETE CAVALLETTO STAND	STÄNDER BÉQUILLE	1 2 3	

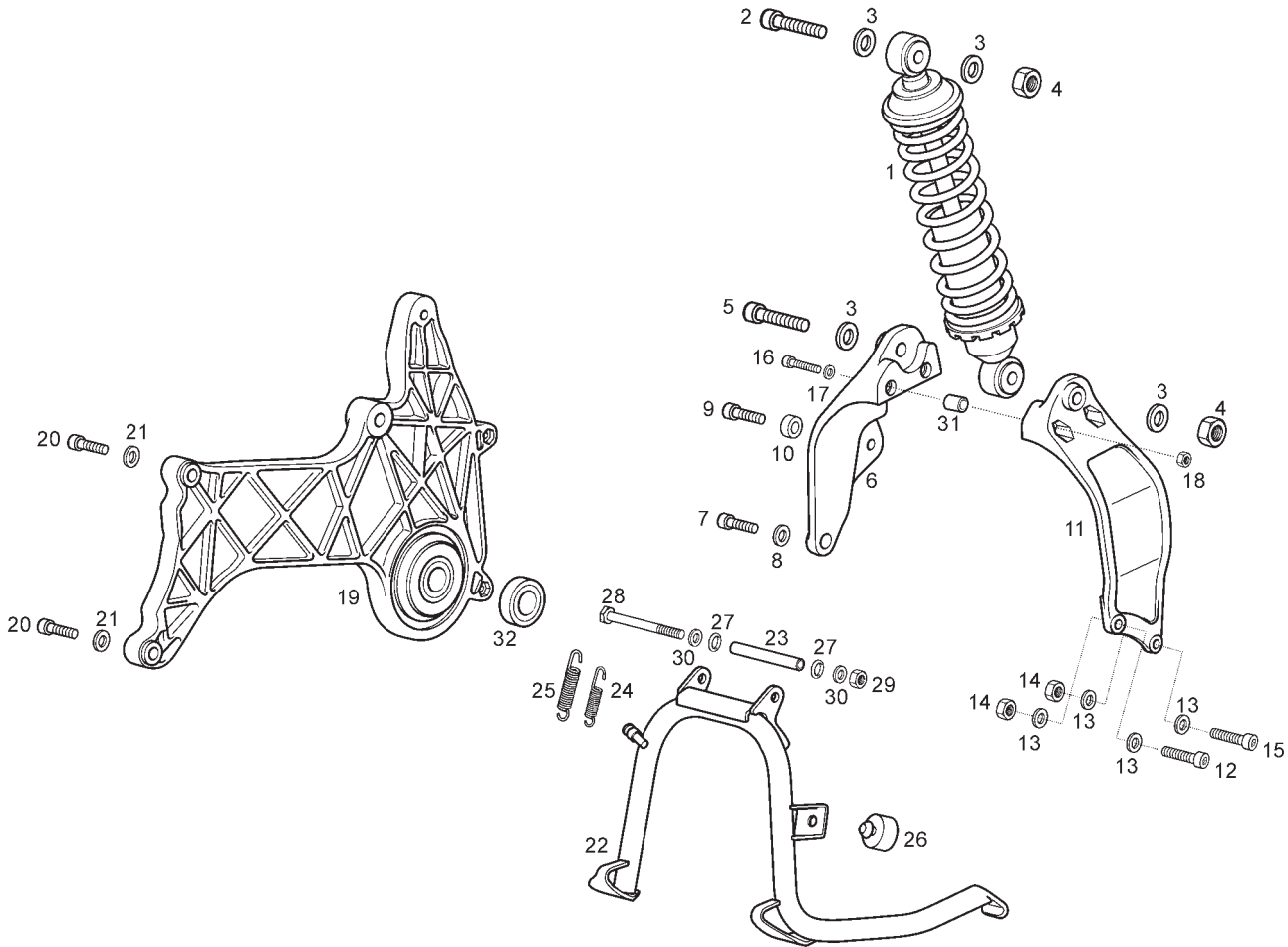

Fig.	Ver.	COD. KOD.	DESCRIPCIÓN DENOMINAZIONE NAME	BEZEICHNUNG DESIGNATION	MOD.	NOTAS NOTES NOTA MITSCHRIFT NOTES
22A		601893	CABALLETE CAVALLETTO STAND	STÄNDER BÉQUILLE	1 2 3	
23A		582298	TUBO SEPARADOR CABALLETE TUBO SEPARAZIONE SEPARATOR TUB	DISTANZROHR TUBE SEPARATION	1 2 3	
24A		582850	MUELLE CABALLETE INTERIOR MOLLA SPRING	FEDER RESSORT	1 2 3	
25A		582851	MUELLE CABALLETE EXTERIOR MOLLA SPRING	FEDER RESSORT	1 2 3	
26A		861201	GOMA TOPE CABALLETE FERMO STOPPER	ANSCHLAG BUTEE	1 2 3	
27A		273754	ANILLO TORICO ANELLO O'RING	RING ANNEAU	1 2 3	
28A		030115	TORNILLO EXAGONAL 10M150X130 VITE SCREW	SCHRAUBE VIS	1 2 3	
29A		232108	TUERCA EXAGONAL 10M150 DADO NUT	MUTTER ECROU	1 2 3	
30A		00402100001	ARANDELA D10 RONDELLA WASHER	SCHEIBE RONDELLE	1 2 3	
31A		00G01500641	CASQUILLO CENTRADOR SOP. AMORTI. GHIERA BUSH	DISTANZHULSE ENTRETOISE	1 2 3	
32A		82545R	COJINETE BRAZO SUSPENSION CUSCINETTO BEARING	KUGELLAGER ROULEMENT	1 2 3	

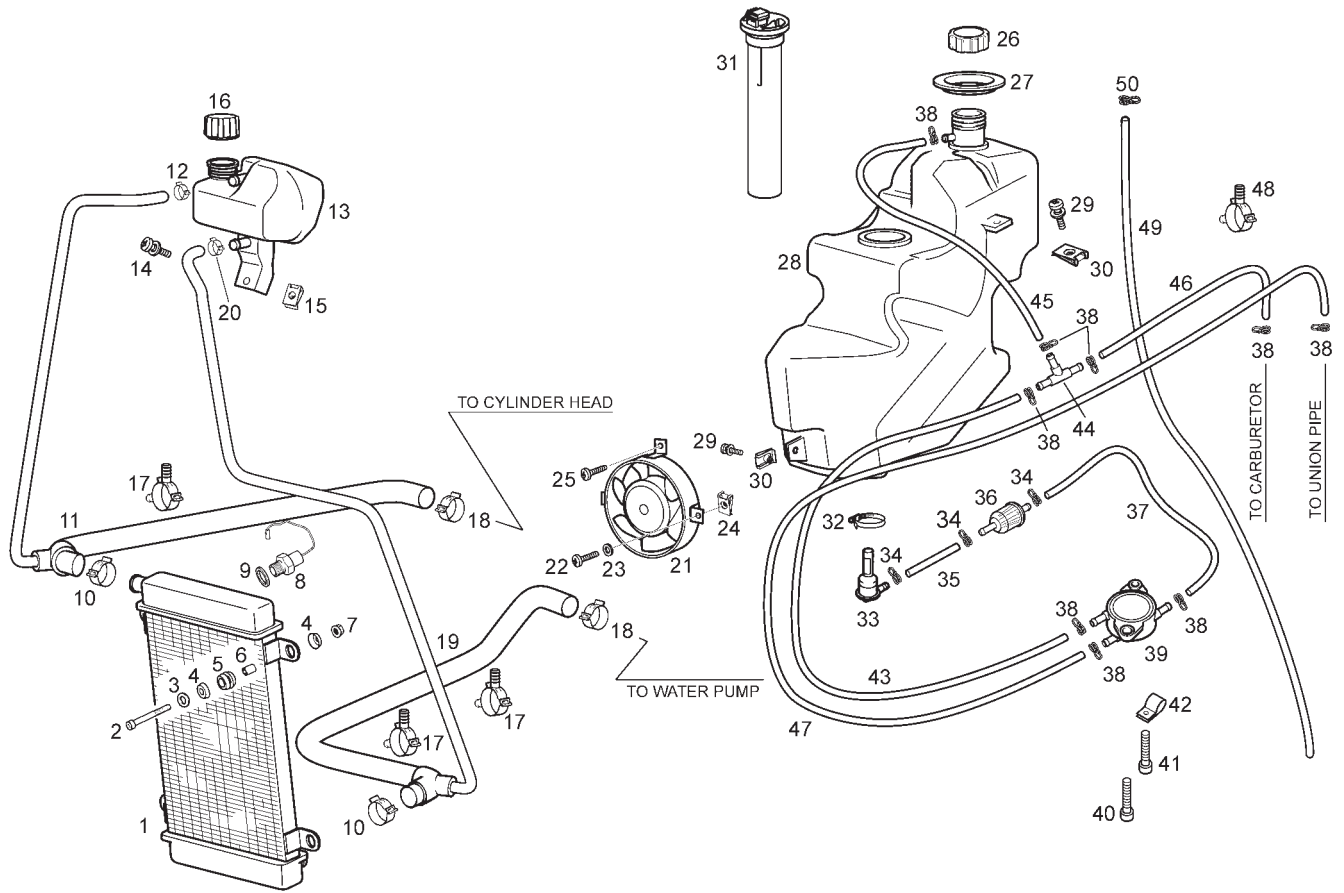

Fig.	Ver.	COD. KOD.	DESCRIPCIÓN DENOMINAZIONE NAME	BEZEICHNUNG DESIGNATION	MOD.	NOTAS NOTES NOTA MITSCHRIFT NOTES
01A		00G03805011	RADIADOR RADIATORE RADIATOR	RADIATOR RADIATEUR	1 2 3	
02A		00002062511	TORNILLO 6M100X25 VITE SCREW	SCHRAUBE VIS	1 2 3	
03A		00402060001	ARANDELA D6 RONDELLA WASHER	SCHEIBE RONDELLE	1 2 3	
04A		00D01500552	CAZOLETA SCADELLINO FISSAGGIO HOUSING	ABDECKSCHEIBE CUVETTE	1 2 3	
05A		00008915020	PROTECCION CABLES PROTEZIONE CAVI RUBBER,CABLE PROTECTOR	GUMMI PASSE-CABLE	1 2 3	
06A		00D01500471	CASQUILLO GHIERA RING NUT	GEWINDERING DOUILLE	1 2 3	
07A		00D01501371	TUERCA FIJACION D6 DADO NUT	MUTTER ECROU	1 2 3	
08A		584715	TERMOCONTACTO RADIADOR TERMOCONTATTO TERMOCONTACT	THERMOKONTAKT TERMOCONTATTO	1 2 3	
09A	01	168077	JUNTA TERMOCONTACTO GUARNIZIONE GASKET	DICHTUNG JOINT	1 2 3	
09A		864808	JUNTA TERMOCONTACTO GUARNIZIONE GASKET	DICHTUNG JOINT	1 2 3	
10A		00D03400521	ABRAZADERA FASCETTA CLAMP	SHELLE COLLIER	1 2 3	

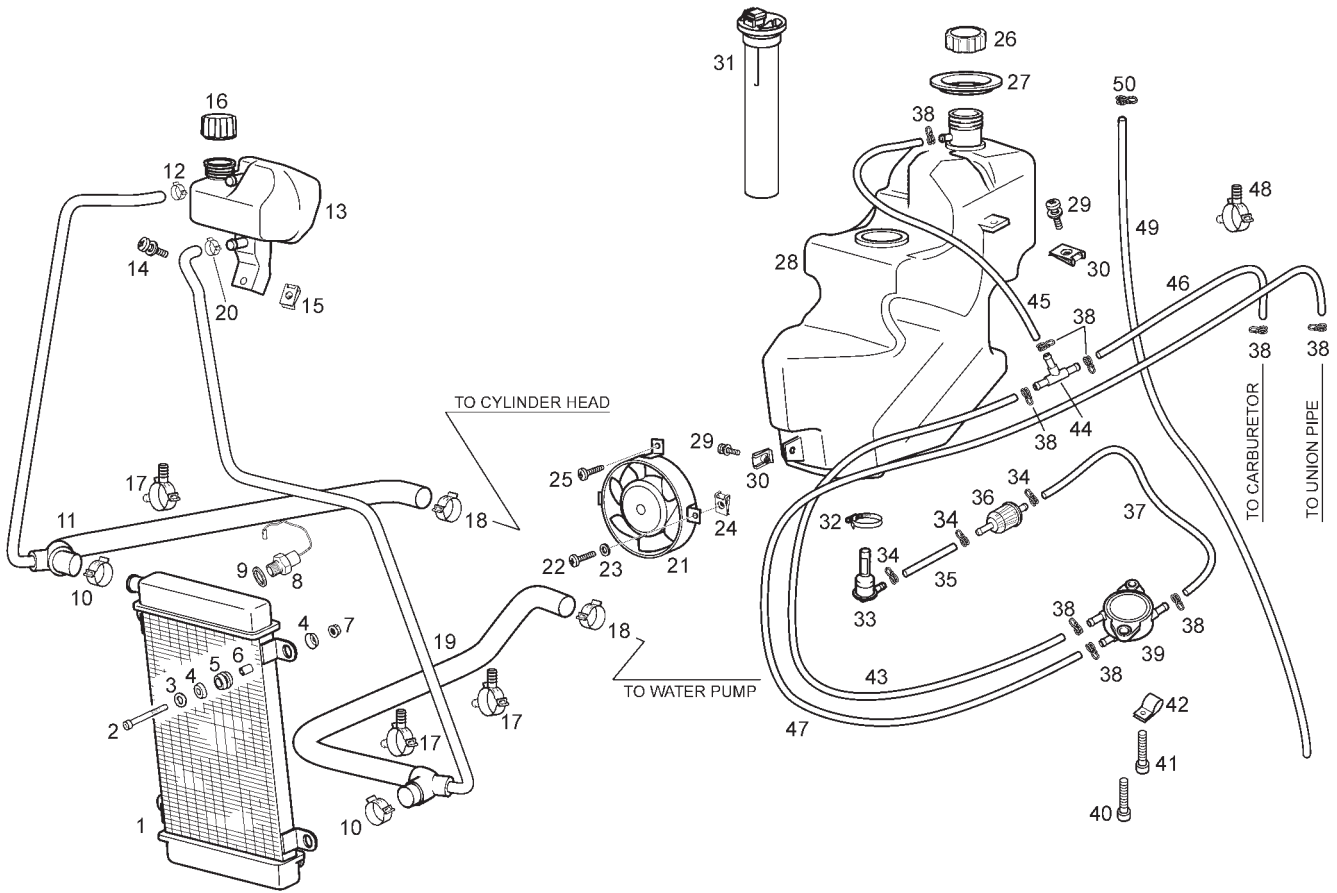

Fig.	Ver.	COD. KOD.	DESCRIPCIÓN DENOMINAZIONE NAME	BEZEICHUNG DESIGNATION	MOD.	NOTAS NOTES NOTA MITSCHRIFT NOTES
11A		00G03804021	TUBO CULATA-RADIADOR TUBO PIPE	ROHR TUYAU	1 2 3	
12A		00G03801701	ABRAZADERA NORMA COBRA 13/8 W4 FASCETTA CLAMP	SHELLE COLLIER	1 2 3	
13A		00G03803501	DEPOSITO EXPANSOR SERBATOIO ACQUA RADIATORE WATER TANK	WASSERBEHALTER VASE DIEXPANSION	1 2 3	
14A		00H05900021	SCTO.TORNILLO 6M100X16 VITE SCREW	SCHRAUBE VIS	1 2 3	
15A		00D01501371	TUERCA FIJACION D6 DADO NUT	MUTTER ECROU	1 2 3	
16A		00G03800471	TAPON DEPOSITO AGUA TAPPO SERBATOIO WATER RESERVOIR CAP	KUEHLERDECKEL BOUCHON DE RESERVOIR D,EAU	1 2 3	
17A		00G03802091	ABRAZADERA MANGUITO AGUA D25,4 FASCETTA CLAMP	SHELLE COLLIER	1 2 3	
18A		00D03400521	ABRAZADERA FASCETTA CLAMP	SHELLE COLLIER	1 2 3	
19A		00G03802041	TUBO RADIADOR-MOTOR TUBO PIPE	ROHR TUYAU	1 2 3	
20A		00H03806091	ABRAZADERA NORMA COBRA 16/8 W4 FASCETTA CLAMP	SHELLE COLLIER	1 2 3	
21A		00G05700551	ELECTROVENTILADOR ELETTROVENTOLA ELECTRIC FAN	ELECTRISCHES GEBLASE ELECTROVENTILATEUR	1 2 3	

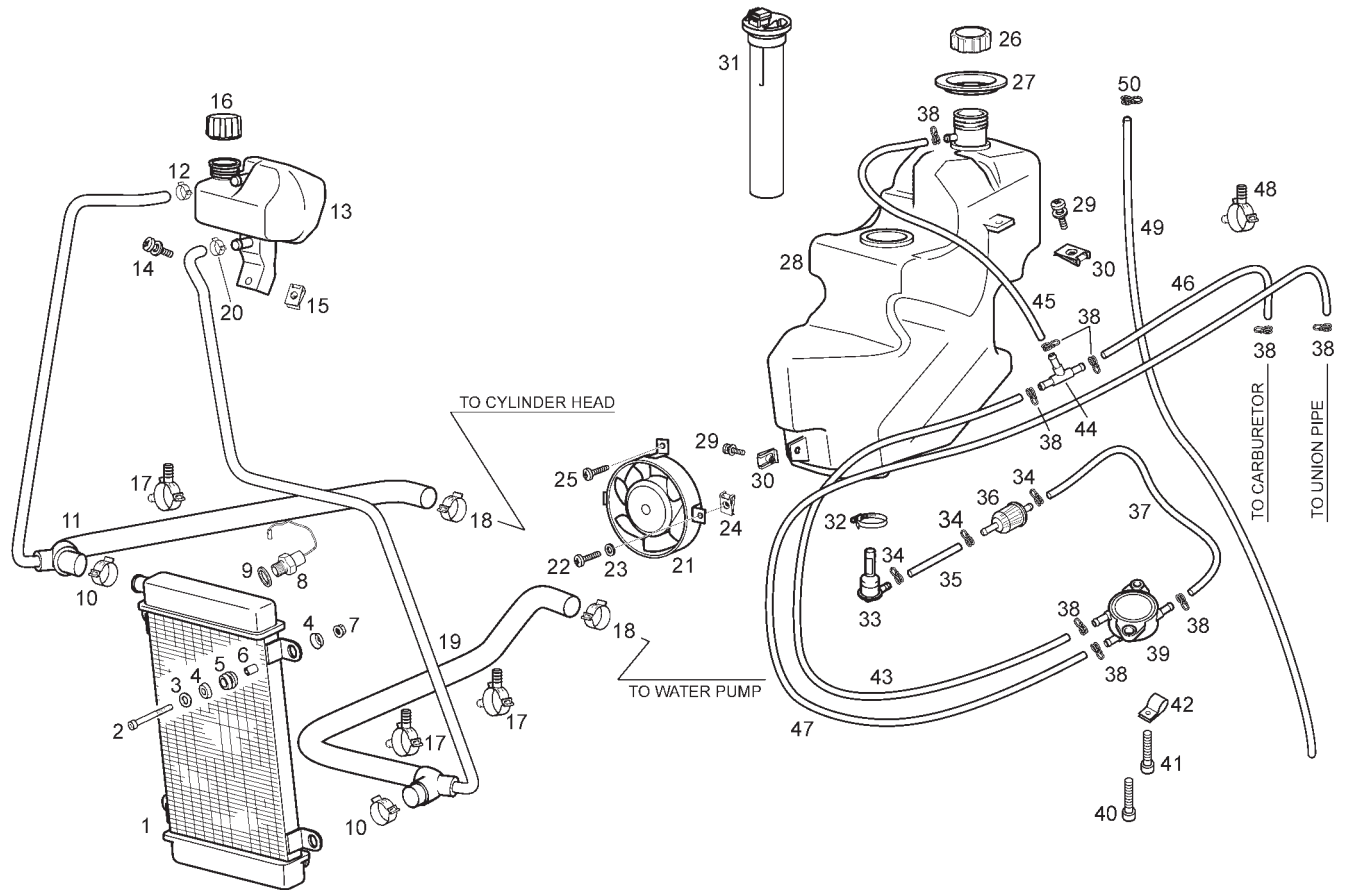

Fig.	Ver.	COD. KOD.	DESCRIPCIÓN DENOMINAZIONE NAME	BEZEICHNUNG DESIGNATION	MOD.	NOTAS NOTES NOTA MITSCHRIFT NOTES
22A		00012151500	TORNILLO C/REDONDA CRUZ 5M80X16 VITE SCREW	SCHRAUBE VIS	1 2 3	
23A		00000031050	ARANDELA PLANA D5 RONDELLA WASHER	SCHIEBE RONDELLE	1 2 3	
24A		00H01500691	TUERCA FIJACION D5 DADO NUT	MUTTER ECROU	1 2 3	
25A		00011141300	TORNILLO AUTOROSCANTE 4,8X13 VITE SCREW	SCHRAUBE VIS	1 2 3	
26A		00G00402131	TAPON DEPOSITO GASOLINA TAPPO SERBATOIO BENZINA FUEL TANK CAP	TANKVERSCHLUSS ENS. BOUCHON RESERV. ESSENCE V.B	1 2 3	
27A		00G06200051	JUNTA BOCA DEPOSITO GASOLINA GUARNIZIONE GASKET	FUGUNS JOINT	1 2 3	
28A		00G00416011	DEPOSITO GASOLINA SERBATOIO BENZINA FUEL TANK	BENZINTANK RESERVOIR ESSENCE	1 2 3	
29A		00G06800021	SCTO TORNILLO 6M100X16 VITE SCREW	SCHRAUBE VIS	1 2 3	
30A		00D01501371	TUERCA FIJACION D6 DADO NUT	MUTTER ECROU	1 2 3	
31A		CM075607	CTO NIVEL GASOLINA GALLEGGIANTE BENZINA FUEL LEVEL FLOAT ASSY	BENZINSTANDGEBER FLOTTEUR ESSENCE	1 2 3	
32A		00G00400501	ABRAZADERA 12-22 FASCETTA CLAMP	SCHELLE COLLIER	1 2 3	

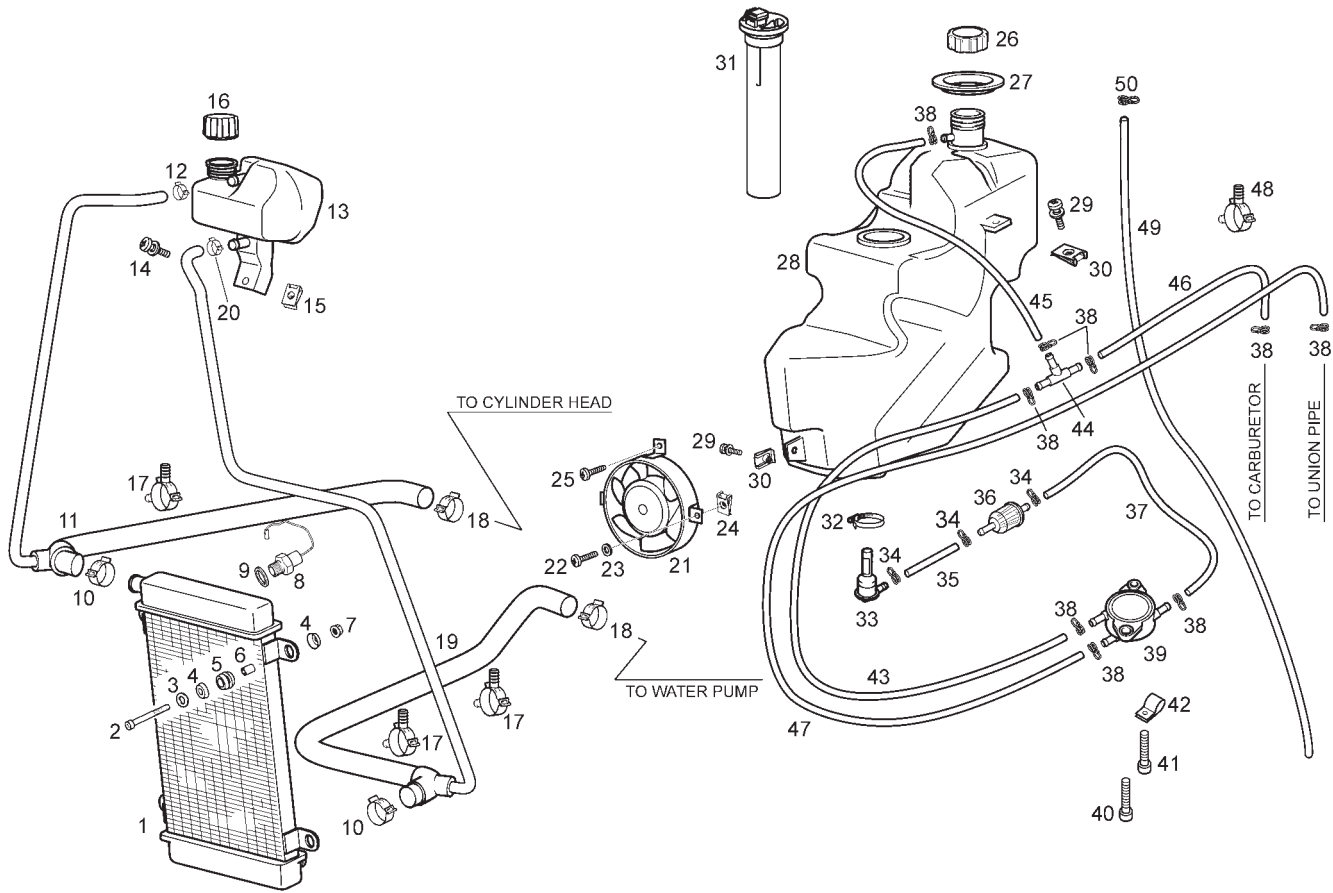

Fig.	Ver.	COD. KOD.	DESCRIPCIÓN DENOMINAZIONE NAME	BEZEICHUNG DESIGNATION	MOD.	NOTAS NOTES NOTA MITSCHRIFT NOTES
33A		00H03701411	GRIFO GASOLINA RUBINETTO BENZINA FUEL COCK ASSY	KRAFTSTOFFHAHN UNTERDRUCK ROBINET ESSENCE	1 2 3	
34A		00D03700131	ABRAZADERA 9,8 - 10,4 FASCETTA CLAMP	SHELLE COLLIER	1 2 3	
35A		00F00408321	TUBO GRIFO - FILTRO GASOLINA TUBO PIPE	ROHR TUYAU	1 2 3	
36A		00G00400611	FILTRO GASOLINA FILTRO BENZINA FUEL FILTER ASSY	BENZINFILTER FILTRE A ESSENCE	1 2 3	
37A		00G00400371	TUBO FILTRO GASOLINA-BOMBA TUBO PIPE	ROHR TUYAU	1 2 3	
38A		00H03701131	ABRAZADERA 11 - 11,6 FASCETTA CLAMP	SHELLE COLLIER	1 2 3	
39A		CM120901	BOMBA GASOLINA DEPRESION POMPA BENZINA FUEL PUMP	BENZINEPUMPE POMPE A ESSENCE	1 2 3	
40A		00D05910081	SCTO.TORNILLO 6M100X16 VITE SCREW	SCHRAUBE VIS	1 2 3	
41A		00D05900091	SCTO.TORNILLO 6M100X20 VITE SCREW	SCHRAUBE VIS	1 2 3	
42A		00H02101991	BRIDA SUJECCION TUBO FLANGIA CLAMP	BINDER COLLIER	1 2 3	
43A		00G03703121	TUBO BOMBA - RACORD DISTRIBUIDOR TUBO PIPE	ROHR TUYAU	1 2 3	

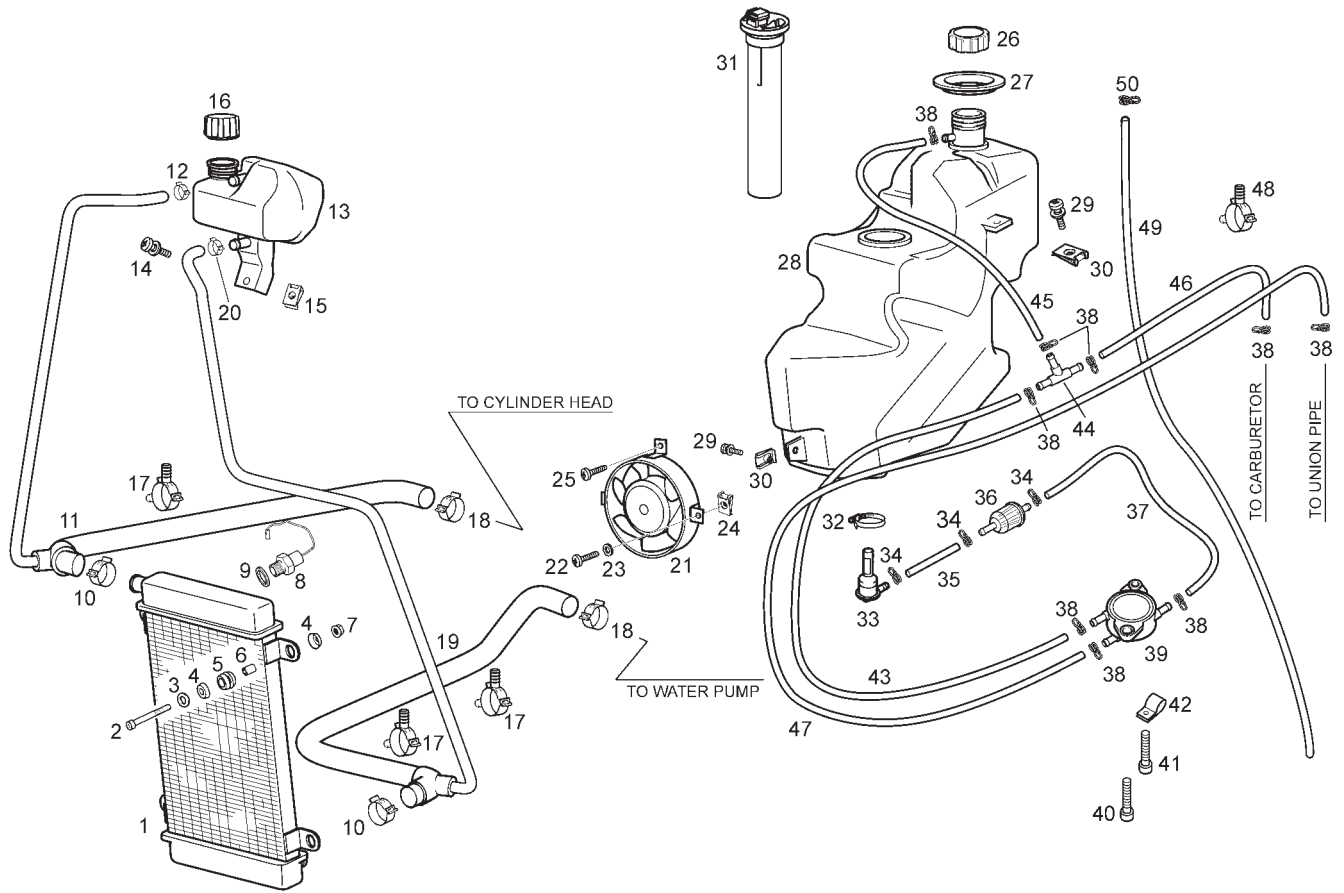
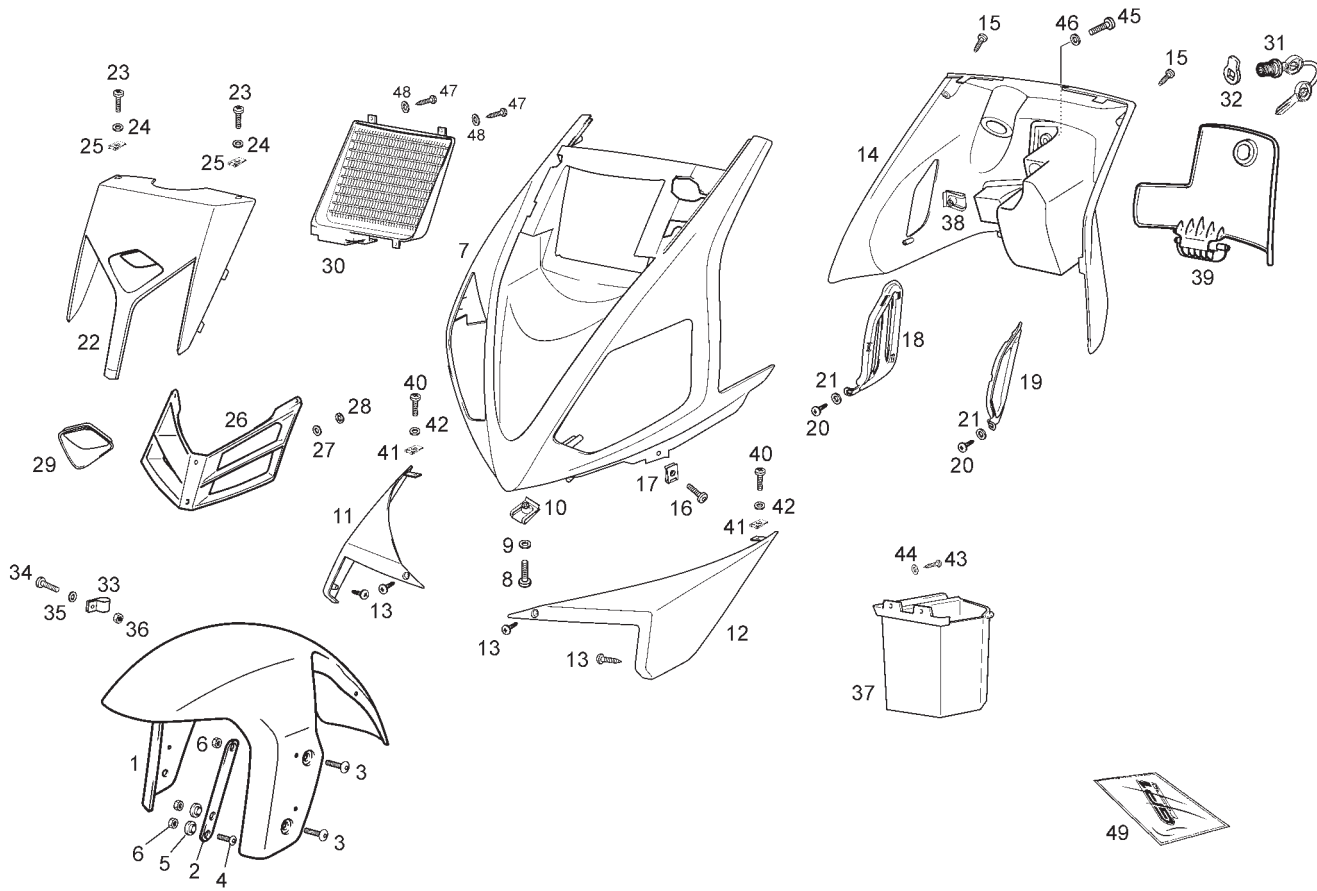

Fig.	Ver.	COD. KOD.	DESCRIPCIÓN DENOMINAZIONE NAME	BEZEICHNUNG DESIGNATION	MOD.	NOTAS NOTES NOTA MITSCHRIFT NOTES
44A		862536	RACORD DISTRIBUIDOR TUBOS TUBO PIPE	ROHR TUYAU	1 2 3	
45A		00G00401781	TUBO RACORD DISTRI.-BOCA DEPOSITO TUBO PIPE	ROHR TUYAU	1 2 3	
46A		862537	TUBO RACORD DISTRI.-CARBURADOR TUBO PIPE	ROHR TUYAU	1 2 3	
47A		00G06803861	TUBO DEPRESOR TUBO PIPE	ROHR TUYAU	1 2 3	
48A		00G03802091	ABRAZADERA MANGUITO AGUA D25,4 FASCETTA CLAMP	SHELLE COLLIER	1 2 3	
49A		00G03702461	TUBO DRENAJE DEPOSITO TUBO SEPARAZIONE SEPARATOR TUB	DISTANZROHR TUBE SEPARATION	1 2 3	
50A		00D03700131	ABRAZADERA ELASTICA 9,8 - 10,4 FASCETTA CLAMP	SHELLE COLLIER	1 2 3	



**PIEZAS SIN CALCAS  
PARTS WITHOUT DECALS**

Fig.	Ver.	COD. KOD.	DESCRIPCIÓN DENOMINAZIONE NAME	BEZEICHNUNG DESIGNATION	MOD.	NOTAS NOTES NOTA MITSCHRIFT NOTES
01A		00G00715024	GUARDABARRO DELANTERO PARAFANGO ANTERIORE FRONT MUDGUARD	VORDERES SCHMUTZBLECH GARDE-BOUE AVANT	1	
01B		00G00715023	GUARDABARRO DELANTERO PARAFANGO ANTERIORE FRONT MUDGUARD	VORDERES SCHMUTZBLECH GARDE-BOUE AVANT	2	
01C		00G00715022	GUARDABARRO DELANTERO PARAFANGO ANTERIORE FRONT MUDGUARD	VORDERES SCHMUTZBLECH GARDE-BOUE AVANT	3	
02A		00G00701051	SOPORTE GUARDABARRO DELANTERO SUPPORTO BRACKET	HALTERUNG SUPPORT	1 2 3	
03A		00H01503701	TORNILLO FIJACION INOX 6X25 VITE SCREW	SCHRAUBE VIS	1 2 3	
04A		00008062000	TORNILLO C/REDONDA ALLEN 6M100X20 VITE SCREW	SCHRAUBE VIS	1 2 3	
05A		00H00700321	CASQUILLO SEP. FIJ.GUARDABARRO DT GHIERA BUSH	DISTANZHULSE ENTRETOISE	1 2 3	
06A		00000023060	TUERCA AUTOBLOCANTE 6M100 DADO NUT	MUTTER ECROU	1 2 3	
07A		00G01505354	ESCUDO FRONTAL SCUDO ANTERIORE FRONT SHIELD	FRONTSCHILD ECU FRONTAL	1	
07B		00G01505353	ESCUDO FRONTAL SCUDO ANTERIORE FRONT SHIELD	FRONTSCHILD ECU FRONTAL	2	



**PIEZAS SIN CALCAS  
PARTS WITHOUT DECALS**

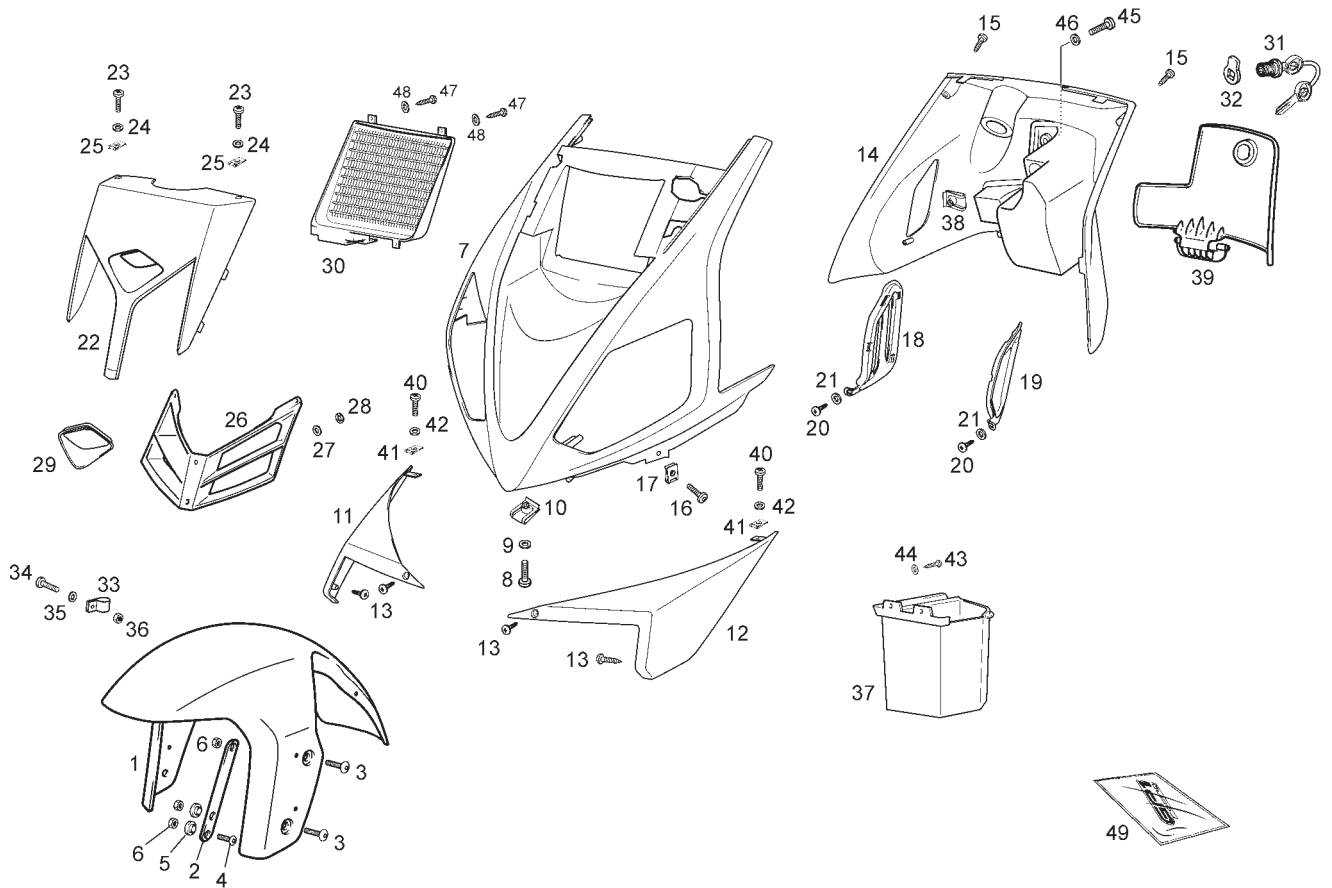
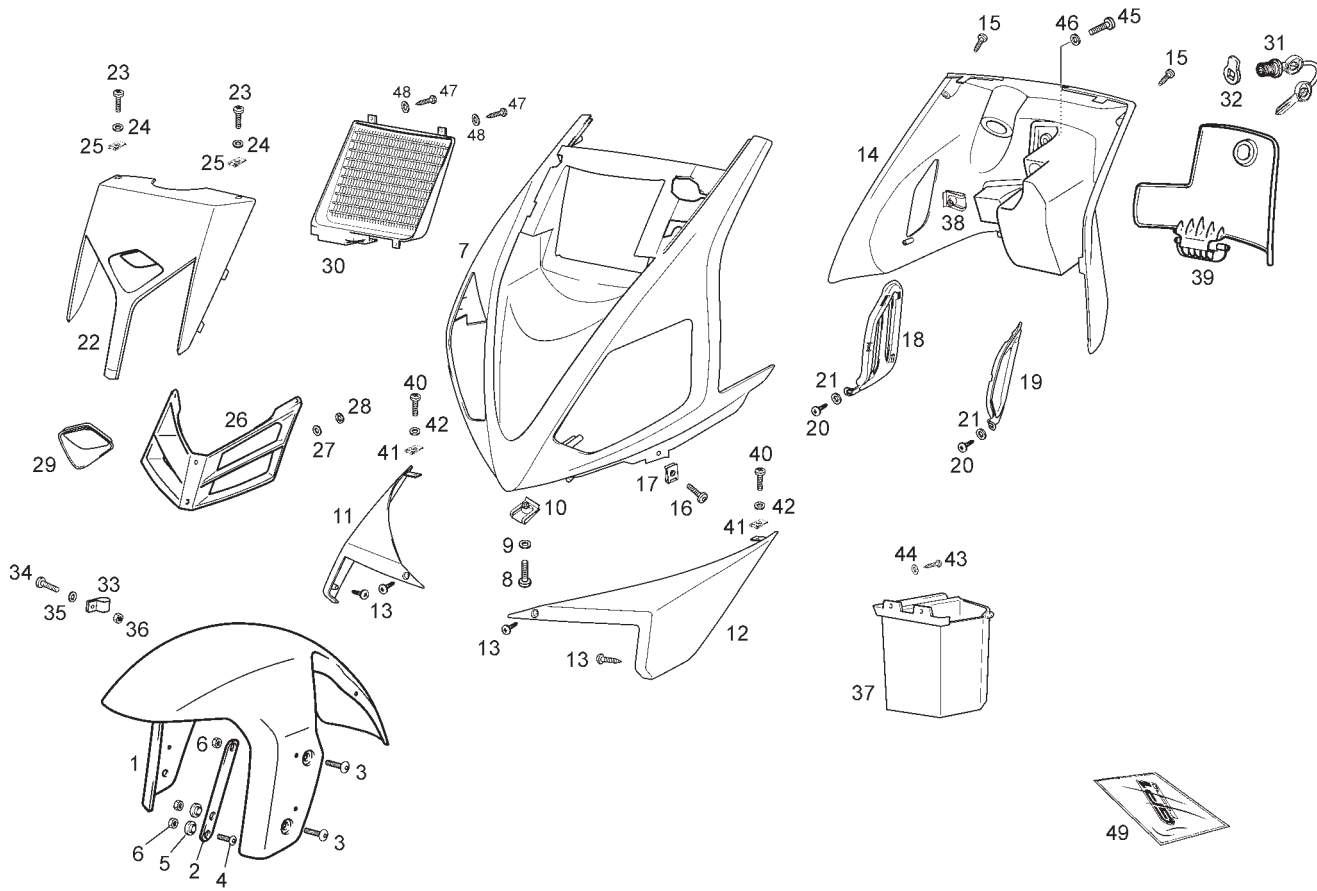

Fig.	Ver.	COD. KOD.	DESCRIPCIÓN DENOMINAZIONE NAME	BEZEICHNUNG DESIGNATION	MOD.	NOTAS NOTES NOTA MITSCHRIFT NOTES
07C		00G01505352	ESCUDO FRONTAL SCUDO ANTERIORE FRONT SHIELD	FRONTSCHILD ECU FRONTAL	3	
08A		00012162000	TORNILLO C/REDONDA CRUZ 6M100X20 VITE SCREW	SCHRAUBE VIS	1 2 3	
09A		00031106000	ARANDELA PLANA D6 RONDELLA WASHER	SCHEIBE RONDELLE	1 2 3	
10A		00D01501371	TUERCA FIJACION D6 DADO NUT	MUTTER ECROU	1 2 3	
11A		00G01800021	TOMA AIRE FRONTAL DERECHA ENTRARE ARIA FRONTALE DX FRONT RH AIR INTAKE	LUFTDECKEL FRONTAL DR. AIR ENGAGER	1 2 3	
12A		00G01800031	TOMA AIRE FRONTAL IZQUIERDA ENTRARE ARIA FRONTALE SX FRONT LH AIR INTAKE	LUFTDECKEL FRONTAL GA. AIR ENGAGER	1 2 3	
13A		00113031060	TORNILLO AUTOROSCANTE 3X10 VITE SCREW	SCHRAUBE VIS	1 2 3	
14A		00G04907761	INTERIOR ESCUDO FRONTAL CONTROSCUDO FRONT SHIELD INNER	FRONTSCHILD INNEN INTER.ECU FR.	1 2 3	
15A		00011031001	TORNILLO AUTOROSCANTE 3,6X10 VITE SCREW	SCHRAUBE VIS	1 2 3	
16A		00008051200	TORNILLO C/REDONDA ALLEN 5M80X12 VITE SCREW	SCHRAUBE VIS	1 2 3	



**PIEZAS SIN CALCAS  
PARTS WITHOUT DECALS**

Fig.	Ver.	COD. KOD.	DESCRIPCIÓN DENOMINAZIONE NAME	BEZEICHNUNG DESIGNATION	MOD.	NOTAS NOTES NOTA MITSCHRIFT NOTES
17A		00G04401462	TUERCA FIJACION D5 DADO NUT	MUTTER ECROU	123	
18A		00G03802301	REJILLA POSTERIOR DERECHA INFERRIATA GRID	GITTER GRILLE	123	
19A		00G03800401	REJILLA POSTERIOR IZQUIERDA INFERRIATA GRID	GITTER GRILLE	123	
20A		00011031001	TORNILLO AUTOROSCANTE 3,6X10 VITE SCREW	SCHRAUBE VIS	123	
21A		00000031040	ARANDELA PLANA D4,3 RONDELLA WASHER	SCHEIBE RONDELLE	123	
22A		00G05905911	TAPA ESCUDO FRONTAL COPERCHIO COVER	DECKEL COUVERCLE	123	
23A		00012151500	TORNILLO C/REDONDA CRUZ 5M80X16 VITE SCREW	SCHRAUBE VIS	123	
24A		00000031050	ARANDELA PLANA D5 RONDELLA WASHER	SCHEIBE RONDELLE	123	
25A		00G04401462	TUERCA FIJACION D5 DADO NUT	MUTTER ECROU	123	
26A		00G03803301	REJILLA ESCUDO FRONTAL INFERRIATA GRID	GITTER GRILLE	123	

**PIEZAS SIN CALCAS  
PARTS WITHOUT DECALS**

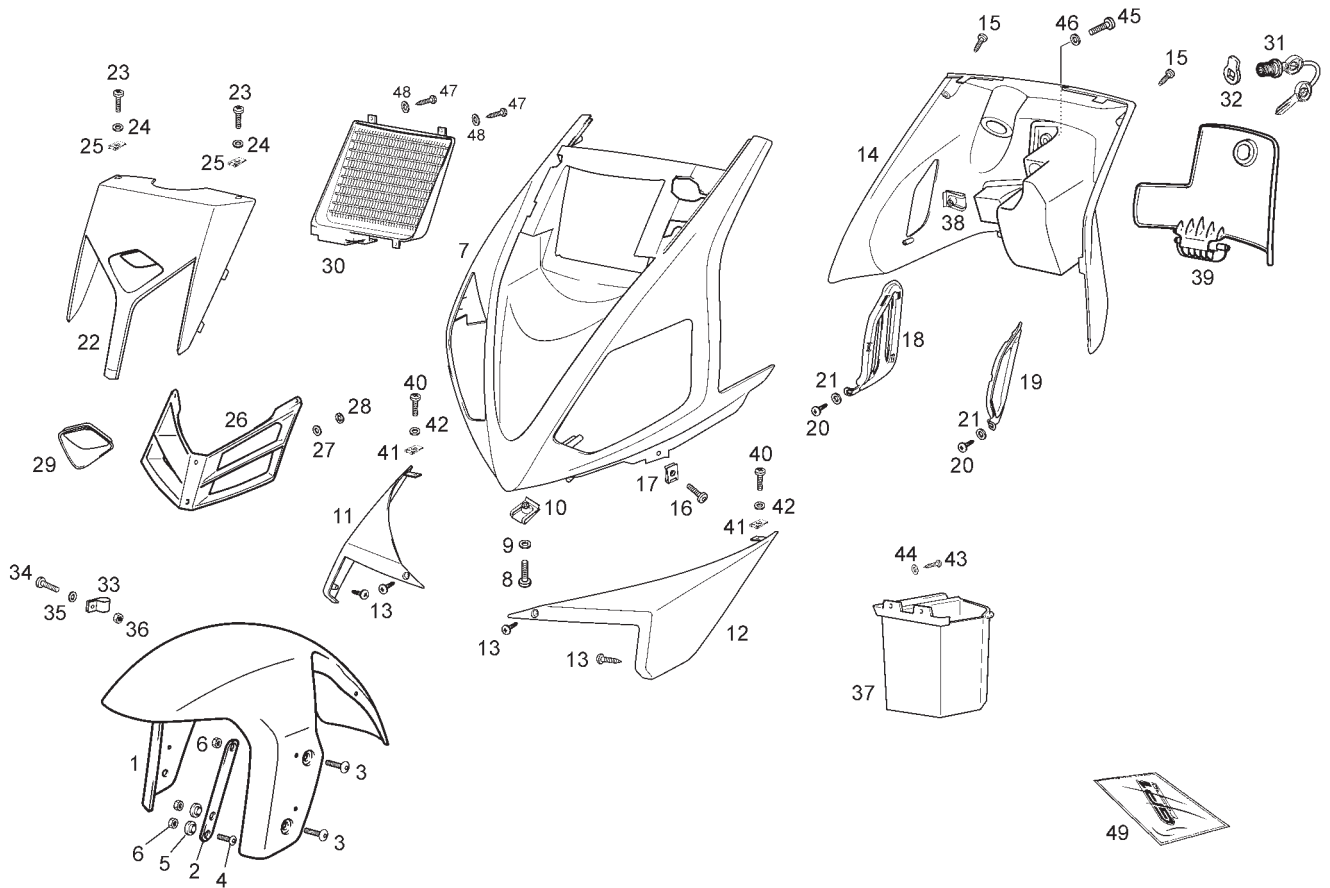
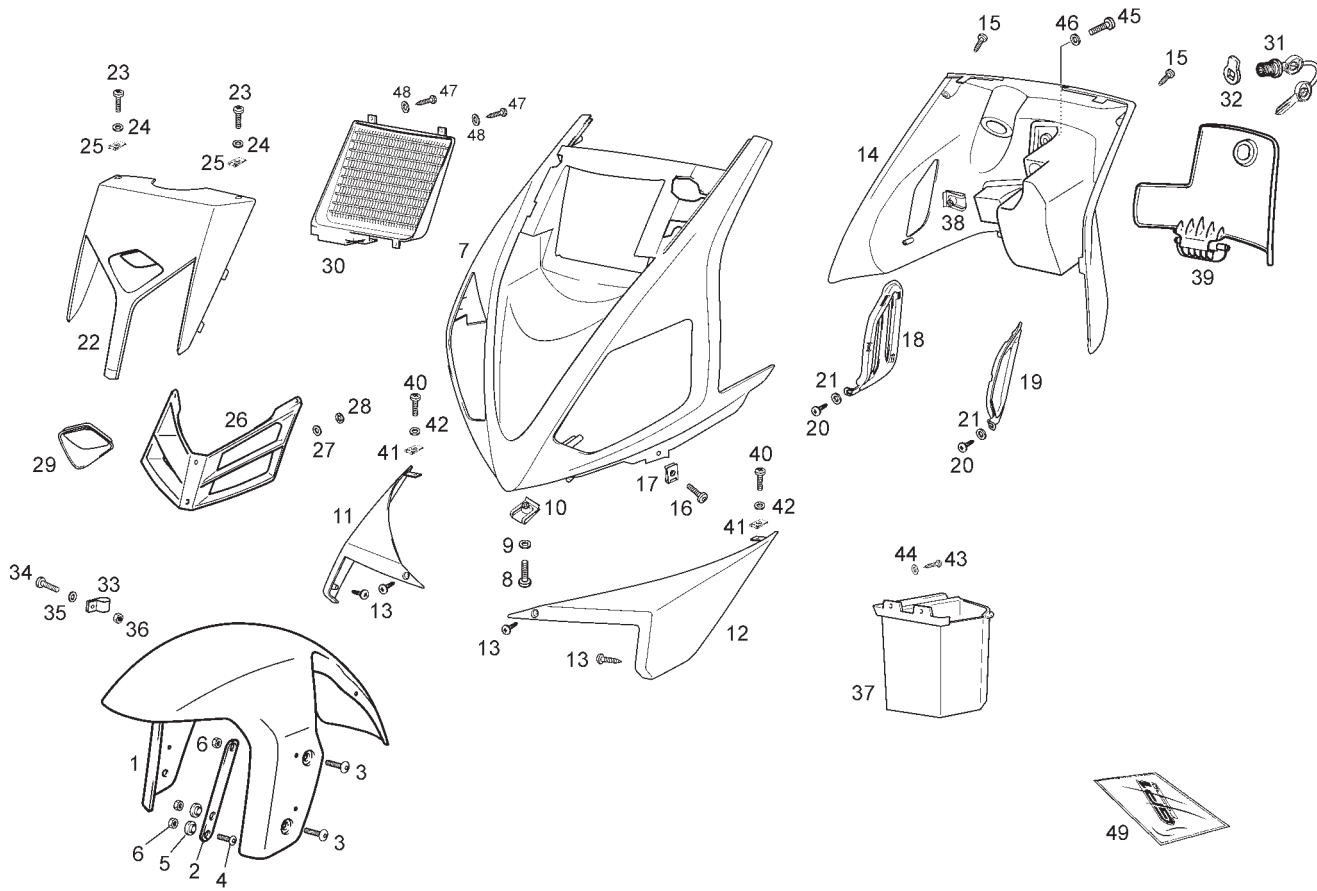

Fig.	Ver.	COD. KOD.	DESCRIPCIÓN DENOMINAZIONE NAME	BEZEICHNUNG DESIGNATION	MOD.	NOTAS NOTES NOTA MITSCHRIFT NOTES
27A		00H01500741	ARANDELA FIJACION RONDELLA WASHER	SCHEIBE RONDELLE	123	
28A		00G06300671	ARANDELA FIJACION RONDELLA WASHER	SCHEIBE RONDELLE	123	
29A		00G05703141	PROTECTOR OPTICA POSICION PROTEZIONE PROTECTOR	ABDECKUNG PROTECTEUR	123	
30A		00G03804301	REJILLA INTERIOR ESCUDO FRONTAL INFERRIATA GRID	GITTER GRILLE	123	
31A		00H00600681	CTO CERRADURA SERRATURE LOCK WITH KEYS	SCHLOOS-SATZ ENS. KIT SERRURES	123	
32A		00G00601141	PALANCA CIERRE SILLIN LEVA LEVER	HEBEL LEVIER	123	
33A	01	00H01501811	BRIDA FIJACION BRIGLIA CLAMP	KLAMMER BRIDE	123	
33A		864454	BRIDA FIJACION BRIGLIA CLAMP	KLAMMER BRIDE	123	
34A		00008051200	TORNILLO C/REDONDA ALLEN 5M80X12 VITE SCREW	SCHRAUBE VIS	123	
35A		00000031050	ARANDELA PLANA D5 RONDELLA WASHER	SCHEIBE RONDELLE	123	



**PIEZAS SIN CALCAS  
PARTS WITHOUT DECALS**

Fig.	Ver.	COD. KOD.	DESCRIPCIÓN DENOMINAZIONE NAME	BEZEICHNUNG DESIGNATION	MOD.	NOTAS NOTES NOTA MITSCHRIFT NOTES
36A		0000023051	TUERCA AUTOBLOCANTE 5M80 DADO NUT	MUTTER ECROU	123	
37A		00G01502681	CAJA PORTAOBJETOS SCATOLA BOX	KASTEN BOITE	123	
38A		00D01501371	TUERCA FIJACION D6 DADO NUT	MUTTER ECROU	123	
39A		00G05911911	TAPA MALETA ESCUDO FRONTAL COPERCHIO COVER	DECKEL COUVERCLE	123	
40A		00012151500	TORNILLO C/REDONDA CRUZ 5M80X16 VITE SCREW	SCHRAUBE VIS	123	
41A		00G04401462	TUERCA FIJACION D5 DADO NUT	MUTTER ECROU	123	
42A		00000031050	ARANDELA PLANA D5 RONDELLA WASHER	SCHEIBE RONDELLE	123	
43A		00011942000	TORNILLO AUTOROSCANTE 4,5X20 VITE SCREW	SCHRAUBE VIS	123	
44A		00000031050	ARANDELA PLANA D5 RONDELLA WASHER	SCHEIBE RONDELLE	123	
45A		00008061500	TORNILLO C/REDONDA ALLEN 6M100X16 VITE SCREW	SCHRAUBE VIS	123	

**PIEZAS SIN CALCAS  
PARTS WITHOUT DECALS**

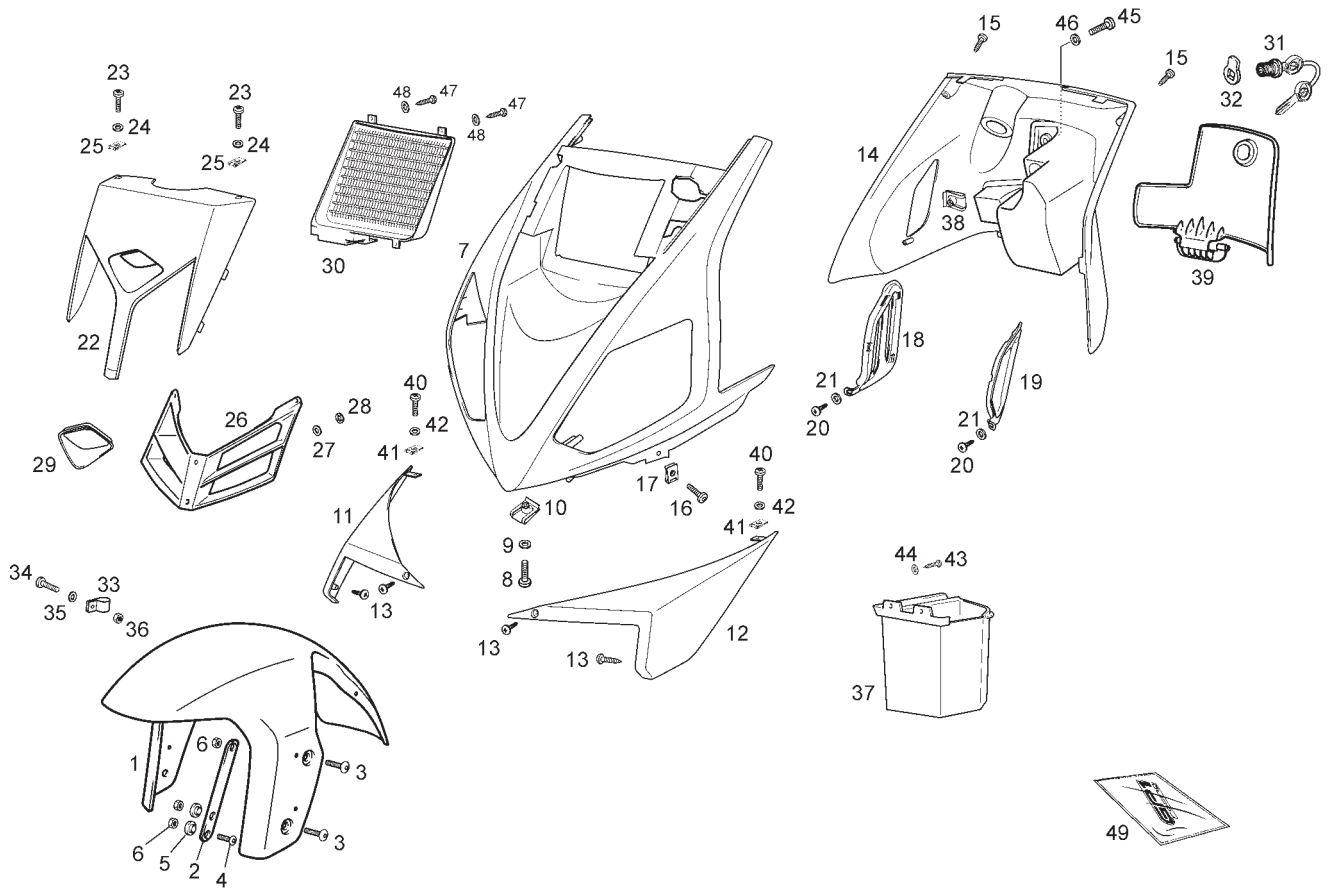
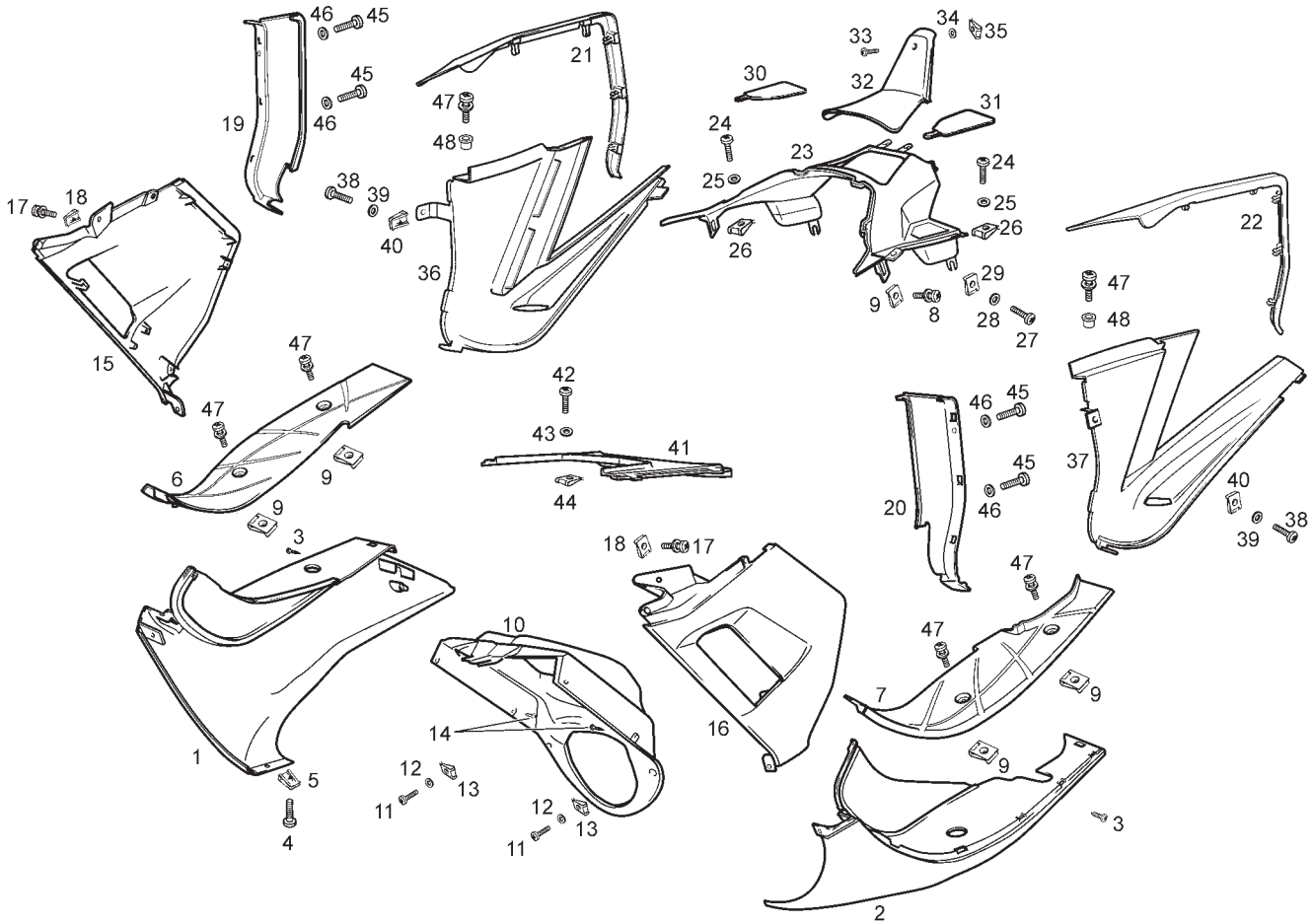

Fig.	Ver.	COD. KOD.	DESCRIPCIÓN DENOMINAZIONE NAME	BEZEICHNUNG DESIGNATION	MOD.	NOTAS NOTES NOTA MITSCHRIFT NOTES
46A		00031106000	ARANDELA PLANA D6 RONDELLA WASHER	SCHEIBE RONDELLE	1 2 3	
47A		00011031001	TORNILLO AUTOROSCANTE VITE SCREW	SCHRAUBE VIS	1 2 3	
48A		00000031050	ARANDELA PLANA D5 RONDELLA WASHER	SCHEIBE RONDELLE	1 2 3	
49A		86178000WA2	R-JUEGO CALCAS GP1 250cc AZUL COMPL.ADESIVI DECALS ASSY	AUFKLEBERSATZ JEU ADHESIF	1	
49B		86178000WG0	R-JUEGO CALCAS GP1 250cc GRIS COMPL.ADESIVI DECALS ASSY	AUFKLEBERSATZ JEU ADHESIF	2	
49C		86178000WN0	R-JUEGO CALCAS GP1 250cc NEGRO COMPL.ADESIVI DECALS ASSY	AUFKLEBERSATZ JEU ADHESIF	3	



**PIEZAS SIN CALCAS  
PARTS WITHOUT DECALS**

Fig.	Ver.	COD. KOD.	DESCRIPCIÓN DENOMINAZIONE NAME	BEZEICHNUNG DESIGNATION	MOD.	NOTAS NOTES NOTA MITSCHRIFT NOTES
01A		00G01518231	QUILLA INFERIOR DERECHA COPERCHIO INF. DX. LOWER RH SIDE COVER	SEITENABDECKUNG UNTERE RECHT COUVERCLE INF. DR.	1 2 3	
02A		00G01505281	QUILLA INFERIOR IZQUIERDA COPERCHIO INF. SX. LOWER LH SIDE COVER	SEITENABDECKUNG UNTERE LINKS COUVERCLE INF. GA.	1 2 3	
03A		00011142500	TORNILLO AUTORROS. C/CRUZ 4,2X25 VITE SCREW	SCHRAUBE VIS	1 2 3	
04A		00H06300861	TORNILLO FIJACION 6X14 VITE SCREW	SCHRAUBE VIS	1 2 3	
05A		00D01501371	TUERCA FIJACION D6 DADO NUT	MUTTER ECROU	1 2 3	
06A		00G01507091	REPOSAPIES DERECHO APPOGGIAPIEDI FOOTREST	FUSS-STUETZE REPOSE-PIED	1 2 3	
07A		00G01502451	REPOSAPIES IZQUIERDO APPOGGIAPIEDI FOOTREST	FUSS-STUETZE REPOSE-PIED	1 2 3	
08A		00F05900041	SCTO.TORNILLO 6M100X16 VITE SCREW	SCHRAUBE VIS	1 2 3	
09A		00D01501371	TUERCA FIJACION D6 DADO NUT	MUTTER ECROU	1 2 3	
10A	01	00G00711341	GUARDABARRO DELANTERO INTERIOR PARAFANGO INTERIORE INNER MUDGUARD	SCHMUTZBLECH GARDE-BOUE	1 2 3	
10A		863409	GUARDABARRO DELANTERO INTERIOR PARAFANGO INTERIORE INNER MUDGUARD	SCHMUTZBLECH GARDE-BOUE	1 2 3	

**PIEZAS SIN CALCAS  
PARTS WITHOUT DECALS**

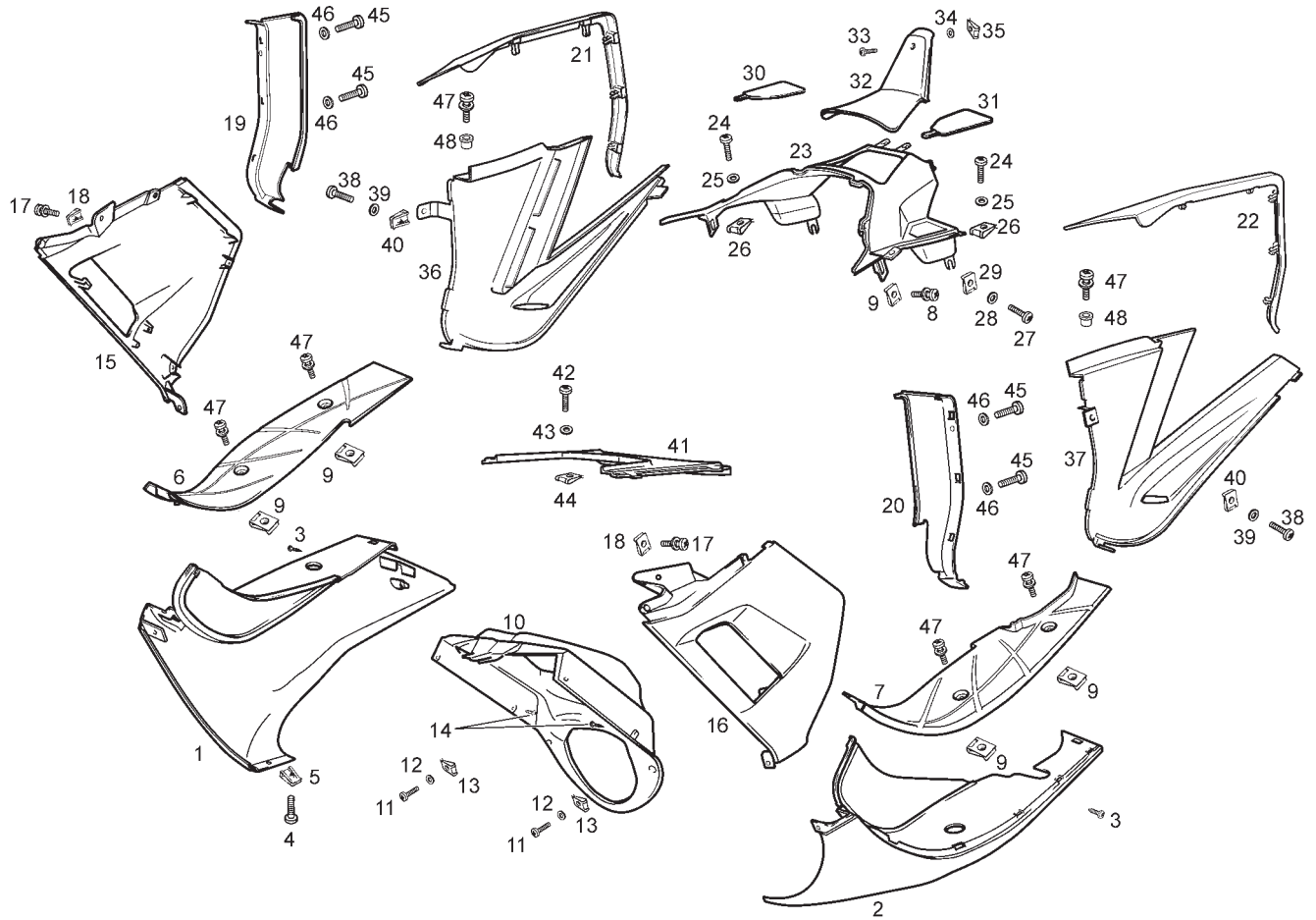
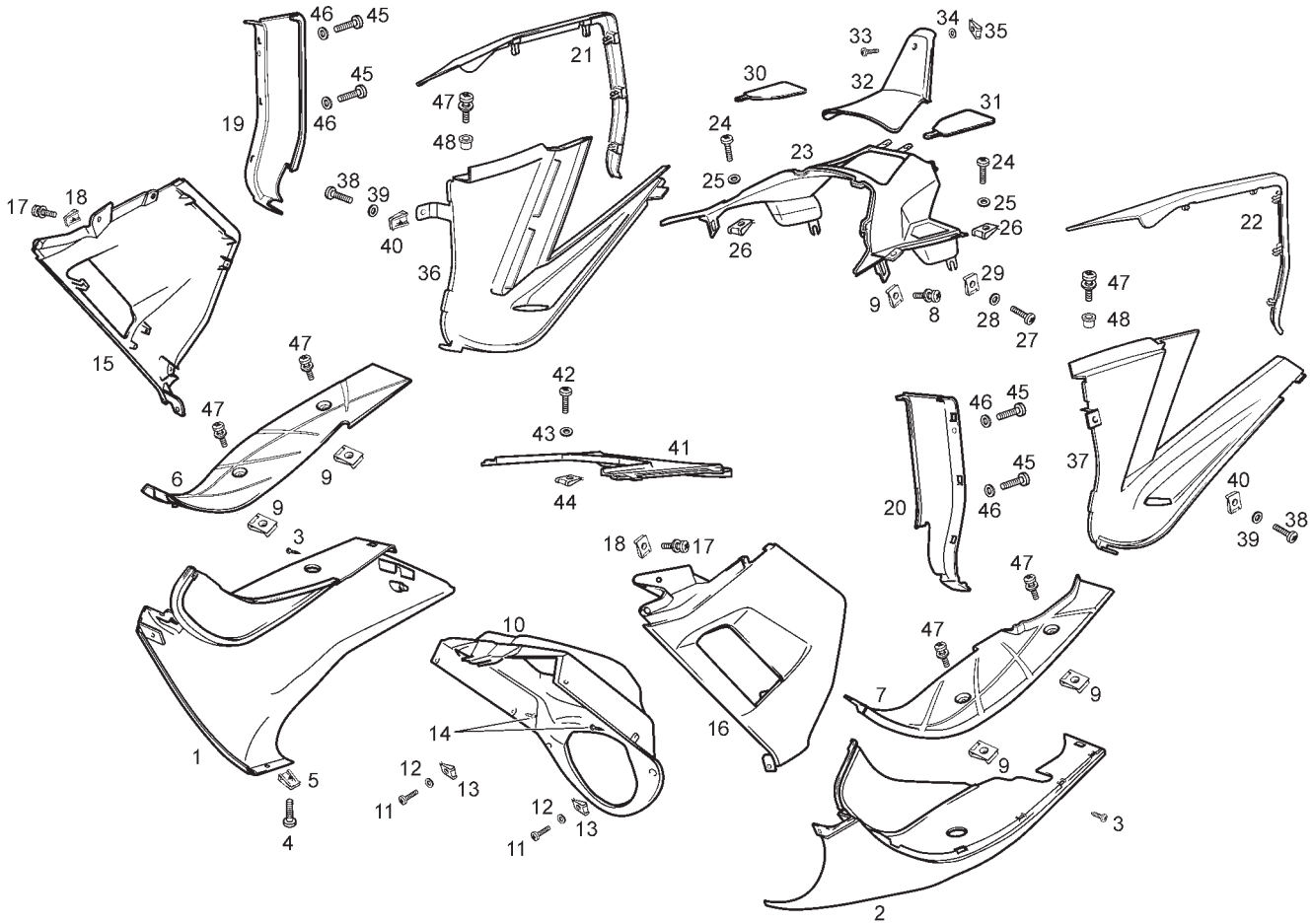

Fig.	Ver.	COD. KOD.	DESCRIPCIÓN DENOMINAZIONE NAME	BEZEICHNUNG DESIGNATION	MOD.	NOTAS NOTES NOTA MITSCHRIFT NOTES
11A		00012162000	TORNILLO C/REDONDA CRUZ 6M100X20 VITE SCREW	SCHRAUBE VIS	1 2 3	
12A		00031106000	ARANDELA PLANA D6 RONDELLA WASHER	SCHEIBE RONDELLE	1 2 3	
13A		00D01501371	TUERCA FIJACION D6 DADO NUT	MUTTER ECROU	1 2 3	
14A		00011031001	TORNILLO AUTOROSCANTE 3,6X10 VITE SCREW	SCHRAUBE VIS	1 2 3	
15A		00G01508234	TAPA LATERAL DERECHA COPERCHIO COVER	DECKEL COUVERCLE	1	
15B		00G01508233	TAPA LATERAL DERECHA COPERCHIO COVER	DECKEL COUVERCLE	2	
15C		00G01508232	TAPA LATERAL DERECHA COPERCHIO COVER	DECKEL COUVERCLE	3	
16A		00G06816324	TAPA LATERAL IZQUIERDA COPERCHIO COVER	DECKEL COUVERCLE	1	
16B		00G06816323	TAPA LATERAL IZQUIERDA COPERCHIO COVER	DECKEL COUVERCLE	2	
16C		00G06816322	TAPA LATERAL IZQUIERDA COPERCHIO COVER	DECKEL COUVERCLE	3	
17A		00F05900041	SCTO.TORNILLO 6M100X16 VITE SCREW	SCHRAUBE VIS	1 2 3	



**PIEZAS SIN CALCAS  
PARTS WITHOUT DECALS**

Fig.	Ver.	COD. KOD.	DESCRIPCIÓN DENOMINAZIONE NAME	BEZEICHNUNG DESIGNATION	MOD.	NOTAS NOTES NOTA MITSCHRIFT NOTES
18A		00D01501371	TUERCA FIJACION D6 DADO NUT	MUTTER ECROU	1 2 3	
19A		00G04403771	TAPA INFERIOR CUBREDEPOSITO DR. COPERCHIO COVER	DECKEL COUVERCLE	1 2 3	
20A		00G04403781	TAPA INFERIOR CUBREDEPOSITO IZ. COPERCHIO COVER	DECKEL COUVERCLE	1 2 3	
21A		00G04400971	CUBRE LATERAL DRCHO GP1 COPERCHIO COVER	DECKEL COUVERCLE	1 2 3	
22A		00G04400981	CUBRE LATERAL IZDO. GP1 COPERCHIO COVER	DECKEL COUVERCLE	1 2 3	
23A		00G00401681	CUBREDEPOSITO GASOLINA COPERCHIO COVER	DECKEL COUVERCLE	1 2 3	
24A		00012151500	TORNILLO C/REDONDA CRUZ 5M80X16 VITE SCREW	SCHRAUBE VIS	1 2 3	
25A		00000031050	ARANDELA PLANA D5 RONDELLA WASHER	SCHEIBE RONDELLE	1 2 3	
26A		00G04401462	TUERCA FIJACION D5 DADO NUT	MUTTER ECROU	1 2 3	
27A		00012151500	TORNILLO C/REDONDA CRUZ 5M80X16 VITE SCREW	SCHRAUBE VIS	1 2 3	
28A		00000031050	ARANDELA PLANA D5 RONDELLA WASHER	SCHEIBE RONDELLE	1 2 3	



**PIEZAS SIN CALCAS  
PARTS WITHOUT DECALS**

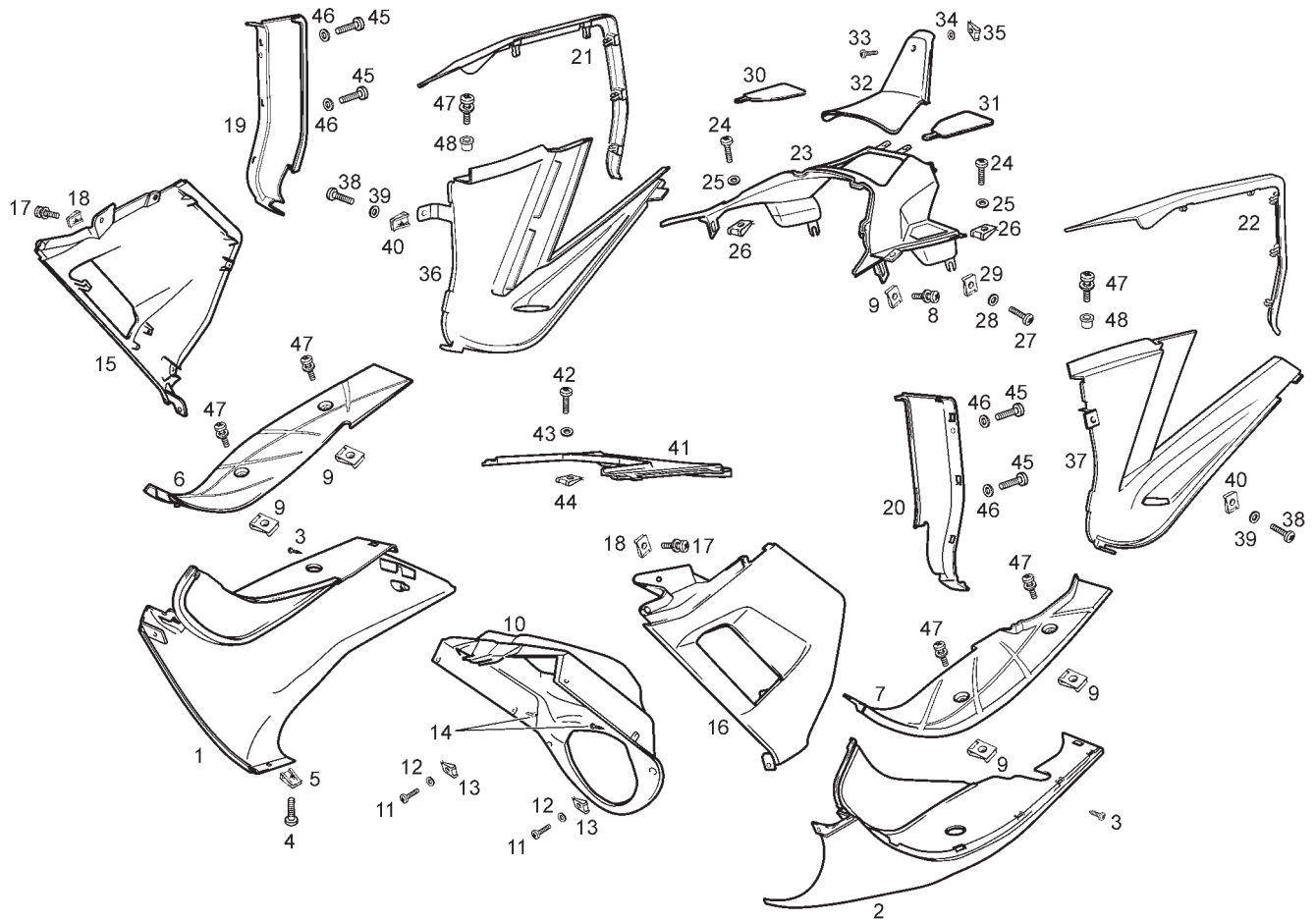
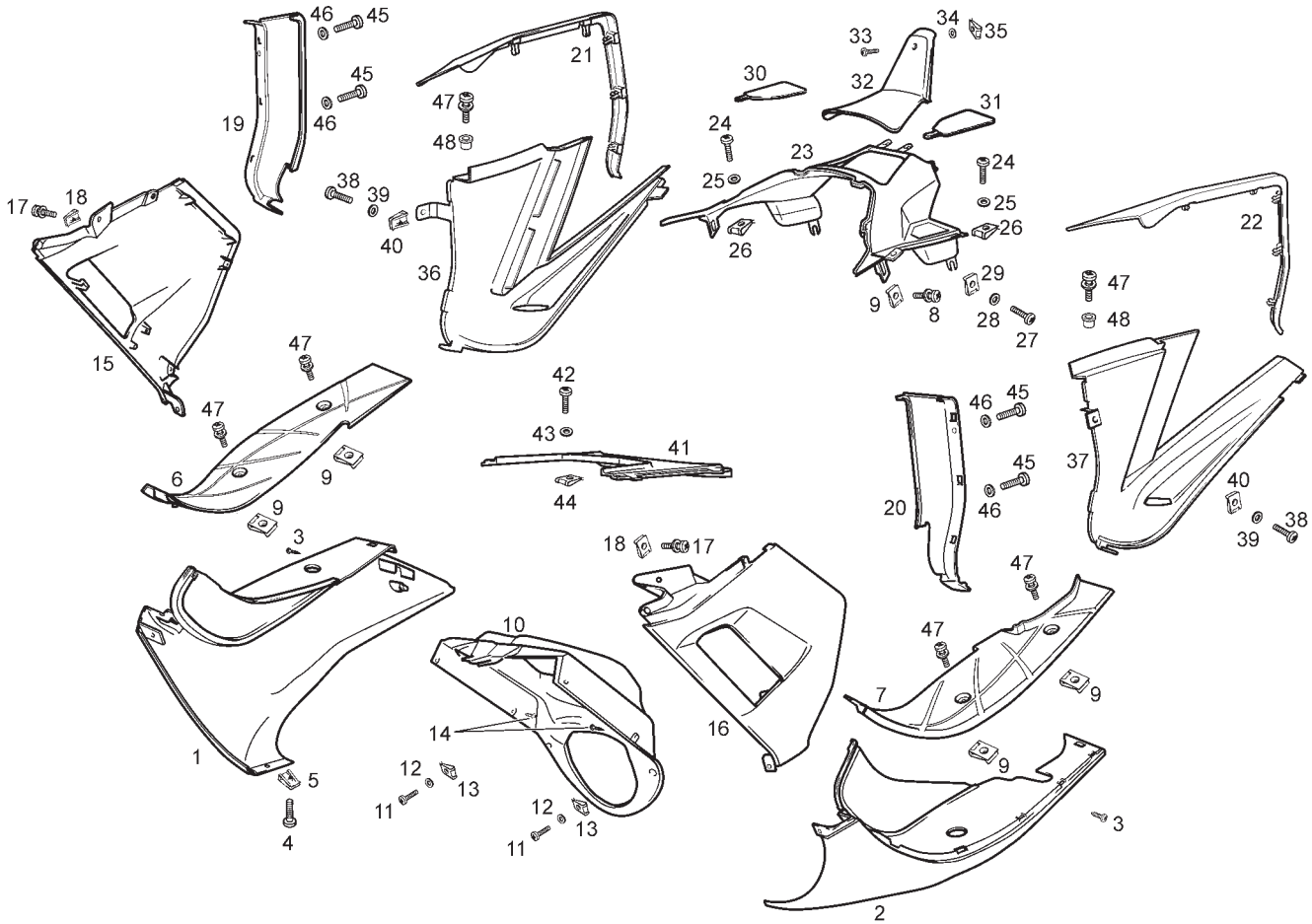

Fig.	Ver.	COD. KOD.	DESCRIPCIÓN DENOMINAZIONE NAME	BEZEICHUNG DESIGNATION	MOD.	NOTAS NOTES NOTA MITSCHRIFT NOTES
29A		00G04401462	TUERCA FIJACION D5 DADO NUT	MUTTER ECROU	1 2 3	
30A		00G05907911	TAPA DERECHA CUBREDEPOSITO COPERCHIO COVER	DECKEL COUVERCLE	1 2 3	
31A		00G05908911	TAPA IZQUIERDA CUBREDEPOSITO COPERCHIO COVER	DECKEL COUVERCLE	1 2 3	
32A		00G05906911	TAPA CENTRAL CUBREDEPOSITO COPERCHIO COVER	DECKEL COUVERCLE	1 2 3	
33A		00008051200	TORNILLO C/REDONDA ALLEN 5M80X12 VITE SCREW	SCHRAUBE VIS	1 2 3	
34A		00000031050	ARANDELA PLANA D5 RONDELLA WASHER	SCHEIBE RONDELLE	1 2 3	
35A		00G04401462	TUERCA FIJACION D5 DADO NUT	MUTTER ECROU	1 2 3	
36A	01	00G05909911	TAPA LATERAL DR. CUBREDEPOSITO COPERCHIO COVER	DECKEL COUVERCLE	1 2 3	
36A		862596	TAPA LATERAL DR. CUBREDEPOSITO COPERCHIO COVER	DECKEL COUVERCLE	1 2 3	
37A	01	00G05910911	TAPA LATERAL IZ. CUBREDEPOSITO COPERCHIO COVER	DECKEL COUVERCLE	1 2 3	
37A		862597	TAPA LATERAL IZ. CUBREDEPOSITO COPERCHIO COVER	DECKEL COUVERCLE	1 2 3	



**PIEZAS SIN CALCAS  
PARTS WITHOUT DECALS**

Fig.	Ver.	COD. KOD.	DESCRIPCIÓN DENOMINAZIONE NAME	BEZEICHNUNG DESIGNATION	MOD.	NOTAS NOTES NOTA MITSCHRIFT NOTES
38A		00012151500	TORNILLO C/REDONDA CRUZ 5M80X16 VITE SCREW	SCHRAUBE VIS	1 2 3	
39A		00000031050	ARANDELA PLANA D5 RONDELLA WASHER	SCHEIBE RONDELLE	1 2 3	
40A		00G04401462	TUERCA FIJACION D5 DADO NUT	MUTTER ECROU	1 2 3	
41A		00G05912911	TAPA INFERIOR CUBREDEPOSITO COPERCHIO COVER	DECKEL COUVERCLE	1 2 3	
42A		00012162000	TORNILLO C/REDONDA CRUZ 6M100X20 VITE SCREW	SCHRAUBE VIS	1 2 3	
43A		00031106000	ARANDELA PLANA D6 RONDELLA WASHER	SCHEIBE RONDELLE	1 2 3	
44A		00D01501371	TUERCA FIJACION D6 DADO NUT	MUTTER ECROU	1 2 3	
45A		00008051600	TORNILLO C/ESF ALLEN 5M80X16 VITE SCREW	SCHRAUBE VIS	1 2 3	
46A		00000031050	ARANDELA PLANA D5 RONDELLA WASHER	SCHEIBE RONDELLE	1 2 3	
47A		00H05900021	SCTO. TORNILLO 6M100X16 VITE SCREW	SCHRAUBE VIS	1 2 3	
48A		00H04401711	TUERCA NYLON DADO NUT	MUTTER ECROU	1 2 3	

**PIEZAS SIN CALCAS  
PARTS WITHOUT DECALS**

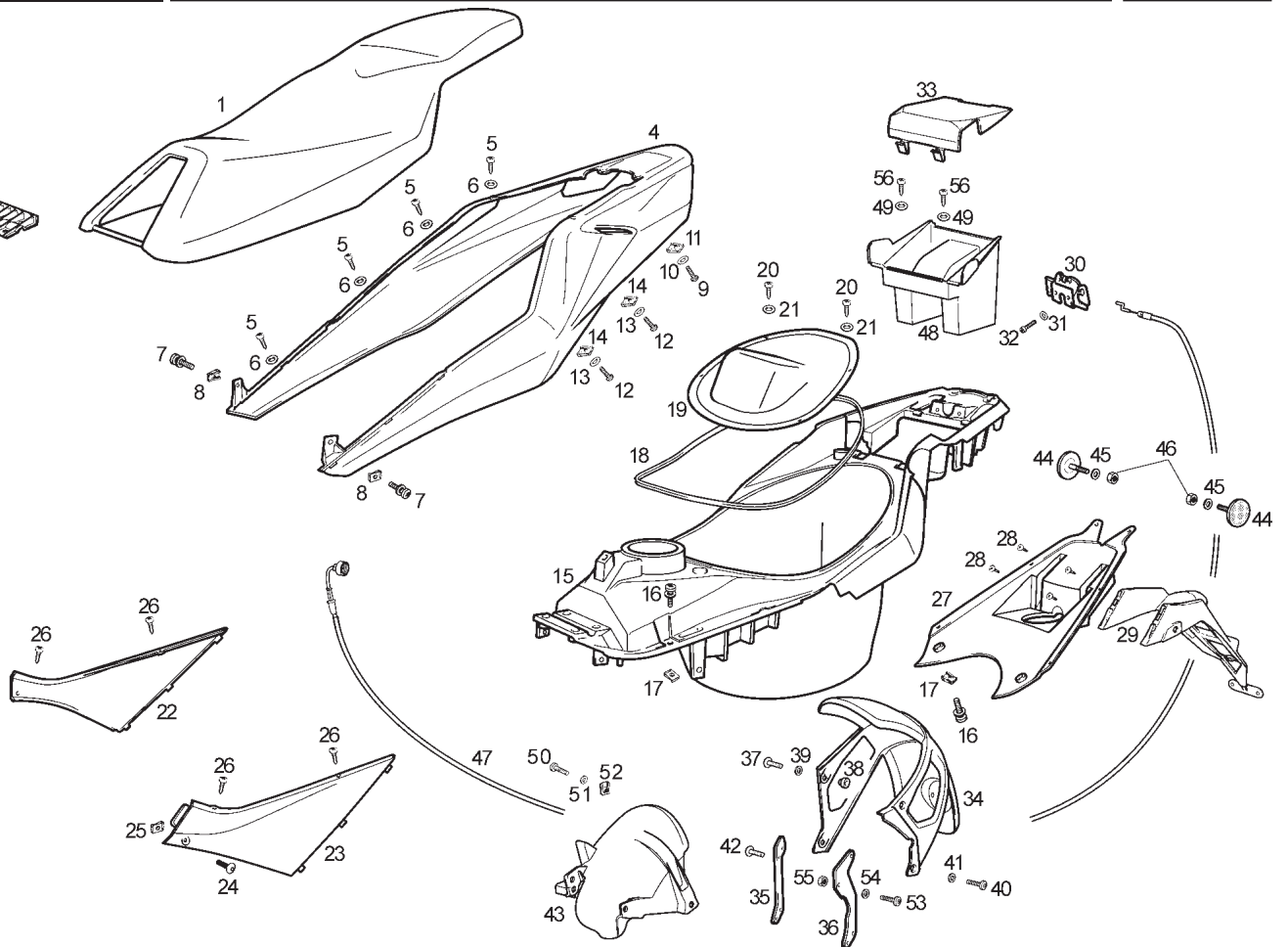
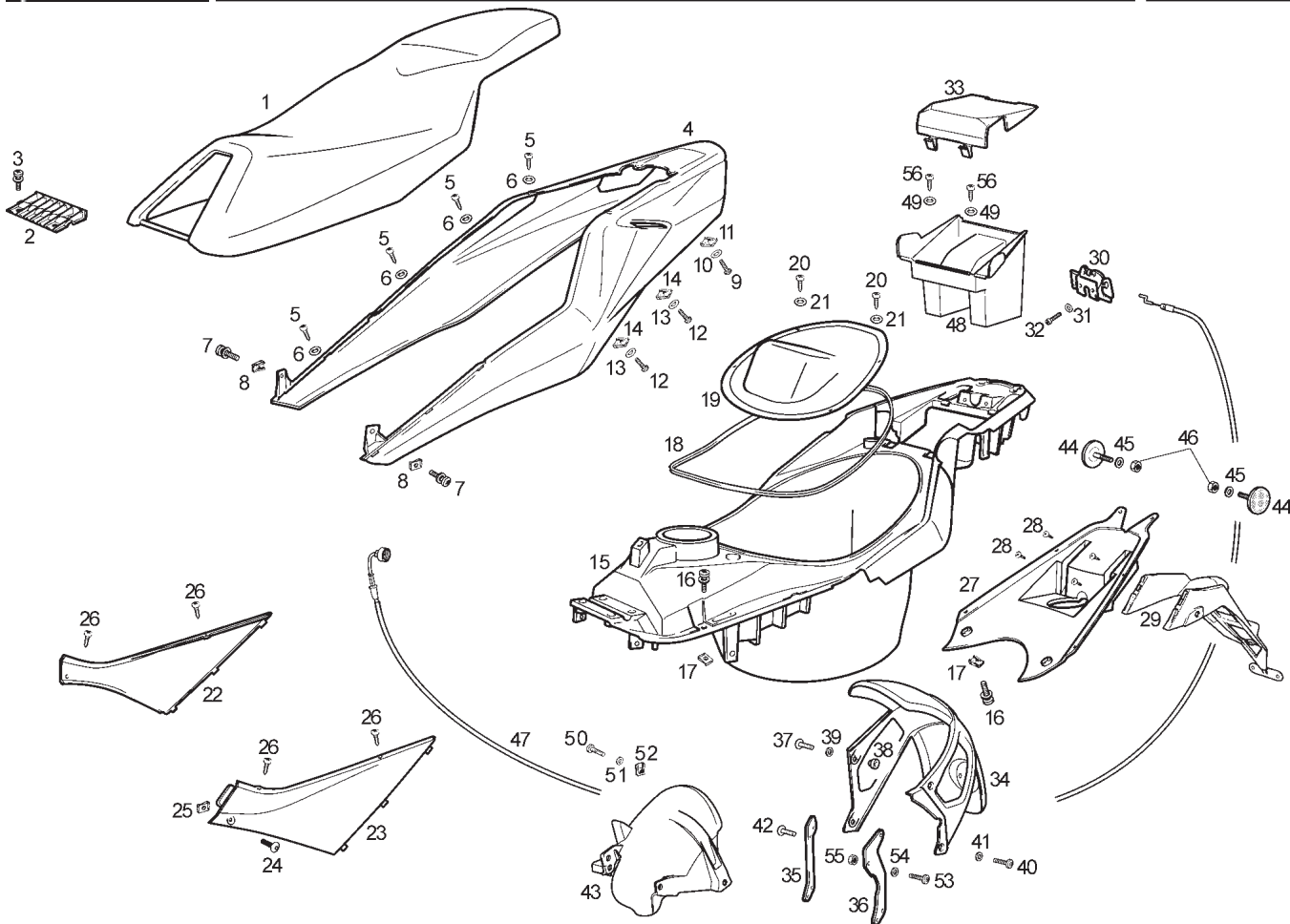

Fig.	Ver.	COD. KOD.	DESCRIPCIÓN DENOMINAZIONE NAME	BEZEICHUNG DESIGNATION	MOD.	NOTAS NOTES NOTA MITSCHRIFT NOTES
01A		00G00629011	SILLIN SELLA SEAT	SITZ ENSEMBLE SELLE	1 2 3	
02A		00G05905941	ARTICULACION SILLIN ASSE AXLE	ACHSE AXE	1 2 3	
03A		00F05900041	SCTO.TORNILLO 6M100X16 VITE SCREW	SCHRAUBE VIS	1 2 3	
04A		00G00607164	COLIN COLIN SELLINO SEAT BASE	KOTFLUGEL HINTEN DOSSERET SELLE	1	
04B		00G00607163	COLIN COLIN SELLINO SEAT BASE	KOTFLUGEL HINTEN DOSSERET SELLE	2	
04C		00G00607162	COLIN COLIN SELLINO SEAT BASE	KOTFLUGEL HINTEN DOSSERET SELLE	3	
05A		00011031401	TORNILLO AUTOROSCANTE 3,6X14 VITE SCREW	SCHRAUBE VIS	1 2 3	
06A		861228	ARANDELA FIJACION RONDELLA WASHER	SCHEIBE RONDELLE	1 2 3	
07A		00F05900041	SCTO.TORNILLO 6M100X16 VITE SCREW	SCHRAUBE VIS	1 2 3	
08A		00D01501371	TUERCA FIJACION D6 DADO NUT	MUTTER ECROU	1 2 3	
09A		00008051600	TORNILLO C/ESFERICA ALLEN 5M80X16 VITE SCREW	SCHRAUBE VIS	1 2 3	



**PIEZAS SIN CALCAS  
PARTS WITHOUT DECALS**

Fig.	Ver.	COD. KOD.	DESCRIPCIÓN DENOMINAZIONE NAME	BEZEICHUNG DESIGNATION	MOD.	NOTAS NOTES NOTA MITSCHRIFT NOTES
10A		00D02600631	ARANDELA RONDELLA WASHER	SCHEIBE RONDELLE	1 2 3	
11A		00G04401462	TUERCA FIJACION D5 DADO NUT	MUTTER ECROU	1 2 3	
12A		00008051200	TORNILLO C/REDONDA ALLEN 5M80X12 VITE SCREW	SCHRAUBE VIS	1 2 3	
13A		00000031050	ARANDELA PLANA D5 RONDELLA WASHER	SCHEIBE RONDELLE	1 2 3	
14A		00G04401462	TUERCA FIJACION D5 DADO NUT	MUTTER ECROU	1 2 3	
15A		00G05909801	PORTACASCOS PORTA-ELMO TRUNK	HELMFACH PORTE-CASQUE	1 2 3	
16A		00F05900041	SCTO.TORNILLO 6M100X16 VITE SCREW	SCHRAUBE VIS	1 2 3	
17A		00D01501371	TUERCA FIJACION D6 DADO NUT	MUTTER ECROU	1 2 3	
18A		00G06301551	JUNTA PERFIL PORTACASCO VANO CASCO HELMET BOX RUBBER SEAL PROT.	DICHTGUMMI HELMTRAEGER PROFIL PORTE-CASQUE	1 2 3	
19A	01	00G01805221	TAPETA PORTACASCO COPERCHIO COVER	DECKEL COUVERCLE	1 2 3	
19A		862733	TAPETA PORTACASCO COPERCHIO COVER	DECKEL COUVERCLE	1 2 3	

**PIEZAS SIN CALCAS  
PARTS WITHOUT DECALS**

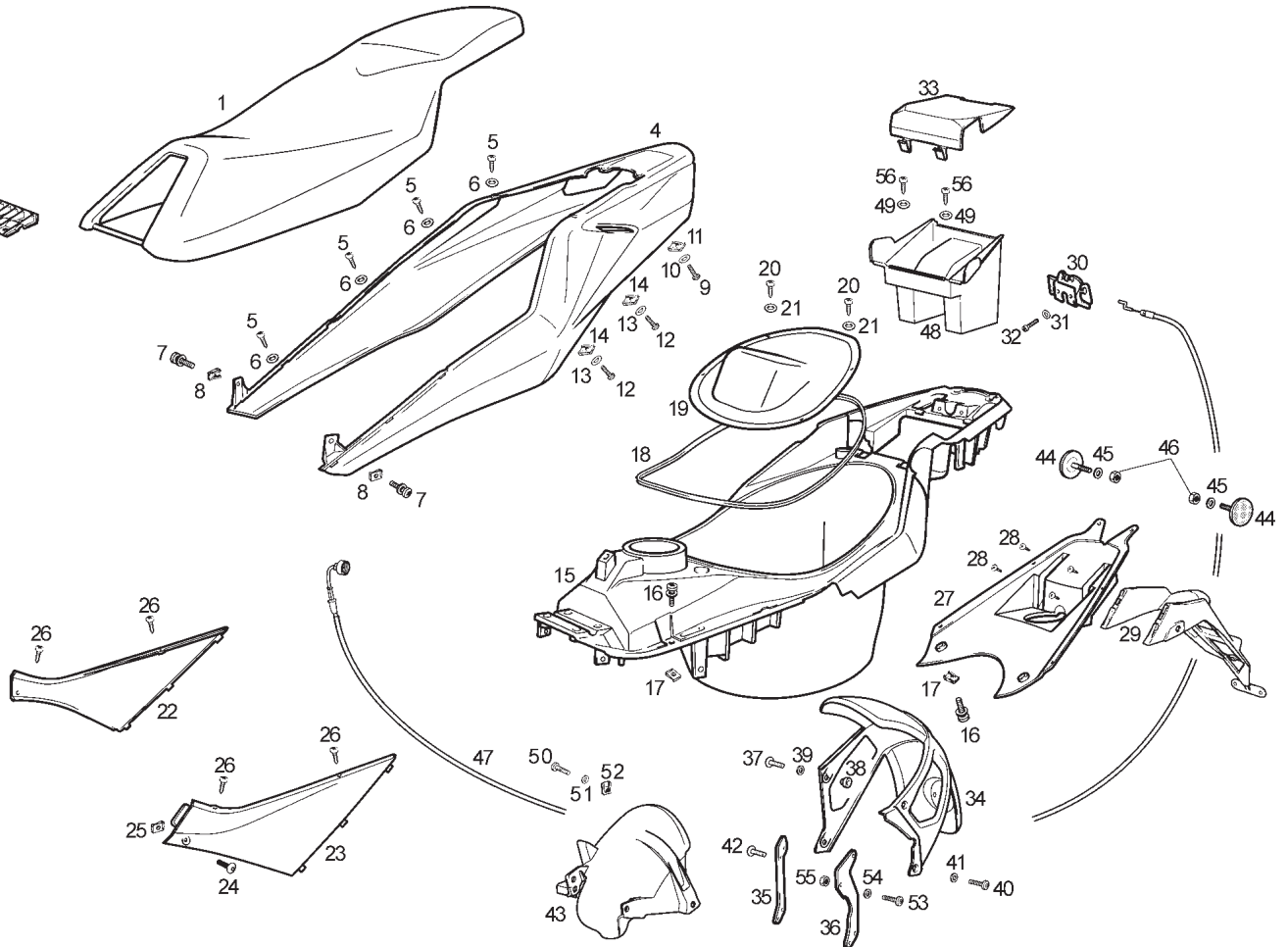
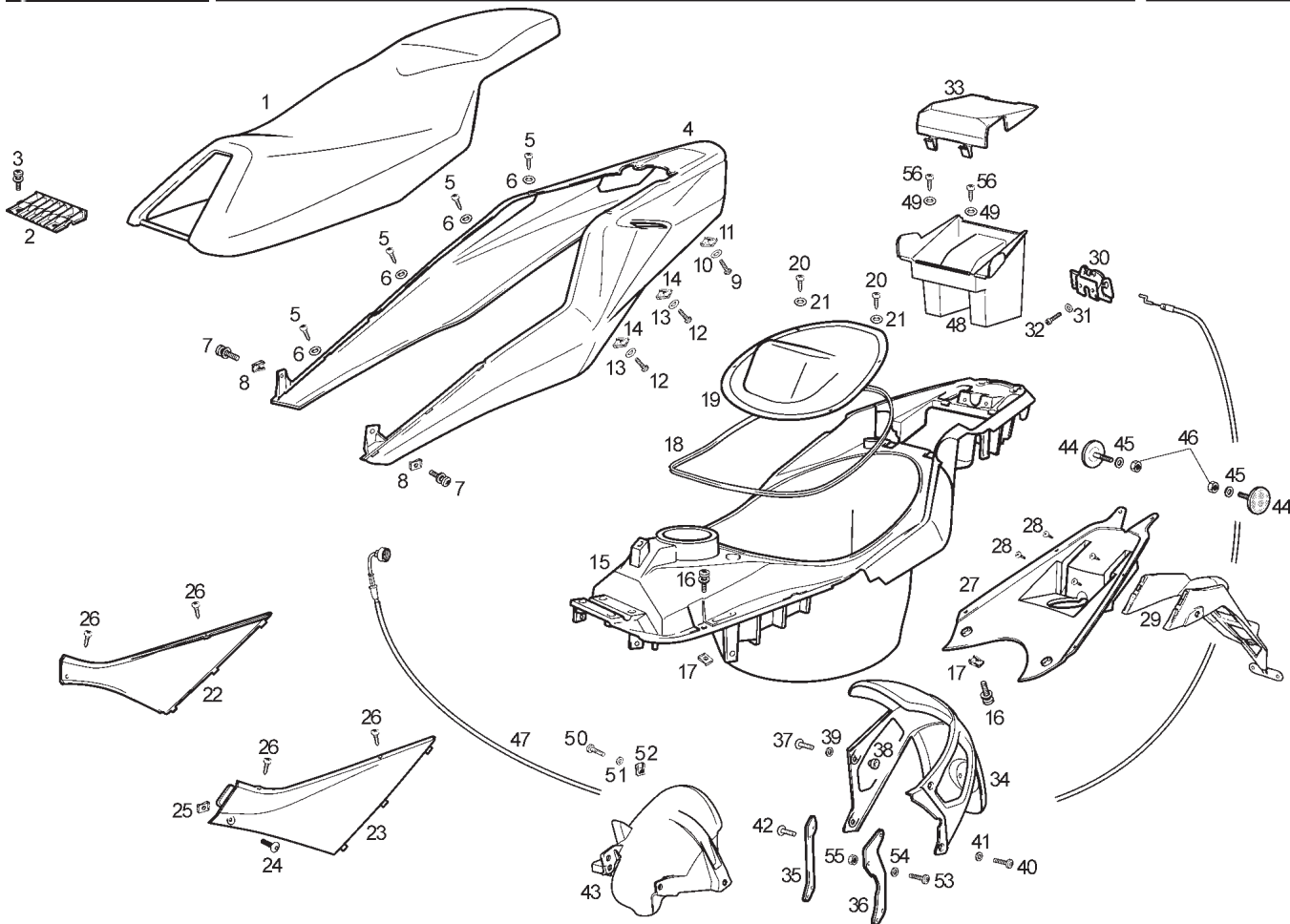

Fig.	Ver.	COD. KOD.	DESCRIPCIÓN DENOMINAZIONE NAME	BEZEICHUNG DESIGNATION	MOD.	NOTAS NOTES NOTA MITSCHRIFT NOTES
20A		00011031401	TORNILLO AUTOROSCANTE 3,6X14 VITE SCREW	SCHRAUBE VIS	1 2 3	
21A		00000031050	ARANDELA PLANA D5 RONDELLA WASHER	SCHEIBE RONDELLE	1 2 3	
22A		00G06101181	ADORNO LATERAL SILLIN DERECHO COPERCHIO COVER	DECKEL COUVERCLE	1 2 3	
23A		00G06101191	ADORNO LATERAL SILLIN IZQUIERDO COPERCHIO COVER	DECKEL COUVERCLE	1 2 3	
24A		00008051600	TORNILLO C/ESFERICA ALLEN 5M80X16 VITE SCREW	SCHRAUBE VIS	1 2 3	
25A		00H01500691	TUERCA FIJACION D5 DADO NUT	MUTTER ECROU	1 2 3	
26A		00011031401	TORNILLO AUTOROSCANTE 3,6X14 VITE SCREW	SCHRAUBE VIS	1 2 3	
27A		00G06102031	TAPA INFERIOR COLIN COPERCHIO COVER	DECKEL COUVERCLE	1 2 3	
28A		00011031401	TORNILLO AUTOROSCANTE 3,6X14 VITE SCREW	SCHRAUBE VIS	1 2 3	
29A		00H00717341	SUPLEMENTO GUARDABARRO TRASEROS SUPPL. PARAFANGHI POSTERI REAR MUDGUARD EXTENSION	SPRITZSCHUTZ HINTEN SUPPL. GARDE-BOUE ARRIERE	1 2 3	
30A		00G06801501	PLACA CIERRE SILLIN CHIUSURA SELLA SADDLE LOCKER	VERSCHLUSS SITZ FERMETURE SELLE	1 2 3	



**PIEZAS SIN CALCAS  
PARTS WITHOUT DECALS**

Fig.	Ver.	COD. KOD.	DESCRIPCIÓN DENOMINAZIONE NAME	BEZEICHUNG DESIGNATION	MOD.	NOTAS NOTES NOTA MITSCHRIFT NOTES
31A		00012061200	TORNILLO CRUZ 6M100X12 VITE SCREW	SCHRAUBE VIS	1 2 3	
32A		00031106000	ARANDELA PLANA D6 RONDELLA WASHER	SCHEIBE RONDELLE	1 2 3	
33A		00G01501901	TAPA COPERCHIO COVER	DECKEL COUVERCLE	1 2 3	
34A		949562000G	GUARDABARRO TRASERO POSTERIOR PARAFANGO POSTERIORE REAR MUDGUARD	KOTFLUGEL HI. GARDE-BOUE ARRIERE	1 2 3	
35A		00G00700411	SOP. DR. GUARDABARRO TRASERO SUPPORTO BRACKET	STÜTZ SUPPORT	1 2 3	
36A		00G00700361	SOP. IZQ. GUARDABARRO TRASERO SUPPORTO BRACKET	STÜTZ SUPPORT	1 2 3	
37A		00008062000	TORNILLO C/REDONDA ALLEN 6M100X20 VITE SCREW	SCHRAUBE VIS	1 2 3	
38A		00H00700321	CASQUILLO GHIERA BUSH	DISTANZHULSE ENTRETOISE	1 2 3	
39A		00031106000	ARANDELA PLANA D6 RONDELLA WASHER	SCHEIBE RONDELLE	1 2 3	
40A		00008061200	TORNILLO C/REDONDA ALLEN 6M100X12 VITE SCREW	SCHRAUBE VIS	1 2 3	
41A		00031106000	ARANDELA PLANA D6 RONDELLA WASHER	SCHEIBE RONDELLE	1 2 3	

**PIEZAS SIN CALCAS  
PARTS WITHOUT DECALS**

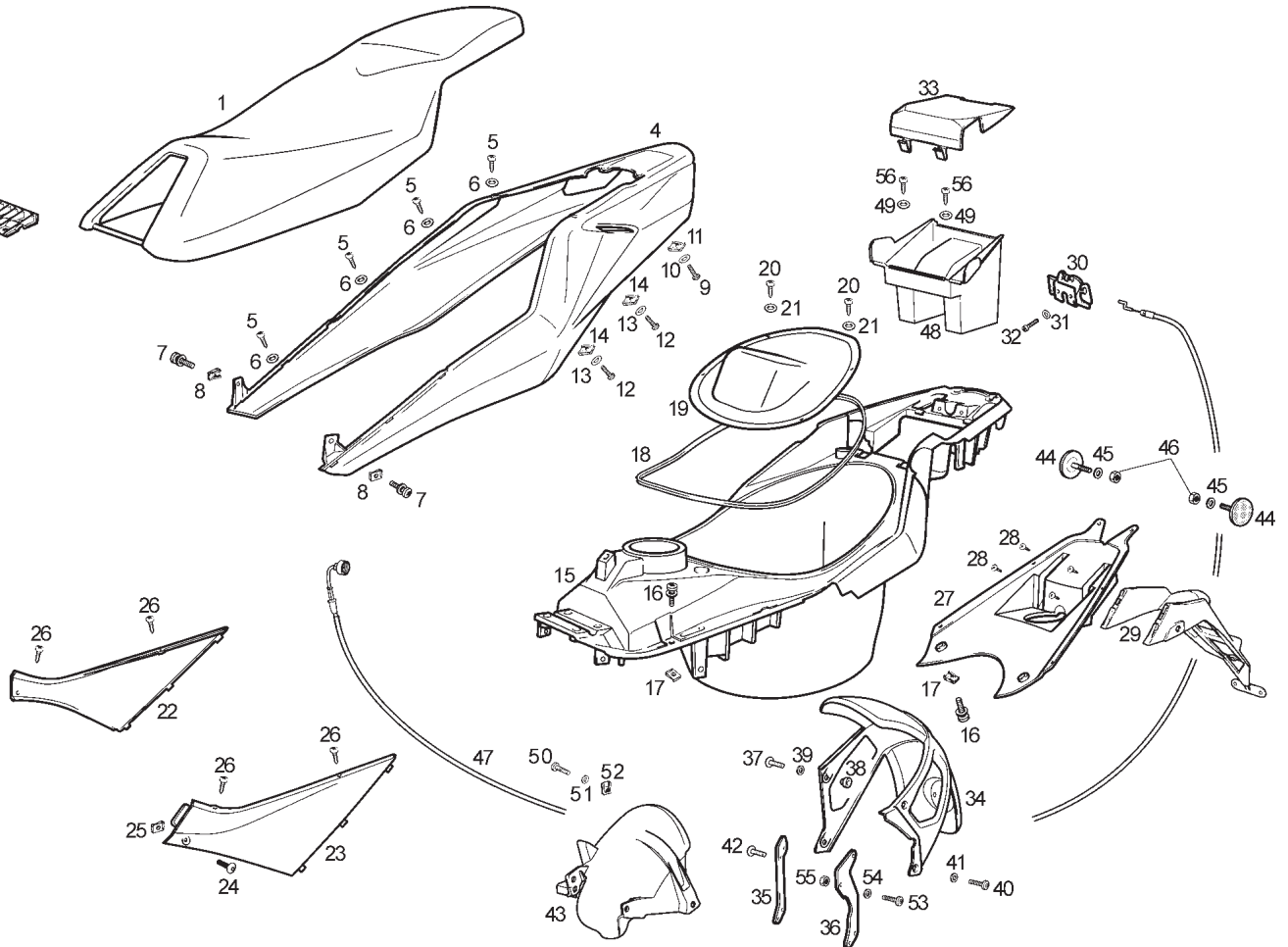
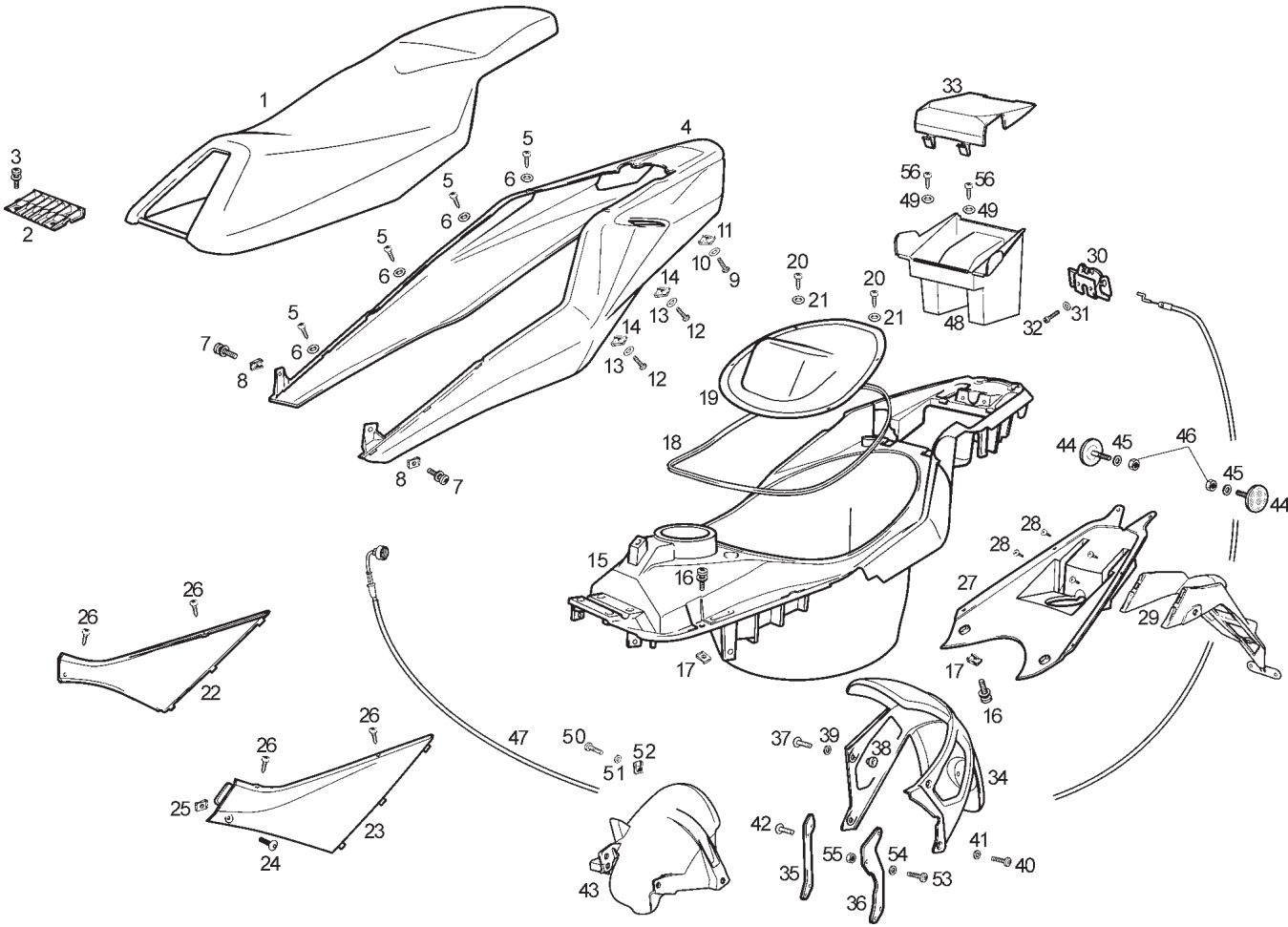

Fig.	Ver.	COD. KOD.	DESCRIPCIÓN DENOMINAZIONE NAME	BEZEICHUNG DESIGNATION	MOD.	NOTAS NOTES NOTA MITSCHRIFT NOTES
42A		00008061500	TORNILLO C/REDONDA ALLEN 6M100X16 VITE SCREW	SCHRAUBE VIS	1 2 3	
43A		00G00708141	GUARDABARRO TRASERO ANTERIOR PARAFANGO MUDGUARD	KOTFLUGEL GARDE-BOUE	1 2 3	
44A		00G04402751	CATADIOPTRICO CATADIOTTRO REFLECTOR	RÜCKSTRAHLER CATADIOPTRE	1 2 3	
45A		00D02600631	ARANDELA RONDELLA WASHER	SCHEIBE RONDELLE	1 2 3	
46A		00000023040	TUERCA AUTOBLOCANTE 4M70 DADO NUT	MUTTER ECROU	1 2 3	
47A		00G00604181	SCTO. CABLE CIERRE SILLIN CAVO CHIUSURA SELLA SADDLE LOCKING CABLE ASSY	VERSCHLUSSKABEL SITZ SOUS-EN.CABLE FERMETURE SELLE	1 2 3	
48A		00G01503681	CAJA AMORTIGUADOR SCATOLA BOX	KASTEN BOITE	1 2 3	
49A		00000031050	ARANDELA PLANA D5 RONDELLA WASHER	SCHEIBE RONDELLE	1 2 3	
50A		00004163500	TORNILLO C/ALLEN 6M100X35 VITE SCREW	SCHRAUBE VIS	1 2 3	
51A		00402060001	ARANDELA D6 RONDELLA WASHER	SCHEIBE RONDELLE	1 2 3	
52A		00D01501371	TUERCA FIJACION D6 DADO NUT	MUTTER ECROU	1 2 3	



**PIEZAS SIN CALCAS  
PARTS WITHOUT DECALS**

Fig.	Ver.	COD. KOD.	DESCRIPCIÓN DENOMINAZIONE NAME	BEZEICHNUNG DESIGNATION	MOD.	NOTAS NOTES NOTA MITSCHRIFT NOTES
53A		00008062000	TORNILLO C/REDONDA ALLEN 6M100X20 VITE SCREW	SCHRAUBE VIS	1 2 3	
54A		00402060001	ARANDELA D6 RONDELLA WASHER	SCHEIBE RONDELLE	1 2 3	
55A		00000023060	TUERCA AUTOBLOCANTE 6M100 DADO NUT	MUTTER ECROU	1 2 3	
56A		00011031401	TORNILLO AUTOROSCANTE 3,6 X 14 VITE SCREW	SCHRAUBE VIS	1 2 3	



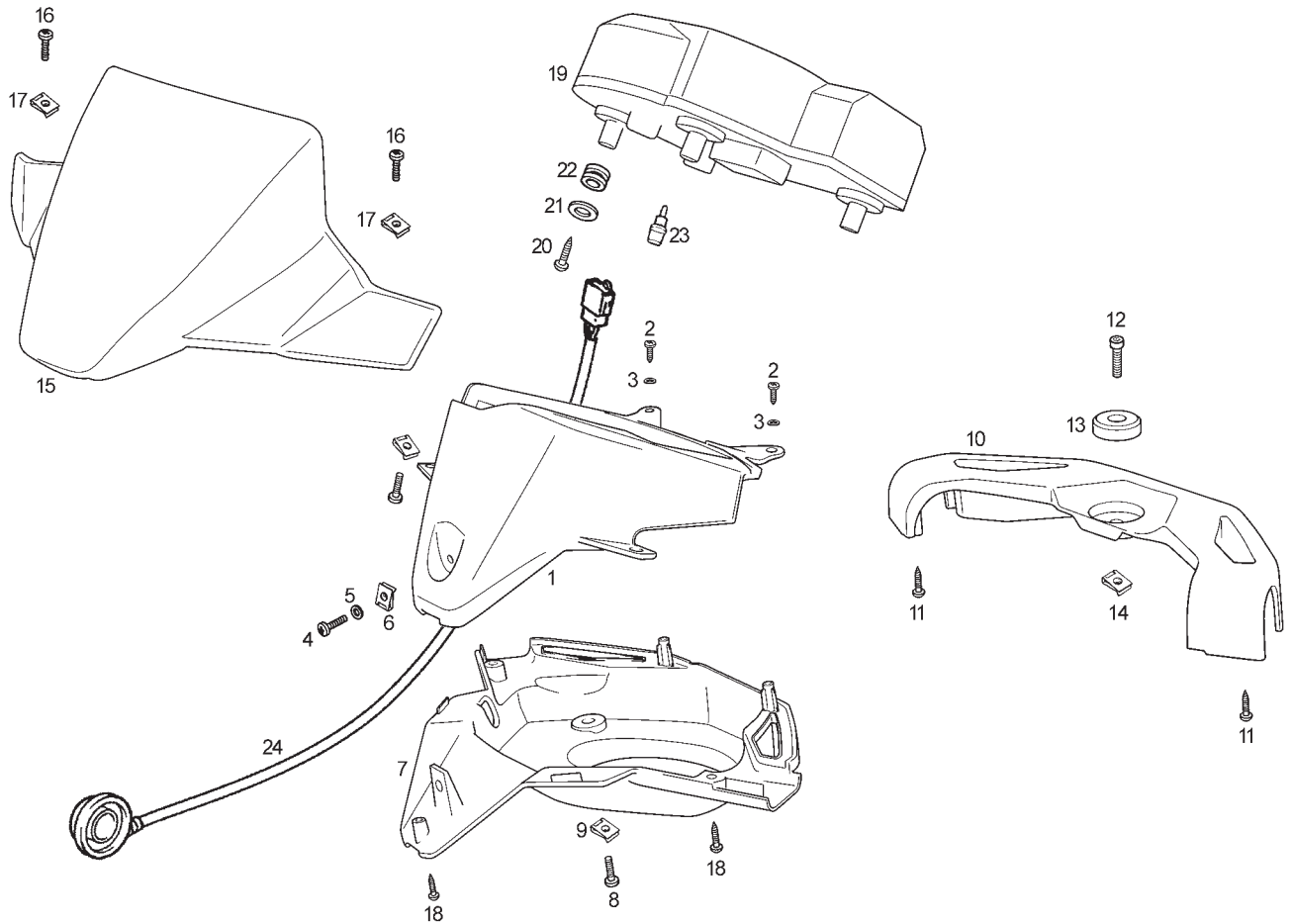

Fig.	Ver.	COD. KOD.	DESCRIPCIÓN DENOMINAZIONE NAME	BEZEICHNUNG DESIGNATION	MOD.	NOTAS NOTES NOTA MITSCHRIFT NOTES
01A		00G01016521	CARCASA SUPERIOR CARENATURA BODY PANEL	LENKERDEKEL CACHE DIRECTION	1 2 3	
02A		00011131401	TORNILLO AUTOROSCANTE 3X14 VITE SCREW	SCHRAUBE VIS	1 2 3	
03A		00000031050	ARANDELA PLANA D5 RONDELLA WASHER	SCHEIBE RONDELLE	1 2 3	
04A		00012162000	TORNILLO C/REDONDA CRUZ 6M100X20 VITE SCREW	SCHRAUBE VIS	1 2 3	
05A		00031106000	ARANDELA PLANA D6 RONDELLA WASHER	SCHEIBE RONDELLE	1 2 3	
06A		00D01501371	TUERCA FIJACION D6 DADO NUT	MUTTER ECROU	1 2 3	
07A		862564	CARCASA INFERIOR CARENATURA BODY PANEL	LENKERDEKEL CACHE DIRECTION	1 2 3	
08A		00012051200	TORNILLO C/REDONDA CRUZ 5M80X12 VITE SCREW	SCHRAUBE VIS	1 2 3	
09A		00G04401462	TUERCA FIJACION D5 DADO NUT	MUTTER ECROU	1 2 3	
10A		00G01501651	PLETINA CUBREMANILLAR COPERCHIO COVER	DECKEL COUVERCLE	1 2 3	
11A		00011131401	TORNILLO AUTOROSCANTE 3X14 VITE SCREW	SCHRAUBE VIS	1 2 3	

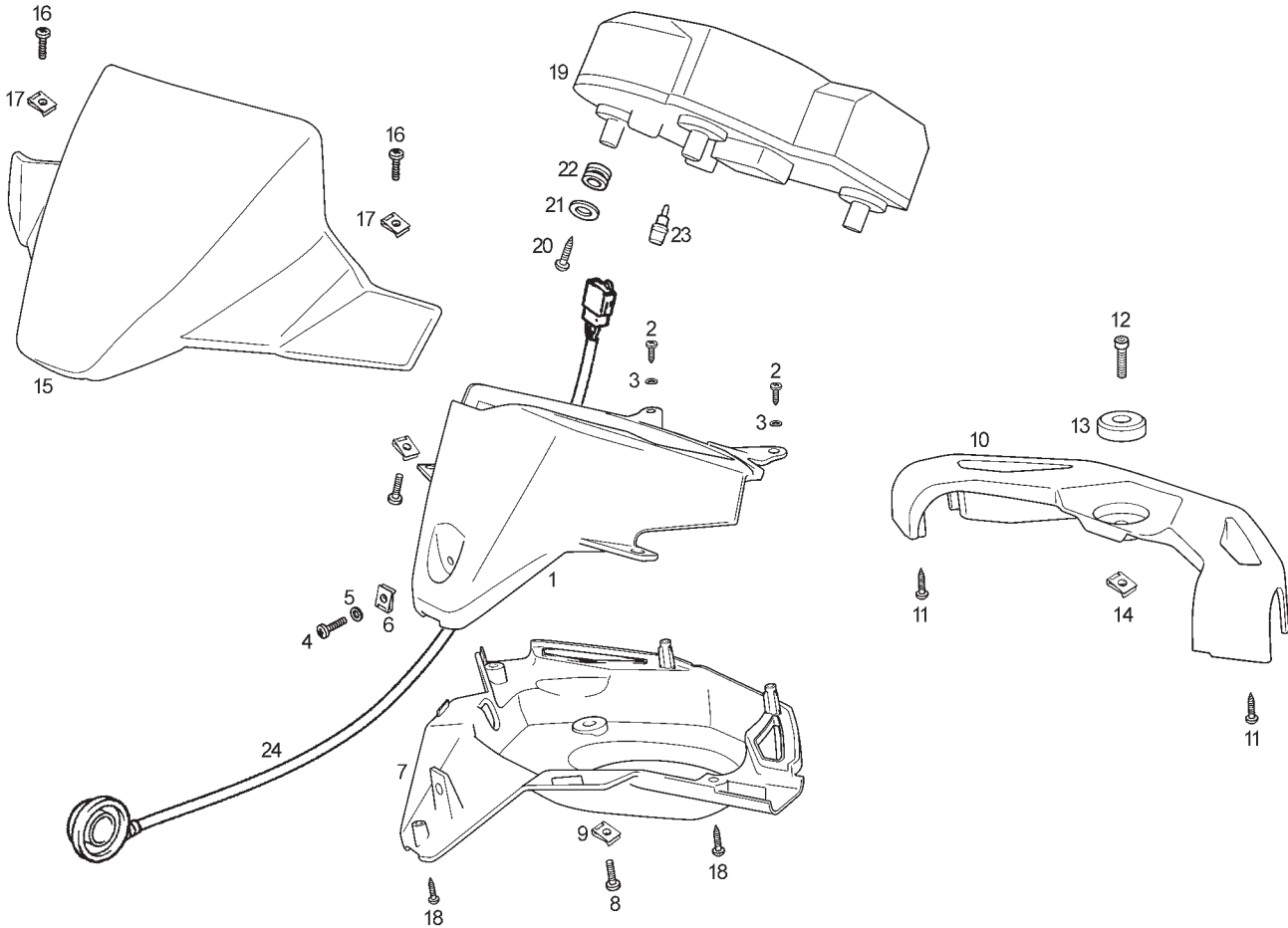

Fig.	Ver.	COD. KOD.	DESCRIPCIÓN DENOMINAZIONE NAME	BEZEICHNUNG DESIGNATION	MOD.	NOTAS NOTES NOTA MITSCHRIFT NOTES
12A		00002062011	TORNILLO 6M100X20 VITE SCREW	SCHRAUBE VIS	1 2 3	
13A		00G05900711	CASQUILLO FIJ. CARCASA SUPERIOR GHIERA BUSH	DISTANZHULSE ENTRETOISE	1 2 3	
14A		00D01501371	TUERCA FIJACION D6 DADO NUT	MUTTER ECROU	1 2 3	
15A		00G01506751	CUPULA CARCASA COPERCHIO COVER	DECKEL COUVERCLE	1 2 3	
16A		00012051200	TORNILLO C/REDONDA CRUZ 5M80X12 VITE SCREW	SCHRAUBE VIS	1 2 3	
17A		00G04401462	TUERCA FIJACION D5 DADO NUT	MUTTER ECROU	1 2 3	
18A		00011031001	TORNILLO AUTOROSCANTE 3X10 VITE SCREW	SCHRAUBE VIS	1 2 3	
19A		00G01638521	CTO TABLIER GP1 (KPH) CRUSCOTTO (KMH) DASH ASSY (KMH)	INSTRUMENTERHALTER (KMH) BOITIER TABLEAU BORD (KMH)		<b>KILOMETERS PER HOUR</b>
19B		861611	CTO TABLIER GP1 (MPH) CRUSCOTTO (MPH) DASH ASSY (MPH)	INSTRUMENTERHALTER (MPH) BOITIER TABLEAU BORD (MPH)		<b>MILES PER HOUR</b>
20A		00011941300	TORNILLO AUTOROSCANTE VITE SCREW	SCHRAUBE VIS	1 2 3	
21A		00D02600631	ARANDELA RONDELLA WASHER	SCHEIBE RONDELLE	1 2 3	

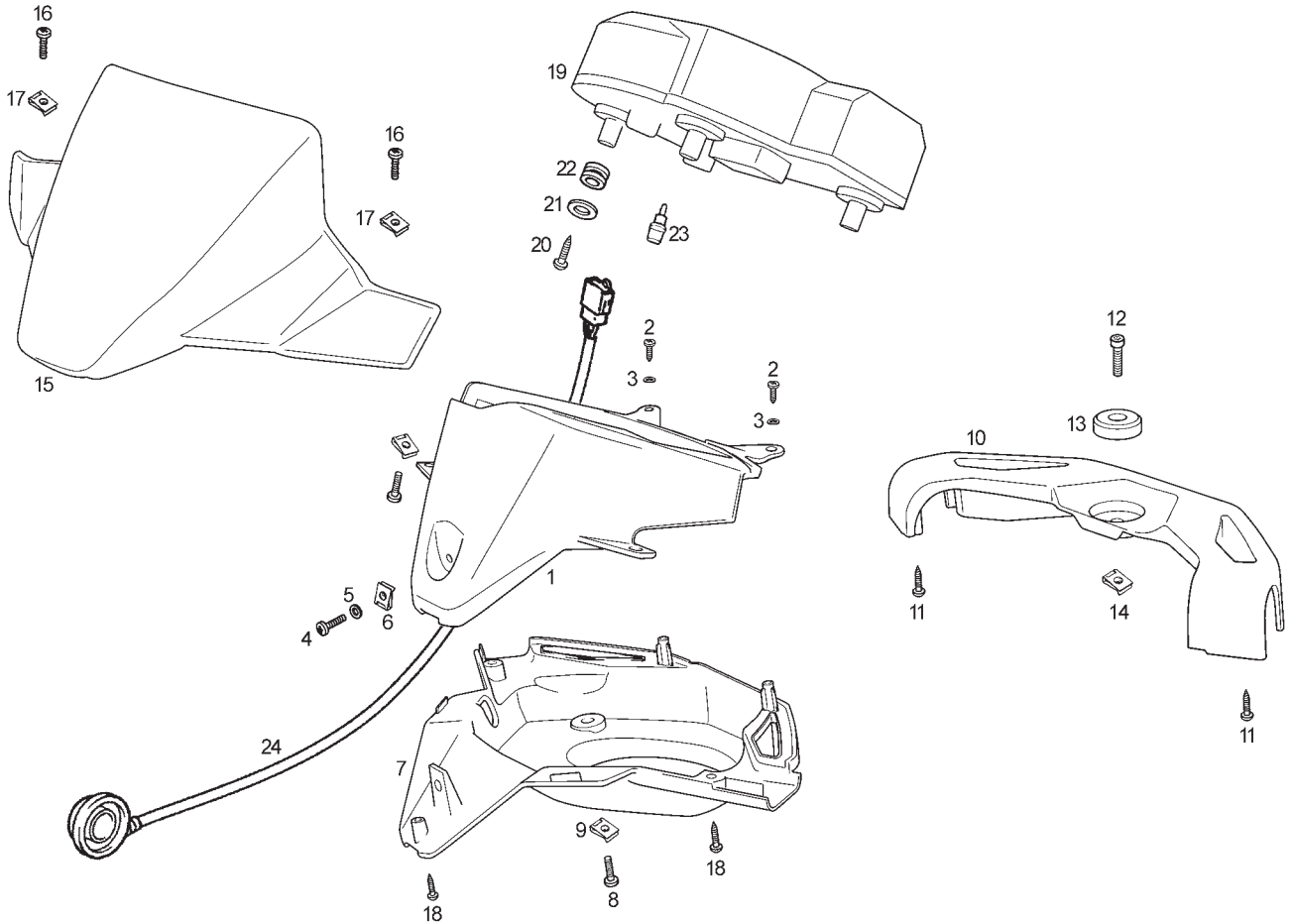

Fig.	Ver.	COD. KOD.	DESCRIPCIÓN DENOMINAZIONE NAME	BEZEICHNUNG DESIGNATION	MOD.	NOTAS NOTES NOTA MITSCHRIFT NOTES
22A		00H01602941	SILENTBLOCK PASSACAVO GROMMET	KABELDURCHGANG PASSE-CÂBLE	1 2 3	
23A		00G01602581	BOMBILLA TABLIER 12V 1,2W LAMPADA BULB	BIRNE AMPOULE	1 2 3	
24A	01	00H01615051	REENVIO C/CABLE RINVIO RETURN UNIT.	RETURN UNIT. RENVOI DE ROUE	1 2 3	
24A		86137R	REENVIO C/CABLE RINVIO RETURN UNIT.	RETURN UNIT. RENVOI DE ROUE	1 2 3	

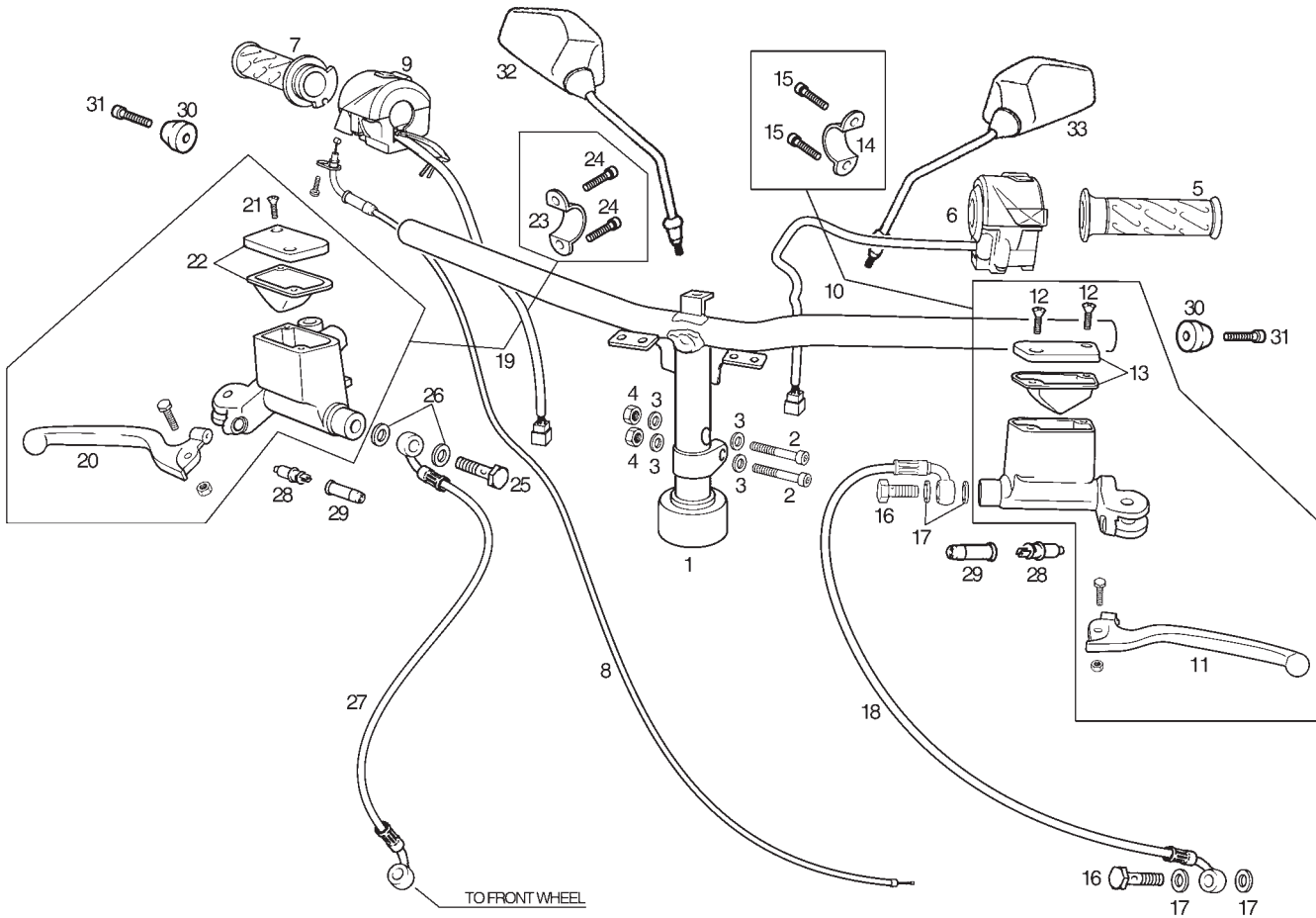

Fig.	Ver.	COD. KOD.	DESCRIPCIÓN DENOMINAZIONE NAME	BEZEICHUNG DESIGNATION	MOD.	NOTAS NOTES NOTA MITSCHRIFT NOTES
01A	01	00G00910011	MANILLAR MANUBRIO HANDLEBAR	LENKER GUIDON	1 2 3	
01A		00G00910011A	MANILLAR MANUBRIO HANDLEBAR	LENKER GUIDON	1 2 3	
02A		00004184500	TORNILLO C/ALLEN 8M125X45 VITE SCREW	SCHRAUBE VIS	1 2 3	
03A		00000031080	ARANDELA PLANA D8 RONDELLA WASHER	SCHEIBE RONDELLE	1 2 3	
04A		00000023080	TUERCA AUTOBLOCANTE 8M125 DADO NUT	MUTTER ECROU	1 2 3	
05A		00G00909071	EMPUÑADURA IZQUIERDA MANOPOLA GRIP	GRIFFGUMMI POIGNEE FREIN	1 2 3	
06A	01	00G02304171	CONMUTADOR LUCES CONMUTATORE LUCI SWITCH	LICHTSCHALTER INVERSEUR AVEC CABLE	1 2 3	
06A		86167R	CONMUTADOR LUCES CONMUTATORE LUCI SWITCH	LICHTSCHALTER INVERSEUR AVEC CABLE	1 2 3	
07A		00G00910081	PUÑO GAS MANOPOLA ACCELERATO THROTTLE TWIST GRIP ASSY	GASGRIFF KOMPL. ENSEMBLE POIGNEE GAZ	1 2 3	
08A		00G00914171	CABLE FUNDA GAS CAVO ACCELERATORE THROTTLE CABLE	GASKABEL CABLE GAZ	1 2 3	
09A	01	00G02102631	CONMUTADOR ARRANQUE ELECTRICO INTERRUPTORE SWITCH	STOPSCHALTER INTERRUPTEUR	1 2 3	



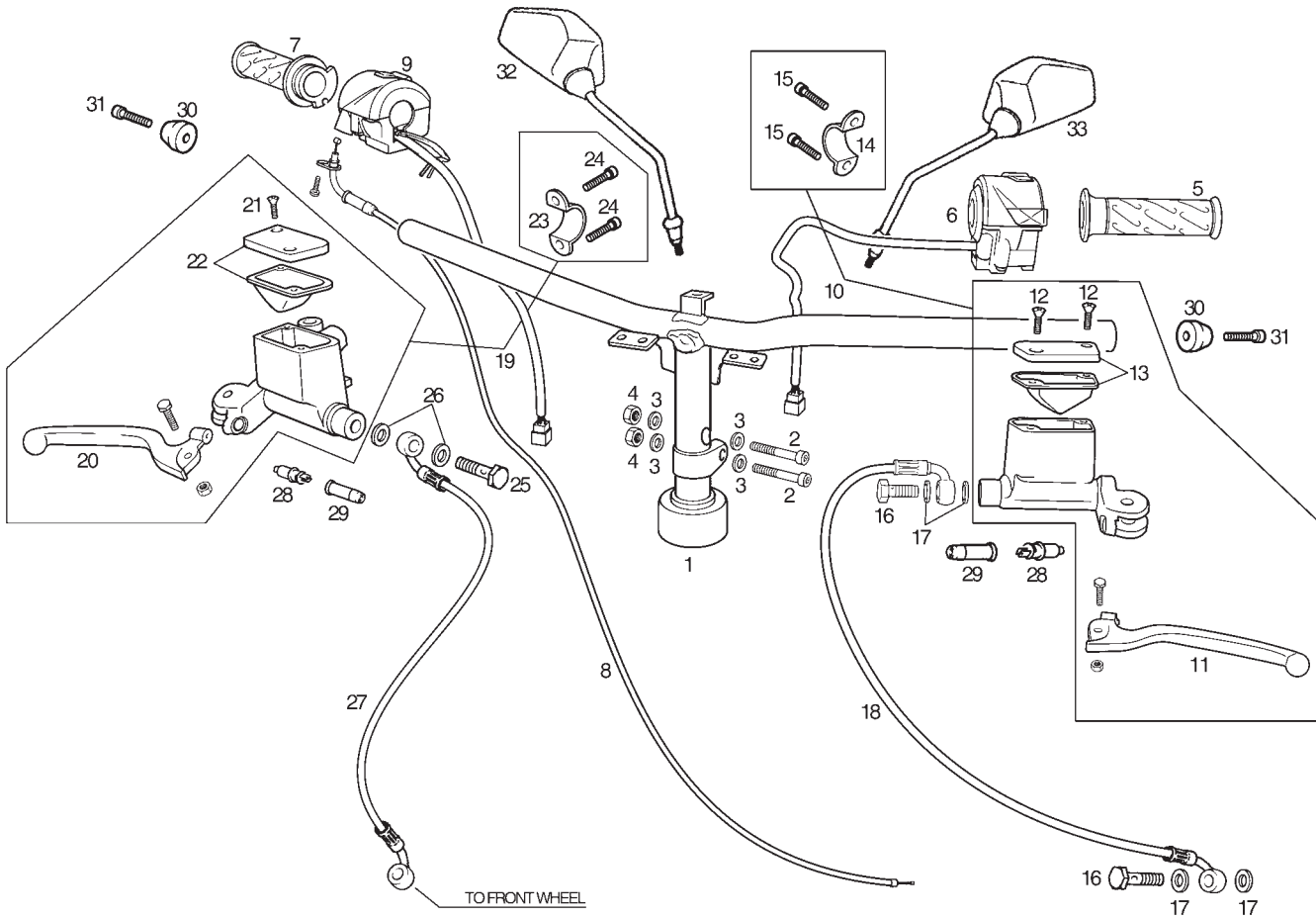

Fig.	Ver.	COD. KOD.	DESCRIPCIÓN DENOMINAZIONE NAME	BEZEICHUNG DESIGNATION	MOD.	NOTAS NOTES NOTA MITSCHRIFT NOTES
20A		00G00903201	MANETA FRENO LEVIER FRENO BRAKE LEVER	BREMSHEBEL FREIN D'EMBRAYAGE	1 2 3	
21A		00014041200	TORNILLO FIJACION TAPA BOMBA VITE SCREW	SCHRAUBE VIS	1 2 3	
22A		862534	KIT REPARACION TAPA BOMBA FR. DT. KIT COPERCHIO COVER KIT	DECKEL KIT COUVERCLE KIT	1 2 3	
23A		00H02100901	BRIDA FIJACION BOMBA FRENO FLANGIA CLAMP	BINDER COLLIER	1 2 3	
24A		00000004512	TORNILLO FIJACION BRIDA VITE SCREW	SCHRAUBE VIS	1 2 3	
25A		00006309260	RACORD RACCORDO TUBE CONNECTOR	STUTZEN HYDRAULIKLEITUNG RACCORD	1 2 3	
26A		00006321040	ARANDELA RACORD RONDELLA WASHER	SCHEIBE RONDELLE	1 2 3	
27A		861670	TUBO LIQUIDO FR. BOMBA-DISTRIB. TUBO TUBE	SCHLAUCH TUYAU	1 2 3	
28A		00D01000701	INTERRUPTOR STOP INTERRUTTORE COMANDO STOP SWITCH, STOP LIGHT	STOPSCHALTER VO. INTERR. COMMANDEMENT STOP	1 2 3	
29A		00005010760	CAPUCHON INTERRUPTOR STOP CAPPuccio CAVO CABLE PROTECTOR	KAPPE BOUCHON	1 2 3	
30A	01	00G02102923	CONTRAPESO MANILLAR CONTRAPPESO MANOPOLA HANDLEBAR COUNTERWEIGHT	GEGENGEWICHT DES LENKERS CONTRE POIDS DE GUIDON	1 2 3	

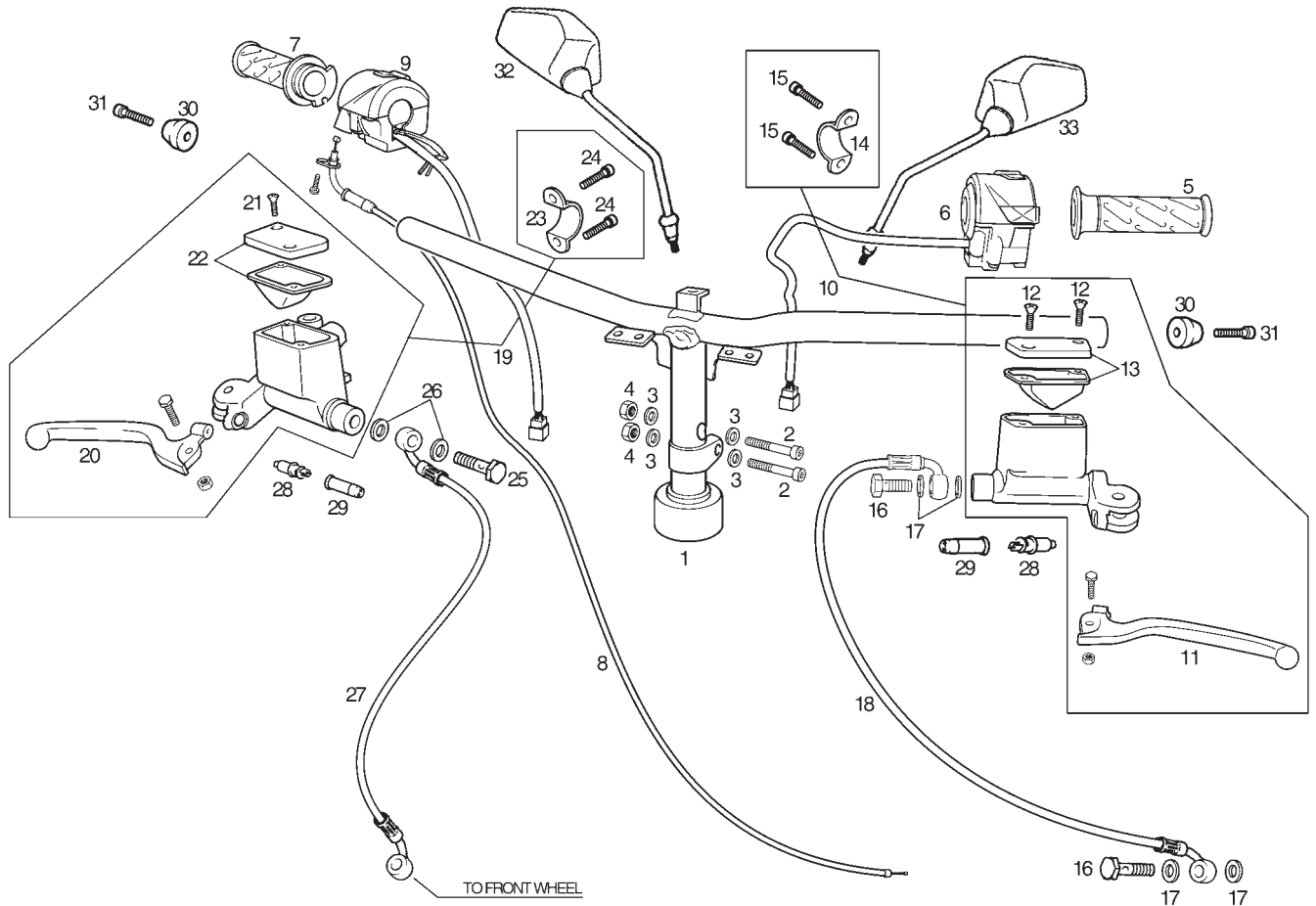

Fig.	Ver.	COD. KOD.	DESCRIPCIÓN DENOMINAZIONE NAME	BEZEICHNUNG DESIGNATION	MOD.	NOTAS NOTES NOTA MITSCHRIFT NOTES
30A		00G02102923A	CONTRAPESO MANILLAR CONTRAPPESO MANOPOLA HANDLEBAR COUNTERWEIGHT	GEGENGEWICHT DES LENKERS CONTRE POIDS DE GUIDON	1 2 3	
31A		00004154000	TORNILLO C/ALLEN 5M80X40 VITE SCREW	SCHRAUBE VIS	1 2 3	
32A		00G02213671	ESPEJO RETROVISOR DERECHO SPECCHIETTO RETROVSORE DX RH. REAR VIEW MIRROR	RECHT SPIEGEL RETROVISEUR DR.	1 2 3	
33A		00G04614921	ESPEJO RETROVISOR IZQUIERDO SPECCHIETTO RETROVSORE SX LH. REAR VIEW MIRROR	SPIEGEL LINKE RETROVISEUR GA.	1 2 3	

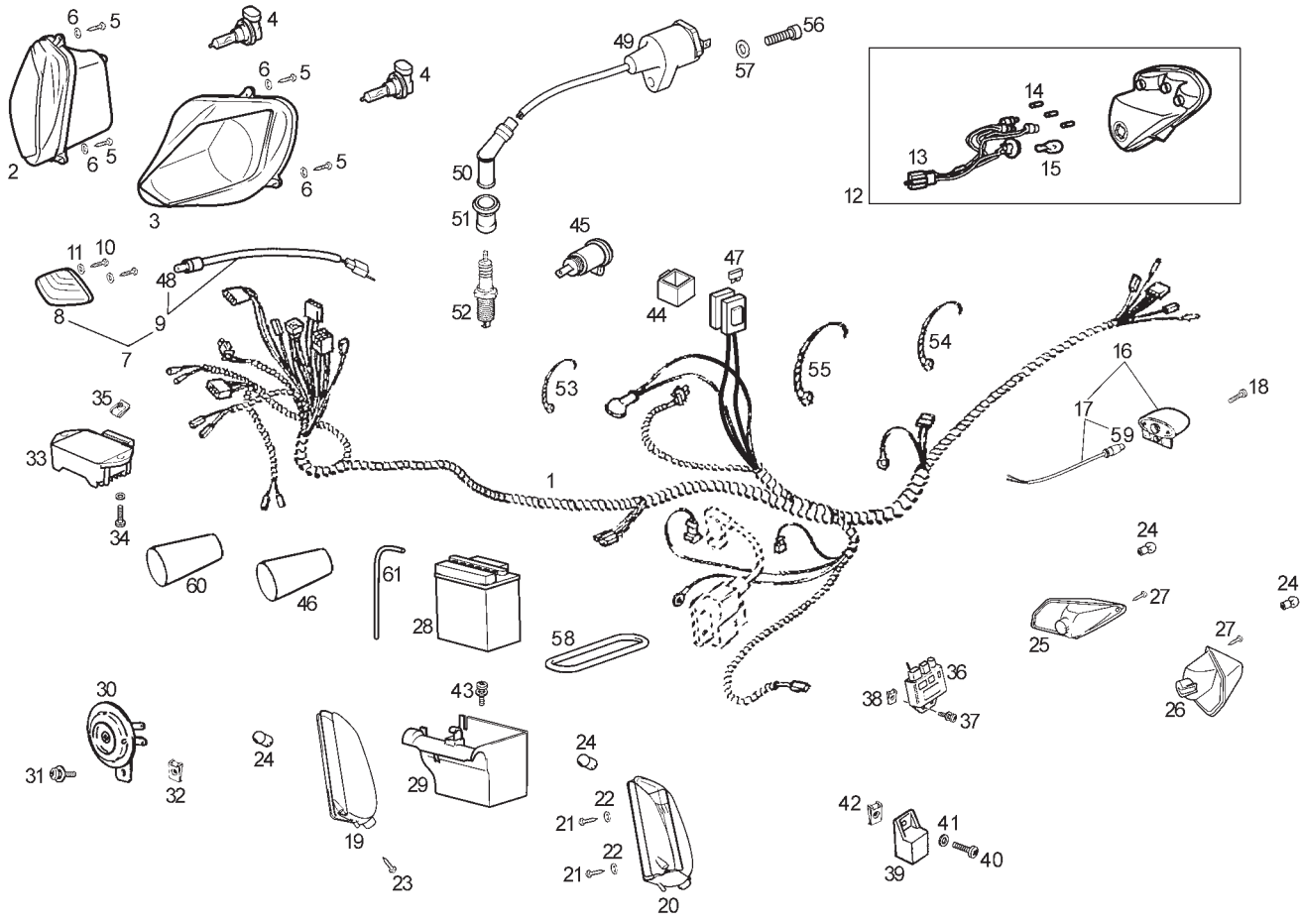

Fig.	Ver.	COD. KOD.	DESCRIPCIÓN DENOMINAZIONE NAME	BEZEICHUNG DESIGNATION	MOD.	NOTAS NOTES NOTA MITSCHRIFT NOTES
01A		00G01045301	INSTALACION ELECTRICA IMPIANTO ELETTRICO ELECTRICAL INSTALATIONS	ELEKTROINSTALLATION FAISCEAU ELECTRIQUE	1 2 3	
02A		00H01023011	FARO DT DERECHO (H11) GR. OTTICO DX. RH LIGHT UNIT	RE. SCHEINWERFER OPTIQUE DR.	1 2 3	
02B		00G01026011	FARO DT DERECHO (H8) GR. OTTICO DX. RH LIGHT UNIT	RE. SCHEINWERFER OPTIQUE DR.	1 2 3	ONLY ENGLAND & JAPAN
03A		00H01024011	FARO DT. IZQUIERDO (H11) GR. OTTICO SX. LH LIGHT UNIT	LI. SCHEINWERFER OPTIQUE GA.	1 2 3	
03B		00G01027011	FARO DT IZQUIERDO (H8) GR. OTTICO SX. LH LIGHT UNIT	LI. SCHEINWERFER OPTIQUE GA.	1 2 3	ONLY ENGLAND & JAPAN
04A		00H01002131	BOMBILLA H11 55W LAMPADA BULB	BIRNE AMPOULE	1 2 3	
04B		00H01004131	BOMBILLA H8 35W LAMPADA BULB	BIRNE AMPOULE	1 2 3	ONLY ENGLAND & JAPAN
05A		00011031401	TORNILLO AUTOROSCANTE 3,6X14 VITE SCREW	SCHRAUBE VIS	1 2 3	
06A		00000031050	ARANDELA PLANA D5 RONDELLA WASHER	SCHEIBE RONDELLE	1 2 3	
07A		00H05704471	FARO LUZ POSICION FANALINO POSICIONE POSITION LIGHT ASSY	LICHT IN POSITION LUMIERE DE POSITION	1 2 3	
08A		00H05701471	OPTICA LUZ POSICION FANALINO GLASS	LICHT FEU	1 2 3	



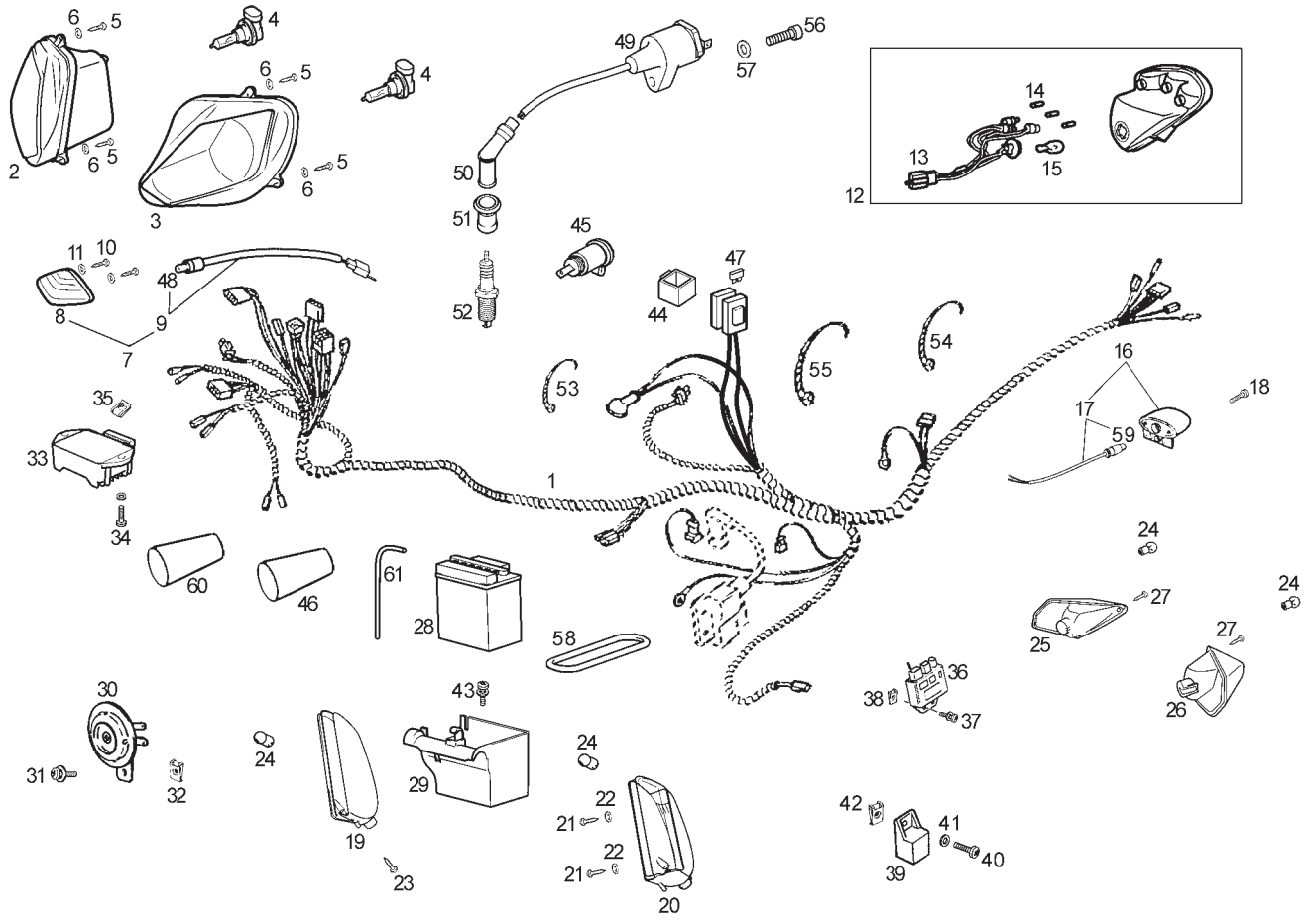

Fig.	Ver.	COD. KOD.	DESCRIPCIÓN DENOMINAZIONE NAME	BEZEICHUNG DESIGNATION	MOD.	NOTAS NOTES NOTA MITSCHRIFT
09A		00H05703471	CTO LAMPARA-PORTALAMPARA LAMPADA BULB	LAMPE TUBE PHARES	1 2 3	
10A		00011031401	TORNILLO AUTOROSCANTE 3,6X14 VITE SCREW	SCHRAUBE VIS	1 2 3	
11A		00D02600631	ARANDELA RONDELLA WASHER	SCHEIBE RONDELLE	1 2 3	
12A		00H01011321	FARO PILOTO FANALINO POSTERIORE TAILLIGHT ASSY.	GRUPPE RICKLICHT FEU ARRIERE	1 2 3	
13A		00H01003951	INSTALACION FARO PILOTO IMPIANTO FANALINO POSTERIORE TAILLIGHT EQUIPMENT	GR. RICKLICHT ELEKTROINSTALLATION FAISCEAU FEU ARRIERE	1 2 3	
14A		00H01001371	BOMBILLA POSICION 12V 2,3W LAMPADA BULB	BIRNE AMPOULE	1 2 3	
15A		00H01000681	BOMBILLA FRENO PILOTO 12V 16W LAMPADA BULB	BIRNE AMPOULE	1 2 3	
16A		00G05701471	FARO ILUMINACION MATRICULA IMPIANTO ELETTRICO ELECTRICAL INSTALATIONS	ELEKTROINSTALLATION FAISCEAU ELECTRIQUE	1 2 3	
17A		00G02300581	CTO LAMPARA-PORTALAMPARA LAMPADA BULB	LAMPE TUBE PHARES	1 2 3	
18A		00011031401	TORNILLO AUTOROSCANTE 3,6X14 VITE SCREW	SCHRAUBE VIS	1 2 3	
19A		00G01706021	INTERMITENTE DELANTERO DERECHO FARO INDICATORE INDICATOR LIGHT	BLINKER CLIGNOTANT	1 2 3	

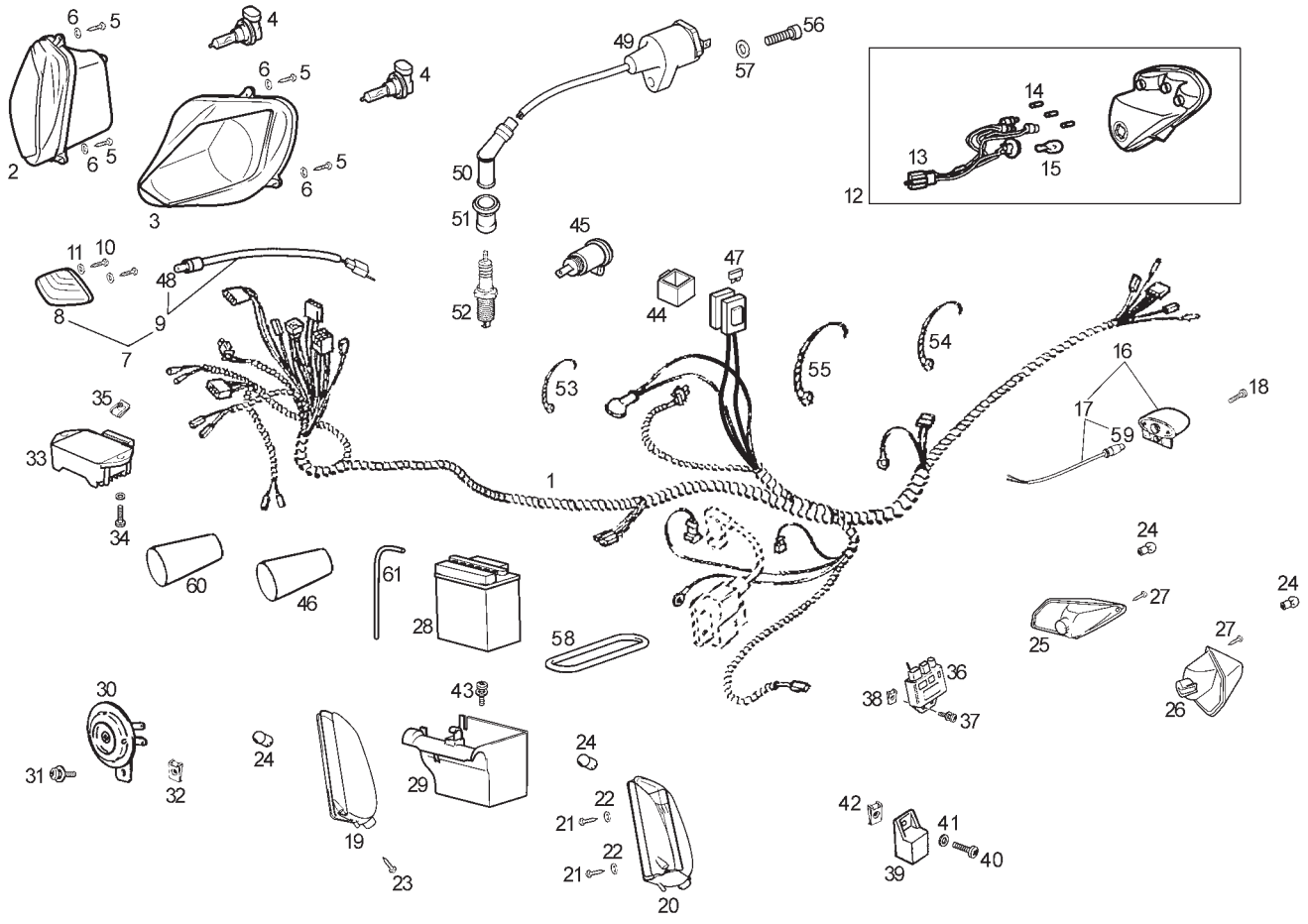

Fig.	Ver.	COD. KOD.	DESCRIPCIÓN DENOMINAZIONE NAME	BEZEICHUNG DESIGNATION	MOD.	NOTAS NOTES NOTA MITSCHRIFT NOTES
20A		00G01706311	INTERMITENTE DELANTERO IZQUIERDO FARO INDICATORE INDICATOR LIGHT	BLINKER CLIGNOTANT	1 2 3	
21A		00112031060	TORNILLO AUTOROSCANTE 3X10 VITE SCREW	SCHRAUBE VIS	1 2 3	
22A		00402030001	ARANDELA D3,7 RONDELLA WASHER	SCHEIBE RONDELLE	1 2 3	
23A		00112031560	TORNILLO AUTOROSCANTE 3X15 VITE SCREW	SCHRAUBE VIS	1 2 3	
24A		00H01701011	BOMBILLA INTERMITENTE NARANJA LAMPADA BULB	BIRNE AMPOULE	1 2 3	
25A		00G01700531	INTERMITENTE TRASERO DERECHO FARO INDICATORE INDICATOR LIGHT	BLINKER CLIGNOTANT	1 2 3	
26A		00G01700541	INTERMITENTE TRASERO IZQUIERDO FARO INDICATORE INDICATOR LIGHT	BLINKER CLIGNOTANT	1 2 3	
27A		00112031560	TORNILLO AUTOROSCANTE 3X15 VITE SCREW	SCHRAUBE VIS	1 2 3	
28A		00G03304401	BATERIA 12V 12AMP BATTERIA BATTERY	BATTERIE BATTERIE	1 2 3	
29A		00G03301551	CAJA BATERIA SCATOLA BOX	KASTEN BOITE	1 2 3	
30A		294828	CLAXON CLACSON HORN	HUPE AVERTISSEUR	1 2 3	

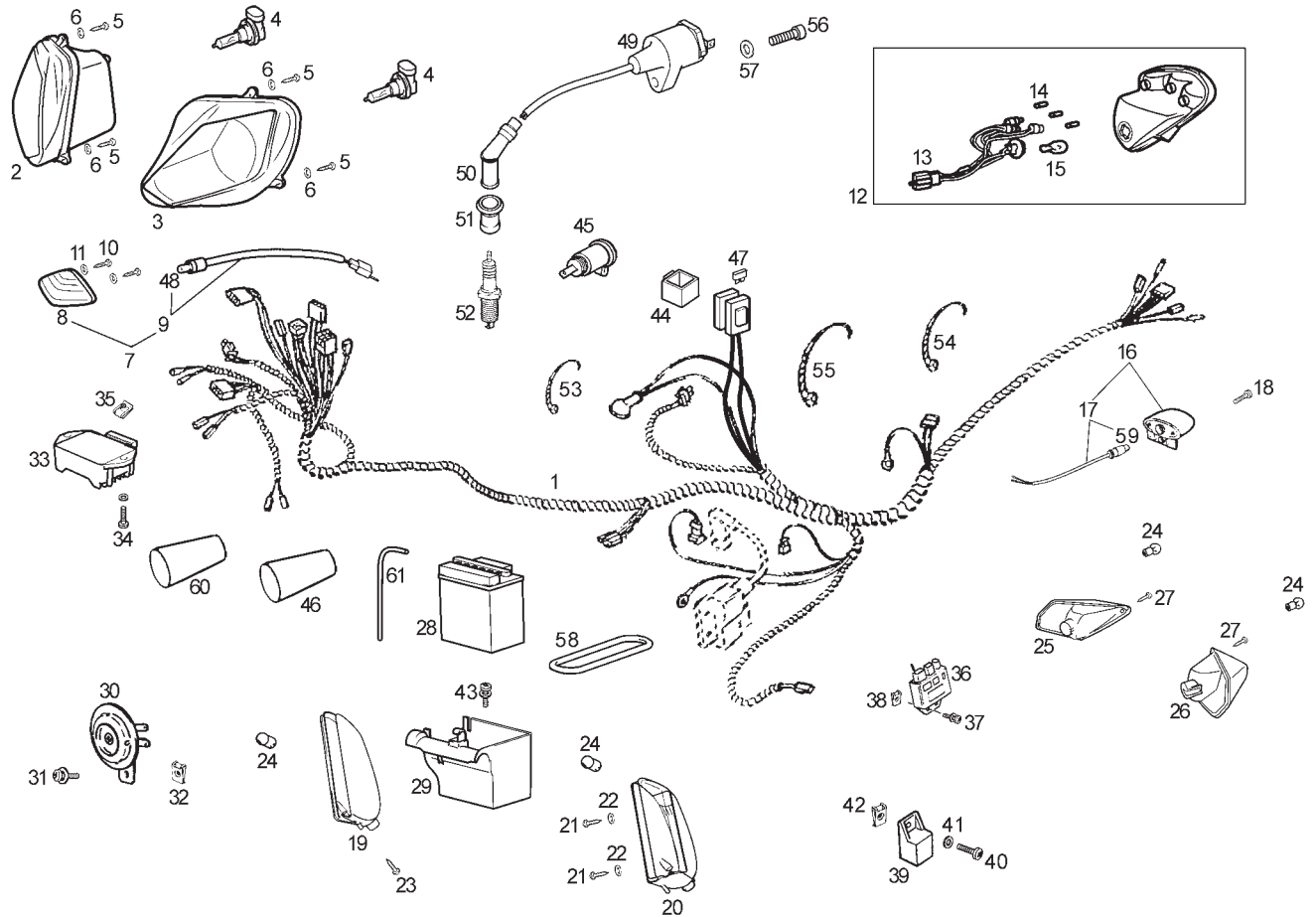

Fig.	Ver.	COD. KOD.	DESCRIPCIÓN DENOMINAZIONE NAME	BEZEICHNUNG DESIGNATION	MOD.	NOTAS NOTES NOTA MITSCHRIFT NOTES
31A		00F05900041	SCTO.TORNILLO 6M100X16 VITE SCREW	SCHRAUBE VIS	1 2 3	
32A		00D01501371	TUERCA FIJACION D6 DADO NUT	MUTTER ECROU	1 2 3	
33A		486062	REGULADOR TENSION REGOLATORE REGULATOR	REGLER REGULATEUR	1 2 3	
34A		00012062500	TORNILLO C/CRUZ 6M100X25 VITE SCREW	SCHRAUBE VIS	1 2 3	
35A		00D01501371	TUERCA FIJACION D6 DADO NUT	MUTTER ECROU	1 2 3	
36A		58105R	CENTRAL CDI CDI CDI	CDI CDI	1 2 3	
37A		00G06800021	SCTO.TORNILLO 6M100X20 VITE SCREW	SCHRAUBE VIS	1 2 3	
38A		00D01501371	TUERCA FIJACION D6 DADO NUT	MUTTER ECROU	1 2 3	
39A		584521	RELE ARRANQUE ELECTRICO RELE AVVIAMENTO ELE ELECTRIC START RELAY	STARTERRELAIS ENS. RELAIS DEMARRAGE ELECT.	1 2 3	
40A		00000004515	TORNILLO C/ALLEN 5M80X15 VITE SCREW	SCHRAUBE VIS	1 2 3	
41A		00000031050	ARANDELA D5 RONDELLA WASHER	SCHEIBE RONDELLE	1 2 3	



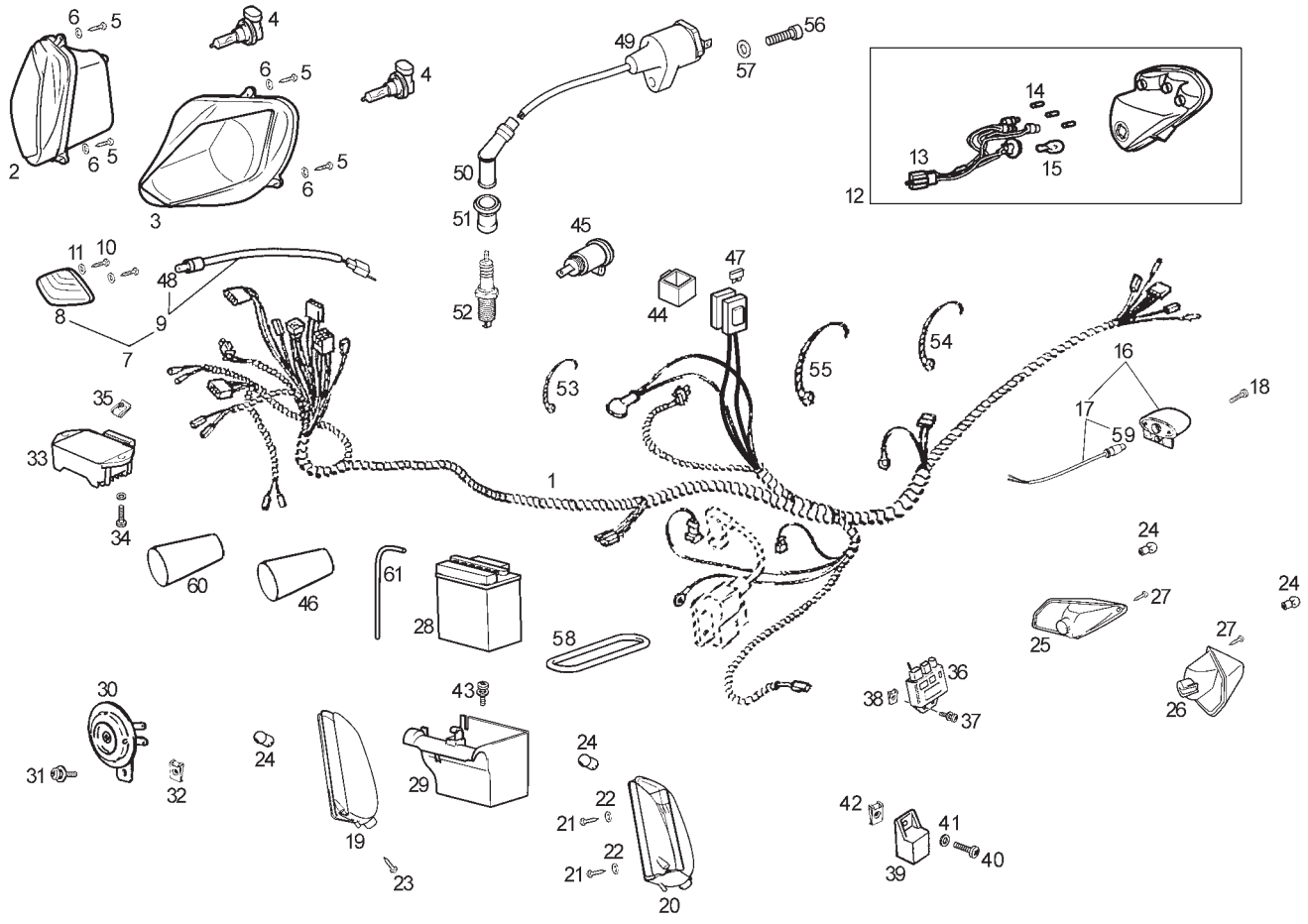

Fig.	Ver.	COD. KOD.	DESCRIPCIÓN DENOMINAZIONE NAME	BEZEICHNUNG DESIGNATION	MOD.	NOTAS NOTES NOTA MITSCHRIFT NOTES
53A		00A00900531	BRIDA 140 X 3,6 FLANGIA CLAMP	BINDER COLLIER	1 2 3	
54A		00D00900531	BRIDA 200 X 3,6 FLANGIA CLAMP	BINDER COLLIER	1 2 3	
55A		00F00900531	BRIDA 290 X 4,8 FLANGIA CLAMP	BINDER COLLIER	1 2 3	
56A		00000004525	TORNILLO C/ALLEN 5M80X25 VITE SCREW	SCHRAUBE VIS	1 2 3	
57A		00000031050	ARANDELA PLANA D5 RONDELLA WASHER	SCHEIBE RONDELLE	1 2 3	
58A		00G01802361	ANILLO TORICO BATERIA ANELLO RING	RING CIRCLIPS	1 2 3	
59A		00H01003131	BOMBILLA 12V 5W LAMPADA BULB	BIRNE AMPOULE	1 2 3	
60A		00H02300961	PROTECCION CONEXIONES CAPPUCCIO RUBBER COVER	GUMMISCHUTZ CAPUCHON	1 2 3	
61A		00H04402601	TUBO DESVAPORIZADOR BATERIA TUBO TUBE	SCHLAUCH TUYAU	1 2 3	
62A		00D01200171	ARANDELA RONDELLA WASHER	SCHEIBE RONDELLE	1 2 3	

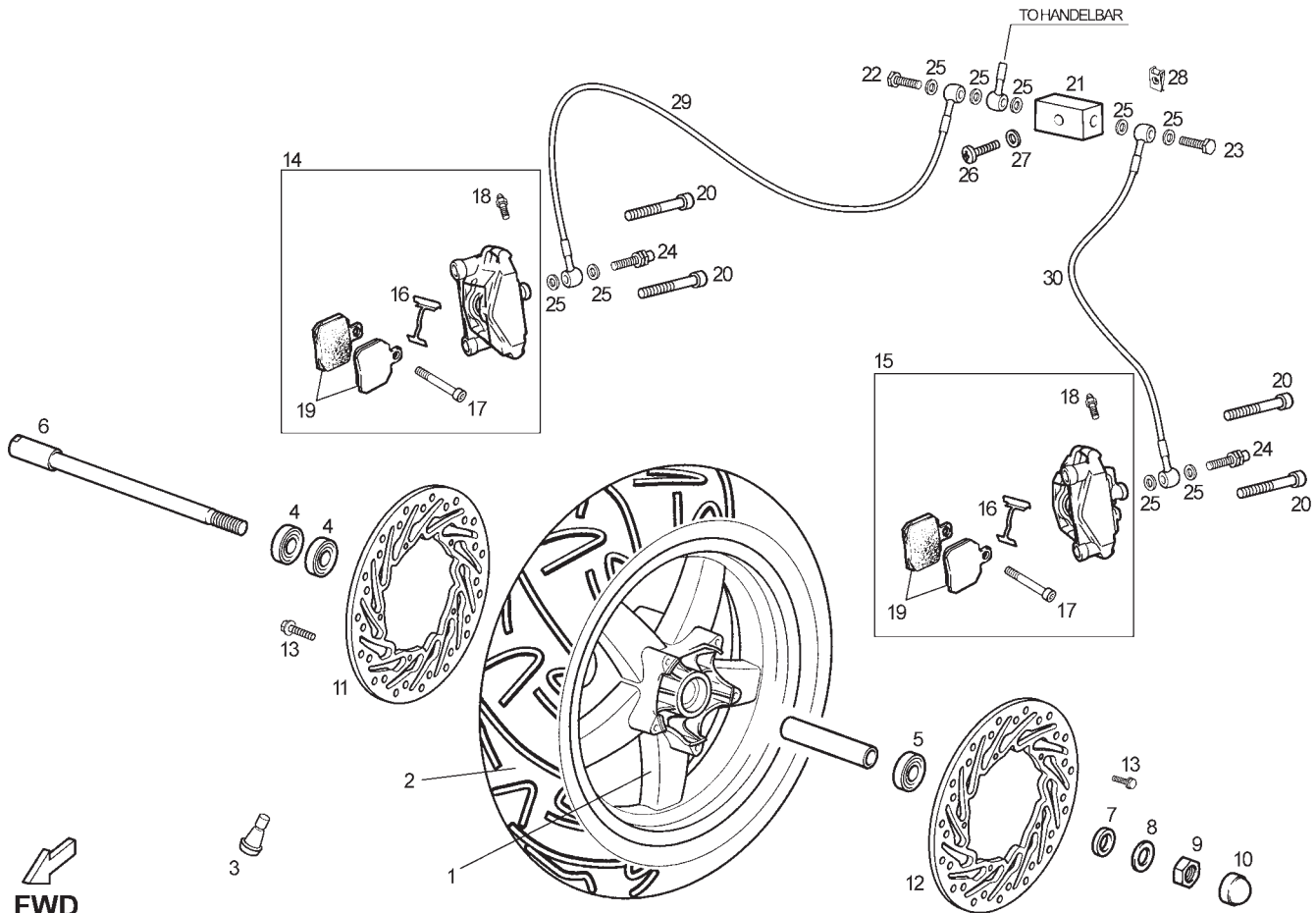

Fig.	Ver.	COD. KOD.	DESCRIPCIÓN DENOMINAZIONE NAME	BEZEICHUNG DESIGNATION	MOD.	NOTAS NOTES NOTA MITSCHRIFT NOTES
01A		00G01211951	LLANTA DELANTERA CERCHIO ANTERIORE FRONT WHEEL	FELGE VORNE JANTE DE DEVANT	1 2 3	
02A		00G01215111	CUBIERTA DELANTERA 120/70-14" COPERTONE TYRE	REIFEN PNEU	1 2 3	
03A		00G04702091	VALVULA AIRE VALVOLA ARIA VALVE, TYRE	LUFTVENTIL RAEDER SOUPAPE D'ADMISSION D'AIR	1 2 3	
04A		00058020200	COJINETE CUSCINETTO BEARING	KUGELLAGER ROULEMENT	1 2 3	
05A		00056020201	COJINETE CUSCINETTO BEARING	KUGELLAGER ROULEMENT	1 2 3	
06A		00G01203271	EJE RUEDA DELANTERA ASSE RUOTA ANTERIORE FRONT WHEEL AXLE	VORDERRADACHSE AXE ROUE AVANT	1 2 3	
07A		00G01201291	CASQUILLO SEPARADOR RUEDA DT GHIERA BUSH	DISTANZHULSE ENTRETOISE	1 2 3	
08A		00032015000	ARANDELA PLANA D15 RONDELLA WASHER	SCHEIBE RONDELLE	1 2 3	
09A		00H00300672	TUERCA CABEZA EJE RUEDA DADO NUT	MUTTER ECROU	1 2 3	
10A		00H01201331	PROTECTOR TUERCA EJE PROTEZIONE PROTECTOR	ABDECKUNG PROTECTEUR	1 2 3	
11A		00G01200701	DISCO FRENO DELANTERO DERECHO DISCO FRENO FRONT BRAKE DISC	BREMSSCHEIBE VORNE DISQUE DE FREIN AVANT	1 2 3	

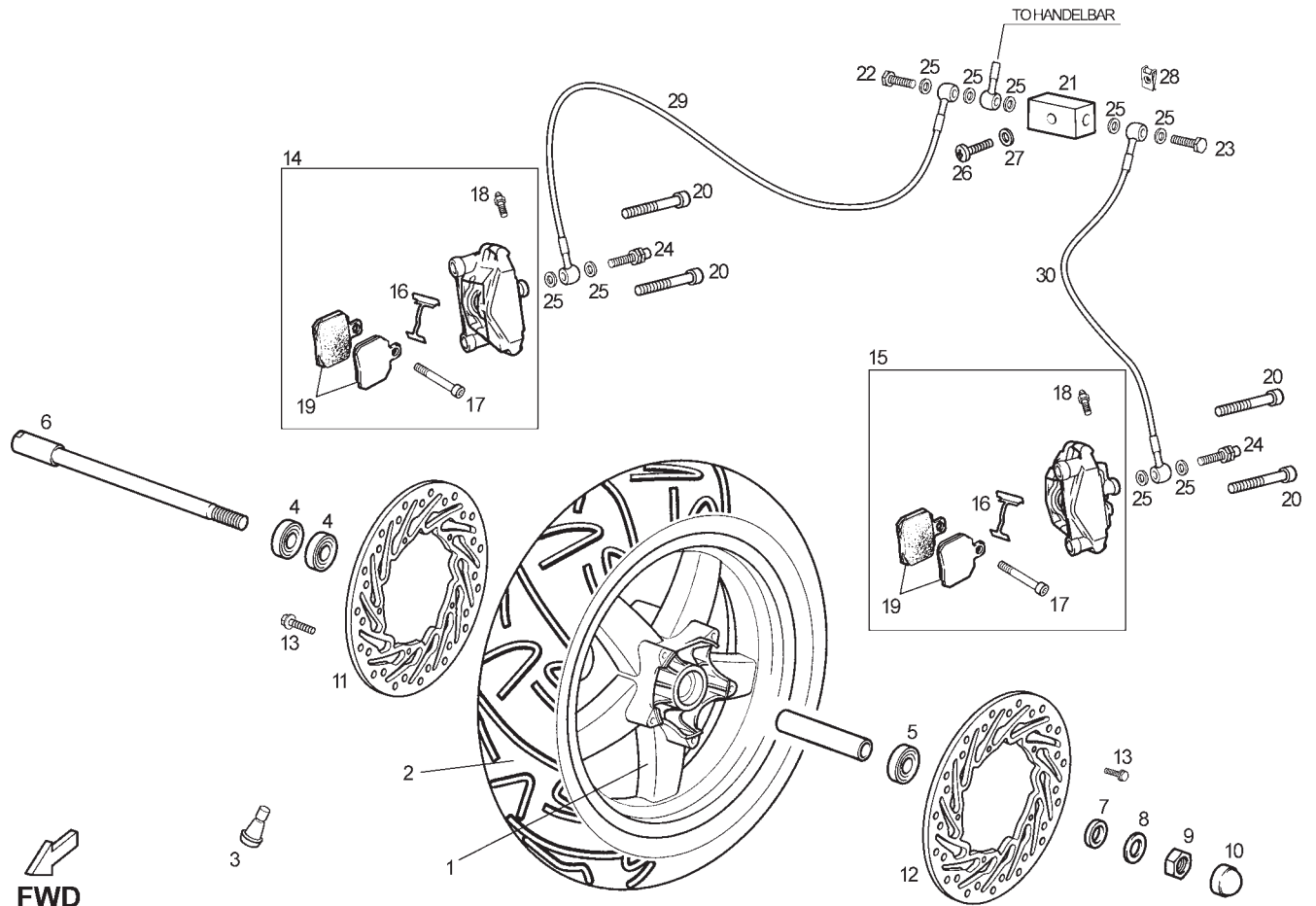

Fig.	Ver.	COD. KOD.	DESCRIPCIÓN DENOMINAZIONE NAME	BEZEICHUNG DESIGNATION	MOD.	NOTAS NOTES NOTA MITSCHRIFT NOTES
12A		00G01207021	DISCO FRENO DELANTERO IZQUIERDO DISCO FRENO FRONT BRAKE DISC	BREMSSSCHEIBE VORNE DISQUE DE FREIN AVANT	1 2 3	
13A		00H02402282	TORNILLO FIJACION DISCO FRENO 6X20 VITE SCREW	SCHRAUBE VIS	1 2 3	
14A		861672	PINZA FRENO DERECHA COMPL.PINZA ANTERIORE BRAKE CALIPER	BREMSZANGE VORNE ENSEMBLE PINCE FREIN	1 2 3	
15A		861671	PINZA FRENO IZQUIERDA COMPL.PINZA ANTERIORE BRAKE CALIPER	BREMSZANGE VORNE ENSEMBLE PINCE FREIN	1 2 3	
16A		00H04700171	MUELLE FIJACION PASTILLAS MOLLA SPRING	FEDER RESSORT	1 2 3	
17A		00H04703171	TORNILLO FIJACION PASTILLAS VITE SCREW	SCHRAUBE VIS	1 2 3	
18A		00H04705121	CTO PURGADOR SPURGO BLEED	ENTLUFTUNGSVENTIL EPURATEUR	1 2 3	
19A		861760	JUEGO PASTILLAS DE FRENO CONG. PASTIGLIE FRENO SET OF BRAKE PADS	DIE GESAMTHEIT BREMSBACKEN ENS. PLAQUETTE DE FREIN	1 2 3	
20A		00000004160	TORNILLO C/ALLEN 10M150X60 VITE SCREW	SCHRAUBE VIS	1 2 3	
21A		00H00900281	DISTRIBUIDOR DISTRIBUTORE DISTRIBUTOR	VERTEILER DISTRIBUTEUR	1 2 3	
22A		00H00904261	RACORD DOBLE BANJO M10X32,5 RACCORD TUBE CONNECTOR	STUTZEN HYDRAULIKLEITUNG RACCORD	1 2 3	

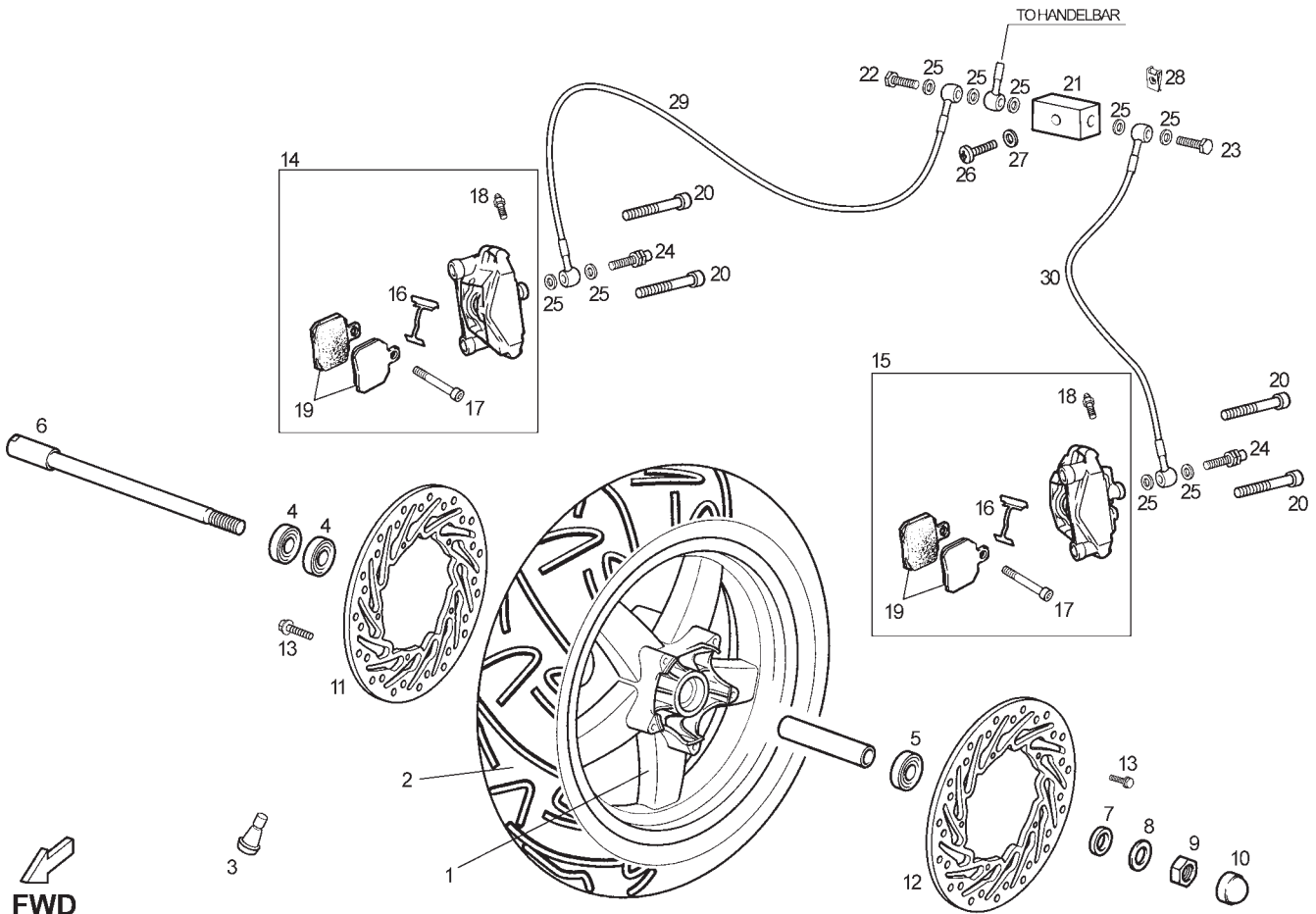

Fig.	Ver.	COD. KOD.	DESCRIPCIÓN DENOMINAZIONE NAME	BEZEICHUNG DESIGNATION	MOD.	NOTAS NOTES NOTA MITSCHRIFT NOTES
23A		00H00901261	RACORD M10X18 RACCORDO TUBE CONNECTOR	STUTZEN HYDRAULIKLEITUNG RACCORD	1 2 3	
24A		00006309260	RACORD PINZA RACCORDO TUBE CONNECTOR	STUTZEN HYDRAULIKLEITUNG RACCORD	1 2 3	
25A		00006321040	ARANDELA RACORD RONDELLA WASHER	SCHEIBE RONDELLE	1 2 3	
26A		00012062500	TORNILLO CRUZ 6M100X25 VITE SCREW	SCHRAUBE VIS	1 2 3	
27A		00D01200171	ARANDELA RONDELLA WASHER	SCHEIBE RONDELLE	1 2 3	
28A		00D01501371	TUERCA FIJACION D6 DADO NUT	MUTTER ECROU	1 2 3	
29A		861674	TUBO LIQUIDO FRENO DERECHO TUBO PIPE	ROHR TUYAU	1 2 3	
30A		861673	TUBO LIQUIDO FRENO IZQUIERDO TUBO PIPE	ROHR TUYAU	1 2 3	



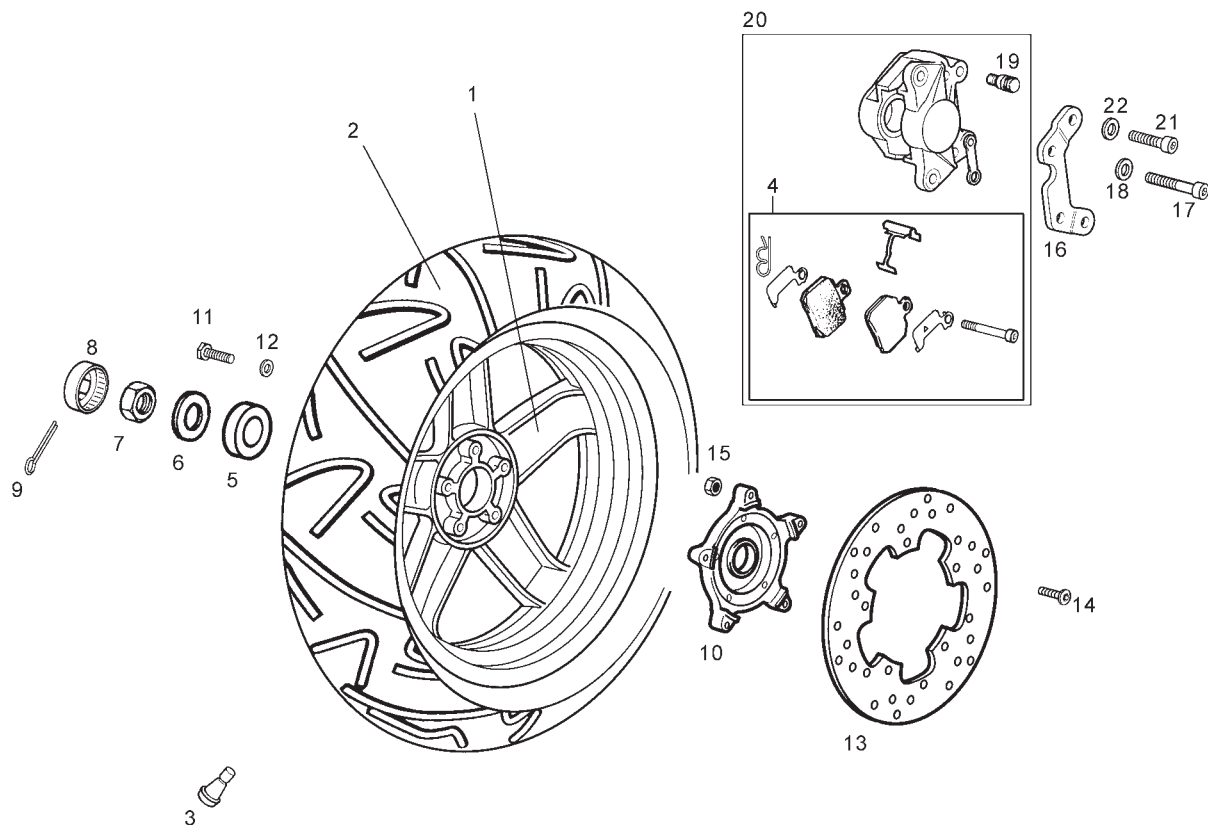

Fig.	Ver.	COD. KOD.	DESCRIPCIÓN DENOMINAZIONE NAME	BEZEICHUNG DESIGNATION	MOD.	NOTAS NOTES NOTA MITSCHRIFT NOTES
01A		00G01301381	LLANTA TRASERA CERCHIONE POSTERIORE REAR RIM	HINTERRAD JANTE ARRIERE	1 2 3	
02A		00G01305321	CUBIERTA TRASERA 140/60-14" COPERTONE TYRE	REIFEN PNEU	1 2 3	
03A		00G04702091	VALVULA AIRE VALVOLA ARIA VALVE, TYRE	LUFTVENTIL RAEDER SOUPAPE D'ADMISSION D'AIR	1 2 3	
04A		863549	KIT PASTILLAS DE FRENO TRASERO 2ª ver KIT KIT BRAKE PAD + COMPONENTS	KIT	KIT 1 2 3	
05A		848039	CASQUILLO SEPARADOR GHIERA BUSH	DISTANZHULSE ENTRETOISE	1 2 3	
06A		597528	CASQUILLO SEPARADOR TUERCA TR. GHIERA BUSH	DISTANZHULSE ENTRETOISE	1 2 3	
07A		00232160021	TUERCA 16M125 DADO NUT	MUTTER ECROU	1 2 3	
08A		00G02400111	CAPUCHON TUERCA RUEDA TRASERA DADO NUT	MUTTER ECROU	1 2 3	
09A		00702009321	PASADOR ABIERTO D4X32 SPINA PIN	STIFT GOUPILLE	1 2 3	
10A	01	598070	PORTADISCO FRENO TRASERO SUPPORTO DISCO FRENO BRAKE DISC BRACKET	BREMSSSCHEIBE STUTZ SUPPORT DISQUE FREIN	1 2 3	

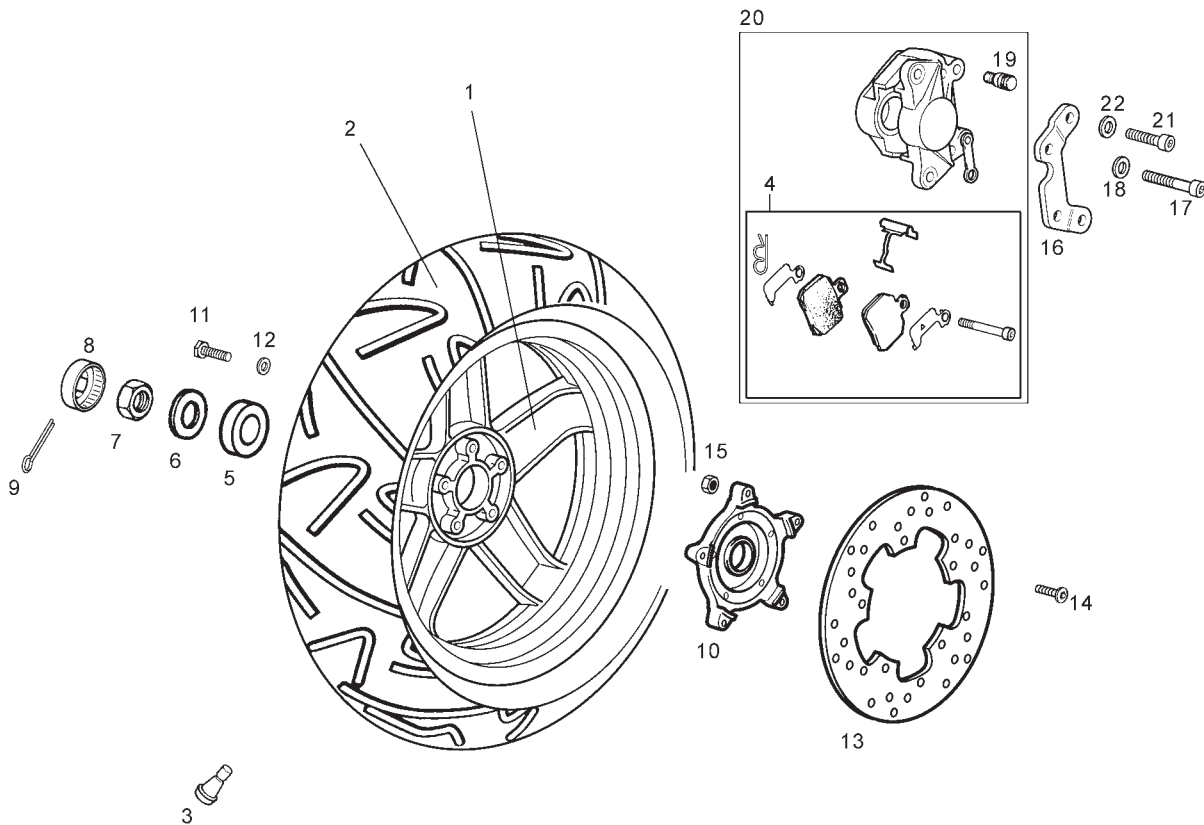

Fig.	Ver.	COD. KOD.	DESCRIPCIÓN DENOMINAZIONE NAME	BEZEICHNUNG DESIGNATION	MOD.	NOTAS NOTES NOTA MITSCHRIFT NOTES
10A		56110R	PORTADISCO FRENO TRASERO SUPPORTO DISCO FRENO BRAKE DISC BRACKET	BREMSSCHEIBE STUTZ SUPPORT DISQUE FREIN	123	
11A		825758	TORNILLO 8M125X40 VITE SCREW	SCHRAUBE VIS	123	
12A		0000033080	ARANDELA MUELLE D8 RONDELLA WASHER	SCHEIBE RONDELLE	123	
13A		564371	DISCO FRENO TRASERO DISCO FRENO POSTERIORE REAR BRAKE DISC	BREMSSCHEIBE TR. DISQUE FREIN ARRIERE	123	
14A		00008063001	TORNILLO C/REDONDA ALLEN 6M100X30 VITE SCREW	SCHRAUBE VIS	123	
15A		00026006001	TUERCA EXAGONAL C/BRIDA 6M100 DADO NUT	MUTTER ECROU	123	
16A		599684	SOPORTE PINZA FRENO TRASERO SUPPORTO BRACKET	HALTERUNG SUPPORT	123	
17A		00000004835	TORNILLO C/ALLEN 8M125X35 VITE SCREW	SCHRAUBE VIS	123	
18A		00402080001	ARANDELA D8 RONDELLA WASHER	SCHEIBE RONDELLE	123	
19A		00H04704121	PURGADOR SPURGO BLEED	ENTLUFTUNGSVENTIL EPURATEUR	123	

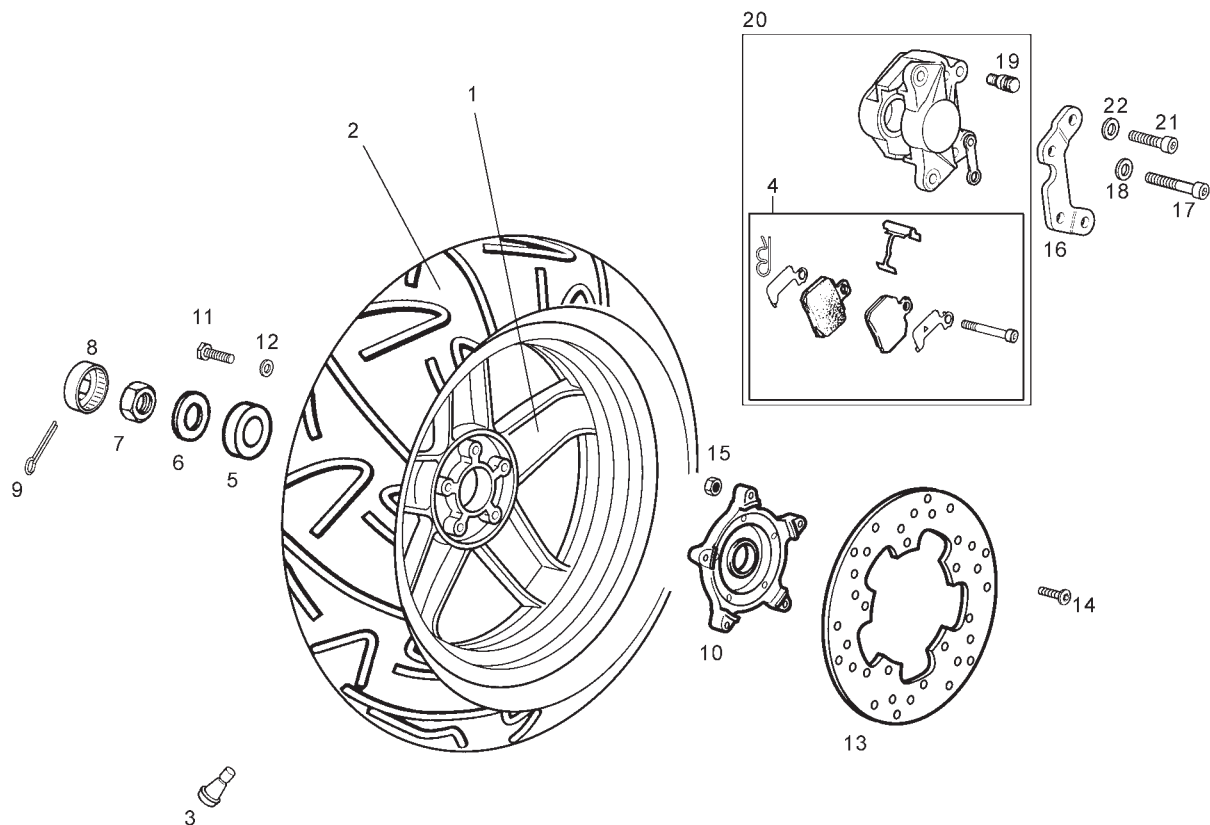

Fig.	Ver.	COD. KOD.	DESCRIPCIÓN DENOMINAZIONE NAME	BEZEICHNUNG DESIGNATION	MOD.	NOTAS NOTES NOTA MITSCHRIFT NOTES
20A		861038	PINZA FRENO TRASERO GANASCI A POSTERIORE REAR CLIP ASSEMBLY	BREMSZANGE HINTEN ETRIER FREIN ARR.	123	
21A		00002082021	TORNILLO 8M125X20 VITE SCREW	SCHRAUBE VIS	123	
22A		00402080001	ARANDELA D8 RONDELLA WASHER	SCHEIBE RONDELLE	123	

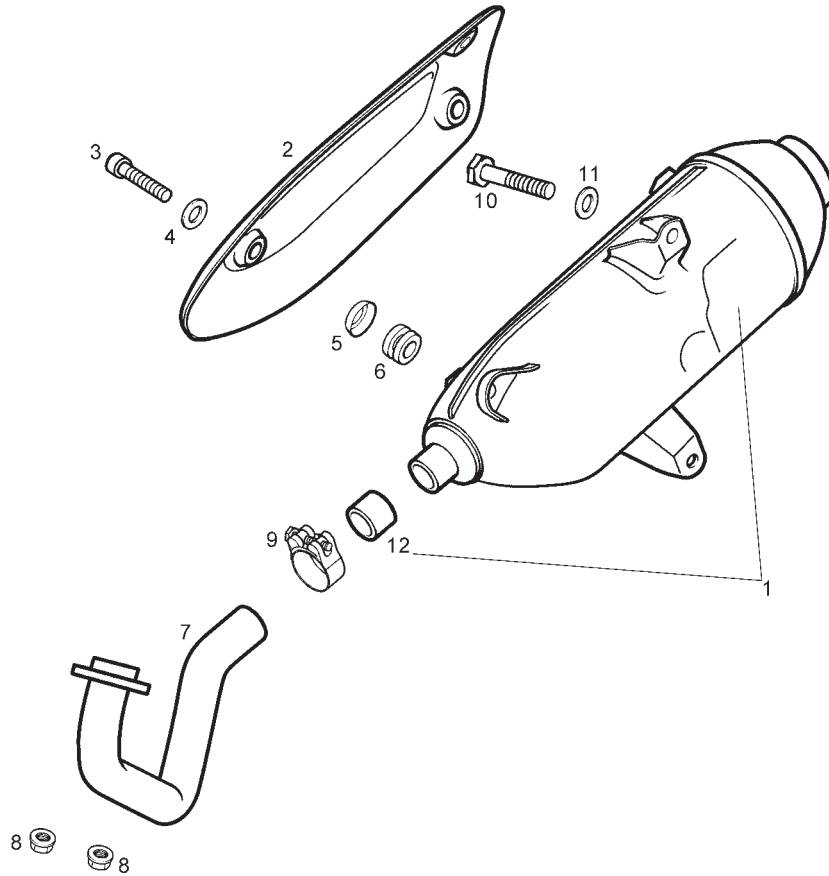

Fig.	Ver.	COD. KOD.	DESCRIPCIÓN DENOMINAZIONE NAME	BEZEICHNUNG DESIGNATION	MOD.	NOTAS NOTES NOTA MITSCHRIFT NOTES
01A		82776R	SCTO.SORDINA SORDINA EXHAUST TANK	SCHALLDAMPFER SILENCIEUX D'ECHAPPEMENT	1 2 3	
02A		842404	PROTECTOR SORDINA SUPPORTO SORDINA EXHAUST TANK BRACKET	SCHALLDAMPFERSTUTZ SUPPORT SILENCIEUX D'ECHAPPEMENT	123	
03A		844641	TORNILLO ESCAPE VITE SCREW	SCHRAUBE VIS	123	
04A		827526	ARANDELA AISLANTE RONDELLA WASHER	SCHEIBE RONDELLE	123	
05A		482282	CAZOLETA FIJ. PROTECTOR ESCAPE SCADELLINO FISSAGGIO HOUSING	ABDECKSCHEIBE CUVETTE	123	
06A		487665	SILENTBLOCK PROTECTOR ESCAPE PROTEZIONE CAVI RUBBER,CABLE PROTECTOR	GUMMI PASSE-CABLE	123	
07A		00G03473601	TUBO ESCAPE TUBO SCAPPAMENTO EXHAUST PIPE	AUSPUFFTOPF POT ECHAPPEMENT	123	
08A		436947	TUERCA EXAGONAL C/BRIDA 7M100 DADO NUT	MUTTER ECROU	123	
09A		845320	ABRAZADERA FIJ. ESCAPE-SORDINA FASCETTA CLAMP	SCHELLE COLLIER	123	
10A		00002083001	TORNILLO 8M125X30 VITE SCREW	SCHRAUBE VIS	123	

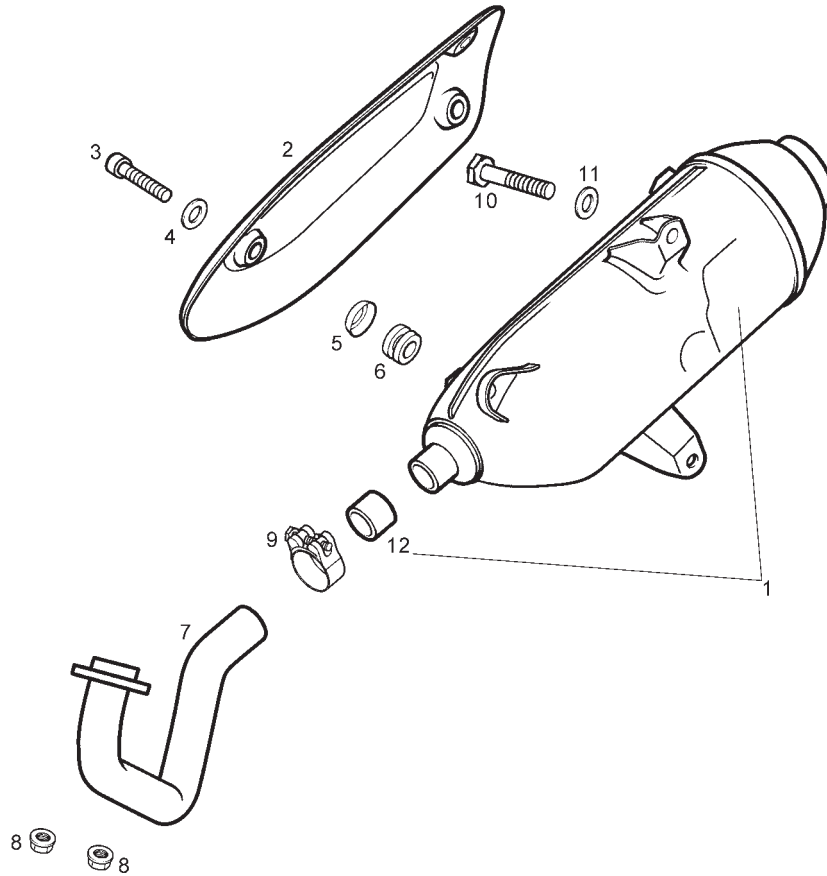

Fig.	Ver.	COD. KOD.	DESCRIPCIÓN DENOMINAZIONE NAME	BEZEICHNUNG DESIGNATION	MOD.	NOTAS NOTES NOTA MITSCHRIFT NOTES
11A		00402080001	ARANDELA D8 RONDELLA WASHER	SCHEIBE RONDELLE	123	
12A		826388	JUNTA TUBO ESCAPE-SORDINA GUARNIZIONE PACKING	DICHTUNG JOINT	123	

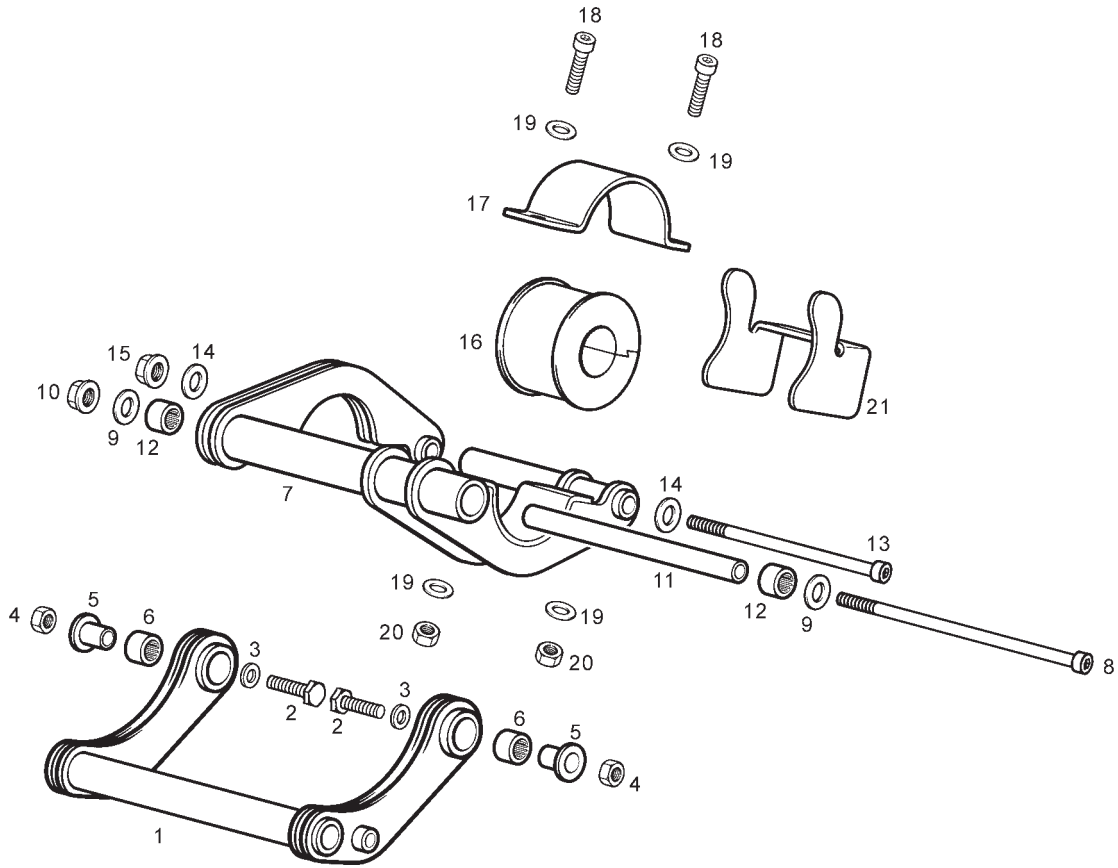

Fig.	Ver.	COD. KOD.	DESCRIPCIÓN DENOMINAZIONE NAME	BEZEICHNUNG DESIGNATION	MOD.	NOTAS NOTES NOTA MITSCHRIFT NOTES
01A	01	00G00103911	SOPORTE ANTERIOR MOTOR SUPPORTO BRACKET	HALTERUNG SUPPORT	1 2 3	
01A		863379	SOPORTE ANTERIOR MOTOR SUPPORTO BRACKET	HALTERUNG SUPPORT	1 2 3	
02A		00022147071	TORNILLO EXAGONAL 14MX200X70 VITE SCREW	SCHRAUBE VIS	1 2 3	
03A		00032015000	ARANDELA PLANA D15 RONDELLA WASHER	SCHEIBE RONDELLE	1 2 3	
04A		00281141503	TUERCA EXAGONAL 14M200 DADO NUT	MUTTER ECROU	1 2 3	
05A		00G00102381	CASQUILLO SEP. SOPORTE MOTOR GHIERA BUSH	DISTANZHULSE ENTRETOISE	1 2 3	
06A		00G00300701	CASQUILLO AGUJAS GHIERA BUSH	DISTANZHULSE ENTRETOISE	1 2 3	
07A		861134	SOPORTE POSTERIOR MOTOR SUPPORTO BRACKET	HALTERUNG SUPPORT	1 2 3	
08A		00G03001271	TORNILLO FIJACION MOTOR VITE SCREW	SCHRAUBE VIS	1 2 3	
09A		00402100001	ARANDELA D10 RONDELLA WASHER	SCHEIBE RONDELLE	1 2 3	
10A		00000023100	TUERCA AUTOBLOCANTE 10M150 DADO NUT	MUTTER ECROU	1 2 3	

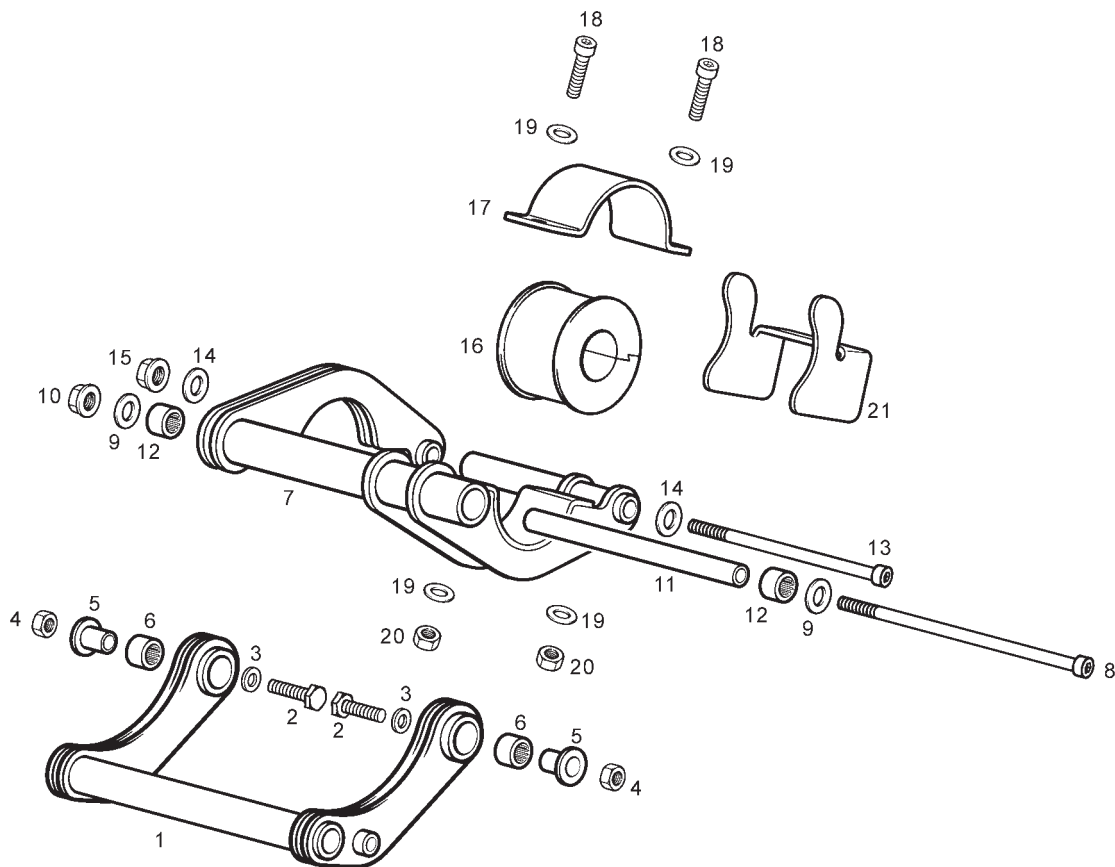

Fig.	Ver.	COD. KOD.	DESCRIPCIÓN DENOMINAZIONE NAME	BEZEICHNUNG DESIGNATION	MOD.	NOTAS NOTES NOTA MITSCHRIFT NOTES
11A		00G00104831	TUBO SEPARADOR SOPORTE MOTOR TUBO TUBE	SCHLAUCH TUYAU	1 2 3	
12A		00G00300811	CASQUILLO AGUJAS GHIERA BUSH	DISTANZHULSE ENTRETOISE	1 2 3	
13A		00G03002271	TORNILLO FIJ. SOP. MOTOR A MOTOR VITE SCREW	SCHRAUBE VIS	1 2 3	
14A		00402100001	ARANDELA D10 RONDELLA WASHER	SCHEIBE RONDELLE	1 2 3	
15A		00000023100	TUERCA AUTOBLOCANTE 10M150 DADO NUT	MUTTER ECROU	1 2 3	
16A		00G00308401	SILENTBLOCK SOPORTE MOTOR SILENTBLOCK SILENTBLOCK	SILENTBLOCK SILENTBLOCK	1 2 3	
17A		00G01501431	BRIDA FIJACION SILENTBLOCK FLANGIA CLAMP	BINDER COLLIER	1 2 3	
18A		00002082021	TORNILLO 8M125X20 VITE SCREW	SCHRAUBE VIS	1 2 3	
19A		00402080001	ARANDELA D8 RONDELLA WASHER	SCHEIBE RONDELLE	1 2 3	
20A		00262080022	TUERCA 8M125 DADO NUT	MUTTER ECROU	1 2 3	
21A		861043	BRIDA RETENCION SILENTBLOCK FLANGIA CLAMP	BINDER COLLIER	1 2 3	

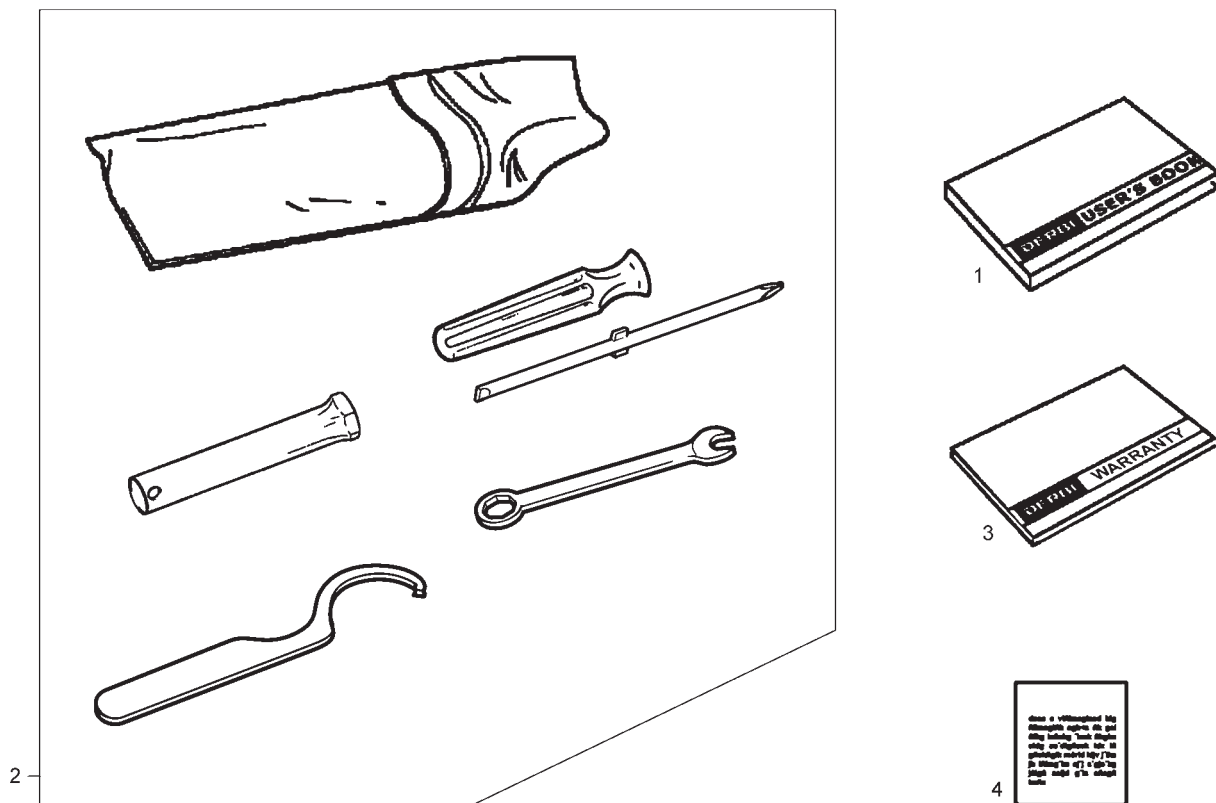

Fig.	Ver.	COD. KOD.	DESCRIPCIÓN DENOMINAZIONE NAME	BEZEICHNUNG DESIGNATION	MOD.	NOTAS NOTES NOTA MITSCHRIFT NOTES
01A		00G05174121	MANUAL INSTRUCCIONES LIBRETTI DI ISTRUZIONI USER'S BOOK	BEDIENUNGSANLEITUNG MANUEL D'INSTRUCTIONS	1 2 3	
02A		00G05107561	BOLSA HERRAMIENTAS SACCO FERRI TOOL BAG ASSY	WERKZEUGBEUTEL SAC A OUTILS COMPLET	1 2 3	
03A		865004	MANUAL DE GARANTIA LIBRETTO DA GARANZIA BOOK OF WARRANTY	BUCH DER GARANTIE LIVRE DE GARANTIE	1 2 3	EXCEPT FRANCE
04A		00G01819111	PLACA CARACTERISTICAS ADESIVO MANUFACTURE DECAL	SCHRIFTZUG ADHESIF	1 2 3	
04B		00G04648141	CALCA PRESION NEUMATICOS ADESIVO PNEUMATIC DECAL	SCHRIFTZUG ADHESIF	1 2 3	



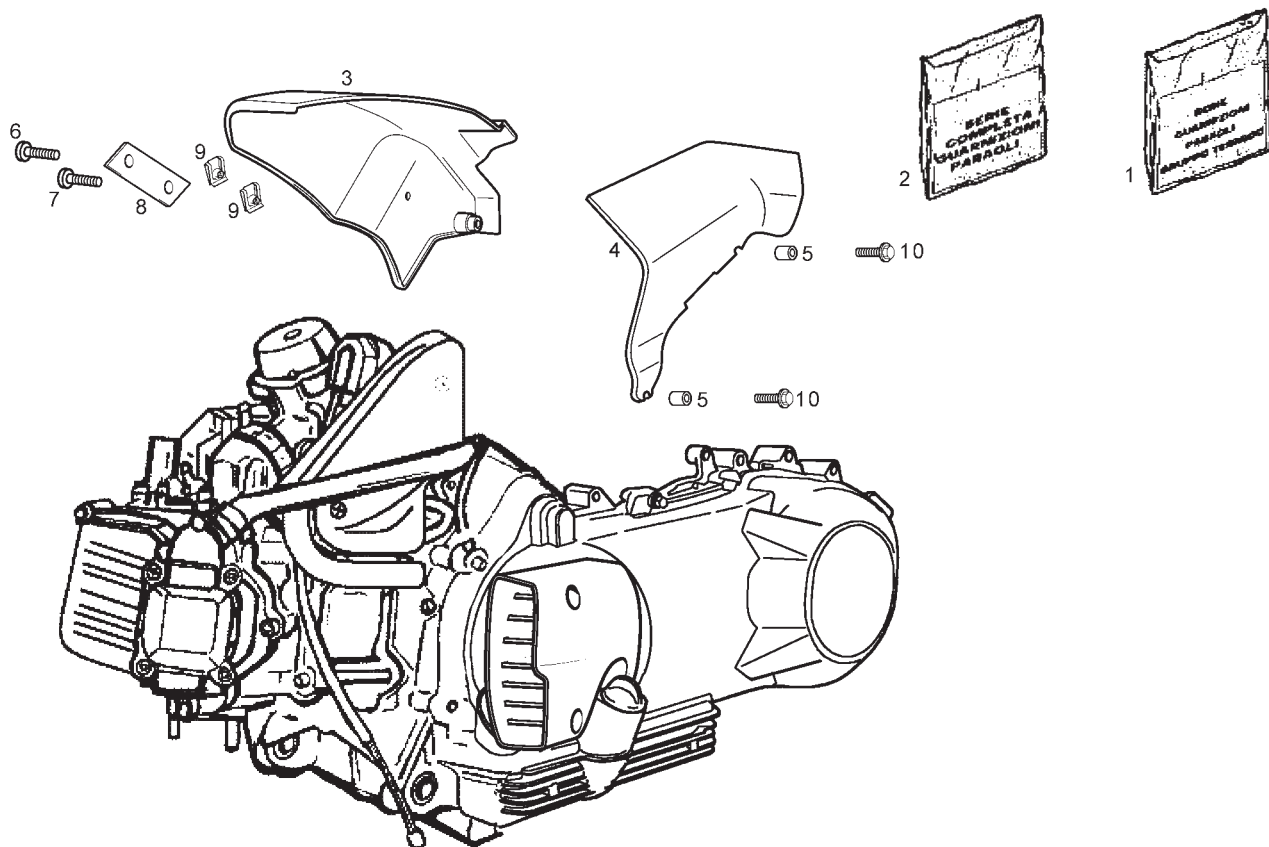
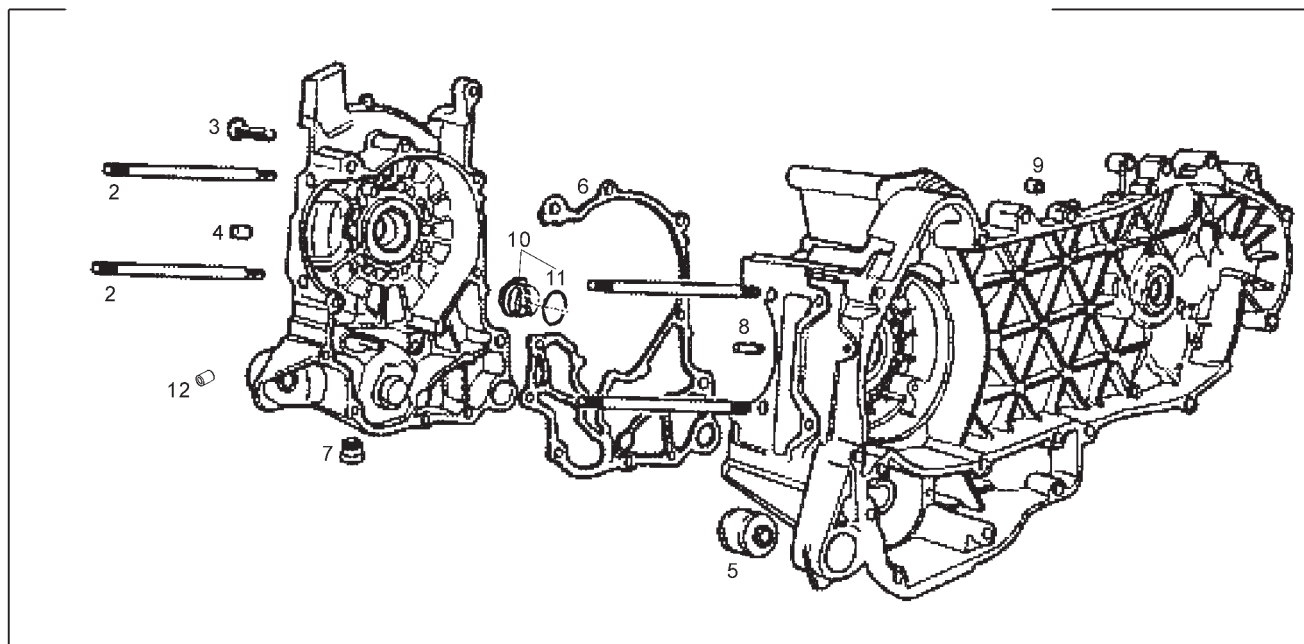

Fig.	Ver.	COD. KOD.	DESCRIPCIÓN DENOMINAZIONE NAME	BEZEICHUNG DESIGNATION	MOD.	NOTAS NOTES NOTA MITSCHRIFT NOTES
01A		497421	JUEGO DE JUNTAS SERIE GUARNIZ. GRUPO TERMICO GASK. SET THERMIC UNIT	DICHTUNGSSATZ THERM. EINHEIT SET JOIN. GROUPE THERMIQUE	1 2 3	
02A		497422	JUEGO RETENES SER. GUARN. E PARAOLI OIL SEAL AND GASK. SET	DICHT. UND OLSCHUTZ JEU BAGUES D'ET.	1 2 3	
03A		00G01800121	TAPA CUBRE-BOBINA COPERCHIO COVER	DECKEL COUVERCLE	1 2 3	
04A		00G01801121	TAPA CUBRE-CABLES MOTOR COPERCHIO COVER	DECKEL COUVERCLE	1 2 3	
05A		00G03001021	CENTRADOR GHIERA BUSH	DISTANZHULSE ENTRETOISE	1 2 3	
06A		00008062000	TORNILLO C/RED ALLEN 6M100X20 VITE SCREW	SCHRAUBE VIS	1 2 3	
07A		00008061500	TORNILLO C/RED ALLEN 6M100X15 VITE SCREW	SCHRAUBE VIS	1 2 3	
08A		861132	SOPORTE SUPPORTO BRACKET	HALTERUNG SUPPORT	1 2 3	
09A		00D01501371	TUERCA FIJACION D6 DADO NUT	MUTTER ECROU	1 2 3	
10A		00G03002091	TORNILLO FIJACION 6X40 VITE SCREW	SCHRAUBE VIS	1 2 3	



1

Fig.	Ver.	COD. KOD.	DESCRIPCIÓN DENOMINAZIONE NAME	BEZEICHNUNG DESIGNATION	MOD.	NOTAS NOTES NOTA MITSCHRIFT NOTES
01A		8462415001	CARTER FC1 CARTER CRANKCASE	KURBELWELLENGEHAUSE CARTER	1 2 3	
01B		8462415002	CARTER FC2 CARTER CRANKCASE	KURBELWELLENGEHAUSE CARTER	1 2 3	
02A		840332	ESPARRAGO PRIGIONIERO STUD	STIFTSCHRAUBE GOUJON	1 2 3	
03A		432142	TORNILLO VITE SCREW	SCHRAUBE VIS	1 2 3	
04A		277916	CLAVIJA GRANO DOWEL	STIFT GOUJON	1 2 3	
05A		486081	SILENT-BLOCK SILENTBLOC SIL.BLOCK	PUFFER SILENTBLOC	1 2 3	
06A		845212	JUNTA GUARNIZIONE PACKING	DICHTUNG JOINT	1 2 3	
07A		411311	TAPON TAPPO PLUG	VERSCHLUß BOUCHON	1 2 3	
08A		484034	BOQUILLA UGELLO NOZZLE	DUSE GICLEUR	1 2 3	
09A		239388	PASADOR SPINA PIN	STIFT GOUPILLE	1 2 3	
10A		845861	SOPORTE FILTRO MALLA ACEITE SUPPORTO BRACKET	HALTERUNG SUPPORT	1 2 3	

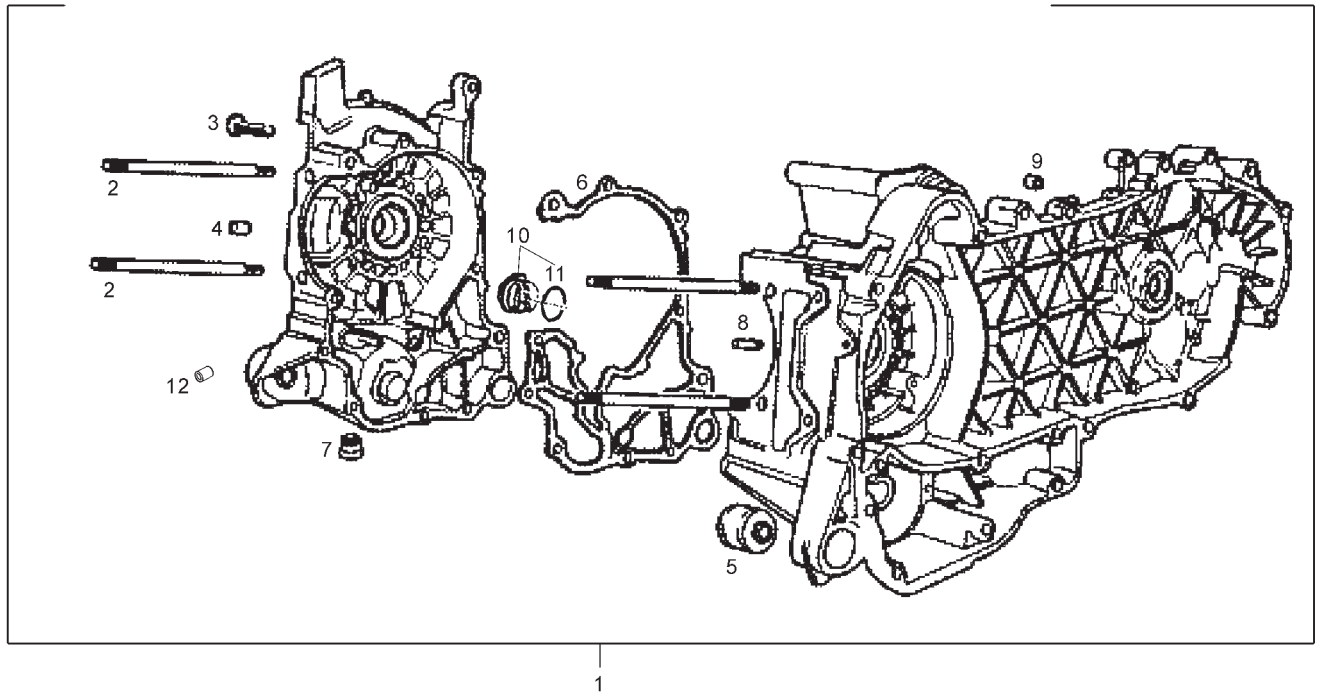

Fig.	Ver.	COD. KOD.	DESCRIPCIÓN DENOMINAZIONE NAME	BEZEICHNUNG DESIGNATION	MOD.	NOTAS NOTES NOTA MITSCHRIFT NOTES
11A		431065	JUNTA GUARNIZIONE PACKING	DICHTUNG JOINT	1 2 3	
12A		844582	BOQUILLA UGELLO NOZZLE	DUSE GICLEUR	1 2 3	

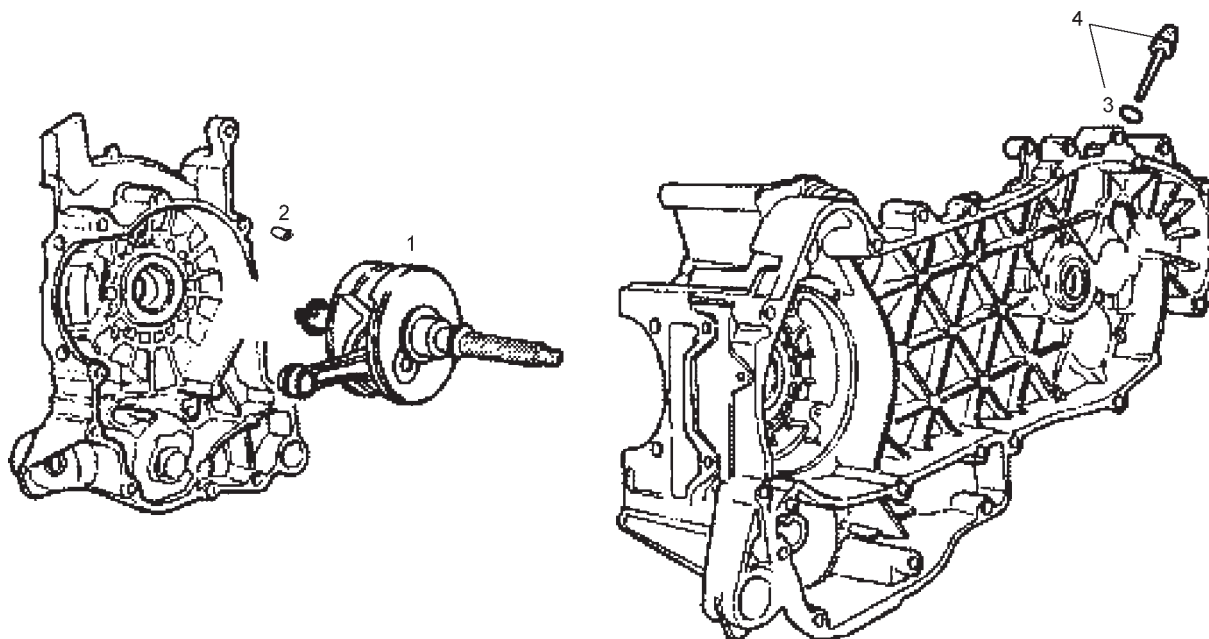

Fig.	Ver.	COD. KOD.	DESCRIPCIÓN DENOMINAZIONE NAME	BEZEICHNUNG DESIGNATION	MOD.	NOTAS NOTES NOTA MITSCHRIFT NOTES
01A		8423835001	CIGUEÑAL FC1 ALBERO MOTORE CRANKSHAFT	KURBELWELLE VILEBREQUIN	1 2 3	
01B		8423835002	CIGUEÑAL FC2 ALBERO MOTORE CRANKSHAFT	KURBELWELLE VILEBREQUIN	1 2 3	
02A		478115	CLAVIJA GRANO DOWEL	STIFT GOIJON	1 2 3	
03A		827085	JUNTA GUARNIZIONE PACKING	DICHTUNG JOINT	1 2 3	
04A		832130	VARILLA ASTA OLIO OIL DIPSTICK	OLMESSSTAB JAUGE NIVEAU D'HUILE	1 2 3	

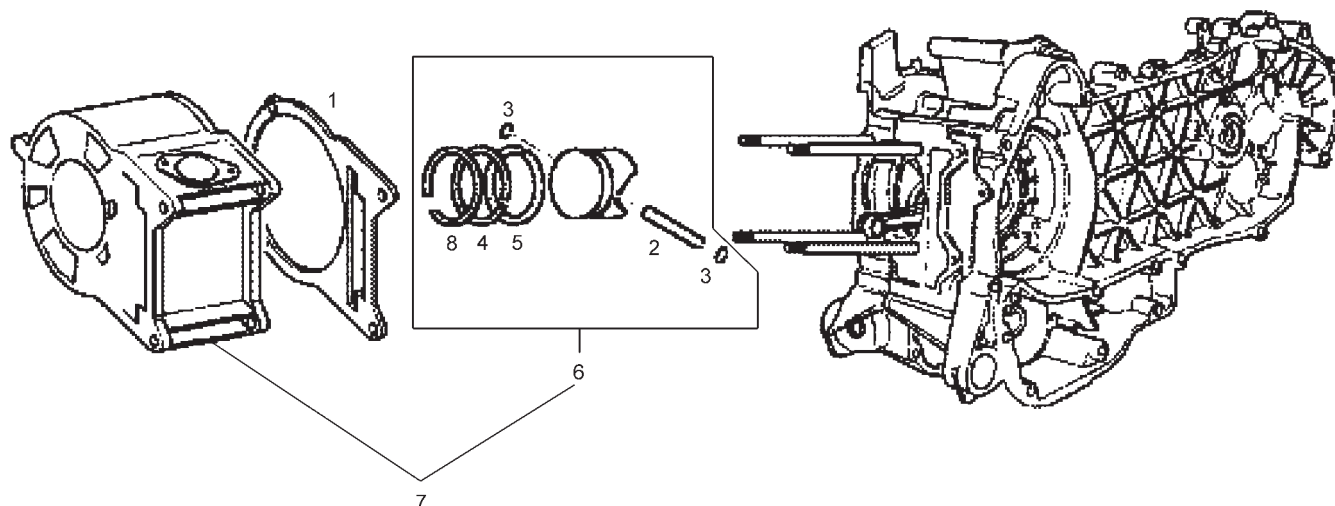

Fig.	Ver.	COD. KOD.	DESCRIPCIÓN DENOMINAZIONE NAME	BEZEICHUNG DESIGNATION	MOD.	NOTAS NOTES NOTA MITSCHRIFT NOTES
01A		828146	JUNTA CILINDRO/CARTER 0,4 GUARNIZIONE CILINDRO/CARTER CYLINDER/CRANKCASE PACKING	DICHTUNG JOINT CYLINDRE/CARTER	1 2 3	
01B		828147	JUNTA CILINDRO/CARTER 0,6 GUARNIZIONE CILINDRO/CARTER CYLINDER/CRANKCASE PACKING	DICHTUNG JOINT CYLINDRE/CARTER	1 2 3	
01C		828148	JUNTA CILINDRO/CARTER 0,8 GUARNIZIONE CILINDRO/CARTER CYLINDER/CRANKCASE PACKING	DICHTUNG JOINT CYLINDRE/CARTER	1 2 3	
02A		829529	EJE SPINOTTO PIN	ZAPFEN AXE	1 2 3	
03A		963486	ANILLO ANELLO EL. CIRCLIP	SPRENGRING CIRCLIPS	1 2 3	
04A		484908	ARO DE COMPRESION SEGMENTO COMPRESSION RING	KOMPRESSIIONSKOLBENRING SEGMENT	1 2 3	
05A		486363	ARO DE COMPRESION SEGMENTO COMPRESSION RING	KOMPRESSIIONSKOLBENRING SEGMENT	1 2 3	
06A		8435190001	R-CTO PISTON (1ª CAT) GR.PIST.SPIN. PIST.-WRIST PIN ASSY.	KOLBEN KPL. ENS PIST.-AXE	1 2 3	
06B		8435190002	R-CTO PISTON (2ª CAT) GR.PIST.SPIN. PIST.-WRIST PIN ASSY.	KOLBEN KPL. ENS PIST.-AXE	1 2 3	
06C		8435190003	R-CTO PISTON (3ª CAT) GR.PIST.SPIN. PIST.-WRIST PIN ASSY.	KOLBEN KPL. ENS PIST.-AXE	1 2 3	
06D		8435190004	R-CTO PISTON (4ª CAT) GR.PIST.SPIN. PIST.-WRIST PIN ASSY.	KOLBEN KPL. ENS PIST.-AXE	1 2 3	

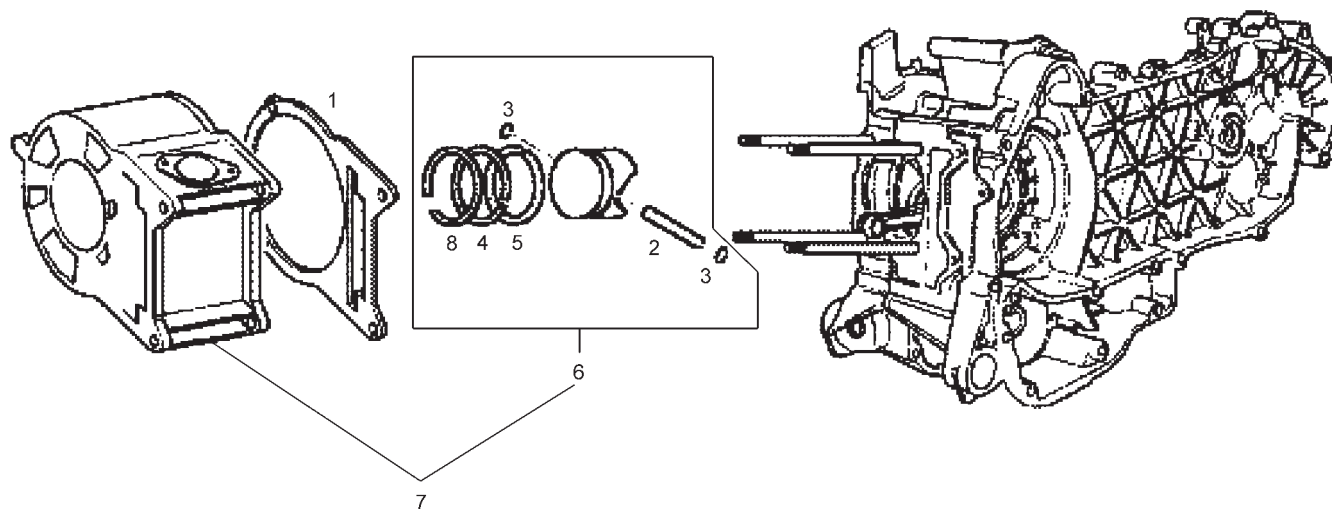

Fig.	Ver.	COD. KOD.	DESCRIPCIÓN DENOMINAZIONE NAME	BEZEICHNUNG DESIGNATION	MOD.	NOTAS NOTES MITSCHRIFT NOTES
07A		843517	CTO CILINDRO-PISTON GR.CILINDRO CYL.UNIT	ZYLINDER GR.CIL.	1 2 3	
08A		830486	ARO DE COMPRESION SEGMENTO COMP. RING	KOLBENRING SEGMENT DE COMP.	1 2 3	

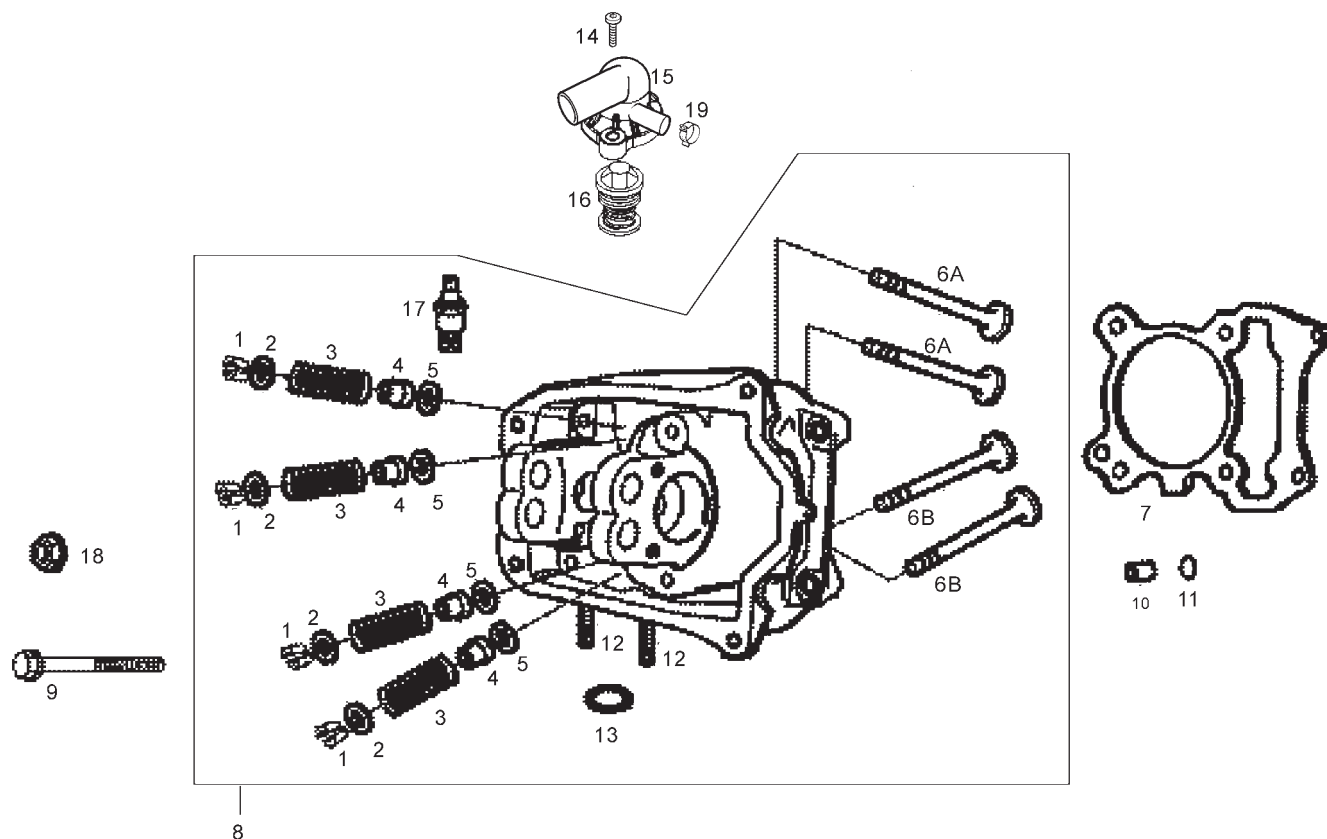

Fig.	Ver.	COD. KOD.	DESCRIPCIÓN DENOMINAZIONE NAME	BEZEICHNUNG DESIGNATION	MOD.	NOTAS NOTES NOTA MITSCHRIFT NOTES
01A		285846	SEMICASQUILLO SEMICONO CONE, HALF	BUCHSE HALB DEMI BAGUE	1 2 3	
02A		483914	PLATILLO SCODELLINO STOP WASHER	FEDERAUFNAHME RONDELLE D'AR	1 2 3	
03A		828480	MUELLE MOLLA SPRING	FEDER RESSORT	1 2 3	
04A		436438	RETEN DE ACEITE ANELLO DI TENUTA OIL SEAL	DICHTRING JOINT SPIE	1 2 3	
05A		483711	PLATILLO SCODELLINO STOP WASHER	FEDERAUFNAHME RONDELLE D'AR	1 2 3	
06A	01	484733	VALVULA ASPIRACION VALVOLA VALVE	VENTIL SOUPAPE	1 2 3	
06A		843362	VALVULA ASPIRACION VALVOLA VALVE	VENTIL SOUPAPE	1 2 3	
06B	01	829785	VALVULA DESCARGA VALVOLA VALVE	VENTIL SOUPAPE	1 2 3	
06B		843363	VALVULA DESCARGA VALVOLA VALVE	VENTIL SOUPAPE	1 2 3	
07A		831174	JUNTA CULATA/CILINDRO GUARNIZIONE TESTA/CILINDRO CYLINDER/HEAD GASKET	ZYLINDER/KOPF DICHTUNG JOINT CULASSE/CYLINDRE	1 2 3	
08A		847595	CULATA TESTA CYLINDER HEAD	KOPF CULASSE	1 2 3	

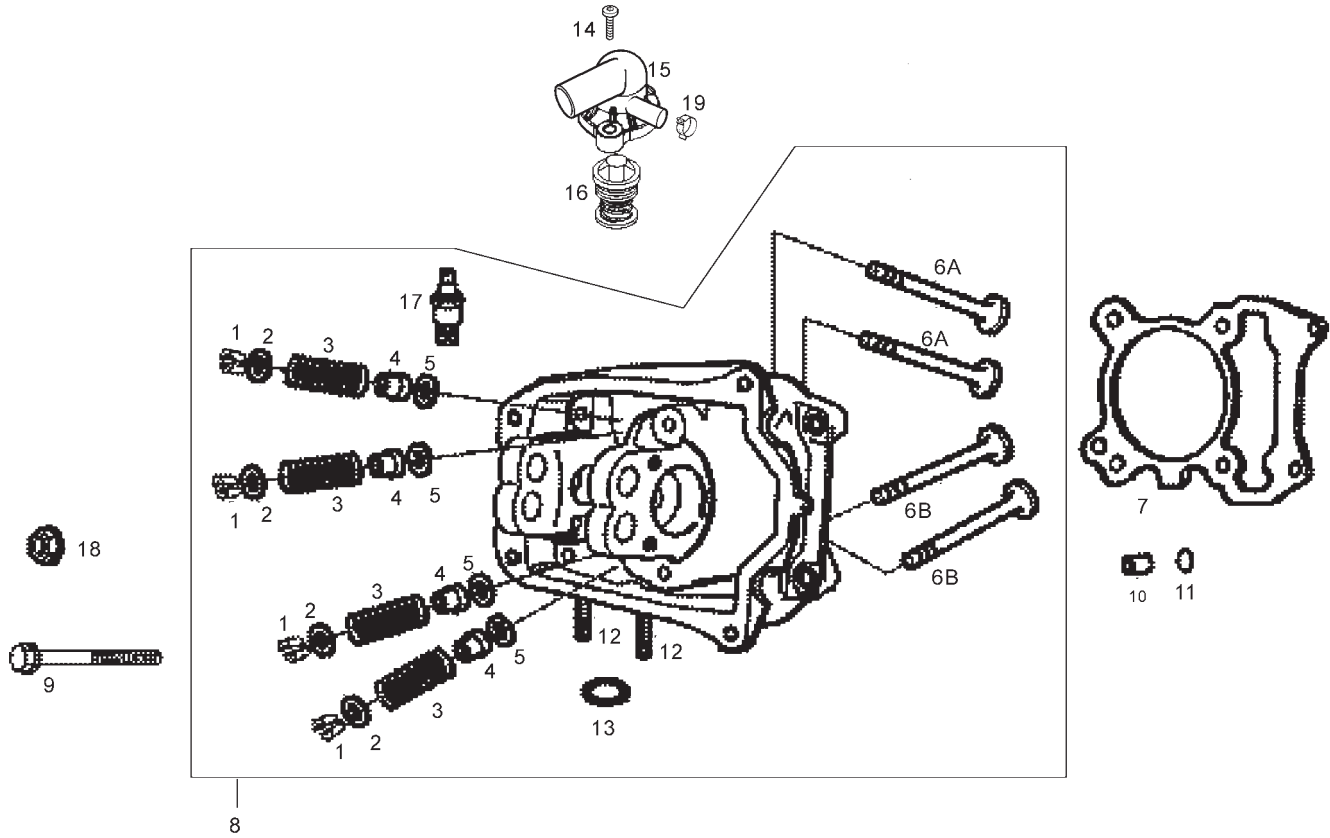

Fig.	Ver.	COD. KOD.	DESCRIPCIÓN DENOMINAZIONE NAME	BEZEICHNUNG DESIGNATION	MOD.	NOTAS NOTES NOTA MITSCHRIFT NOTES
09A		844160	TORNILLO VITE SCREW	SCHRAUBE VIS	1 2 3	
10A		478115	CLAVIJA GRANO DOWEL	STIFT GOUJON	1 2 3	
11A		478184	RETEN DE ACEITE ANELLO TENUTA OIL SEAL	DICHTRING BAGUE D'ETANCHEITE	1 2 3	
12A		435629	ESPARRAGO PRIGIONIERO STUD	STIFTSCHRAUBE GOUJON	1 2 3	
13A		480853	JUNTA GUARNIZIONE PACKING	DICHTUNG JOINT	1 2 3	
14A		845753	TORNILLO VITE SCREW	SCHRAUBE VIS	1 2 3	
15A		846912	TAPA TERMOSTATO COPERCHIO COVER	DECKEL COUVERCLE	1 2 3	
16A		82831R	TERMOSTATO TERMOSTATO ACQUA WATER THERMOSTAT	THERMOSTAT KUHFLUSSIGKEIT UNDEFINED	1 2 3	
17A		82622R	DISPOSITIVO DISPOSITIVO DEVICE	VORRICHTUNG DISPOSITIF	1 2 3	
18A		411296	TUERCA DADO NUT	MUTTER ECROU	1 2 3	
19A		CM002902	ABRAZADERA FASCETTA CLAMP	SHELLE COLLIER	1 2 3	



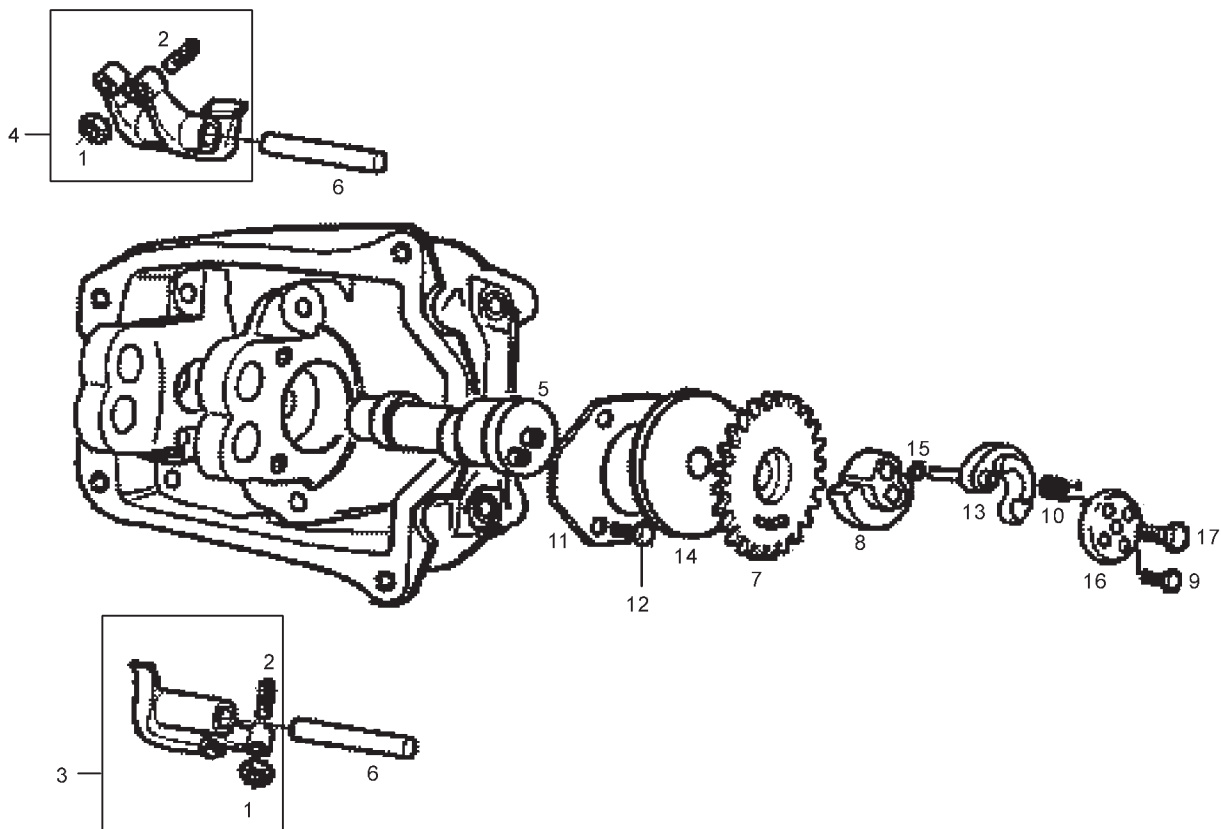

Fig.	Ver.	COD. KOD.	DESCRIPCIÓN DENOMINAZIONE NAME	BEZEICHUNG DESIGNATION	MOD.	NOTAS NOTES NOTA MITSCHRIFT NOTES
01A		484819	TUERCA DADO NUT	MUTTER ECROU	1 2 3	
02A		484654	TORNILLO VITE SCREW	SCHRAUBE VIS	1 2 3	
03A		4847405	BALANCIN DE ESCAPE BILANCIERE SCARICO EXHAUST LEVER	AUSLAßKIPPHEBEL BALANCIER D'ECH.	1 2 3	
04A		4847395	BALANCIN ASPIRACION BILANCIERE ASPIRAZIONE SUCTION LEVER	EINLAßKIPPHEBEL BALANCIER ASPIR.	1 2 3	
05A		8477915	ARBOL DE LEVAS ALBERO A CAMME CAMSHAFT	NOCKENWELLE ARBRE A CAMES	1 2 3	
06A		486343	EJE BALANCINES ASSE BILANCIERI ROCKER ARM SHAFT	SPINDEL AXE DU CULBUTEURS	1 2 3	
07A		486336	CORONA CORONA RING GEAR	ZAHNKRANZ COURONNE	1 2 3	
08A		486331	CONTRAPESO CONTRAPPESO COUNTER WEIGHT	GEGENGEWICHT CONTREPOIDS	1 2 3	
09A		414838	TORNILLO VITE FISS. SEC. SCREW	SCHRAUBE VIS FIX.	1 2 3	
10A		486974	MUELLE MOLLA SPRING	FEDER RESSORT	1 2 3	
11A		833308	PLACA CONTENEDOR CORONA LAMIERINO CONTENITORE CORONA RING CONTAINER LAMINATION	BLECHSTUCK TOLE	1 2 3	

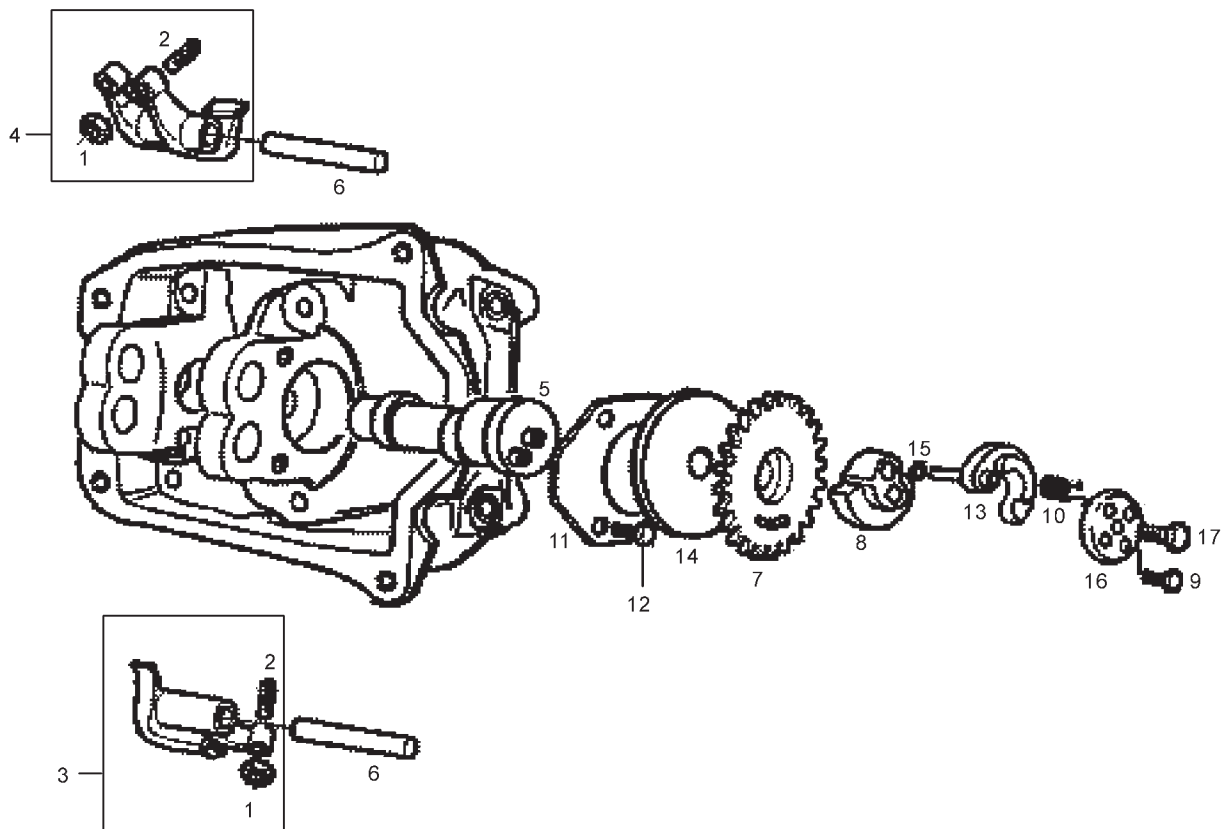

Fig.	Ver.	COD. KOD.	DESCRIPCIÓN DENOMINAZIONE NAME	BEZEICHNUNG DESIGNATION	MOD.	NOTAS NOTES NOTA MITSCHRIFT NOTES
12A		484123	TORNILLO VITE SCREW	SCHRAUBE VIS	1 2 3	
13A		8291395	MASA MASSETTA CENTRIF.WEIGHTS	SCHLEUDERMASSEN MASSELOTTE	1 2 3	
14A		487832	ARANDELA RONDELLA WASHER	U.SCHEIBE RONDELLE	1 2 3	
15A		487833	JUNTA GUARNIZIONE PACKING	DICHTUNG JOINT	1 2 3	
16A		826396	TAPA COPERCHIO COVER	DECKEL COUVERCLE	1 2 3	
17A		018538	TORNILLO VITE SCREW	SCHRAUBE VIS	1 2 3	

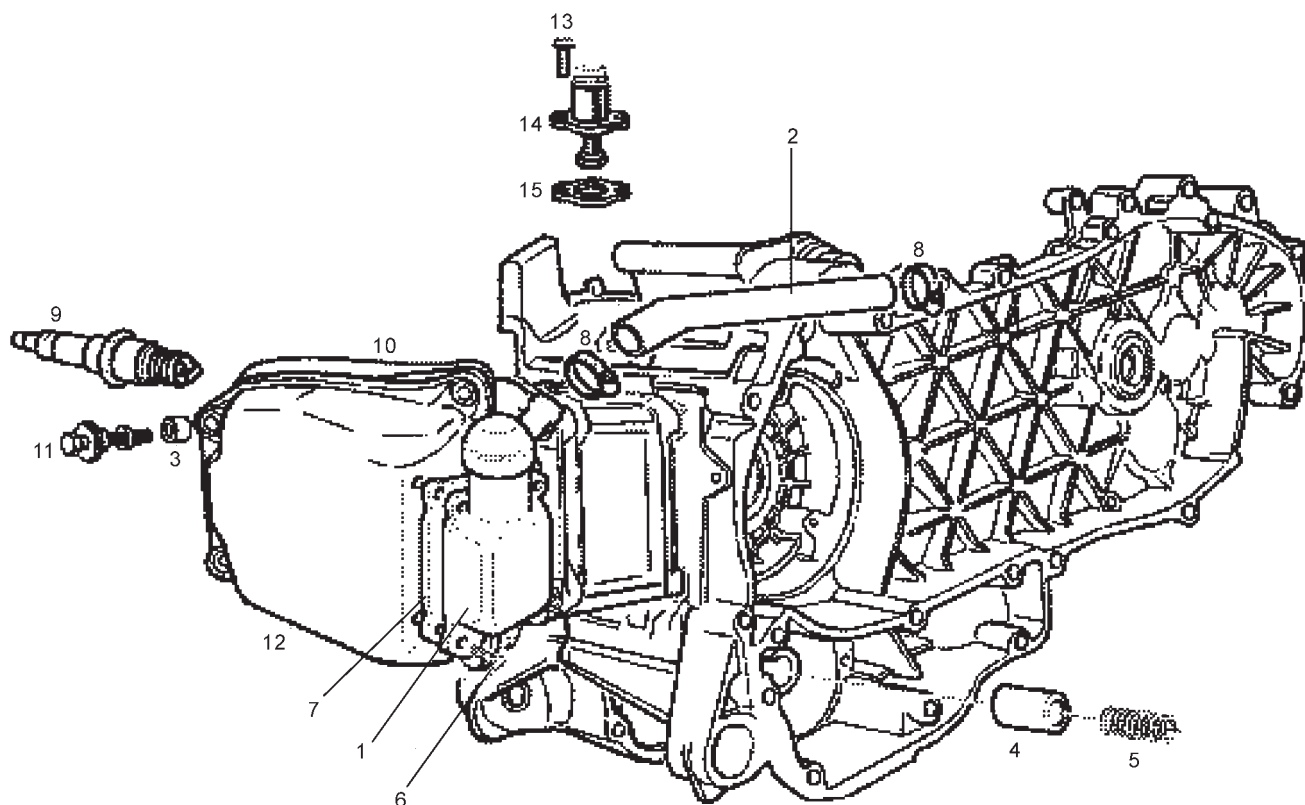

Fig.	Ver.	COD. KOD.	DESCRIPCIÓN DENOMINAZIONE NAME	BEZEICHNUNG DESIGNATION	MOD.	NOTAS NOTES NOTA MITSCHRIFT NOTES
01A		828421	TAPA COPERCHIO COVER	DECKEL COUVERCLE	1 2 3	
02A		844094	TUBO RESPIRADERO TUBO SFIATO OIL BREATHER	ENTLUFTUNGSLEITUNG TUYAU	1 2 3	
03A		830249	SILENT-BLOCK TAMPONE BUFFER	PUFFER SILENTBLOC	1 2 3	
04A		829661	VALVULA VALVOLA VALVE	VENTIL VOLET DE GAZ	1 2 3	
05A		485655	MUELLE MOLLA SPRING	FEDER RESSORT	1 2 3	
06A		828653	TORNILLO VITE SCREW	SCHRAUBE VIS	1 2 3	
07A		487989	JUNTA GUARNIZIONE PACKING	DICHTUNG JOINT	1 2 3	
08A		CM001904	ABRAZADERA FASCETTA CLAMP	SHELLE COLLIER	1 2 3	
09A		438027	BUJIA CANDELA SPARK.PLUG	ZUNDKERZE BOUGIE	1 2 3	
10A		829536	JUNTA GUARNIZIONE PACKING	DICHTUNG JOINT	1 2 3	
11A		830248	TORNILLO BULLONE BOLT	BOLZEN BOULON	1 2 3	

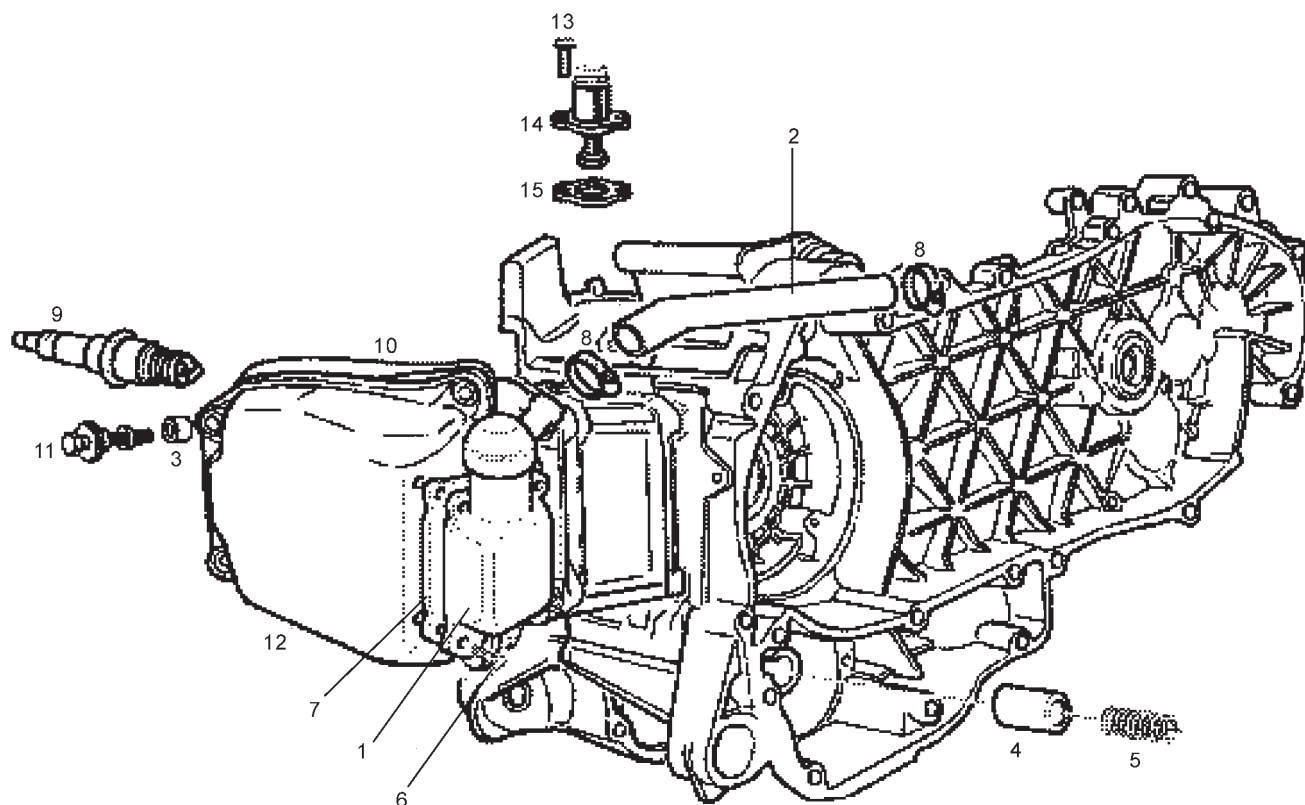

Fig.	Ver.	COD. KOD.	DESCRIPCIÓN DENOMINAZIONE NAME	BEZEICHNUNG DESIGNATION	MOD.	NOTAS NOTES NOTA MITSCHRIFT NOTES
12A		829534	TAPA CULATA COPERCHIO TESTA CYLINDER HEAD COVER	ZYLINDERKOPFABDECKUNG COUVERCLE CULASSE	1 2 3	
13A		434541	TORNILLO VITE SCREW	SCHRAUBE VIS	1 2 3	
14A		82650R	SOPORTE TENSOR DE CADENA SUPPORTO TENDICATENA CHAIN TENSIONER BRACKET	HALTER FUR KETTENSPELLER SUPPORT TENDEUR DE CHAINE	1 2 3	
15A		847928	JUNTA GUARNIZIONE PACKING	DICHTUNG JOINT	1 2 3	

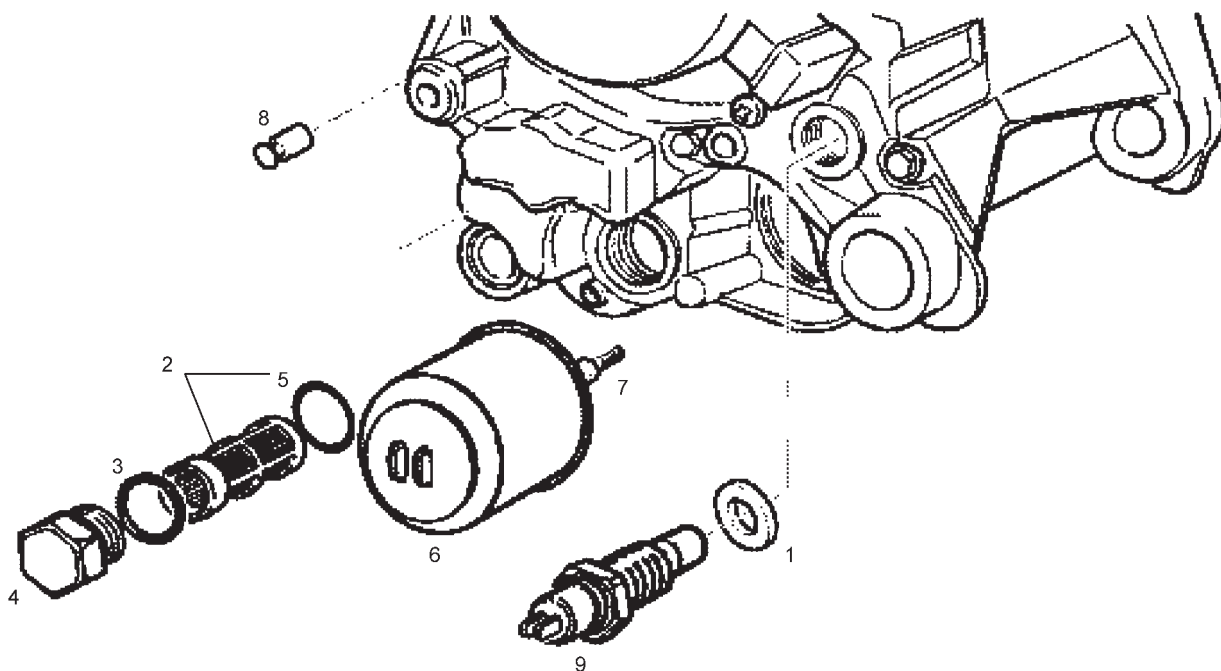

Fig.	Ver.	COD. KOD.	DESCRIPCIÓN DENOMINAZIONE NAME	BEZEICHUNG DESIGNATION	MOD.	NOTAS NOTES NOTA MITSCHRIFT NOTES
01A		486075	ARANDELA RONDELLA WASHER	U.SCHEIBE RONDELLE	1 2 3	
02A		843568	FILTRO DE ACEITE FILTRO OLIO OIL FILTER	OLFILTER FILTRE A HUILE	1 2 3	
03A		285536	RETEN DE ACEITE ANELLO DI TENUTA OIL SEAL	DICHTRING JOINT SPIE	1 2 3	
04A		826165	TAPON TAPPO PLUG	VERSCHLUß BOUCHON	1 2 3	
05A		288474	JUNTA GUARNIZIONE PACKING	DICHTUNG JOINT	1 2 3	
06A		82635R	FILTRO DE ACEITE FILTRO OLIO OIL FILTER	OLFILTER FILTRE A HUILE	1 2 3	
07A		840507	TORNILLO VITE SCREW	SCHRAUBE VIS	1 2 3	
08A		483785	PERNO PERNO PIN	ZAPFEN PIVOT	1 2 3	
09A		82580R	SENSOR SENSORE SENSOR	SENSOR CAPTEUR	1 2 3	

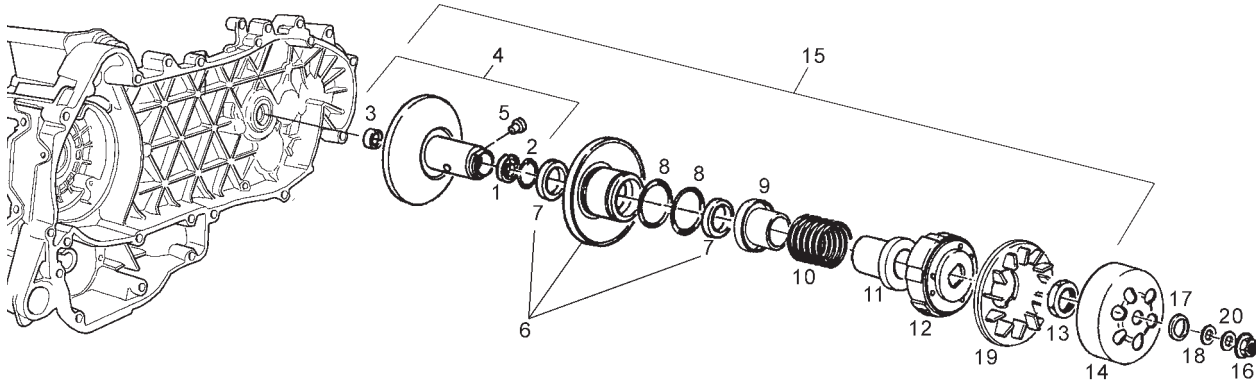

Fig.	Ver.	COD. KOD.	DESCRIPCIÓN DENOMINAZIONE NAME	BEZEICHNUNG DESIGNATION	MOD.	NOTAS NOTES NOTA MITSCHRIFT NOTES
01A		82518R	CASQUILLO ASTUCCIO DRAWN CAP	BUCHSE DOUILLE	1 2 3	
02A		483226	ANILLO ANELLO RING	RING CIRCLIPS	1 2 3	
03A		483261	COJINETE CUSCINETTO BEARING	LAGER ROULEMENT	1 2 3	
04A		833669	SEMIPOLEA CONDUCIDA FIJA SEMIPULEGGIA CONDOTTA FISSA FIXED DRIVEN HALF PULLEY	FESTE GEFUHRTE HALBSCHEIBE DEMI-POULIE ENTRAINEE FIXE	1 2 3	
05A		828717	PERNO PERNO PIN	ZAPFEN PIVOT	1 2 3	
06A		841774	SEMIPOLEA SEMIPULEGGIA PULLEY, HALF	RIEMENSCHLEIBENHALFTE DEMI POULIE	1 2 3	
07A		431089	RETEN DE ACEITE ANELLO TENUTA OIL SEAL	DICHTRING BAGUE D'ETANCHEITE	1 2 3	
08A		430585	JUNTA GUARNIZIONE PACKING	DICHTUNG JOINT	1 2 3	
09A		833674	PLATILLO SCODELLINO STOP WASHER	FEDERAUFNAHME RONDELLE D'AR	1 2 3	
10A		833673	MUELLE MOLLA SPRING	FEDER RESSORT	1 2 3	
11A		487936	PLATILLO SCODELLINO STOP WASHER	FEDERAUFNAHME RONDELLE D'AR	1 2 3	

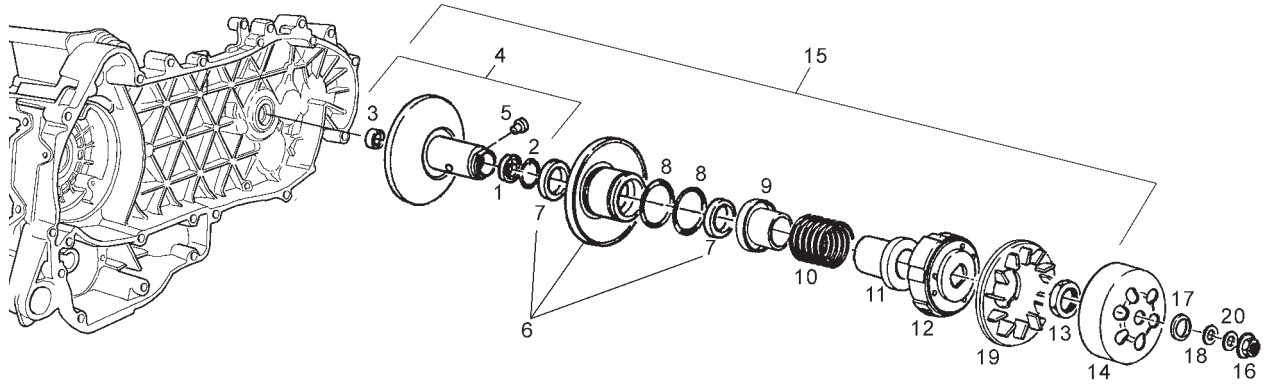

Fig.	Ver.	COD. KOD.	DESCRIPCIÓN DENOMINAZIONE NAME	BEZEICHNUNG DESIGNATION	MOD.	NOTAS NOTES NOTA MITSCHRIFT NOTES
12A		CM1440175	GRUPO EMBRAGUE GR.FRIZIONE CLUTCH ASSY	KUPPLUNGBACKEN GR.EMBRYAGE	1 2 3	
13A		433232	CASQUILLO GHIERA RING NUT	GEWINDERING DOUILLE	1 2 3	
14A		82751R	TAMBOR TAMBURO DRUM	TROMMEL TAMBOUR	1 2 3	
15A		82818R	POLEA PULEGGIA PULLEY	RIEMENSCHIEBE POULIE	1 2 3	
16A		486324	TUERCA DADO NUT	MUTTER ECROU	1 2 3	
18A		274246	ARANDELA RONDELLA WASHER	U.SCHIEBE RONDELLE	1 2 3	
19A		482305	VENTILADOR VENTOLA FAN	LUFERRAD VENTILATEUR	1 2 3	

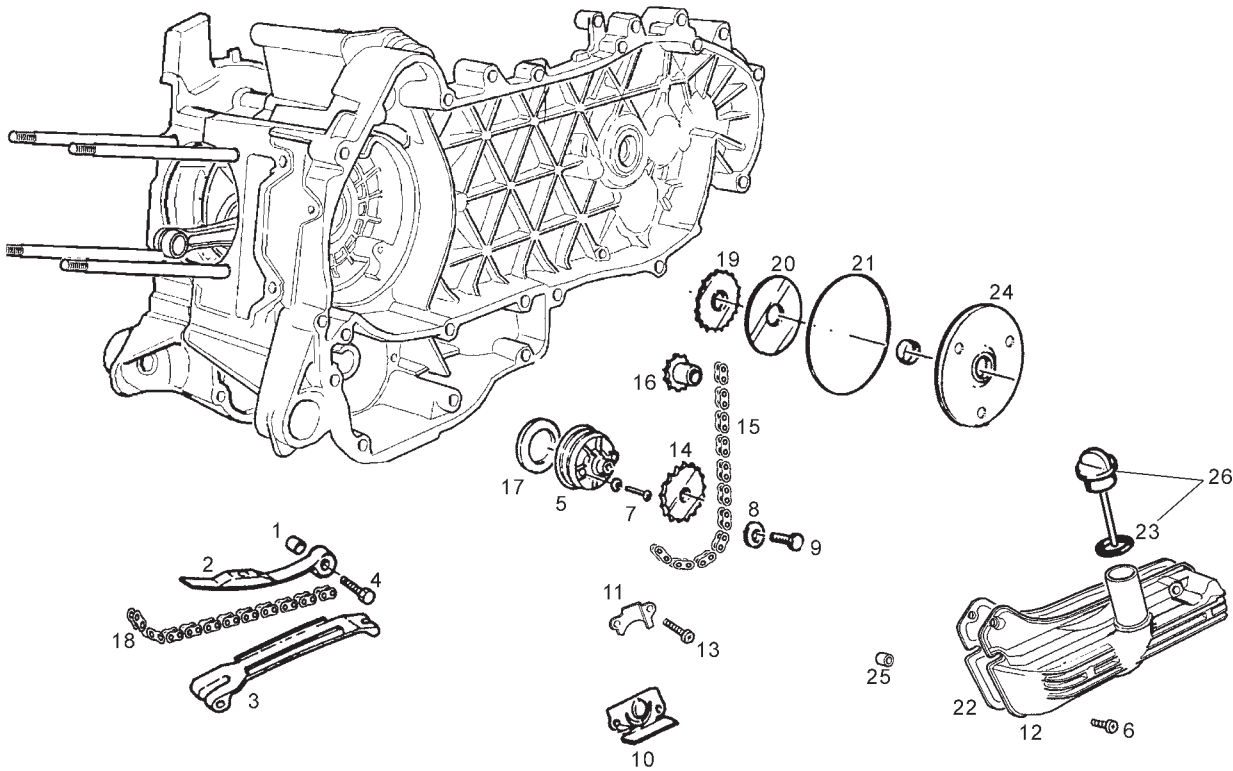

Fig.	Ver.	COD. KOD.	DESCRIPCIÓN DENOMINAZIONE NAME	BEZEICHNUNG DESIGNATION	MOD.	NOTAS NOTES NOTA MITSCHRIFT NOTES
01A		485868	DISTANCIADOR DISTANZIALE SPACER	DISTANZSTUCK ENTRETOISE	1 2 3	
02A		840344	VARILLA ASTA ROD	STANGE TIGE	1 2 3	
03A		847516	PATIN PATTINO SHOE	GLEITAUFLAGE DOIGT	1 2 3	
04A		414837	TORNILLO VITE FISS. SEC. SCREW	SCHRAUBE VIS FIX.	1 2 3	
05A		844352	BOMBA ACEITE POMPA OLIO OIL PUMP	OLPUMPE POMPE HUILE	1 2 3	
06A		289731	TORNILLO VITE FISS. SEC. SCREW	SCHRAUBE VIS FIX.	1 2 3	
07A		829593	TORNILLO VITE SCREW	SCHRAUBE VIS	1 2 3	
08A		436695	MUELLE MOLLA A TAZZA CUP SPRING	TASSENFEDER RESSORT A DIAPHRAGME	1 2 3	
09A		833722	TORNILLO VITE SCREW	SCHRAUBE VIS	1 2 3	
10A		483767	PANEL INFERIOR PARATIA INF. LOWER PANEL	WAND, UNTEN PANNEAU INFERIEURE	1 2 3	
11A		485047	PANEL SUPERIOR PARATIA SUP. UPPER PANEL	WAND, OBEN PANNEAU SUPERIEURE	1 2 3	



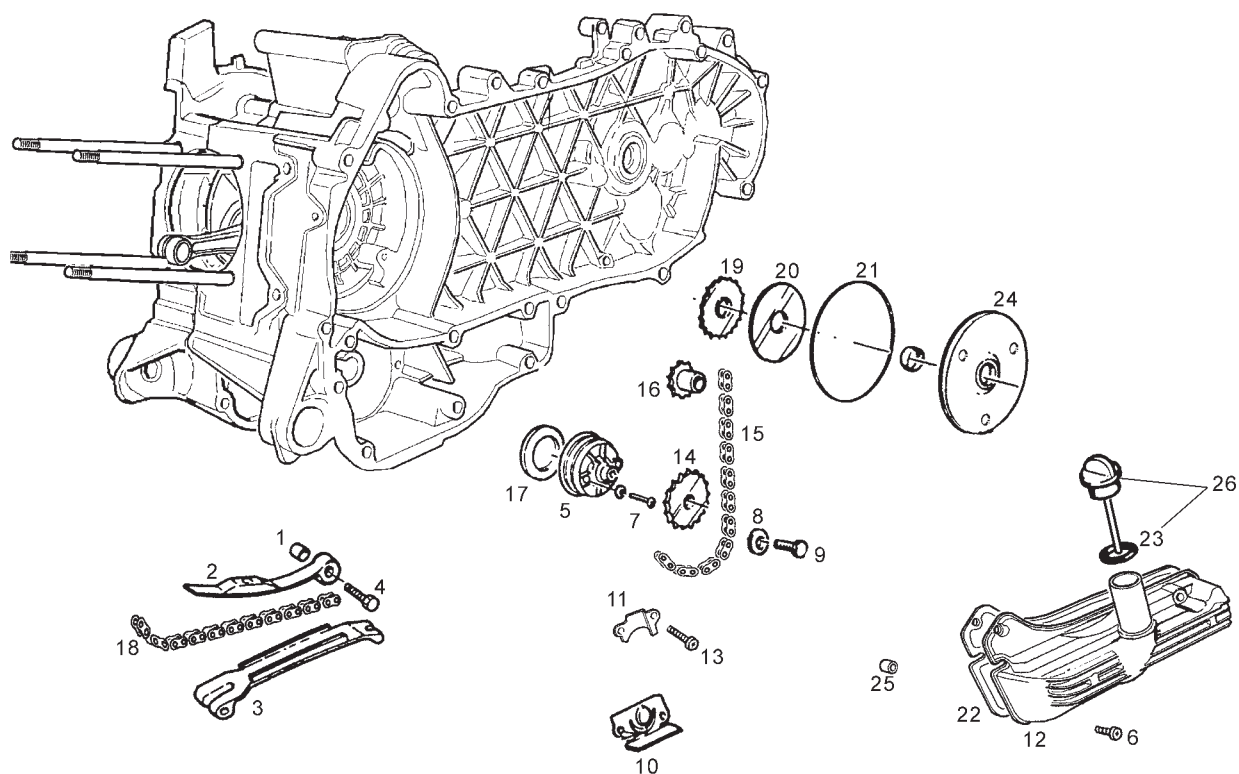

Fig.	Ver.	COD. KOD.	DESCRIPCIÓN DENOMINAZIONE NAME	BEZEICHNUNG DESIGNATION	MOD.	NOTAS NOTES NOTA MITSCHRIFT NOTES
12A		846096	CARTER DE ACEITE COPPA OLIO PAN OIL	OLWANNE CARTER A HUILE	1 2 3	
13A		830061	TORNILLO VITE SCREW	SCHRAUBE VIS	1 2 3	
14A		287913	CORONA CORONA RING GEAR	ZAHNKRANZ COURONNE	1 2 3	
15A		82649R	CADENA CATENA CHAIN	KETTE CHAINE	1 2 3	
16A		82783R	PIÑON PIGNONE PINION	RITZEL PIGNON	1 2 3	
17A		847929	JUNTA GUARNIZIONE PACKING	DICHTUNG JOINT	1 2 3	
18A		82723R	CADENA CATENA CHAIN	KETTE CHAINE	1 2 3	
19A		82782R	PIÑON PIGNONE PINION	RITZEL PIGNON	1 2 3	
20A		483918	ARANDELA RONDELLA WASHER	U.SCHEIBE RONDELLE	1 2 3	
21A		825952	JUNTA GUARNIZIONE PACKING	DICHTUNG JOINT	1 2 3	
22A		846098	JUNTA GUARNIZIONE PACKING	DICHTUNG JOINT	1 2 3	

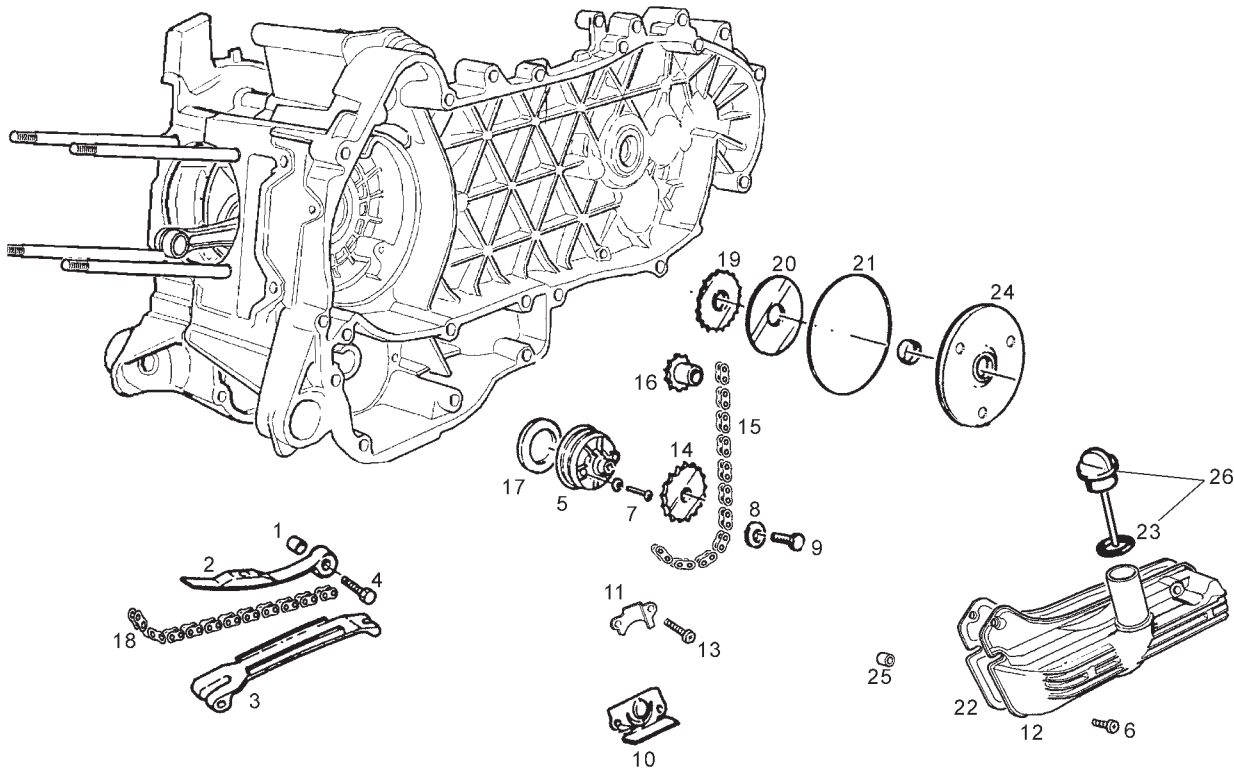

Fig.	Ver.	COD. KOD.	DESCRIPCIÓN DENOMINAZIONE NAME	BEZEICHNUNG DESIGNATION	MOD.	NOTAS NOTES NOTA MITSCHRIFT NOTES
23A		479986	JUNTA GUARNIZIONE PACKING	DICHTUNG JOINT	1 2 3	
24A		847116	TAPA DISTRIBUCIÓN COPERCHIO COVER	DECKEL COUVERCLE	1 2 3	
25A		277916	CLAVIJA GRANO DOWEL	STIFT GOIJON	1 2 3	
26A		846819	TAPON ACEITE TAPPO OLIO OIL PLUG	OLEINFULLSCHRAUBE BOUCHON HUILE	1 2 3	

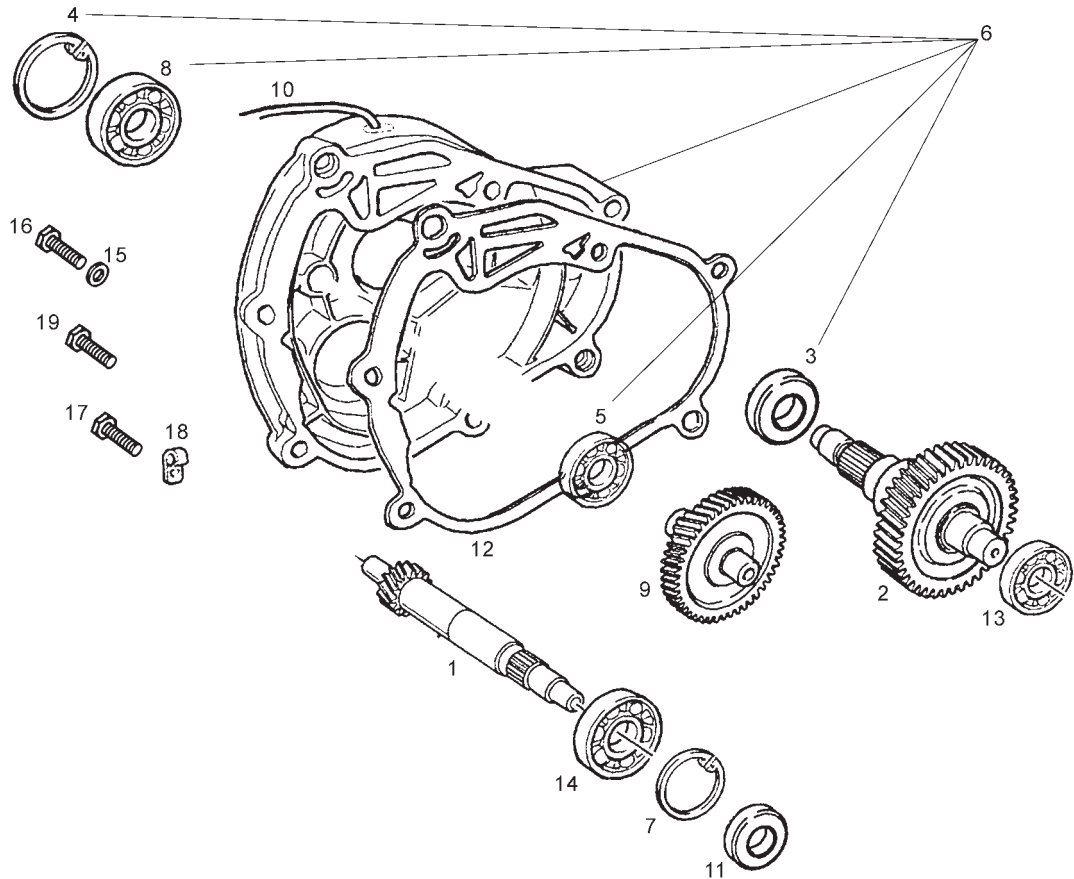

Fig.	Ver.	COD. KOD.	DESCRIPCIÓN DENOMINAZIONE NAME	BEZEICHNUNG DESIGNATION	MOD.	NOTAS NOTES NOTA MITSCHRIFT NOTES
01A		8300715	EJE POLEA ALBERO PULEGGIA PULLEY SHAFT	SCHEIBENWELLE ARBRE DE POULIE	1 2 3	
02A		8407705	EJE RUEDA ASSE RUOTA WHEEL AXLE	RADACHSE AXE ROUE	1 2 3	
03A		829201	RETEN DE ACEITE ANELLO TENUTA OIL SEAL	DICHTRING BAGUE D'ETANCHEITE	1 2 3	
04A		829206	ANILLO ELASTICO ANELLO ELASTICO CIRCLIP	SPRENGRING CIRCLIPS	1 2 3	
05A		485912	COJINETE CUSCINETTO BEARING	LAGER ROULEMENT	1 2 3	
06A		8421435	TAPA COPERCHIO COVER	DECKEL COUVERCLE	1 2 3	
07A		000674	ANILLO ANELLO RING	RING CIRCLIPS	1 2 3	
08A		82659R	COJINETE RADIAL CUSCINETTO RADIALE RADIAL BEARING	RADIALLAGER PALIER RADIAL	1 2 3	
09A		8407685	EJE DE REENVIO ALBERO RINVIO COUNTERSHAFT	VORGELEGEZAHNRAD ARBRE DE RENVOI	1 2 3	
10A		830862	TUBO TUBO TUBE	SCHLAUCH TUYAU	1 2 3	
11A		833701	COJINETE DE BOLAS CUSCINETTO A SFERE BALL BEARING	KUGELLAGER ROULEMENT A BILLES	1 2 3	

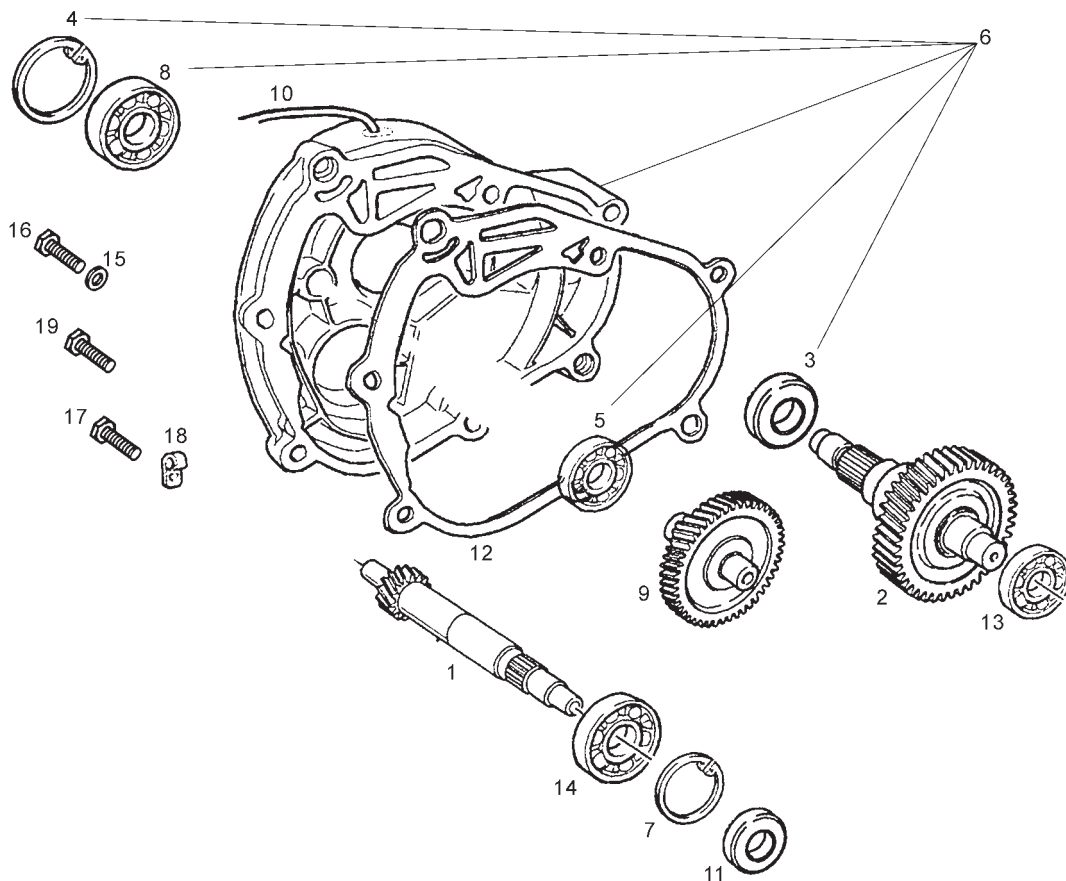

Fig.	Ver.	COD. KOD.	DESCRIPCIÓN DENOMINAZIONE NAME	BEZEICHNUNG DESIGNATION	MOD.	NOTAS NOTES NOTA MITSCHRIFT NOTES
12A		847931	JUNTA GUARNIZIONE PACKING	DICHTUNG JOINT	1 2 3	
13A		485912	COJINETE CUSCINETTO BEARING	LAGER ROULEMENT	1 2 3	
14A		82539R	RETEN DE ACEITE ANELLO TENUTA OIL SEAL	DICHTRING BAGUE D'ETANCHEITE	1 2 3	
15A		485703	JUNTA GUARNIZIONE PACKING	DICHTUNG JOINT	1 2 3	
16A		269755	TORNILLO VITE SCREW	SCHRAUBE VIS	1 2 3	
17A		487211	TORNILLO VITE SCREW	SCHRAUBE VIS	1 2 3	
18A		827277	ABRAZADERA FASCETTA CLAMP	SHELLE COLLIER	1 2 3	
19A		825758	TORNILLO VITE SCREW	SCHRAUBE VIS	1 2 3	

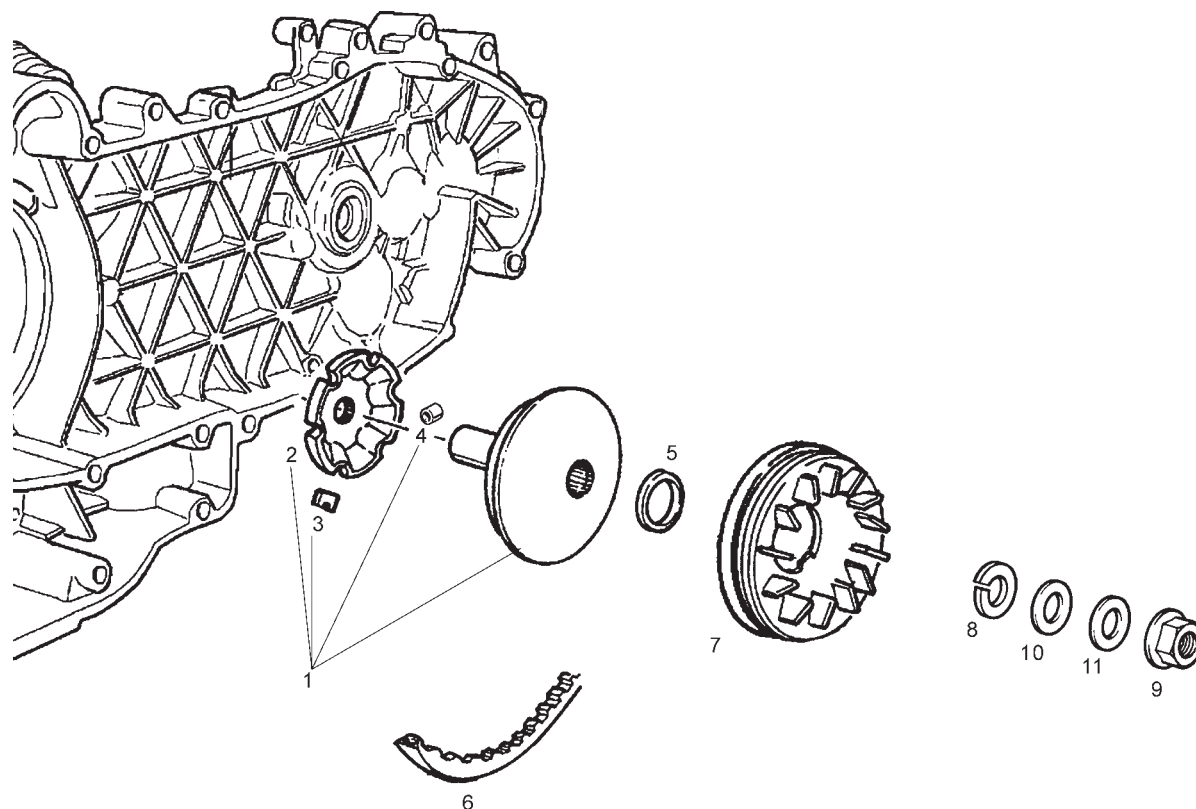

Fig.	Ver.	COD. KOD.	DESCRIPCIÓN DENOMINAZIONE NAME	BEZEICHUNG DESIGNATION	MOD.	NOTAS NOTES NOTA MITSCHRIFT NOTES
01A		CM144407	SEMIPOLEA SEMIPULEGGIA PULLEY, HALF	RIEMENSCHLEIBENHALFTE DEMI POULIE	1 2 3	
02A		485710	PLATILLO CONTRASTO FIXED PLATE	KLAMMER CUVETTE	1 2 3	
03A		843028	PATIN PATTINO SHOE	GLEITAUFPLAGE DOIGT	1 2 3	
04A		842870	RODILLO RULLO ROLLER	ROLLENKERN ROULEAU	1 2 3	
05A		483889	DISTANCIADOR DISTANZIALE SPACER	DISTANZSTUECK ENTRETOISE	1 2 3	
06A		843963	CORREA TRAPEZOIDAL CINGHIA TRAPEZOIDALE V-BELT	KEILRIEMEN COURROIE TRAPEZ	1 2 3	
07A		840193	SEMIPOLEA SEMIPULEGGIA PULLEY, HALF	RIEMENSCHLEIBENHALFTE DEMI POULIE	1 2 3	
08A		841379	MUELLE MOLLA A TAZZA CUP SPRING	TASSENFEDER RESSORT A DIAPHRAGME	1 2 3	
09A		486324	TUERCA DADO NUT	MUTTER ECROU	1 2 3	
10A		434885	ARANDELA RONDELLA WASHER	U.SCHEIBE RONDELLE	1 2 3	
11A		840533	ARANDELA RONDELLA WASHER	U.SCHEIBE RONDELLE	1 2 3	

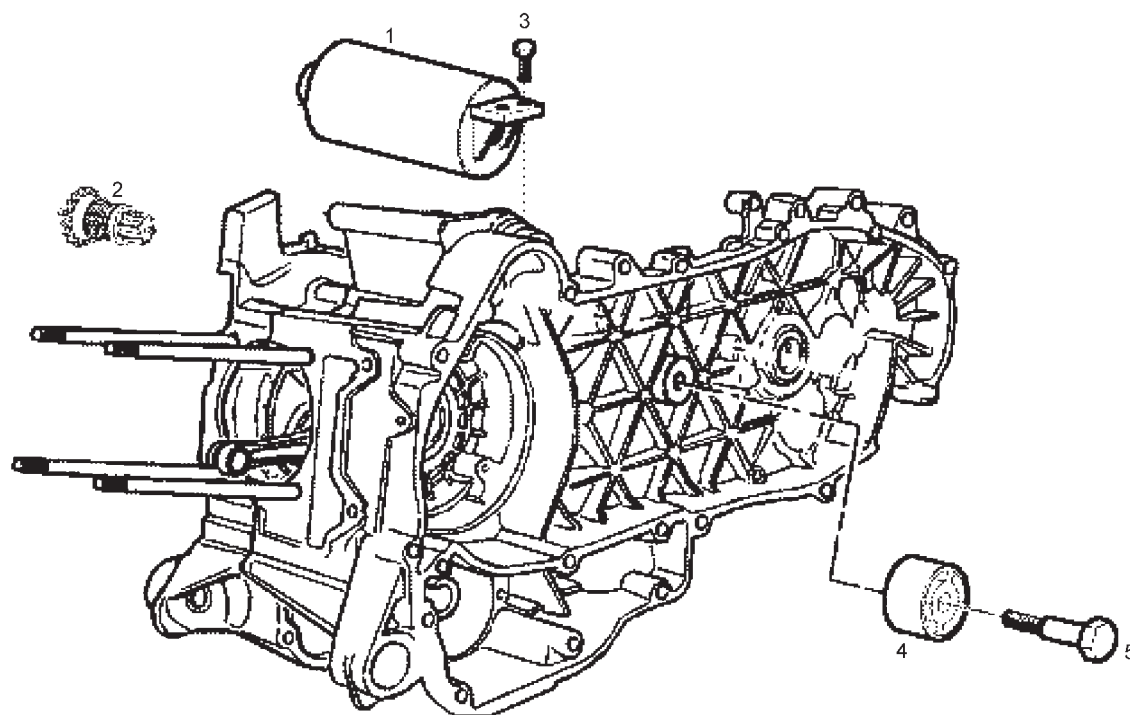

Fig.	Ver.	COD. KOD.	DESCRIPCIÓN DENOMINAZIONE NAME	BEZEICHNUNG DESIGNATION	MOD.	NOTAS NOTES NOTA MITSCHRIFT NOTES
01A	01	58064R	MOTOR DE ARRANQUE MOTORINO AVV. STARTER MOTOR	STARTERMOTOR MOT DU DEMAR.	1 2 3	
01A		58088R	MOTOR DE ARRANQUE MOTORINO AVV. STARTER MOTOR	STARTERMOTOR MOT DU DEMAR.	1 2 3	
02A		8427035	GRUPO REENVIO GRUPPO RINVIO PINION, ASSY	RITZEL ENSAMBLE RENVOI	1 2 3	
03A		414837	TORNILLO VITE FISS. SEC. SCREW	SCHRAUBE VIS FIX.	1 2 3	
04A		833989	POLEA PULEGGIA SMORZATRICE PULLEY	RIEMENSCHIEBE POULIE	1 2 3	
05A		828217	TORNILLO VITE SCREW	SCHRAUBE VIS	1 2 3	

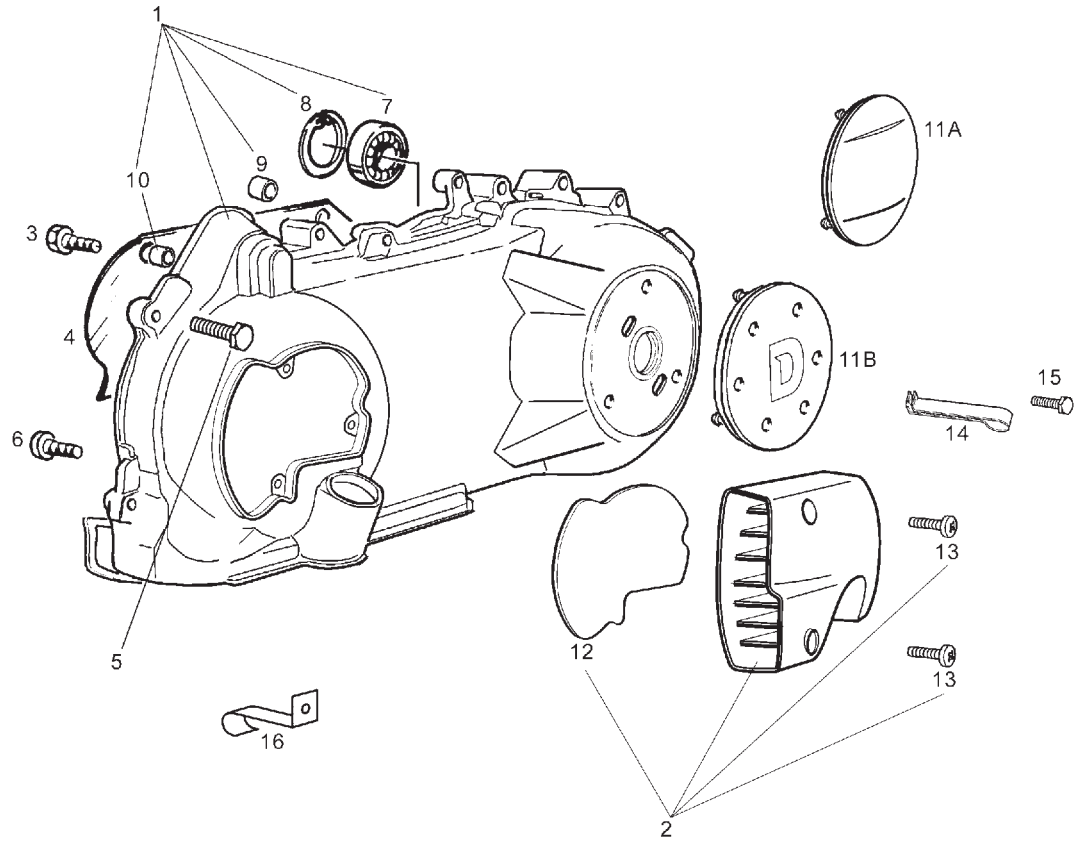

Fig.	Ver.	COD. KOD.	DESCRIPCIÓN DENOMINAZIONE NAME	BEZEICHNUNG DESIGNATION	MOD.	NOTAS NOTES NOTA MITSCHRIFT NOTES
01A	01	8486245	TAPA TRANSMISIONES COPERCHIO TRASMISSIONE TRANSMISSION COVER	GETRIEBEABDECKUNG COUVERCLE TRANSMISSION	1 2 3	
01A		8714725	TAPA TRANSMISIONES COPERCHIO TRASMISSIONE TRANSMISSION COVER	GETRIEBEABDECKUNG COUVERCLE TRANSMISSION	1 2 3	
02A		842090	TAPA REFRIGERACION COPERCHIO RAFFREDDAMENTO COOLING COVER	DECKEL ANTRIEBSKUHUNG COUVERCLE DE REFROIDISSEMENT	1 2 3	
03A		430264	TORNILLO VITE SCREW	SCHRAUBE VIS	1 2 3	
04A		834266	DESVIADOR DE AIRE DEVIATORE ARIA AIR DIAPHRAGM	LUFTABWEICHUNG DIAPHRAGME POUR AIR	1 2 3	
05A		289731	TORNILLO EXAGONAL VITE ESAGONALE HEXAGONAL-HEAD SCREW	SCHRAUBE VIS FIX.	1 2 3	
06A		270793	TORNILLO VITE SCREW	SCHRAUBE VIS	1 2 3	
07A		478985	COJINETE CUSCINETTO BEARING	LAGER ROULEMENT	1 2 3	
08A		006635	ANILLO ANELLO RING	RING CIRCLIPS	1 2 3	
09A		431860	BUJE BUSSOLA BUSH	BUCHSE JOINT	1 2 3	
10A		239388	PASADOR SPINA PIN	STIFT GOUPILLE	1 2 3	

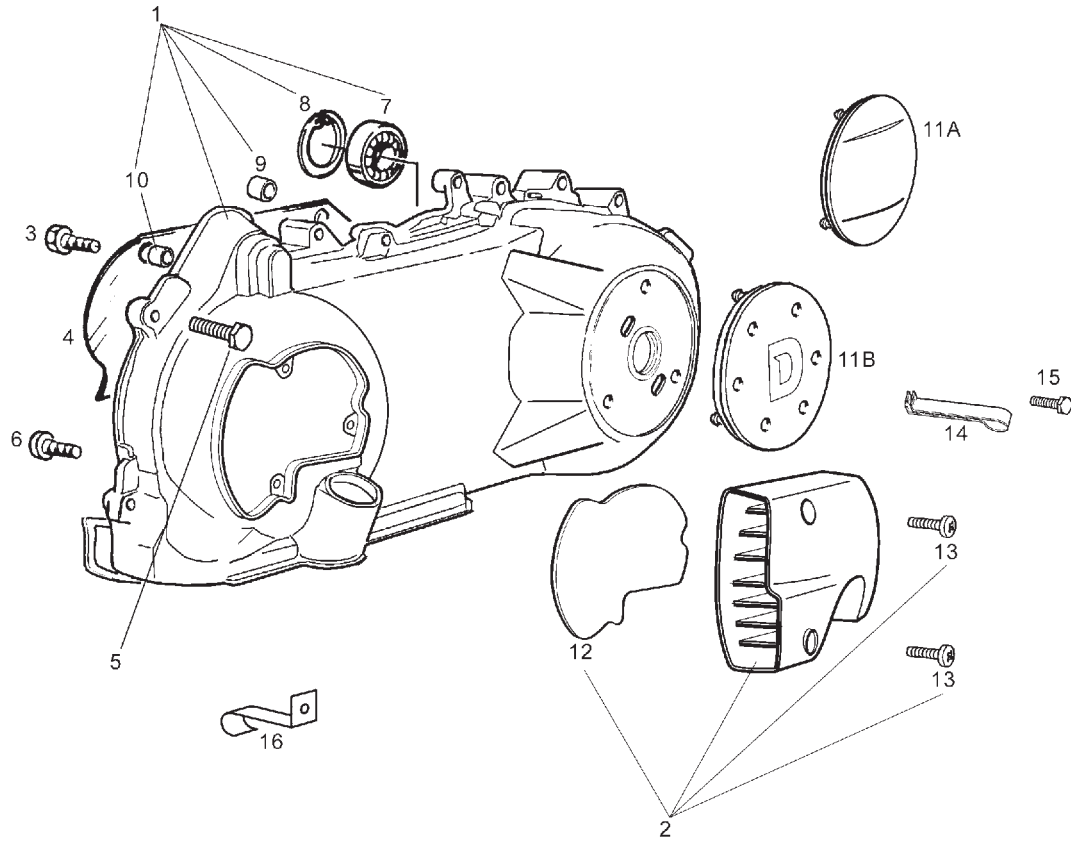

Fig.	Ver.	COD. KOD.	DESCRIPCIÓN DENOMINAZIONE NAME	BEZEICHNUNG DESIGNATION	MOD.	NOTAS NOTES NOTA MITSCHRIFT NOTES
11A	01	CM121903	TAPA NEUTRA COPERCHIETTO COVER	DECKEL COUVERCLE	1 2 3	
11A		CM155102	TAPA NEUTRA COPERCHIETTO COVER	DECKEL COUVERCLE	1 2 3	
11B		00G03000811	TAPA DERBI COPERCHIETTO COVER	DECKEL COUVERCLE	1 2 3	
12A		842093	ESPUMA FILTRO FILTRO FILTER	FILTER FILTRE	1 2 3	
13A		258146	TORNILLO FIJACION TAPA VITE SCREW	SCHRAUBE VIS	1 2 3	
14A		597418	BRIDA FIJACION CABLE FRENO FLANGIA CLAMP	BINDER COLLIER	1 2 3	
15A		00G03900821	TORNILLO FIJACION 6X30 VITE SCREW	SCHRAUBE VIS	1 2 3	
16A		844964	ABRAZADERA FASCETTA CLAMP	SHELLE COLLIER	1 2 3	



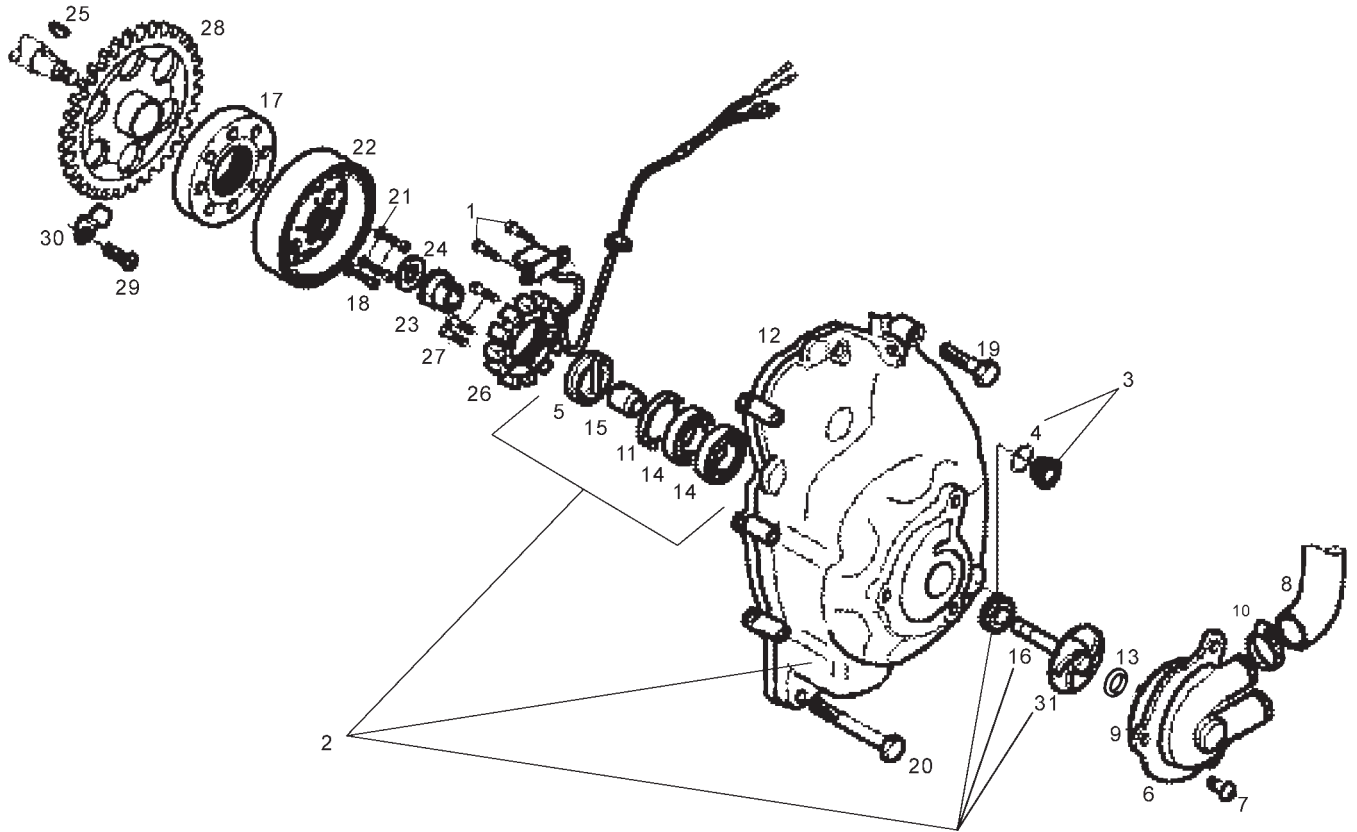

Fig.	Ver.	COD. KOD.	DESCRIPCIÓN DENOMINAZIONE NAME	BEZEICHNUNG DESIGNATION	MOD.	NOTAS NOTES NOTA MITSCHRIFT NOTES
01A		018575	TORNILLO VITE SCREW	SCHRAUBE VIS	1 2 3	
02A		8483785	DEFLECTOR CONVOGLIATORE CONVEYOR	LUFTZUFUHR CANALISATION	1 2 3	
03A		8290405	TAPON TAPPO FASATURA TIMING PLUG ASSEMBLY	VERSCHLUß BOUCHON	1 2 3	
04A		479986	JUNTA GUARNIZIONE PACKING	DICHTUNG JOINT	1 2 3	
05A		842390	MUELLE MOLLA SPRING	FEDER RESSORT	1 2 3	
06A		486237	TAPA COPERCHIO COVER	DECKEL COUVERCLE	1 2 3	
07A		828662	TORNILLO VITE SCREW	SCHRAUBE VIS	1 2 3	
08A		840468	TUBO TUBO TUBE	SCHLAUCH TUYAU	1 2 3	
09A		485080	ANILLO OR ANELLO OR RING	O-RING BAGUE D'ETANCHEITE	1 2 3	
10A		CM001908	ABRAZADERA FASCETTA CLAMP	SHELLE COLLIER	1 2 3	
11A		842455	JUNTA GUARNIZIONE PACKING	DICHTUNG JOINT	1 2 3	

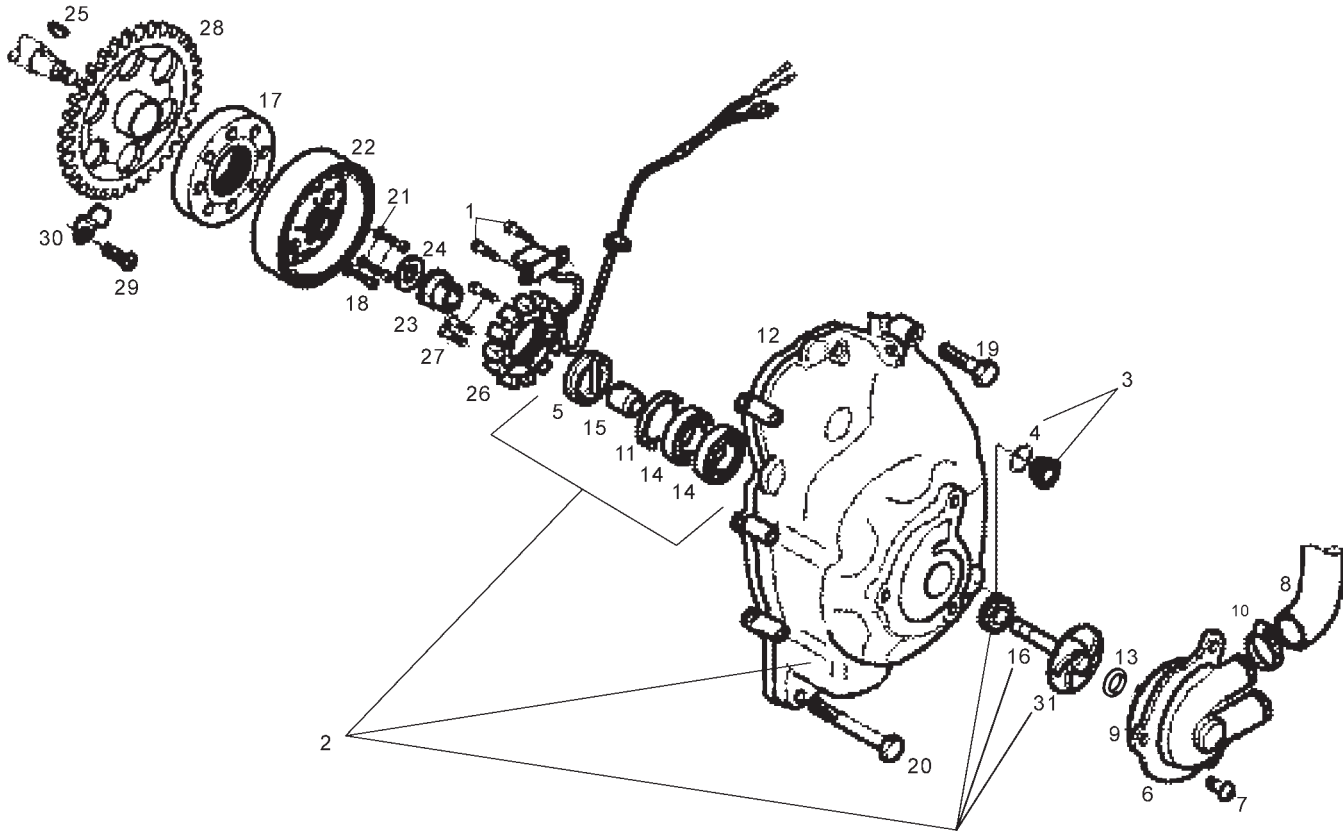

Fig.	Ver.	COD. KOD.	DESCRIPCIÓN DENOMINAZIONE NAME	BEZEICHNUNG DESIGNATION	MOD.	NOTAS NOTES NOTA MITSCHRIFT NOTES
12A		840504	JUNTA GUARNIZIONE PACKING	DICHTUNG JOINT	1 2 3	
13A		842595	RETEN BOMBA AGUA GIUNTO TENUTA SEAL	DICHTRING JOINT	1 2 3	
14A		82755R	COJINETE CUSCINETTO BEARING	LAGER ROULEMENT	1 2 3	
15A		842389	RACORD GIUNTO CONNECTING JOINT	VERBINDUNG JOINT	1 2 3	
16A		8447595	EJE ALBERINO SHAFT	WELLE AXE	1 2 3	
17A	01	825431	RUEDA LIBRE RUOTA LIBERA FREE WHEEL	FREILAUF ROUE LIBRE	1 2 3	
17A		8313225	RUEDA LIBRE RUOTA LIBERA FREE WHEEL	FREILAUF ROUE LIBRE	1 2 3	
18A		840893	TORNILLO VITE SCREW	SCHRAUBE VIS	1 2 3	
19A		414838	TORNILLO VITE FISS. SEC. SCREW	SCHRAUBE VIS FIX.	1 2 3	
20A		844160	TORNILLO VITE SCREW	SCHRAUBE VIS	1 2 3	
21A		479515	ARANDELA RONDELLA WASHER	U.SCHEIBE RONDELLE	1 2 3	

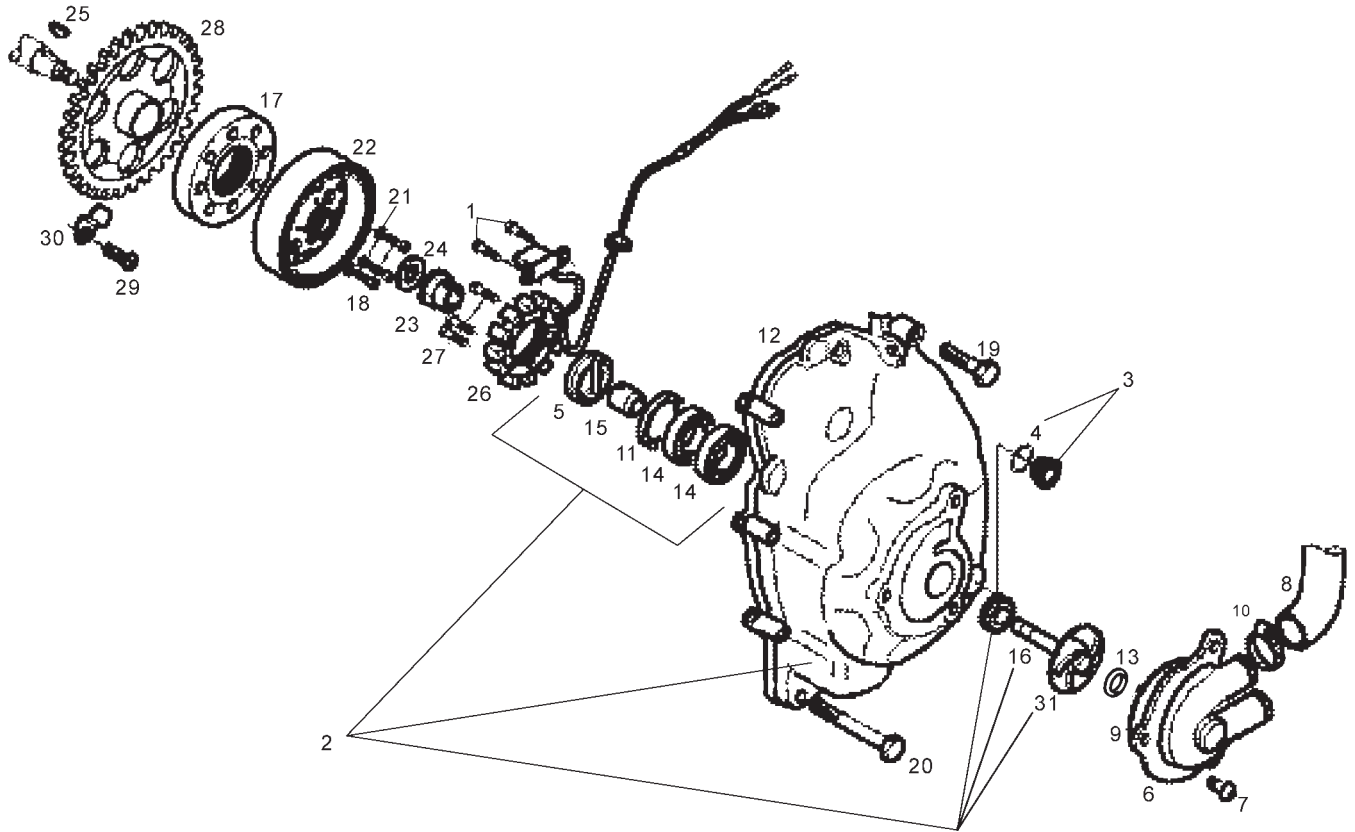

Fig.	Ver.	COD. KOD.	DESCRIPCIÓN DENOMINAZIONE NAME	BEZEICHNUNG DESIGNATION	MOD.	NOTAS NOTES NOTA MITSCHRIFT NOTES
22A		58049R	ROTOR ROTORE COMPL. ROTOR, ASSY.	ROTOR KPL. ROTOR COMPL.	1 2 3	
23A		842388	TUERCA DADO NUT	MUTTER ECROU	1 2 3	
24A		842385	ARANDELA RONDELLA WASHER	U.SCHEIBE RONDELLE	1 2 3	
25A		000097	CHAVETA CHIAVETTA KEY	KEIL CLAVETTE	1 2 3	
26A		58048R	ESTATOR STATORE COMPL. BACKPLATE, ASSY.	ANKERPLATTE KPL. STATOR, ASSY.	1 2 3	
27A		122637	TORNILLO VITE SCREW	SCHRAUBE VIS	1 2 3	
28A		82737R	CORONA DENTADA CORONA DENTATA RING GEAR	ZAHNRAD COURONNE DENTEE	1 2 3	
29A		008375	TORNILLO VITE SCREW	SCHRAUBE VIS	1 2 3	
30A		840532	LAMINA LAMIERINO SHEET	BLECHSTUCK TOLE	1 2 3	
31A		844730	RODETE ROCCHETTO ROLLER	LAUFER CHIGNON	1 2 3	

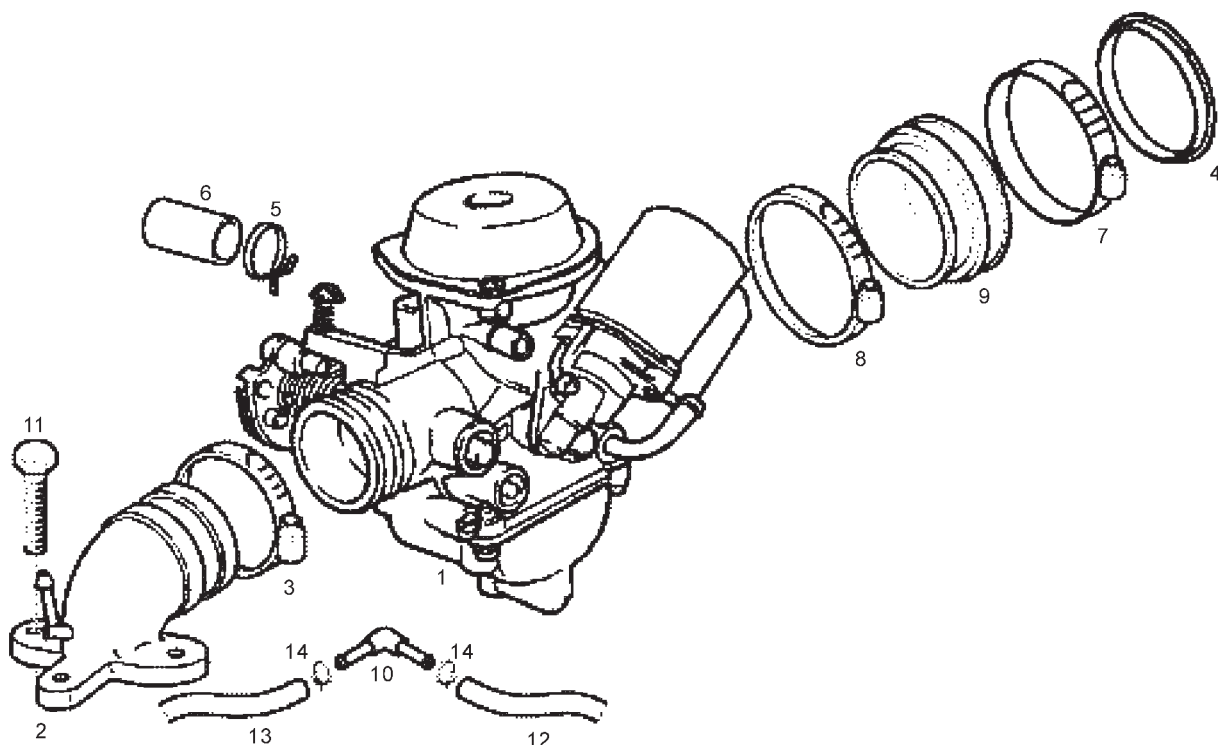

Fig.	Ver.	COD. KOD.	DESCRIPCIÓN DENOMINAZIONE NAME	BEZEICHNUNG DESIGNATION	MOD.	NOTAS NOTES NOTA MITSCHRIFT NOTES
01A		CM128202	CARBURADOR CARBURATORE CARBURETTOR	VERGASER CARBURATEUR	1 2 3	
02A		840949	RACORD ADMISION RACCORDO AMMISSIONE UNION PIPE	ANSAUGSTUTZEN RACCORD D'ADMISS.	1 2 3	
03A		709532	ABRAZADERA FASCETTA CLAMP	SHELLE COLLIER	1 2 3	
04A		841232	ANILLO ANELLO RING	RING CIRCLIPS	1 2 3	
05A		CM002916	ABRAZADERA FASCETTA CLAMP	SHELLE COLLIER	1 2 3	
06A		841695	CAPUCHON CAPPuccio CAP	KAPPE CACHE	1 2 3	
07A		253293	ABRAZADERA FASCETTA CLAMP	SHELLE COLLIER	1 2 3	
08A		00H03200271	ABRAZADERA FASCETTA CLAMP	SHELLE COLLIER	1 2 3	
09A		841231	RACORD RACCORDO JOINT.P.	STUTZEN RACCORD	1 2 3	
10A		842516	CALEFACTOR RISCALDATORE HEATER	HEIZAPPARAT RECHAFFEUR	1 2 3	
11A		031091	TORNILLO VITE SCREW	SCHRAUBE VIS	1 2 3	

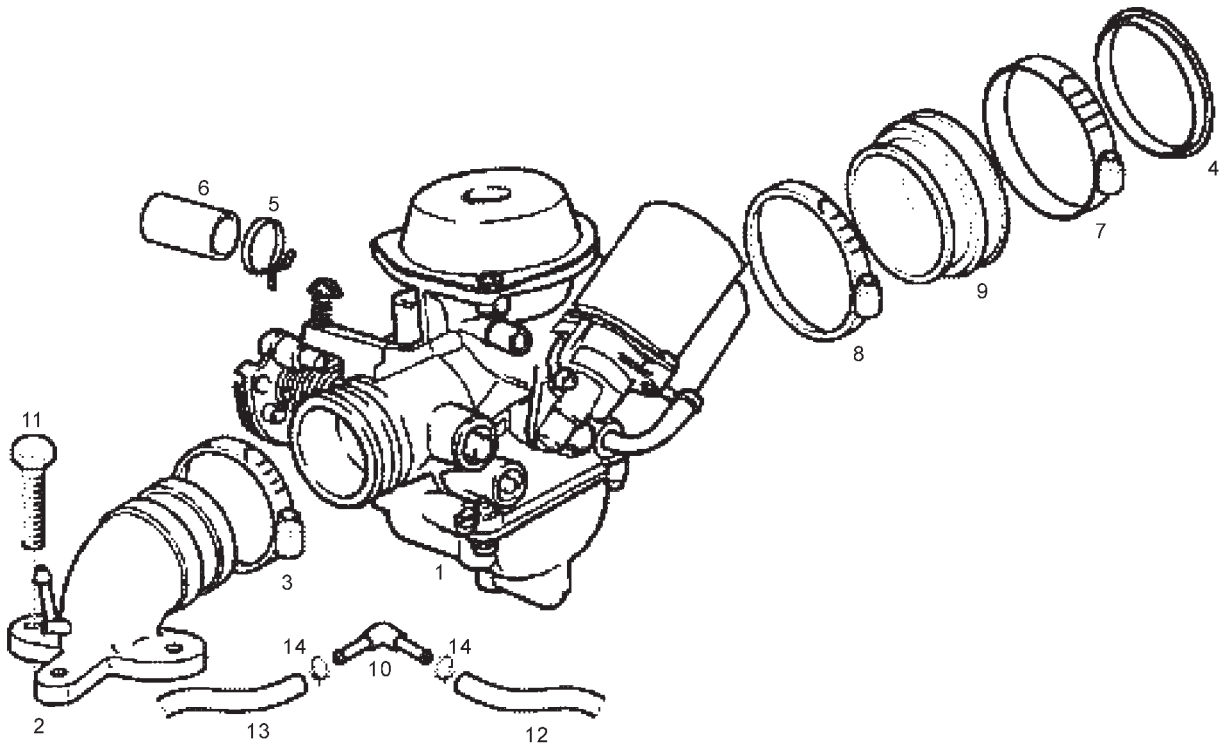

Fig.	Ver.	COD. KOD.	DESCRIPCIÓN DENOMINAZIONE NAME	BEZEICHNUNG DESIGNATION	MOD.	NOTAS NOTES NOTA MITSCHRIFT NOTES
12A		827921	TUBO TUBO TUBE	SCHLAUCH TUYAU	1 2 3	
13A		434381	TUBO TUBO TUBE	SCHLAUCH TUYAU	1 2 3	
14A		CM002903	ABRAZADERA FASCETTA CLAMP	SHELLE COLLIER	1 2 3	

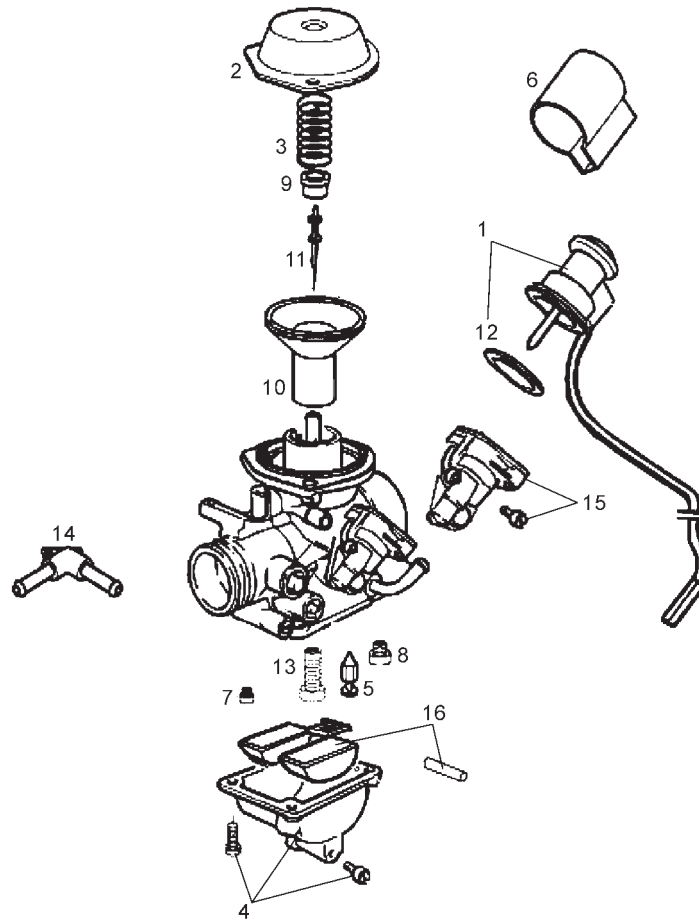

Fig.	Ver.	COD. KOD.	DESCRIPCIÓN DENOMINAZIONE NAME	BEZEICHNUNG DESIGNATION	MOD.	NOTAS NOTES NOTA MITSCHRIFT NOTES
01A		CM142903	DISPOSITIVO ARRANQUE DISPOSITIVO AVV. EL. EL. START DEVICE	SRARTERVORRICHTUNG DISPOSITIF DU DEMARR. EL	1 2 3	
02A		842515	TAPA VALVULA GAS COPERCHIO COVER	DECKEL COUVERCLE	1 2 3	
03A		CM140901	MUELLE MOLLA SPRING	FEDER RESSORT	1 2 3	
04A		842523	KIT COMPONENTES CUBA VASCHETTA FLOAT CH.	SCHWIMMERGEHAUSE CUVETTE	1 2 3	
05A		CM147102	AGUJA GASOLINA SPILLO BENZINA PETROL NEEDLE	BANZINNADEL POINTEAU ESSENCE	1 2 3	
06A		828844	CAPUCHON STARTER COPERCHIO COVER	DECKEL COUVERCLE	1 2 3	
07A		CM140104	SURTIDOR MINIMO GETTO MIN. IDLING JET	LEERLAUFDU. GICLEUR RALENTI	1 2 3	
08A		CM129906	SURTIDOR MAXIMO GETTO MAX. MAXIMUM JET	MAXIMALSTRAHL JET MAXIMUM	1 2 3	
09A		842518	PLATILLO AGUJA PULVERIZADORA SCODELLINO SPILLO CONICO CONICAL NEEDLE STOP WASHER	NADELVENTIL. FEDERAUFNAHME RONDELLE D'AR	1 2 3	
10A		CM140301	VALVULA GAS VALVOLA GAS THROTTLE VALVE	GASSCHIEBER VOLET DE GAZ	1 2 3	
11A		CM140203	AGUJA PULVERIZADORA SPILLO CONICO CONICAL NEEDLE	NADELVENTIL. POINTEAU CON.	1 2 3	

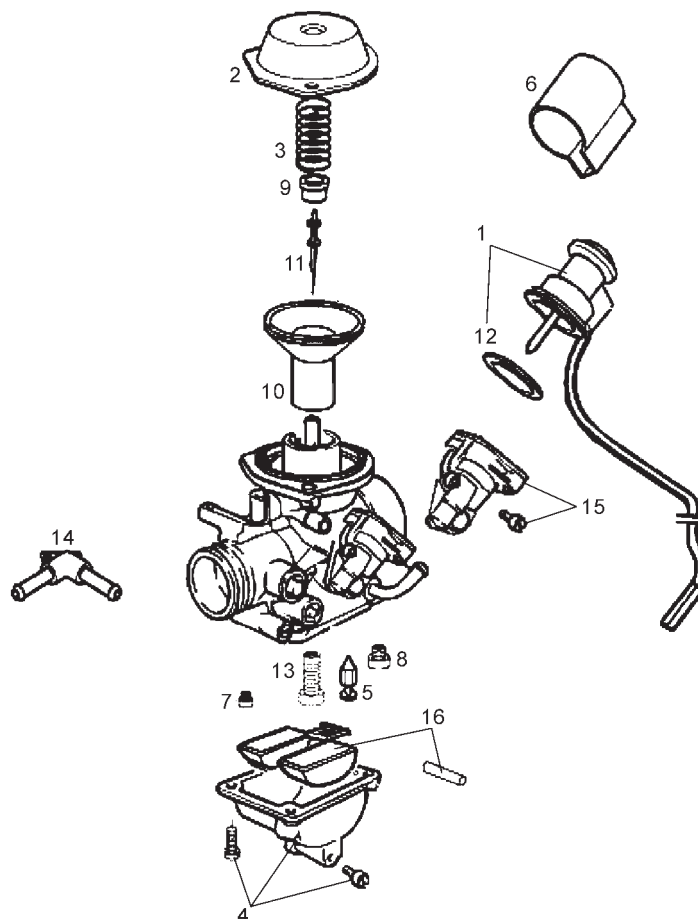

Fig.	Ver.	COD. KOD.	DESCRIPCIÓN DENOMINAZIONE NAME	BEZEICHNUNG DESIGNATION	MOD.	NOTAS NOTES NOTA MITSCHRIFT NOTES
12A		828843	PLACA PIASTRINA PLATE	PLÄTTCHEN PLAQUETTE	1 2 3	
13A		CM144602	PULVERIZADOR POLVERIZZATORE NEEDLE JET	ZERSTAUBERDUSE PULVERISATEUR	1 2 3	
14A		842516	CALEFACTOR RISCALDATORE HEATER	HEIZAPPARAT RECHAFFEUR	1 2 3	
15A		842519	KIT CUERPO STARTER CORPO STARTER CHOCKE LOCK BODY	STARTERVENTILSTUTZ VANNE DU STARTER	1 2 3	
16A		842522	KIT FLOTADOR GALLEGGIANTE FLOAT	SCHWIMMER FLOTTEUR	1 2 3	

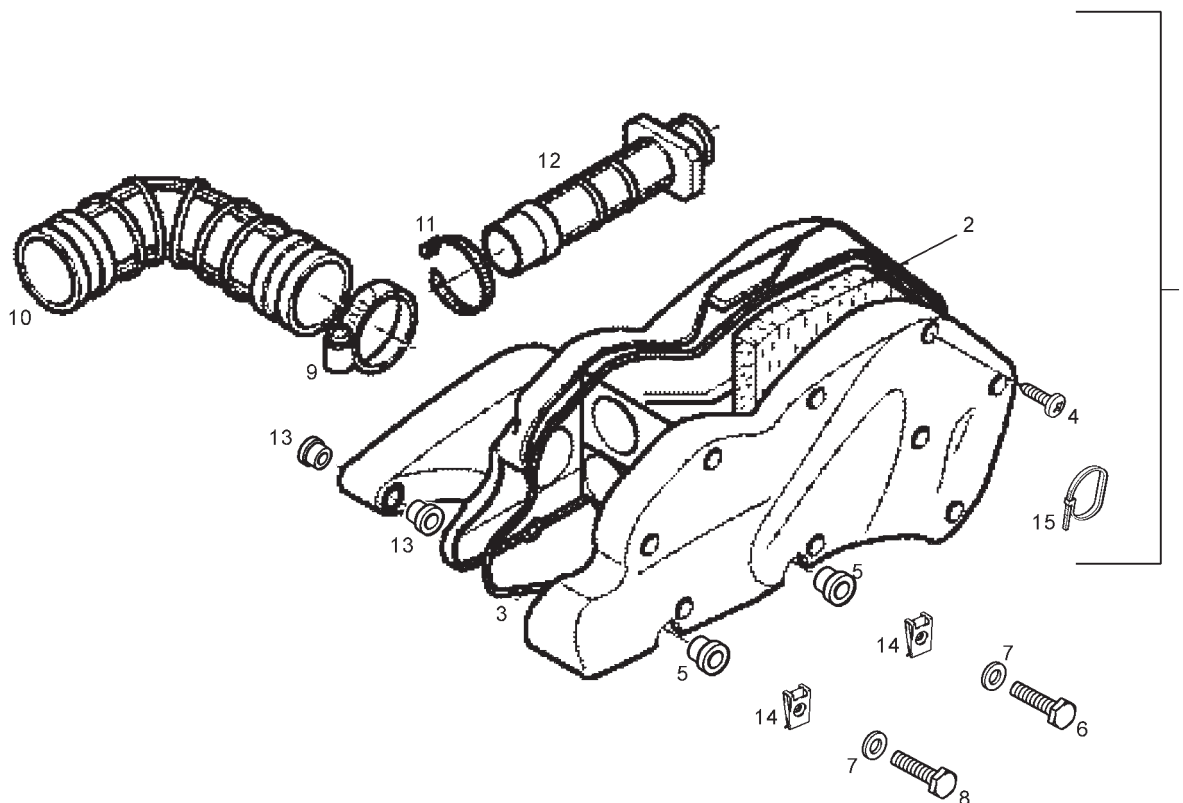

Fig.	Ver.	COD. KOD.	DESCRIPCIÓN DENOMINAZIONE NAME	BEZEICHNUNG DESIGNATION	MOD.	NOTAS NOTES NOTA MITSCHRIFT NOTES
01A	01	844070	CAJA FILTRO DEPURATORE COMP. AIR CLEANER, ASSY.	LUFTFILTER, KOMPLETT FILTRE A AIR COMP.	1 2 3	
01A		871803	CAJA FILTRO DEPURATORE COMP. AIR CLEANER, ASSY.	LUFTFILTER, KOMPLETT FILTRE A AIR COMP.	1 2 3	
02A		829258	FILTRO DE AIRE FILTRO ARIA AIR FILTER	LUFTFILTER FILTRE A AIR	1 2 3	
03A		829259	JUNTA GUARNIZIONE PACKING	DICHTUNG JOINT	1 2 3	
04A		258146	TORNILLO VITE SCREW	SCHRAUBE VIS	1 2 3	
05A		830056	BUJE BOCCOLA BUSH	BUCHSE MOYEU	1 2 3	
06A		00002064011	TORNILLO 6M100X40 VITE SCREW	SCHRAUBE VIS	1 2 3	
07A		00D01200171	ARANDELA D6 RONDELLA WASHER	U.SCHEIBE RONDELLE	1 2 3	
08A		00012067000	TORNILLO C/RED CRUZ 6M100X70 VITE SCREW	SCHRAUBE VIS	1 2 3	
09A		260918	ABRAZADERA FASCETTA CLAMP	SHELLE COLLIER	1 2 3	
10A		827939	CONDUCTO CONDOTTO PIPE	ANSAUGLEITUNG CANALISATION	1 2 3	



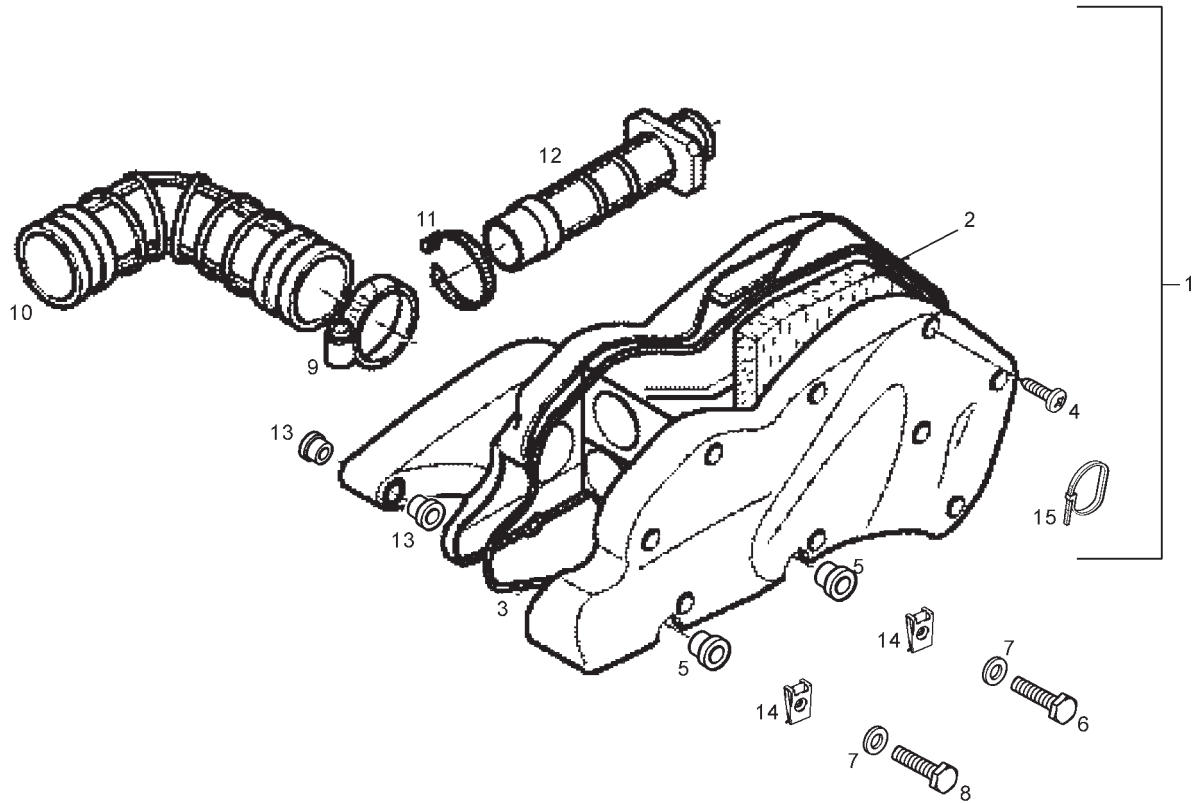

Fig.	Ver.	COD. KOD.	DESCRIPCIÓN DENOMINAZIONE NAME	BEZEICHNUNG DESIGNATION	MOD.	NOTAS NOTES NOTA MITSCHRIFT NOTES
11A		830015	ABRAZADERA FASCETTA CLAMP	SCHELLE COLLIER	1 2 3	
12A		829543	CONDUCTO CONDOTTO PIPE	ANSAUGLEITUNG CANALISATION	1 2 3	
13A		830057	BUJE BOCCOLA BUSH	BUCHSE MOYEU	1 2 3	
14A		00D01501371	TUERCA FIJACION D6 DADO NUT	MUTTER ECROU	1 2 3	
15A		CM002910	ABRAZADERA FASCETTA STRINGITUBO HOSE CLAMP	SCHLAUCHSCHELLE COLLIER SERRE-TUYAU	1 2 3	

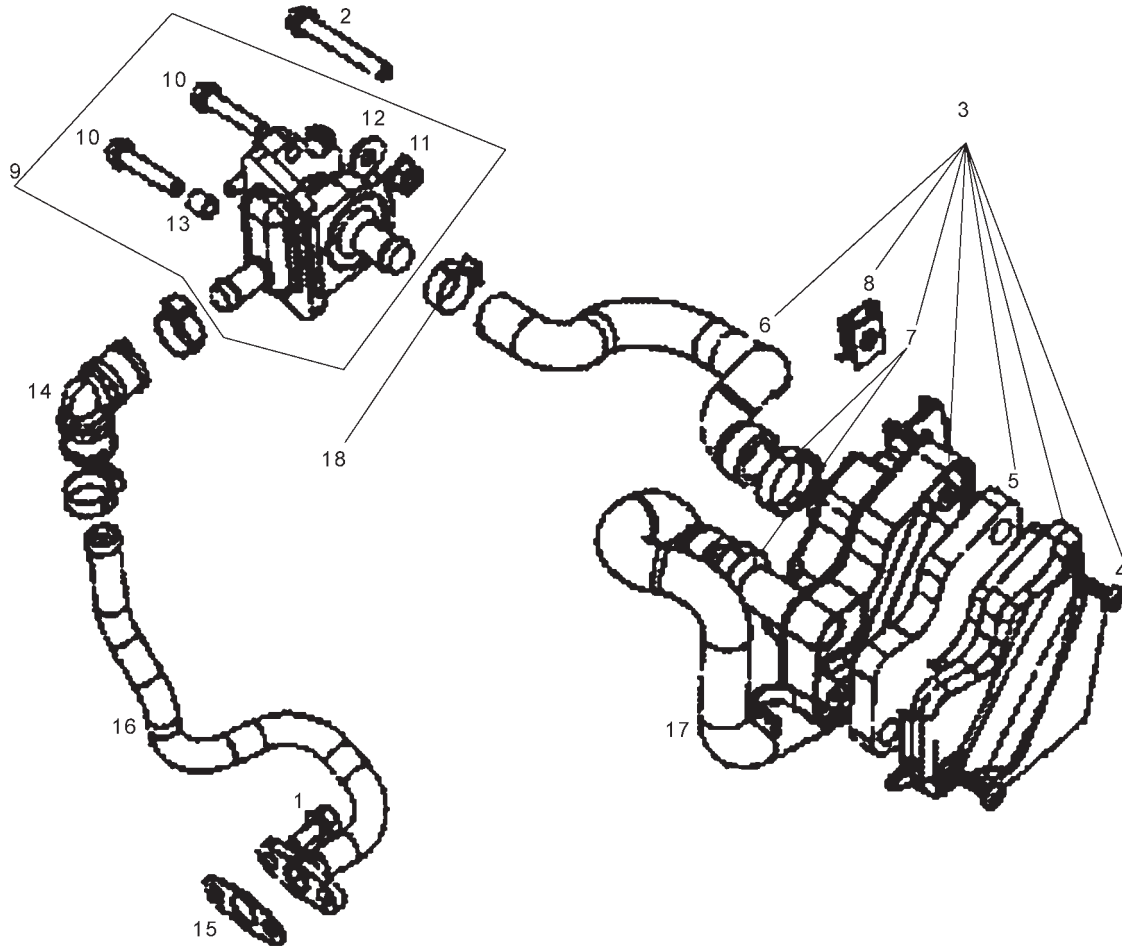

Fig.	Ver.	COD. KOD.	DESCRIPCIÓN DENOMINAZIONE NAME	BEZEICHNUNG DESIGNATION	MOD.	NOTAS NOTES NOTA MITSCHRIFT NOTES
01A		833722	TORNILLO VITE SCREW	SCHRAUBE VIS	1 2 3	
02A		414835	TORNILLO VITE SCREW	SCHRAUBE VIS	1 2 3	
03A		840473	CAJA DE FILTRO SCATOLA FILTRO FILTER BOX	SICHERUNGSKASTEN BOITIER DU FILTRE	1 2 3	
04A		258146	TORNILLO VITE SCREW	SCHRAUBE VIS	1 2 3	
05A		840476	FILTRO ELEMENTO FILTRANTE FILTERING ELEMENT	LUFTFILTERELEMENT ELEMENT FILTRANT	1 2 3	
06A		841558	TUBO TUBO TUBE	SCHLAUCH TUYAU	1 2 3	
07A		CM001905	ABRAZADERA FASCETTA CLAMP	SHELLE COLLIER	1 2 3	
08A		254485	PLACA PIASTRINA PLATE	PLATTCHEN PLAQUETTE	1 2 3	
09A		8409485	VALVULA GAS VALVOLA VALVE	VENTIL VOLET DE GAZ	1 2 3	
10A		289731	TORNILLO EXAGONAL VITE ESAGONALE HEXAGONAL-HEAD SCREW	SCHRAUBE VIS FIX.	1 2 3	
11A		288245	TUERCA DADO NUT	MUTTER ECROU	1 2 3	

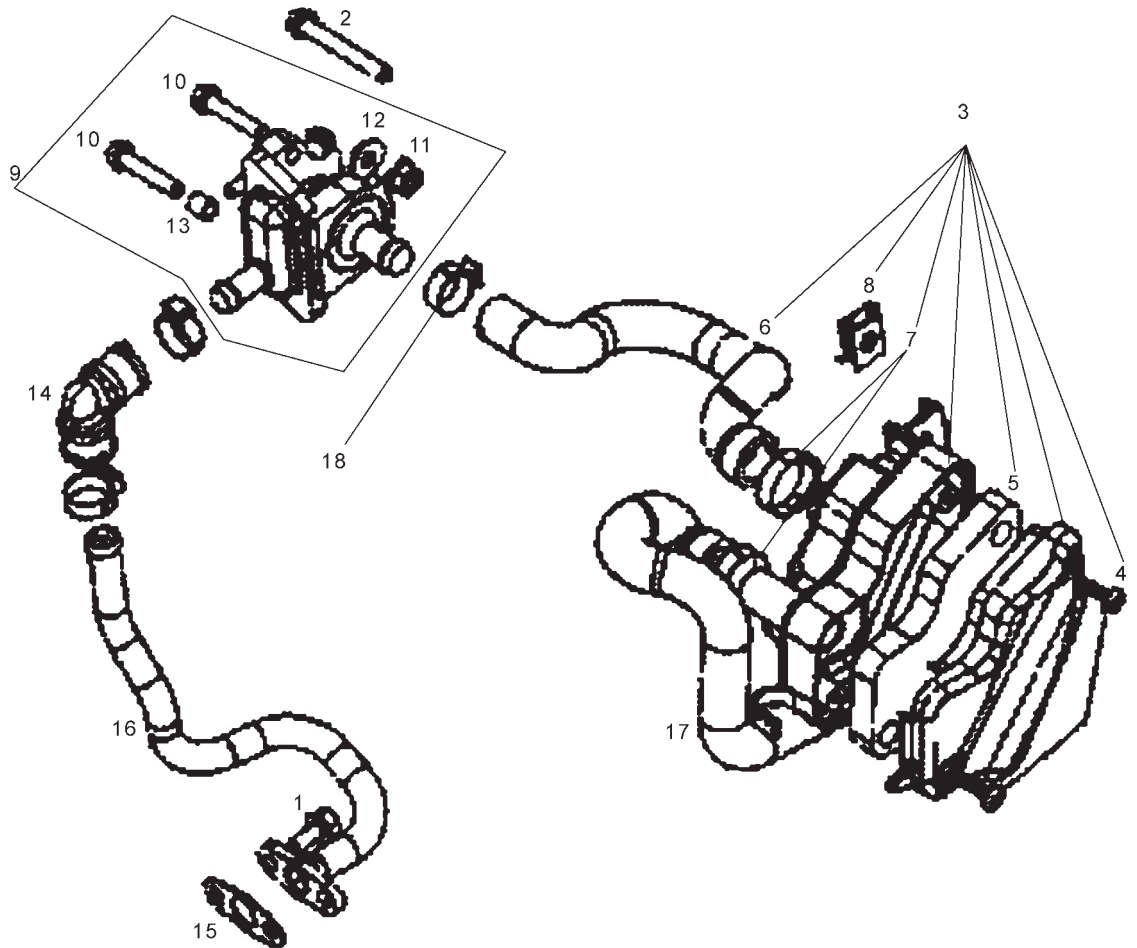

Fig.	Ver.	COD. KOD.	DESCRIPCIÓN DENOMINAZIONE NAME	BEZEICHNUNG DESIGNATION	MOD.	NOTAS NOTES NOTA MITSCHRIFT NOTES
12A		013880	ARANDELA RONDELLA WASHER	U.SCHEIBE RONDELLE	1 2 3	
13A		842934	DISTANCIADOR DISTANZIALE SPACER	DISTANZSTUCK ENTRETOISE	1 2 3	
14A		840587	RACOR RACCORDO JOINT.P.	STUTZEN RACCORD	1 2 3	
15A		832059	JUNTA GUARNIZIONE PACKING	DICHTUNG JOINT	1 2 3	
16A		840585	TUBO TUBO TUBE	SCHLAUCH TUYAU	1 2 3	
17A		843400	TUBO TUBO TUBE	SCHLAUCH TUYAU	1 2 3	
18A		CM001904	ABRAZADERA FASCETTA CLAMP	SHELLE COLLIER	1 2 3	

CODIGO CODE	Lám. Diagr.	Figr.	Vers.	CODIGO CODE	Lám. Diagr.	Figr.	Vers.	CODIGO CODE	Lám. Diagr.	Figr.	Vers.	CODIGO CODE	Lám. Diagr.	Figr.	Vers.
00000002825	01	23A		00008051200	06	33A		00032015000	14	03A		00D01501371	33	14A	
00000004160	11	20A		00008051200	07	12A		00047030400	01	32A		00D02600631	07	10A	
00000004512	09	15A		00008051600	06	45A		00056020201	11	05A		00D02600631	07	45A	
00000004512	09	24A		00008051600	07	09A		00058020200	11	04A		00D02600631	08	21A	
00000004515	10	40A		00008051600	07	24A		000674	26	07A		00D02600631	10	11A	
00000004525	10	56A		00008061200	07	40A		00112031060	10	21A		00D03400521	04	10A	
00000004825	01	07A		00008061500	05	45A		00112031560	10	23A		00D03400521	04	18A	
00000004835	12	17A		00008061500	07	42A		00112031560	10	27A		00D03700131	04	34A	
00000023040	07	46A		00008061500	16	07A		00113031060	05	13A		00D03700131	04	50A	
00000023051	05	36A		00008062000	05	04A		00232160021	12	07A		00D05900031	10	43A	
00000023060	01	30A		00008062000	07	37A		00262080022	03	14A		00D05900091	04	41A	
00000023060	05	06A		00008062000	07	53A		00262080022	03	18A		00D05910081	04	40A	
00000023060	07	55A		00008062000	16	06A		00262080022	14	20A		00F00408321	04	35A	
00000023080	01	26A		00008063001	12	14A		00262100032	03	04A		00F00900531	10	55A	
00000023080	09	04A		00008915020	04	05A		00281141503	14	04A		00F05900041	06	08A	
00000023100	14	10A		000097	30	25A		003751	02	19A		00F05900041	06	17A	
00000023100	14	15A		00011031001	05	15A		00402030001	10	22A		00F05900041	07	03A	
00000031040	05	21A		00011031001	05	20A		00402060001	01	29A		00F05900041	07	07A	
00000031050	04	23A		00011031001	05	47A		00402060001	04	03A		00F05900041	07	16A	
00000031050	05	24A		00011031001	06	14A		00402060001	07	51A		00F05900041	10	31A	
00000031050	05	35A		00011031001	08	18A		00402060001	07	54A		00G00100711	01	35A	
00000031050	05	42A		00011031401	07	05A		00402080001	01	08A		00G00102341	01	10A	
00000031050	05	44A		00011031401	07	20A		00402080001	01	21A		00G00102381	14	05A	
00000031050	05	48A		00011031401	07	26A		00402080001	01	39A		00G00103911	14	01A	01
00000031050	06	25A		00011031401	07	28A		00402080001	03	08A		00G00103941	01	06A	01
00000031050	06	28A		00011031401	07	56A		00402080001	03	13A		00G00103941A01	01	06A	
00000031050	06	34A		00011031401	10	05A		00402080001	03	17A		00G00104831	14	11A	
00000031050	06	39A		00011031401	10	10A		00402080001	03	21A		00G00200761	01	05A	
00000031050	06	46A		00011031401	10	18A		00402080001	12	18A		00G00213001	02	01A	
00000031050	07	13A		00011131401	08	02A		00402080001	12	22A		00G00300701	14	06A	
00000031050	07	21A		00011131401	08	11A		00402080001	13	11A		00G00300811	14	12A	
00000031050	07	49A		00011141300	04	25A		00402080001	14	19A		00G00300881	03	19A	
00000031050	08	03A		00011142500	06	03A		00402100001	03	03A		00G00308401	14	16A	
00000031050	10	06A		00011941300	08	20A		00402100001	03	30A		00G00400371	04	37A	
00000031050	10	41A		00011942000	05	43A		00402100001	14	09A		00G00400501	04	32A	
00000031050	10	57A		00012051200	08	08A		00402100001	14	14A		00G00400611	04	36A	
00000031080	09	03A		00012051200	08	16A		00442080002	01	15A		00G00401681	06	23A	
00000033080	12	12A		00012061200	07	31A		00442080002	01	18A		00G00401781	04	45A	
00000061061	01	45A		00012062500	10	34A		00452080002	01	12A		00G00402131	04	26A	
00001213190	03	10A		00012062500	11	26A		006635	29	08A		00G00416011	04	28A	
00002062011	01	28A		00012067000	33	08A		00702009321	12	09A		00G00601141	05	32A	
00002062011	08	12A		00012151500	04	22A		008375	30	29A		00G00604181	07	47A	
00002062511	04	02A		00012151500	05	23A		00A00900531	10	53A		00G00607162	07	04C	
00002064011	33	06A		00012151500	05	40A		00D00900531	10	54A		00G00607163	07	04B	
00002082021	01	20A		00012151500	06	24A		00D01000701	09	28A		00G00607164	07	04A	
00002082021	12	21A		00012151500	06	27A		00D01200171	01	47A		00G00629011	07	01A	
00002082021	14	18A		00012151500	06	38A		00D01200171	10	62A		00G00700361	07	36A	
00002083001	03	07A		00012162000	05	08A		00D01200171	11	27A		00G00700411	07	35A	
00002083001	13	10A		00012162000	06	11A		00D01200171	33	07A		00G00701051	05	02A	
00002084514	03	20A		00012162000	06	42A		00D01500471	04	06A		00G00708141	07	43A	
00002085531	03	12A		00012162000	08	04A		00D01500552	04	04A		00G00711341	06	10A	01
00002085531	03	16A		00014041200	09	12A		00D01501371	04	07A		00G00715022	05	01C	
00002086531	03	15A		00014041200	09	21A		00D01501371	04	15A		00G00715023	05	01B	
00004015500	03	02A		00022147071	14	02A		00D01501371	04	30A		00G00715024	05	01A	
00004018000	03	05A		00023108000	01	14A		00D01501371	05	10A		00G00808011	03	22A	01
00004113500	03	09A		00023108000	01	19A		00D01501371	05	38A		00G00903201	09	11A	
00004154000	09	31A		00023108000	01	37A		00D01501371	06	05A		00G00903201	09	20A	
00004163500	07	50A		00023108000	01	40A		00D01501371	06	09A		00G00909071	09	05A	
00004184001	01	17A		00026006001	12	15A		00D01501371	06	13A		00G00910011	09	01A	01
00004184500	01	11A		00026008001	01	09A		00D01501371	06	18A		00G00910011A	09	01A	
00004184500	09	02A		00026008001	01	16A		00D01501371	06	44A		00G00910081	09	07A	
00004283500	01	36A		00031008000	01	24A		00D01501371	07	08A		00G00914171	09	08A	
00005010760	09	29A		00031106000	05	09A		00D01501371	07	17A		00G01016521	08	01A	
00006309260	09	16A		00031106000	05	46A		00D01501371	07	52A		00G01026011	10	02B	
00006309260	09	25A		00031106000	06	12A		00D01501371	08	06A		00G01027011	10	03B	
00006309260	11	24A		00031106000	06	43A		00D01501371	08	14A		00G01045301	10	01A	
00006321040	09	17A		00031106000	07	32A		00D01501371	10	32A		00G01100181	09	10A	
00006321040	09	26A		00031106000	07	39A		00D01501371	10	35A		00G01200701	11	11A	
00006321040	11	25A		00031106000	07	41A		00D01501371	10	38A		00G01201291	11	07A	
00008051200	05	16A		00031106000	08	05A		00D01501371	11	28A		00G01203271	11	06A	
00008051200	05	34A		00032015000	11	08A		00D01501371	16	09A		00G01207021	11	12A	

CODIGO CODE	Lám. Diagr.	Figr.	Vers.	CODIGO CODE	Lám. Diagr.	Figr.	Vers.	CODIGO CODE	Lám. Diagr.	Figr.	Vers.	CODIGO CODE	Lám. Diagr.	Figr.	Vers.
00G01211951	11	01A		00G04401462	05	25A		00H01002911	10	47A		285846	20	01A	
00G01215111	11	02A		00G04401462	05	41A		00H01003131	10	48A		287913	25	14A	
00G01301381	12	01A		00G04401462	06	26A		00H01003131	10	59A		288245	34	11A	
00G01305321	12	02A		00G04401462	06	29A		00H01003951	10	13A		288474	23	05A	
00G01403411	01	13A		00G04401462	06	35A		00H01004131	10	04B		289731	25	06A	
00G01403411	01	25A		00G04401462	06	40A		00H01011321	10	12A		289731	29	05A	
00G01500021	01	34A		00G04401462	07	11A		00H01023011	10	02A		289731	34	10A	
00G01500641	03	31A		00G04401462	07	14A		00H01024011	10	03A		293845	10	50A	
00G01501431	14	17A		00G04401462	08	09A		00H01201331	11	10A		294828	10	30A	
00G01501651	08	10A		00G04401462	08	17A		00H01500691	04	24A		411296	20	18A	
00G01501901	07	33A		00G04401462	10	42A		00H01500691	07	25A		411311	17	07A	
00G01502451	06	07A		00G04402751	07	44A		00H01500741	05	27A		414835	34	02A	
00G01502681	05	37A		00G04403771	06	19A		00H01501811	05	33A	01	414837	25	04A	
00G01503681	07	48A		00G04403781	06	20A		00H01503701	05	03A		414837	28	03A	
00G01505281	06	02A		00G04614921	09	33A		00H01507091	01	41A		414838	21	09A	
00G01505352	05	07C		00G04648141	15	04B		00H01507451	01	42A		414838	30	19A	
00G01505353	05	07B		00G04702091	11	03A		00H01602941	08	22A		430264	29	03A	
00G01505354	05	07A		00G04702091	12	03A		00H01615051	08	24A	01	430585	24	08A	
00G01506751	08	15A		00G04902731	01	22A		00H01701011	10	24A		431065	17	11A	
00G01507091	06	06A		00G04907761	05	14A		00H01801411	01	33A		431089	24	07A	
00G01508232	06	15C		00G05107561	15	02A		00H02100901	09	14A		431860	29	09A	
00G01508233	06	15B		00G05174121	15	01A		00H02100901	09	23A		432142	17	03A	
00G01508234	06	15A		00G05601201	09	13A		00H02101991	04	42A		433232	24	13A	
00G01513191	03	01A		00G05700551	04	21A		00H02202301	01	38A		434381	31	13A	
00G01518231	06	01A		00G05700641	10	45A		00H02300961	10	60A		434541	22	13A	
00G01602581	08	23A		00G05701471	10	16A		00H02402282	11	13A		434885	27	10A	
00G01638521	08	19A		00G05703141	05	29A		00H03200271	31	08A		435629	20	12A	
00G01700531	10	25A		00G05900711	08	13A		00H03701131	04	38A		436438	20	04A	
00G01700541	10	26A		00G05905911	05	22A		00H03701411	04	33A		436695	25	08A	
00G01706021	10	19A		00G05905941	07	02A		00H03806091	04	20A		436919	10	51A	
00G01706311	10	20A		00G05906911	06	32A		00H04401711	06	48A		436947	13	08A	
00G01800021	05	11A		00G05907911	06	30A		00H04402601	10	61A		438027	10	52A	
00G01800031	05	12A		00G05908911	06	31A		00H04700171	11	16A		438027	22	09A	
00G01800121	16	03A		00G05909251	01	27A		00H04703171	11	17A		478115	18	02A	
00G01801121	16	04A		00G05909801	07	15A		00H04704121	12	19A		478115	20	10A	
00G01802361	10	58A		00G05909911	06	36A	01	00H04705121	11	18A		478184	20	11A	
00G01805221	07	19A	01	00G05910911	06	37A	01	00H04902291	01	46A		478985	29	07A	
00G01819111	15	04A		00G05911911	05	39A		00H04902311	01	43A		479515	30	21A	
00G02102631	09	09A	01	00G05912911	06	41A		00H04903401	01	44A		479986	25	23A	
00G02102923	09	30A	01	00G06101181	07	22A		00H05701471	10	08A		479986	30	04A	
00G02102923A	09	30A		00G06101191	07	23A		00H05703471	10	09A		480853	20	13A	
00G02213671	09	32A		00G06102031	07	27A		00H05704471	10	07A		482282	13	05A	
00G02300581	10	17A		00G06200051	04	27A		00H05900021	04	14A		482305	24	19A	
00G02304171	09	06A	01	00G06300671	05	28A		00H05900021	06	47A		483226	24	02A	
00G02400111	12	08A		00G06301551	07	18A		00H06300861	06	04A		483261	24	03A	
00G03000811	29	11B		00G06800021	04	29A		011109	02	20A		483711	20	05A	
00G03001021	16	05A		00G06800021	10	37A		013880	34	12A		483767	25	10A	
00G03001271	14	08A		00G06801501	07	30A		018538	21	17A		483785	23	08A	
00G03002091	16	10A		00G06803861	04	47A		018575	30	01A		483889	27	05A	
00G03002271	14	13A		00G06816322	06	16C		030115	03	28A		483914	20	02A	
00G03301551	10	29A		00G06816323	06	16B		031091	31	11A		483918	25	20A	
00G03304401	10	28A		00G06816324	06	16A		077023	01	08A		484034	17	08A	
00G03473601	13	07A		00H00200701	02	08A		077024	01	04A		484123	21	12A	
00G03702461	04	49A		00H00200831	02	02A		122637	30	27A		484654	21	02A	
00G03703121	04	43A		00H00201441	02	06A		168077	04	09A	01	484733	20	06A	01
00G03800401	05	19A		00H00201581	02	05A		232108	03	29A		4847395	21	04A	
00G03800471	04	16A		00H00202231	02	09A		239388	17	09A		4847405	21	03A	
00G03801701	04	12A		00H00203261	02	15A		239388	29	10A		484819	21	01A	
00G03802041	04	19A		00H00203471	02	07A		253293	31	07A		484908	19	04A	
00G03802091	04	17A		00H00206501	02	13A		254485	34	08A		485047	25	11A	
00G03802091	04	48A		00H00300672	11	09A		258146	29	13A		485080	30	09A	
00G03802301	05	18A		00H00600681	05	31A		258146	33	04A		485655	22	05A	
00G03803301	05	26A		00H00700321	05	05A		258146	34	04A		485703	26	15A	
00G03803501	04	13A		00H00700321	07	38A		260918	33	09A		485710	27	02A	
00G03804021	04	11A		00H00717341	07	29A		269755	26	16A		485868	25	01A	
00G03804301	05	30A		00H00900281	11	21A		270793	29	06A		485912	26	05A	
00G03805011	04	01A		00H00901261	11	23A		273754	03	27A		485912	26	13A	
00G03900821	29	15A		00H00904261	11	22A		274246	24	18A		486062	10	33A	
00G04400971	06	21A		00H01000681	10	15A		277916	17	04A		486075	23	01A	
00G04400981	06	22A		00H01001371	10	14A		277916	25	25A		486081	17	05A	
00G04401462	05	17A		00H01002131	10	04A		285536	23	03A		486237	30	06A	

CODIGO CODE	Lám. Diagr.	Figr.	Vers.	CODIGO CODE	Lám. Diagr.	Figr.	Vers.	CODIGO CODE	Lám. Diagr.	Figr.	Vers.	CODIGO CODE	Lám. Diagr.	Figr.	Vers.
486324	24	16A		82831R	20	16A		842385	30	24A		861647	02	11A	
486324	27	09A		828421	22	01A		842388	30	23A		861648	02	12A	
486331	21	08A		828480	20	03A		842389	30	15A		861649	02	14A	
486336	21	07A		828653	22	06A		842390	30	05A		861650	02	16A	
486343	21	06A		828662	30	07A		842404	13	02A		861651	02	17A	
486363	19	05A		828717	24	05A		842455	30	11A		861652	02	18A	
486974	21	10A		828843	32	12A		842515	32	02A		861669	09	19A	
487211	26	17A		828844	32	06A		842516	31	10A		86166R	09	09A	
487665	13	06A		8290405	30	03A		842516	32	14A		861670	09	27A	
487832	21	14A		8291395	21	13A		842518	32	09A		861671	11	15A	
487833	21	15A		829201	26	03A		842519	32	15A		861672	11	14A	
487936	24	11A		829206	26	04A		842522	32	16A		861673	11	30A	
487989	22	07A		829258	33	02A		842523	32	04A		861674	11	29A	
497421	16	01A		829259	33	03A		842595	30	13A		861676	09	18A	
497422	16	02A		829529	19	02A		8427035	28	02A		86167R	09	06A	
56002R	01	02A		829534	22	12A		842870	27	04A		861760	11	19A	
56003R	01	03A		829536	22	10A		842934	34	13A		86178000WA2	05	49A	
56110R	12	10A		829543	33	12A		843028	27	03A		86178000WG0	05	49B	
564371	12	13A		829593	25	07A		843362	20	06A		86178000WN0	05	49C	
58048R	30	26A		829661	22	04A		843363	20	06B		862534	09	22A	
58049R	30	22A		829785	20	06B	01	843400	34	17A		862536	04	44A	
58064R	28	01A	01	830015	33	11A		843517	19	07A		862537	04	46A	
58088R	28	01A		830056	33	05A		8435190001	19	06A		862564	08	07A	
58105R	10	36A		830057	33	13A		8435190002	19	06B		862596	06	36A	
582107	10	46A		830061	25	13A		8435190003	19	06C		862597	06	37A	
582298	03	23A		8300715	26	01A		8435190004	19	06D		862733	07	19A	
582850	03	24A		830248	22	11A		843568	23	02A		863379	14	01A	
582851	03	25A		830249	22	03A		843963	27	06A		863409	06	10A	
584521	10	39A		830486	19	08A		844070	33	01A	01	863549	12	04A	
584715	04	08A		830862	26	10A		844094	22	02A		863558	01	01A	
597418	29	14A		831174	20	07A		844160	20	09A		864454	05	33A	
597528	12	06A		8313225	30	17A		844160	30	20A		864808	04	09A	
598070	12	10A	01	832059	34	15A		844352	25	05A		865004	15	03A	
599684	12	16A		832130	18	04A		844582	17	12A		8714725	29	01A	
601893	03	22A		833308	21	11A		844641	13	03A		871803	33	01A	
709532	31	03A		833669	24	04A		844730	30	31A		942577	10	44A	
82518R	24	01A		833673	24	10A		8447595	30	16A		949562000G	07	34A	
82539R	26	14A		833674	24	09A		844964	29	16A		963486	19	03A	
825431	30	17A	01	833701	26	11A		845212	17	06A		CM001904	22	08A	
82545R	03	32A		833722	25	09A		845320	13	09A		CM001904	34	18A	
825758	12	11A		833722	34	01A		845753	20	14A		CM001905	34	07A	
825758	26	19A		833989	28	04A		845861	17	10A		CM001908	30	10A	
82580R	23	09A		834266	29	04A		846096	25	12A		CM002902	20	19A	
82582R	10	49A		840193	27	07A		846098	25	22A		CM002903	31	14A	
825952	25	21A		840332	17	02A		8462415001	17	01A		CM002910	33	15A	
826165	23	04A		840344	25	02A		8462415002	17	01B		CM002916	31	05A	
82622R	20	17A		840468	30	08A		846819	25	26A		CM075607	04	31A	
82635R	23	06A		840473	34	03A		846912	20	15A		CM120901	04	39A	
826388	13	12A		840476	34	05A		847116	25	24A		CM121903	29	11A	01
826396	21	16A		840504	30	12A		847516	25	03A		CM128202	31	01A	
82649R	25	15A		840507	23	07A		847595	20	08A		CM129906	32	08A	
82650R	22	14A		840532	30	30A		8477915	21	05A		CM140104	32	07A	
82659R	26	08A		840533	27	11A		847928	22	15A		CM140203	32	11A	
827085	18	03A		840585	34	16A		847929	25	17A		CM140301	32	10A	
82723R	25	18A		840587	34	14A		847931	26	12A		CM140901	32	03A	
827277	26	18A		8407685	26	09A		848039	12	05A		CM142903	32	01A	
82737R	30	28A		8407705	26	02A		8483785	30	02A		CM1440175	24	12A	
82751R	24	14A		840893	30	18A		8486245	29	01A	01	CM144407	27	01A	
827526	13	04A		8409485	34	09A		861038	12	20A		CM144602	32	13A	
82755R	30	14A		840949	31	02A		861043	14	21A		CM147102	32	05A	
82776R	13	01A		841231	31	09A		861132	16	08A		CM155102	29	11A	
82782R	25	19A		841232	31	04A		861134	14	07A					
82783R	25	16A		841379	27	08A		861201	03	26A					
827921	31	12A		841558	34	06A		861228	07	06A					
827939	33	10A		841695	31	06A		86137R	08	24A					
828146	19	01A		841774	24	06A		86152700W01	03	06A					
828147	19	01B		842090	29	02A		86152800W01	03	11A					
828148	19	01C		842093	29	12A		861611	08	19B					
828152	01	31A		8421435	26	06A		861644	02	03A					
82818R	24	15A		8423835001	18	01A		861645	02	04A					
828217	28	05A		8423835002	18	01B		861646	02	10A					

