

NACIONAL MOTOR, S.A.U. DERBI

C/ Barcelona, nº19 - Martorelles 08107 - BARCELONA (SPAIN)
Tel. 93 565 78 78 - Fax 93 565 78 52

DERBI



GP1 RACE 125cc 2006 E2

CÓDIGO CATÁLOGO
CATALOGUE NUMBER

7077CG06002

IDENTIFICACION DE MODELOS REPRESENTADOS EN ESTE CATALOGO SEGUN LOS DIGITOS SIGUIENTES
 IDENTIFICAZIONE DEI MODELLI RAPPRESENTATI IN QUESTO CATALOGO SECONDO I NUMERI A SEGUIRE
 THE MODELS REFERRED INTO THIS CATALOGUE ARE IDENTIFIED BY FOLLOWING NUMBERS
 BESTIMMUNG DER VERSCHIEDENEN MODELLE IN DIESEM KATALOG
 IDENTIFICATION DES MODELOES REPRESENTES DANS CE CATALOGUE, EN FUNCTION DES CODES SUIVANTS

MODELO MODELLI MODEL MODELL MODELE	DENOMINACION DENOMINAZIONE MODEL NAME BEZEICHNUNG DENOMINATION	CODIGO MODELO CODICE MODELLI CODE MODEL KODE MODELL CODE MODELE
1 	GP1 RACE 125cc 2006 ESPAÑA AZUL (AMARGON) E2 GP1 RACE 125cc 2006 FRANCE BLUE (AMARGON) E2 GP1 RACE 125cc 2006 ENGLAND BLUE (AMARGON) E2 GP1 RACE 125cc 2006 ITALY BLUE (AMARGON) E2	00G00047E541 E92G47F541 E92G47G541 E92G47I641
2 	GP1 RACE 125cc 2006 ESPAÑA ROJO (FLUOR) E2 GP1 RACE 125cc 2006 FRANCE RED (FLUOR) E2 GP1 RACE 125cc 2006 ENGLAND RED (FLUOR) E2 GP1 RACE 125cc 2006 ITALY RED (FLUOR) E2	00G00047E530 E92G47F630 E92G47G630 E92G47I630
3 	GP1 RACE 125cc 2006 ESPAÑA NEGRO (OMBU) E2 GP1 RACE 125cc 2006 FRANCE BLACK (OMBU) E2 GP1 RACE 125cc 2006 ENGLAND BLACK (OMBU) E2 GP1 RACE 125cc 2006 ITALY BLACK (OMBU) E2	00G00047E580 E92G47F681 E92G47G681 E92G47I681

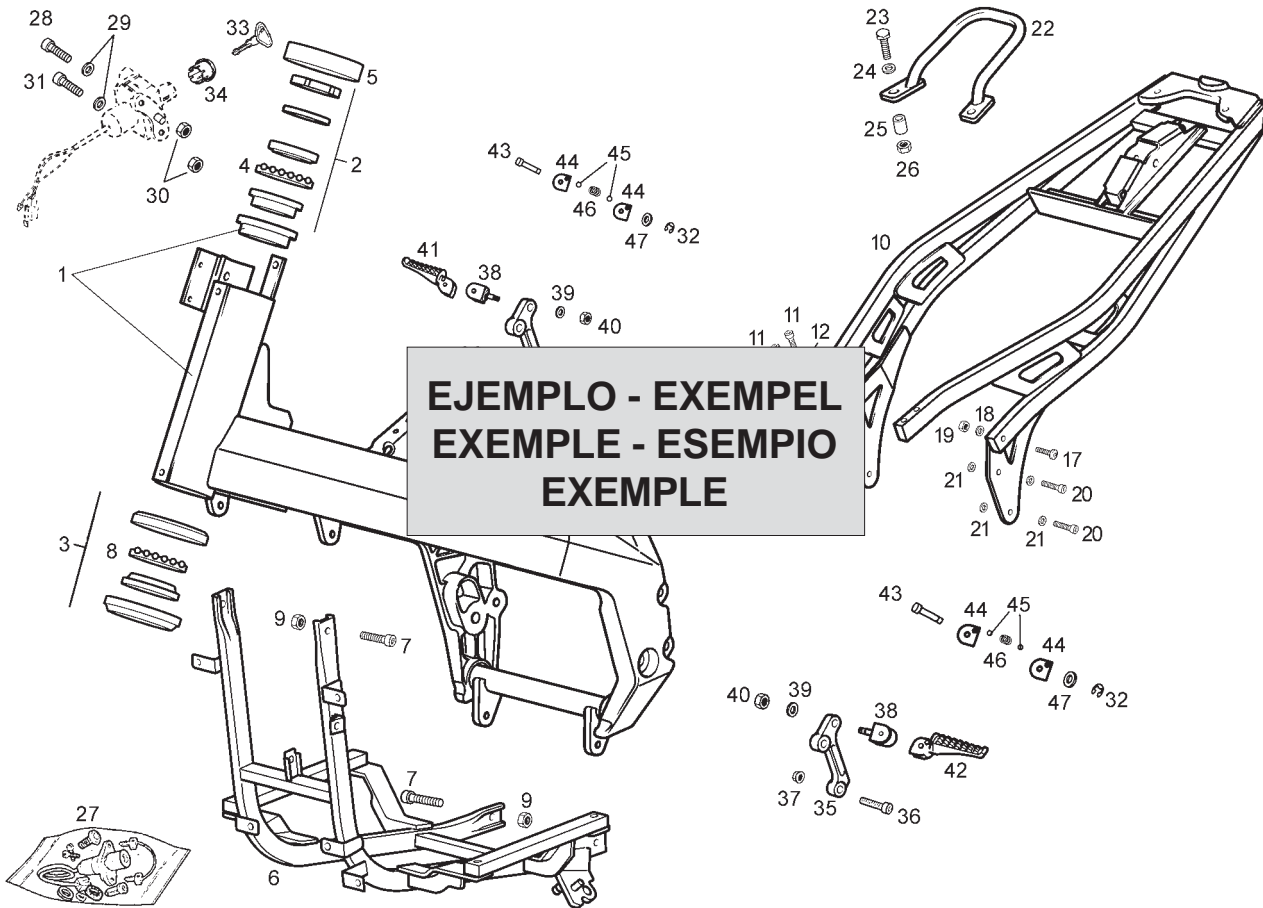

Fig.	Ver.	COD. KOD.	DESCRIPCIÓN DENOMINAZIONE NAME	BEZEICHNUNG DESIGNATION	MOD.	NOTAS NOTES NOTA MITSCHRIFT NOTES
01A		00G01924601	R-SCTO.CUADRO C/COJIN. ATLANTIS TELAIO FRAME SUB-ASSEMBLY	RHAMEN CADRE COMPLET	12	XXXXXXX
②	01A 01	00G01924601	R-SCTO.CUADRO C/COJIN. ATLANTIS TELAIO FRAME SUB-ASSEMBLY	RHAMEN CADRE COMPLET	12	XXXXXXX
③	01A 02	00G01924601				
④	01A 03	00G01924601	R-SCTO.CUADRO C/COJIN. ATLANTIS TELAIO FRAME SUB-ASSEMBLY	RHAMEN CADRE COMPLET	12	XXXXXXX
①		⑤		⑧	⑥	⑦

1- Código de localización de piezas. 2- Código indicativo de pieza reemplazada. 3- Código indicativo de pieza anulada. 4- Código indicativo de pieza restituida (esta se monta de nuevo). 5- Código de referencia de la pieza. 6- Identificación de modelos. 7- Los códigos de esta casilla indican que, a partir del número de chasis o motor indicado dentro de esta, se monta una nueva pieza que reemplaza a la anterior (sección 2), que una pieza no se monta (sección 3), o que la pieza anulada se monta de nuevo (sección 4), y concierne a los modelos indicados (sección 6). 8- Denominación de la pieza.

1- Codice di localizzazione pezzi. 2- Codice indicatore del pezzo sostituito. 3- Il pezzo precedente non si monta. 4- Codice indicatore dei pezzi che si tornano a montare. 5- Codice di identificazione del pezzo. 6- Identificazione del modello. 7- Il codice di questa casella indica che, dal numero di Telaio/motore indicato, si monta un nuovo pezzo che sostituisce il precedente (sezione 2), che un pezzo non si monta (sezione 3), oppure che il pezzo annullato si monta di nuovo (sezione 4), facendo riferimento al modello indicato (sezione 6). 8- Denominazione del pezzo.

1- Part location number. 2- Substituted part number. 3- Withdrawn part number (no longer fitted). 4- Restored part number (newly fitted going withdrawn). 5- Part reference number. 6- Model identification number. 7- Chassis or engine number from which a new part is fitted substituting a part which has been withdrawn (see para 2) or a part is withdrawn is fitted again (see para 4), in the models indicated (see para 6). 8- Part identification label.

1- Zeichnung - Nummer. 2- Ausführung. 3- Gestrichene Ersatzteilnummer. 4- Ersetzte Ersatzteilnummer. 5- Ersatzteilnummer. 6- Modell - Nummer. 7- Rhamen - order motonummer, für die ein neues teil eingestzt wird, z.b. eine nummer, die geändert (s. para 2), order ein teil, das gestrichen wurde (s. para 3), order ein teil, das vorübergehend verschiedene modelle (s. para 6). 8- Bezeichnung.

1- Code de localisation de la pièce. 2- Code indicateur de pièce remplace par un autre. 3- Code indicateur de pièce annulé (elle n'est plus montée). 4- Code indicateur de pièce restituée (elle se monte à nouveau). 5- Code référence de la pièce. 6- Les codes de cette case indiquant qu'à partir de numero 7- Chassis ou de moteur indiqué, un nouvelle pièce est montée en remplacement d'une autre (section 2), qu'une pièce n'est plus montée (section 3) ou la pièce anulée est montée à nouveau (section 4) et concernant les modèles indiqués (section 6). 8- Denomination de la pièce.

LAMINA / STAMPA / DIAGRAM / BILD / FEUILLE - 1

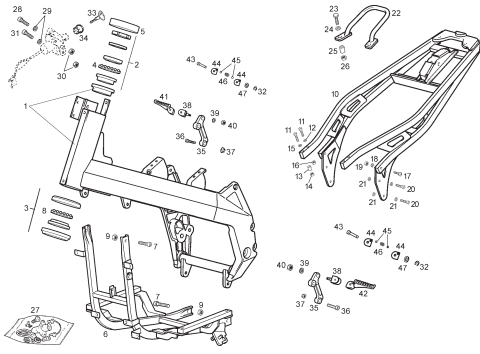

LAMINA / STAMPA / DIAGRAM / BILD / FEUILLE - 2

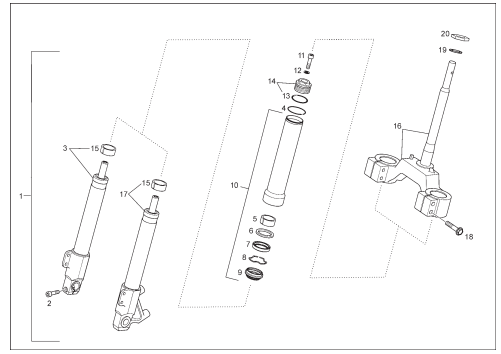

LAMINA / STAMPA / DIAGRAM / BILD / FEUILLE - 3

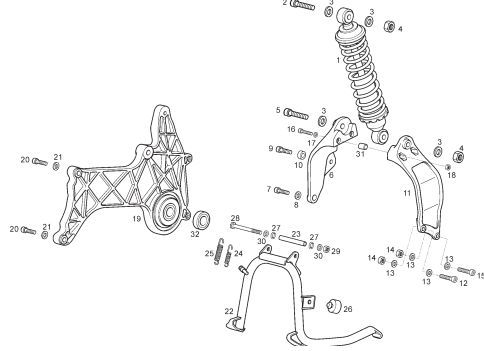

LAMINA / STAMPA / DIAGRAM / BILD / FEUILLE - 4

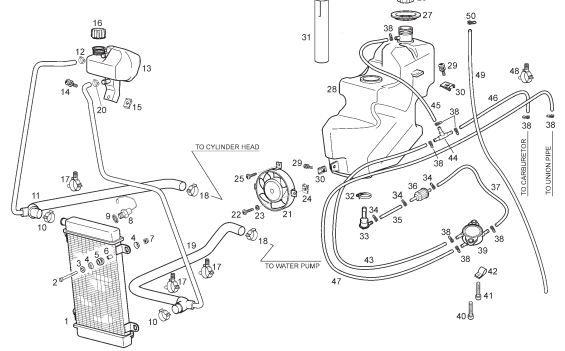

LAMINA / STAMPA / DIAGRAM / BILD / FEUILLE - 5

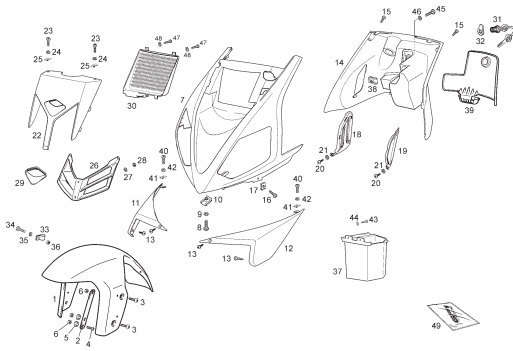

LAMINA / STAMPA / DIAGRAM / BILD / FEUILLE - 6

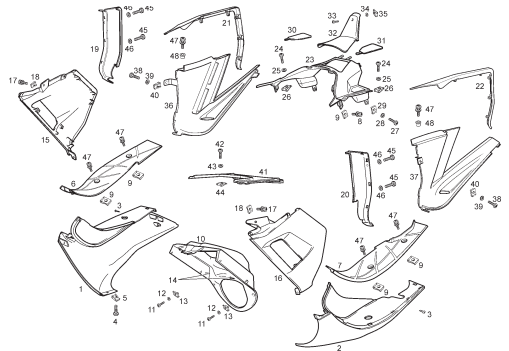

LAMINA / STAMPA / DIAGRAM / BILD / FEUILLE - 7

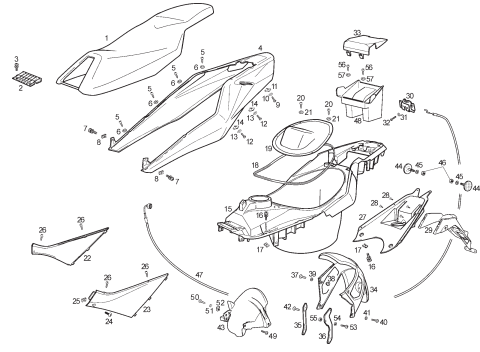

LAMINA / STAMPA / DIAGRAM / BILD / FEUILLE - 8

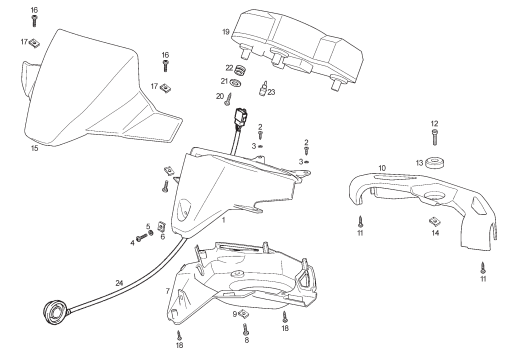

LAMINA / STAMPA / DIAGRAM / BILD / FEUILLE - 9

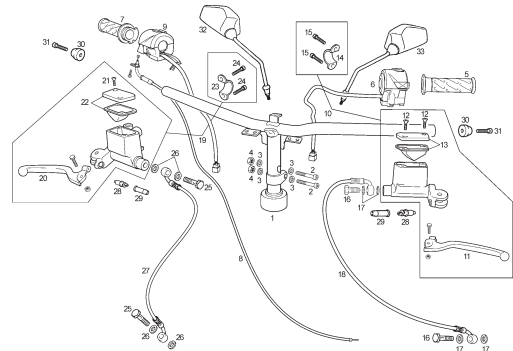

LAMINA / STAMPA / DIAGRAM / BILD / FEUILLE - 10

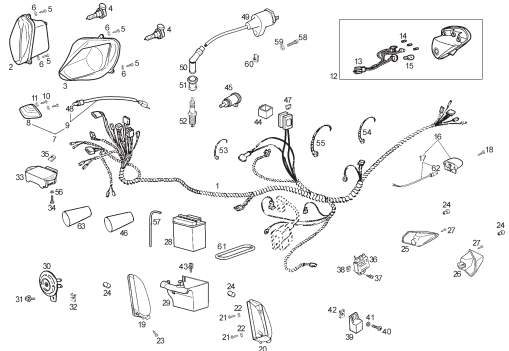

LAMINA / STAMPA / DIAGRAM / BILD / FEUILLE - 11

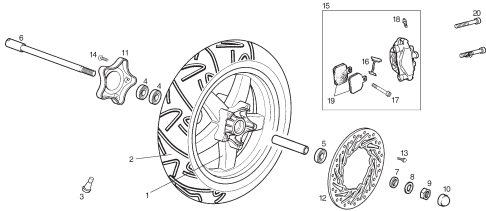

FWD

LAMINA / STAMPA / DIAGRAM / BILD / FEUILLE - 12

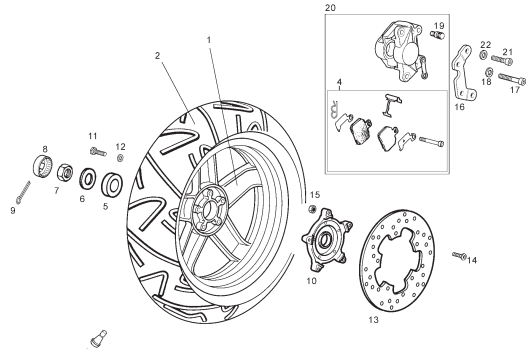

LAMINA / STAMPA / DIAGRAM / BILD / FEUILLE - 13

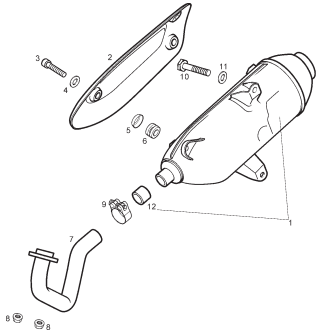

LAMINA / STAMPA / DIAGRAM / BILD / FEUILLE - 14

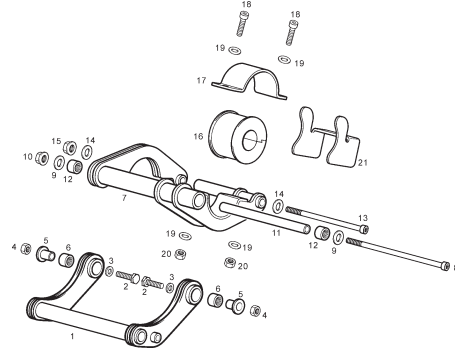

LAMINA / STAMPA / DIAGRAM / BILD / FEUILLE - 15

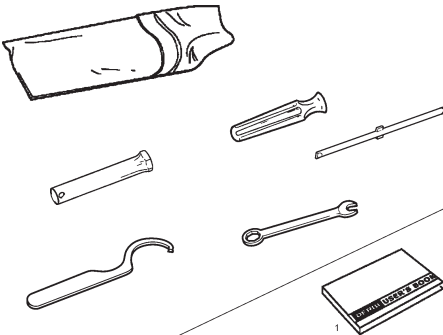

LAMINA / STAMPA / DIAGRAM / BILD / FEUILLE - 16

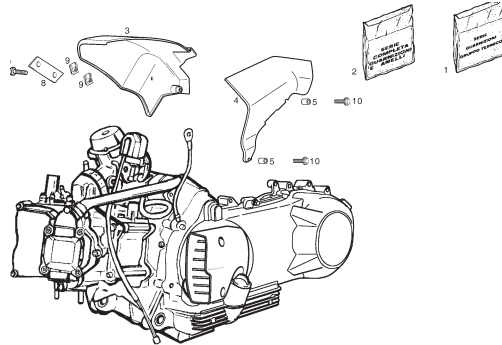

LAMINA / STAMPA / DIAGRAM / BILD / FEUILLE - 17

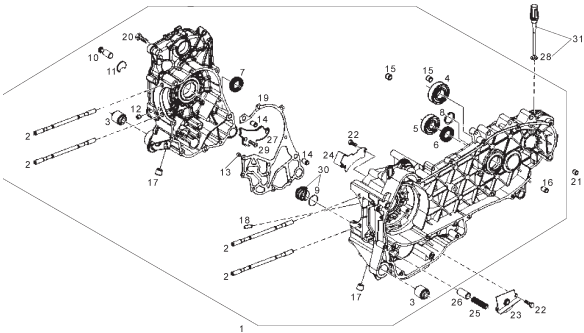

LAMINA / STAMPA / DIAGRAM / BILD / FEUILLE - 18

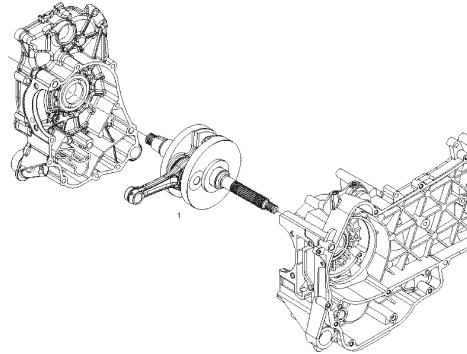

LAMINA / STAMPA / DIAGRAM / BILD / FEUILLE - 19

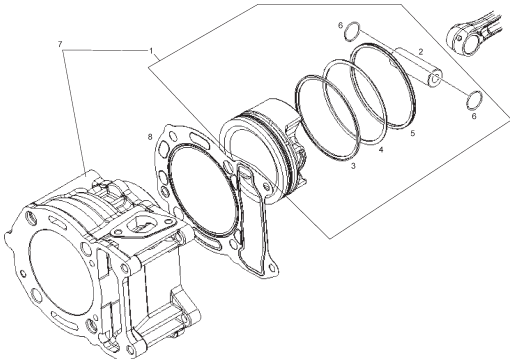

LAMINA / STAMPA / DIAGRAM / BILD / FEUILLE - 20

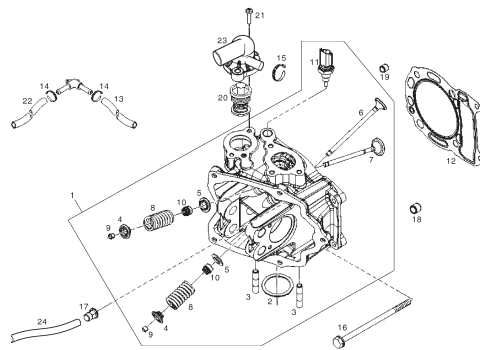

LAMINA / STAMPA / DIAGRAM / BILD / FEUILLE - 21

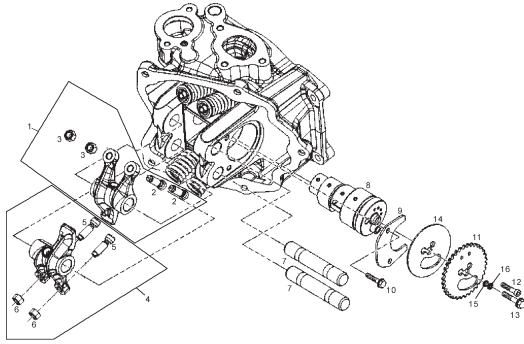

LAMINA / STAMPA / DIAGRAM / BILD / FEUILLE - 22

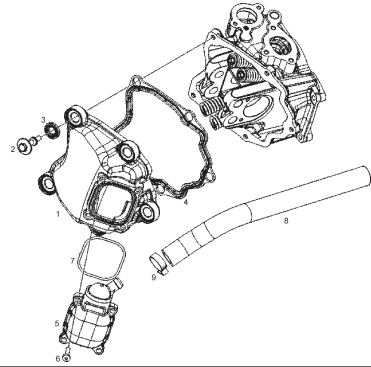

LAMINA / STAMPA / DIAGRAM / BILD / FEUILLE - 23

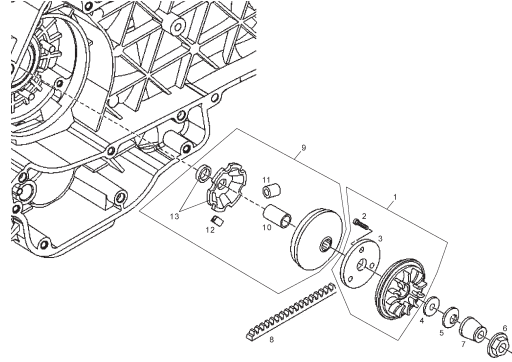

LAMINA / STAMPA / DIAGRAM / BILD / FEUILLE - 24

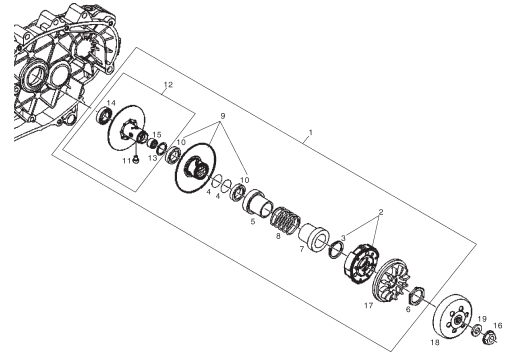

LAMINA / STAMPA / DIAGRAM / BILD / FEUILLE - 25

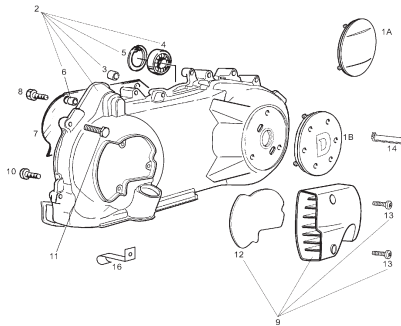

LAMINA / STAMPA / DIAGRAM / BILD / FEUILLE - 26

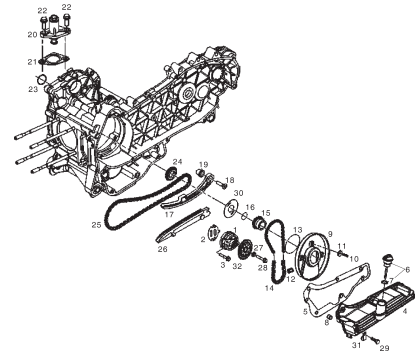

LAMINA / STAMPA / DIAGRAM / BILD / FEUILLE - 27

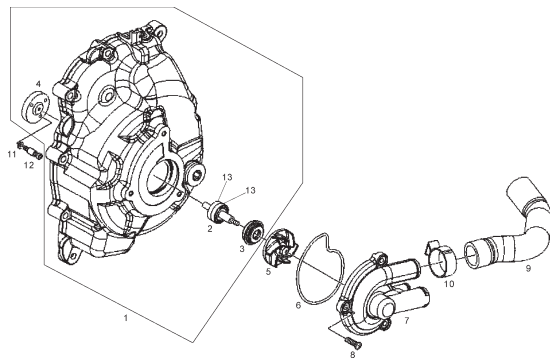

LAMINA / STAMPA / DIAGRAM / BILD / FEUILLE - 28

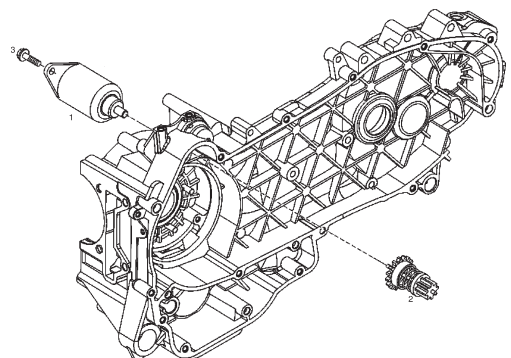

LAMINA / STAMPA / DIAGRAM / BILD / FEUILLE - 29

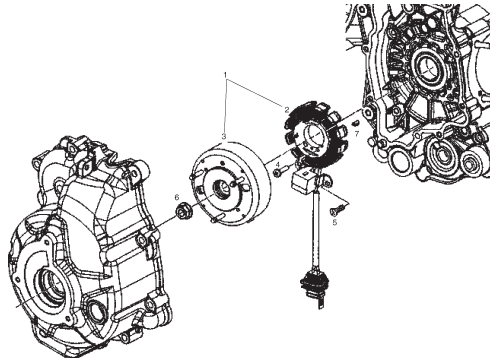

LAMINA / STAMPA / DIAGRAM / BILD / FEUILLE - 30

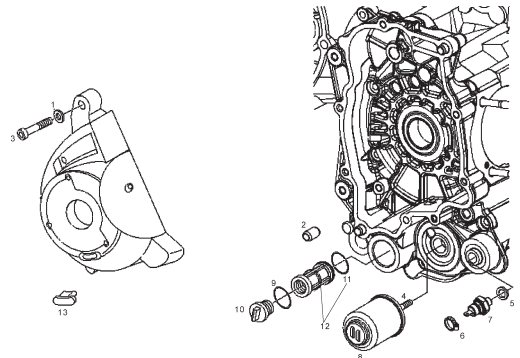

LAMINA / STAMPA / DIAGRAM / BILD / FEUILLE - 31

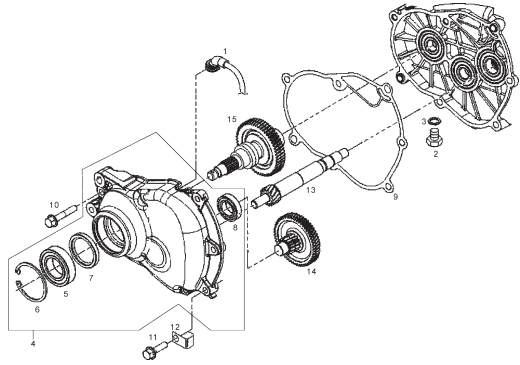

LAMINA / STAMPA / DIAGRAM / BILD / FEUILLE - 32

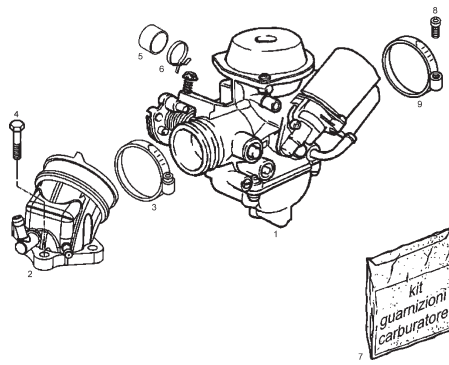

LAMINA / STAMPA / DIAGRAM / BILD / FEUILLE - 33

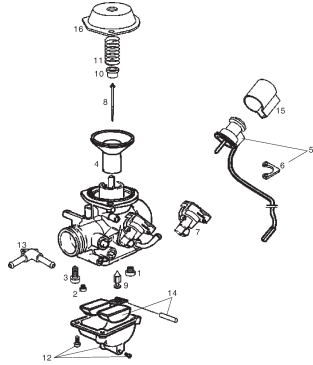

LAMINA / STAMPA / DIAGRAM / BILD / FEUILLE - 34

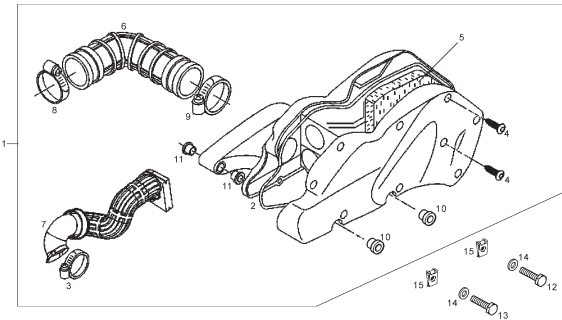

LAMINA / STAMPA / DIAGRAM / BILD / FEUILLE - 35

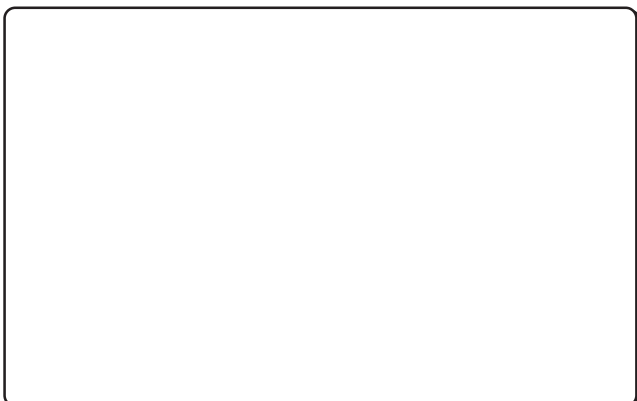
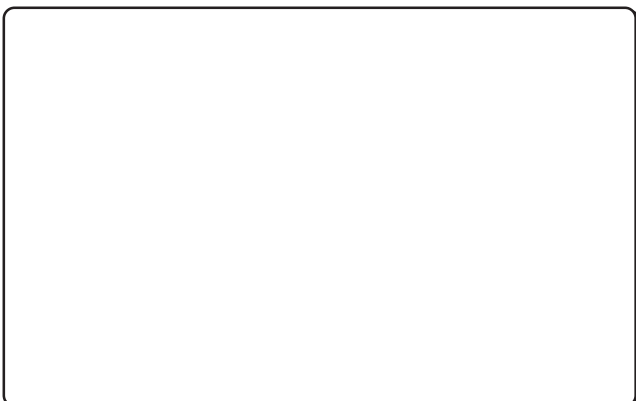
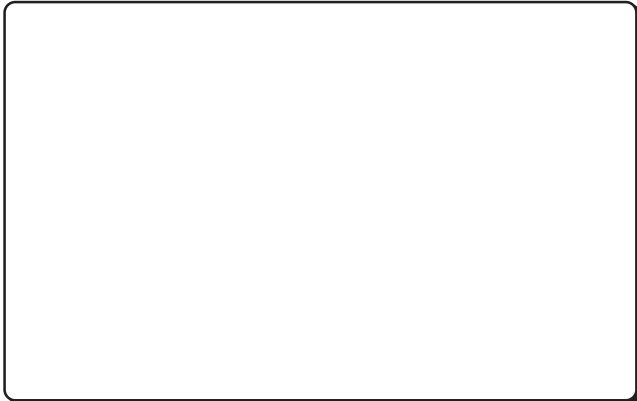
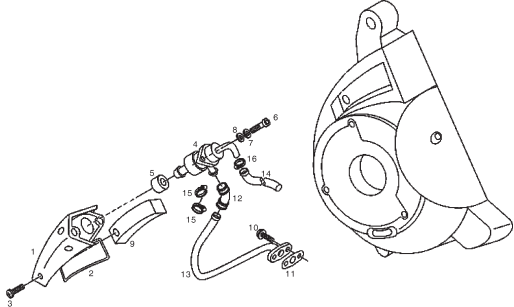

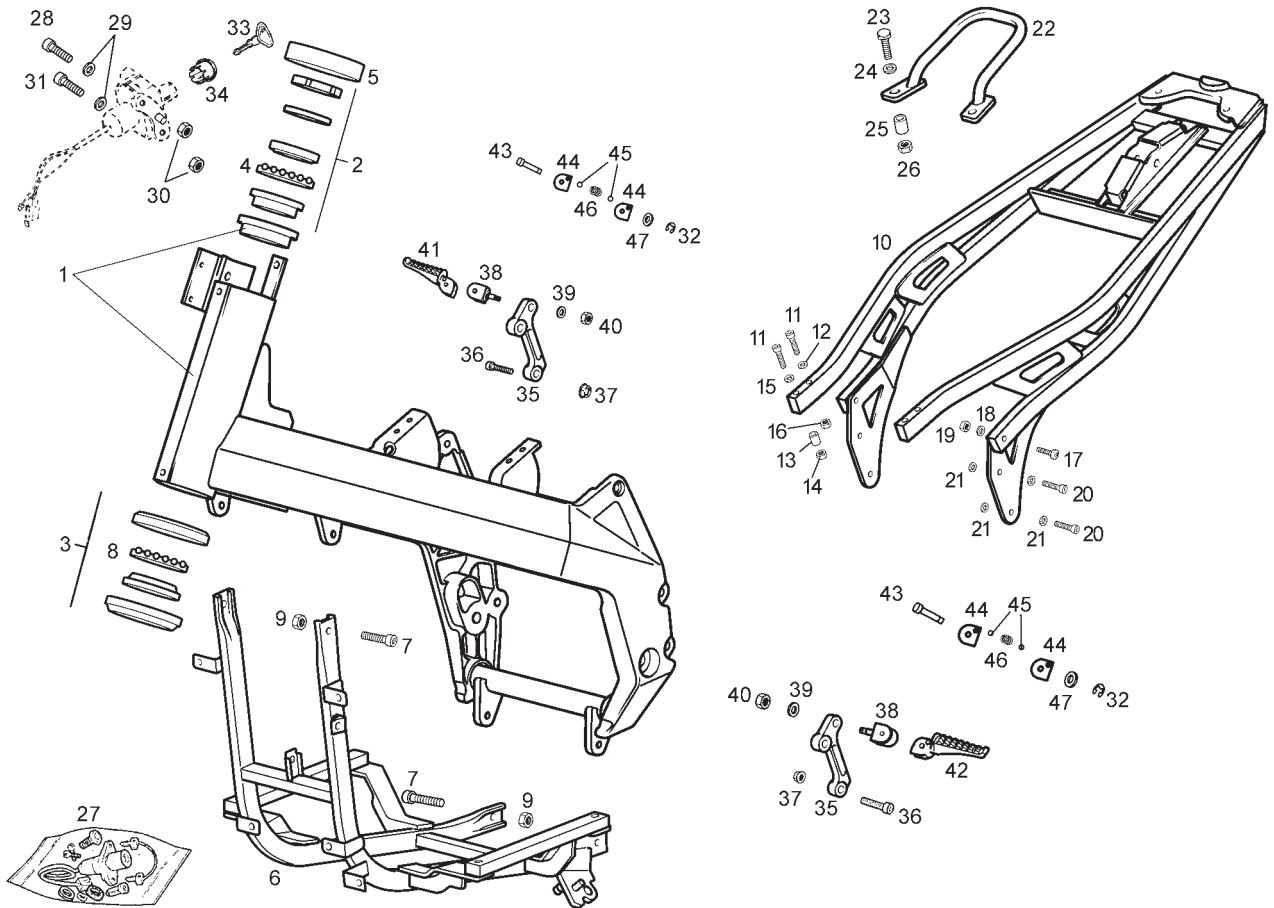

Fig.	Ver.	COD. KOD.	DESCRIPCIÓN DENOMINAZIONE NAME	BEZEICHUNG DESIGNATION	MOD.	NOTAS NOTES NOTA MITSCHRIFT NOTES
01A		863558	CTO. CHASIS C/CAZOLETA TELAIO FRAME	RAHMEN SOUS ENSEMBLE CADRE	1 2 3	
02A		56002R	RODAMIENTOS DIRECCION SUPERIOR CUSCINETTO BEARING	KUGELLAGER ROULEMENT	1 2 3	
03A		56003R	RODAMIENTOS DIRECCION INFERIOR CUSCINETTO BEARING	KUGELLAGER ROULEMENT	1 2 3	
04A		077024	JAULA DE BOLAS GABBIA DI PALLE CAGE BALLS	SPERREN Sie BÄLLE EIN CAGE DES BALLES	1 2 3	
05A		00G00200761	GUARDAPOLVO DIRECCION PARAPOLVERE DUST SEAL	SCHMUTZBLECH CACHE-POUSSIERE	1 2 3	
06A	01	00G00103941	SUBCHASIS ANTERIOR TELAIO ANT. FRONT FRAME	VORDERER RAHMEN CADRE ANT	1 2 3	
06A		00G00103941A	SUBCHASIS ANTERIOR TELAIO ANT. FRONT FRAME	VORDERER RAHMEN CADRE ANT	1 2 3	
07A		00000004825	TORNILLO C/ALLEN 8M125X25 VITE SCREW	SCHRAUBE VIS	1 2 3	
08A		077023	JAULA DE BOLAS GABBIA DI PALLE CAGE BALLS	SPERREN Sie BÄLLE EIN CAGE DES BALLES	1 2 3	
09A		00026008001	TUERCA AUTOBLOCANTE 8M125 DADO NUT	MUTTER ECROU	1 2 3	
10A		00G00102341	SUBCHASIS POSTERIOR TELAIO POST REAR FRAME	HINTERER RAHMEN CADRE ARRIERE	1 2 3	

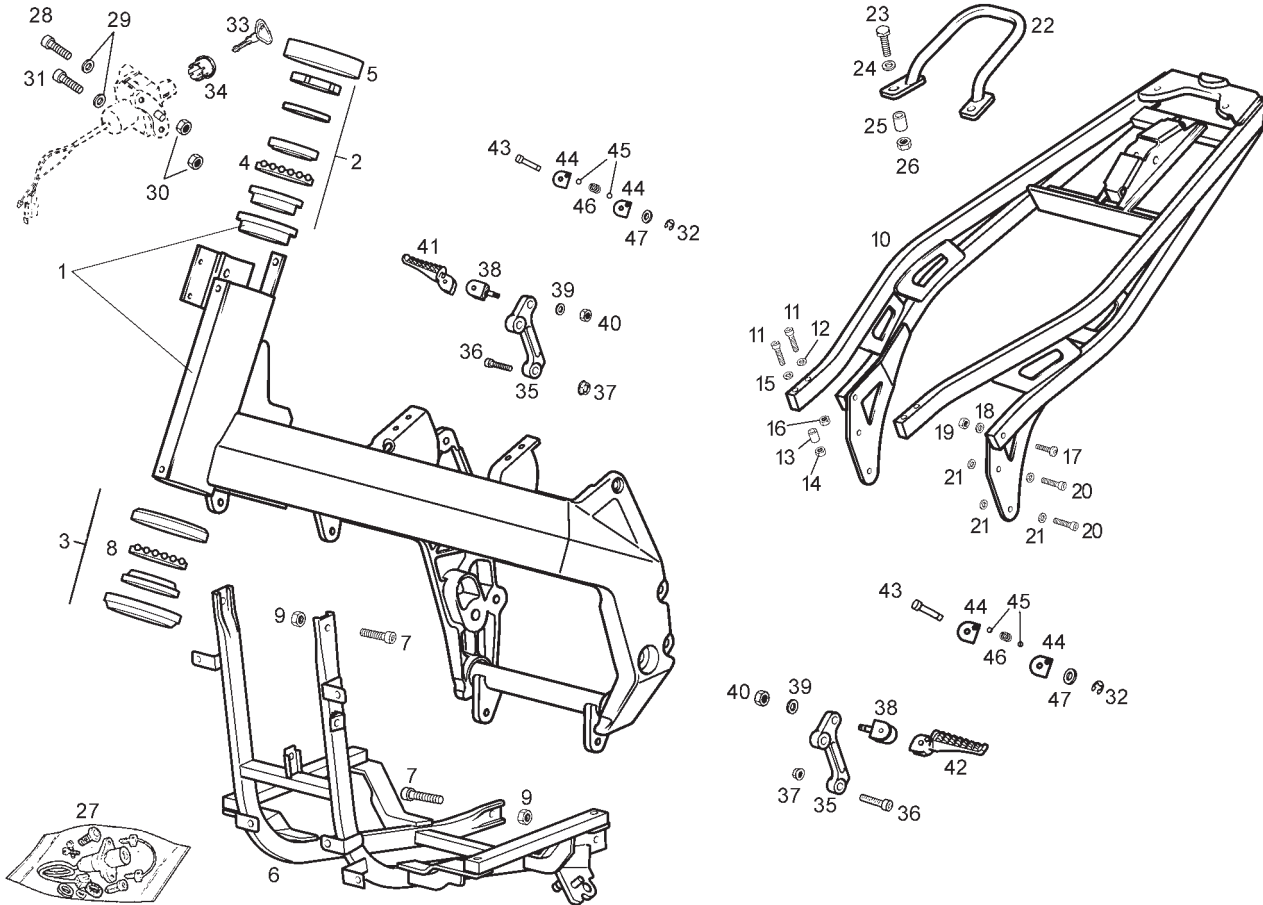

Fig.	Ver.	COD. KOD.	DESCRIPCIÓN DENOMINAZIONE NAME	BEZEICHUNG DESIGNATION	MOD.	NOTAS NOTES NOTA MITSCHRIFT NOTES
11A		00004184500	TORNILLO C/ALLEN 8M125X45 VITE SCREW	SCHRAUBE VIS	1 2 3	
12A		00452080002	ARANDELA PLANA D8 RONDELLA WASHER	SCHEIBE RONDELLE	1 2 3	
13A		00G01403411	CASQUILLO FIJACION GHIERA BUSH	DISTANZHULSE ENTRETOISE	1 2 3	
14A		00023108000	TUERCA AUTOBLOCANTE 8M125 DADO NUT	MUTTER ECROU	1 2 3	
15A		00442080002	ARANDELA D8 RONDELLA WASHER	SCHEIBE RONDELLE	1 2 3	
16A		00026008001	TUERCA EXAGONAL C/BRIDA DADO NUT	MUTTER ECROU	1 2 3	
17A		00004184001	TORNILLO C/ALLEN BAJ 8M125X40 VITE SCREW	SCHRAUBE VIS	1 2 3	
18A		00442080002	ARANDELA D8 RONDELLA WASHER	SCHEIBE RONDELLE	1 2 3	
19A		00023108000	TUERCA AUTOBLOCANTE 8M125 DADO NUT	MUTTER ECROU	1 2 3	
20A		00002082021	TORNILLO 8M125X20 VITE SCREW	SCHRAUBE VIS	1 2 3	
21A		00402080001	ARANDELA D8 RONDELLA WASHER	SCHEIBE RONDELLE	1 2 3	

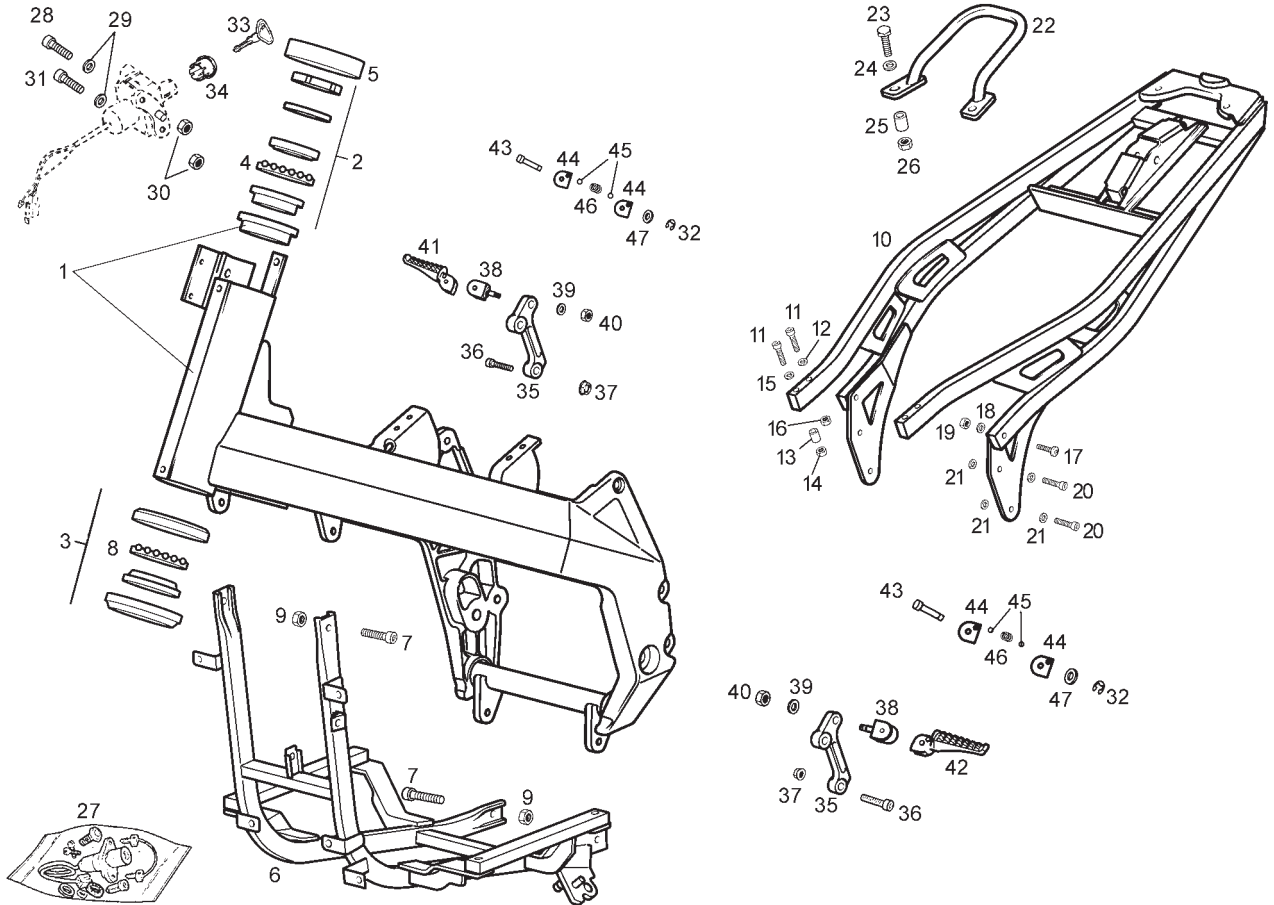

Fig.	Ver.	COD. KOD.	DESCRIPCIÓN DENOMINAZIONE NAME	BEZEICHUNG DESIGNATION	MOD.	NOTAS NOTES NOTA MITSCHRIFT NOTES
22A		00G04902731	AGARRADERO SILLIN MANIGLIA HANDLE	HANDGRIFF POIGNÉE	1 2 3	
23A		00000002825	TORNILLO C/EXAGONAL 8M125X25 VITE SCREW	SCHRAUBE VIS	1 2 3	
24A		00031008000	ARANDELA PLANA D8 RONDELLA WASHER	SCHEIBE RONDELLE	1 2 3	
25A		00G01403411	CASQUILLO FIJACION GHIERA BUSH	DISTANZHULSE ENTRETOISE	1 2 3	
26A		00000023080	TUERCA AUTOBLOCANTE 8M125 DADO NUT	MUTTER ECROU	1 2 3	
27A		00G05909251	KIT CERRADURAS SERRATURE LOCK WITH KEYS	SCHLOOS-SATZ ENS.KIT SERRURES	1 2 3	
28A		00002062011	TORNILLO 6M100X20 VITE SCREW	SCHRAUBE VIS	1 2 3	
29A		00402060001	ARANDELA D6 RONDELLA WASHER	SCHEIBE RONDELLE	1 2 3	
30A		00000023060	TUERCA AUTOBLOCANTE 6M100 DADO NUT	MUTTER ECROU	1 2 3	
31A		828152	TORNILLO VITE SCREW	SCHRAUBE VIS	1 2 3	
32A		00047030400	ANILLO SEGURIDAD EJES D4 ANELLO O'RING	RING ANNEAU	1 2 3	

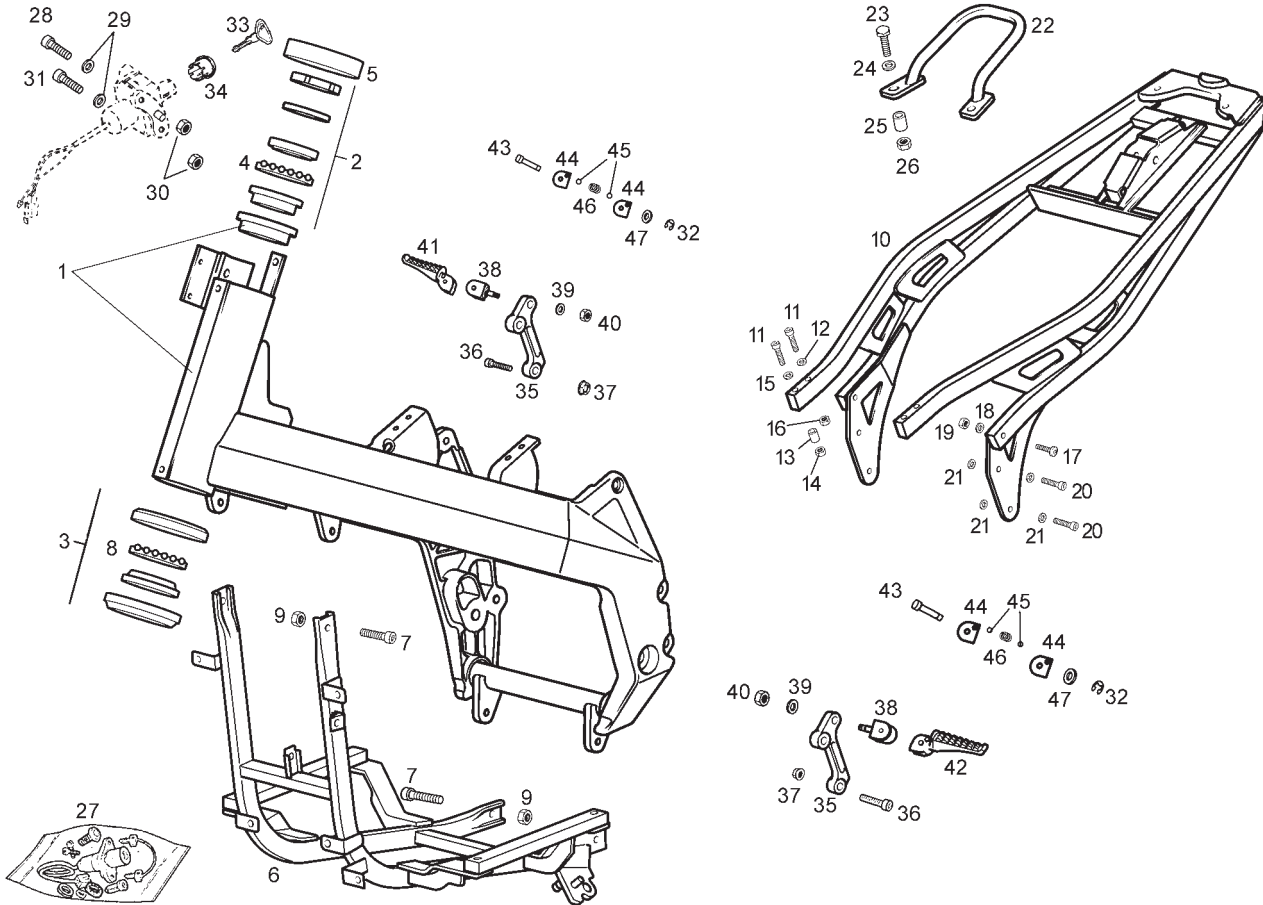

Fig.	Ver.	COD. KOD.	DESCRIPCIÓN DENOMINAZIONE NAME	BEZEICHNUNG DESIGNATION	MOD.	NOTAS NOTES NOTA MITSCHRIFT NOTES
33A		00H01801411	LLAVE CERRADURA POR MECANIZAR LOCK KEYS CHIAVE	CLEF SCHLUSSEL	1 2 3	
34A		00G01500021	INDICADOR POSICION LLAVE INDICATORE INDICATOR	INDIKATOR INDICATEUR	1 2 3	
35A		00G00100711	SOPORTE ESTRIBERA A CHASIS APPOGGIO FOOTREST	FUSSRASTER REPOSE PIED	1 2 3	
36A		00004283500	TORNILLO C/ALLEN 8M125X35 VITE SCREW	SCHRAUBE VIS	1 2 3	
37A		00023108000	TUERCA AUTOBLOCANTE 8M125 DADO NUT	MUTTER ECROU	1 2 3	
38A		00H02202301	SOPORTE ESTRIBERA SUPPORTO BRACKET	HALTERUNG SUPPORT	1 2 3	
39A		00402080001	ARANDELA D8 RONDELLA WASHER	SCHEIBE RONDELLE	1 2 3	
40A		00023108000	TUERCA AUTOBLOCANTE 8M125 DADO NUT	MUTTER ECROU	1 2 3	
41A		00H01507091	ESTRIBERA DERECHA APPOGGIO DX. RIGHT FOOTREST	FUSSRASTER RECHTS REPOSE PIED DROIT	1 2 3	
42A		00H01507451	ESTRIBERA IZQUIERDA APPOGGIO SX. LEFT FOOTREST	FUSSRASTER LINKS REPOSE PIED GAUCHE	1 2 3	
43A		00H04902311	EJE ARTICULACION ESTRIBERA ASSE AXLE	ACHSE AXE	1 2 3	

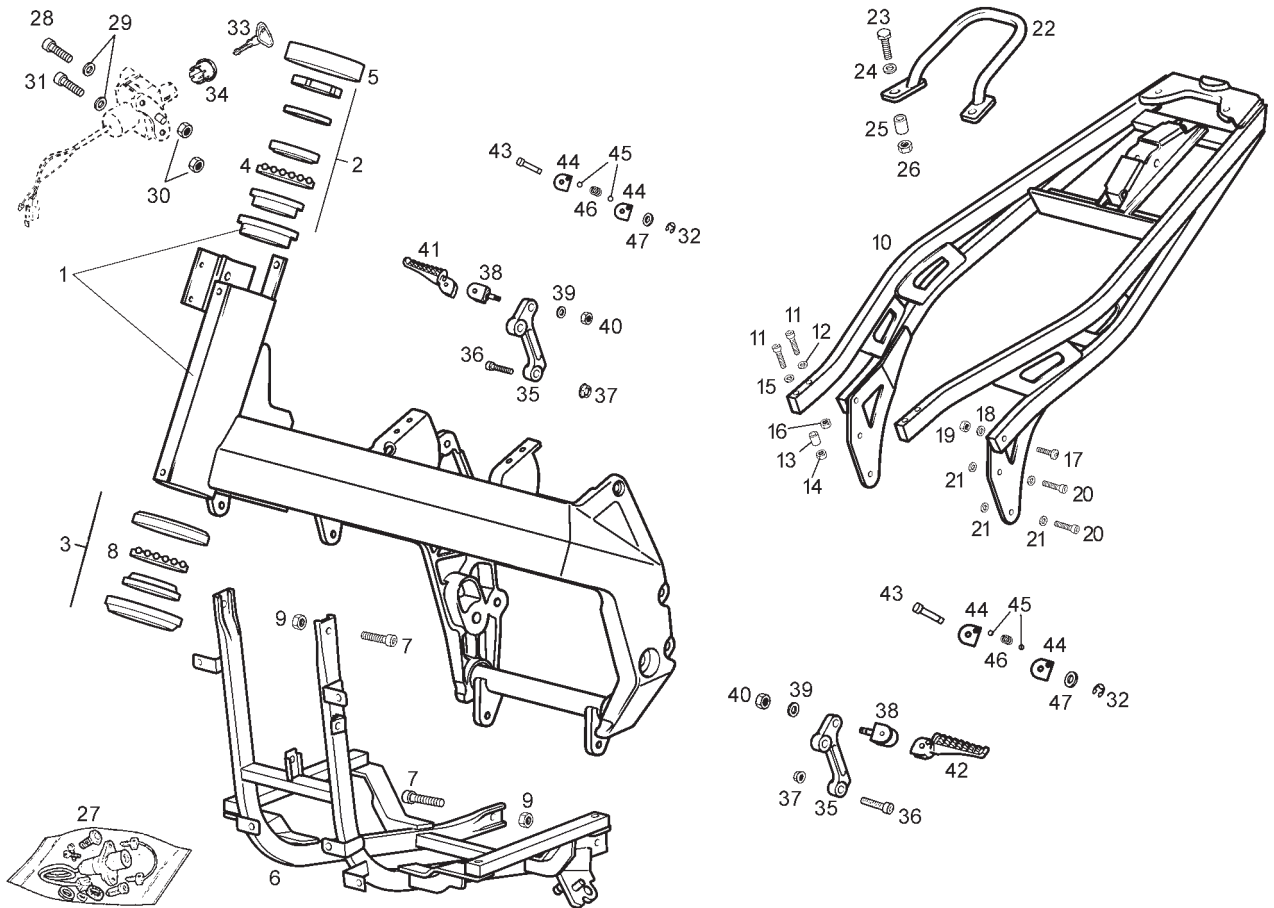

Fig.	Ver.	COD. KOD.	DESCRIPCIÓN DENOMINAZIONE NAME	BEZEICHUNG DESIGNATION	MOD.	NOTAS NOTES NOTA MITSCHRIFT NOTES
44A		00H04903401	SOPORTE BOLAS SUPPORTO BRACKET	HALTERUNG SUPPORT	1 2 3	
45A		00000061061	BOLA D6 PALLA BALL	KUGEL BILLE	1 2 3	
46A		00H04902291	MUELLE FIJ. ESTRIBERA PASAJERO MOLLA SPRING	FEDER RESSORT	1 2 3	
47A		00D01200171	ARANDELA RONDELLA WASHER	SCHEIBE RONDELLE	1 2 3	

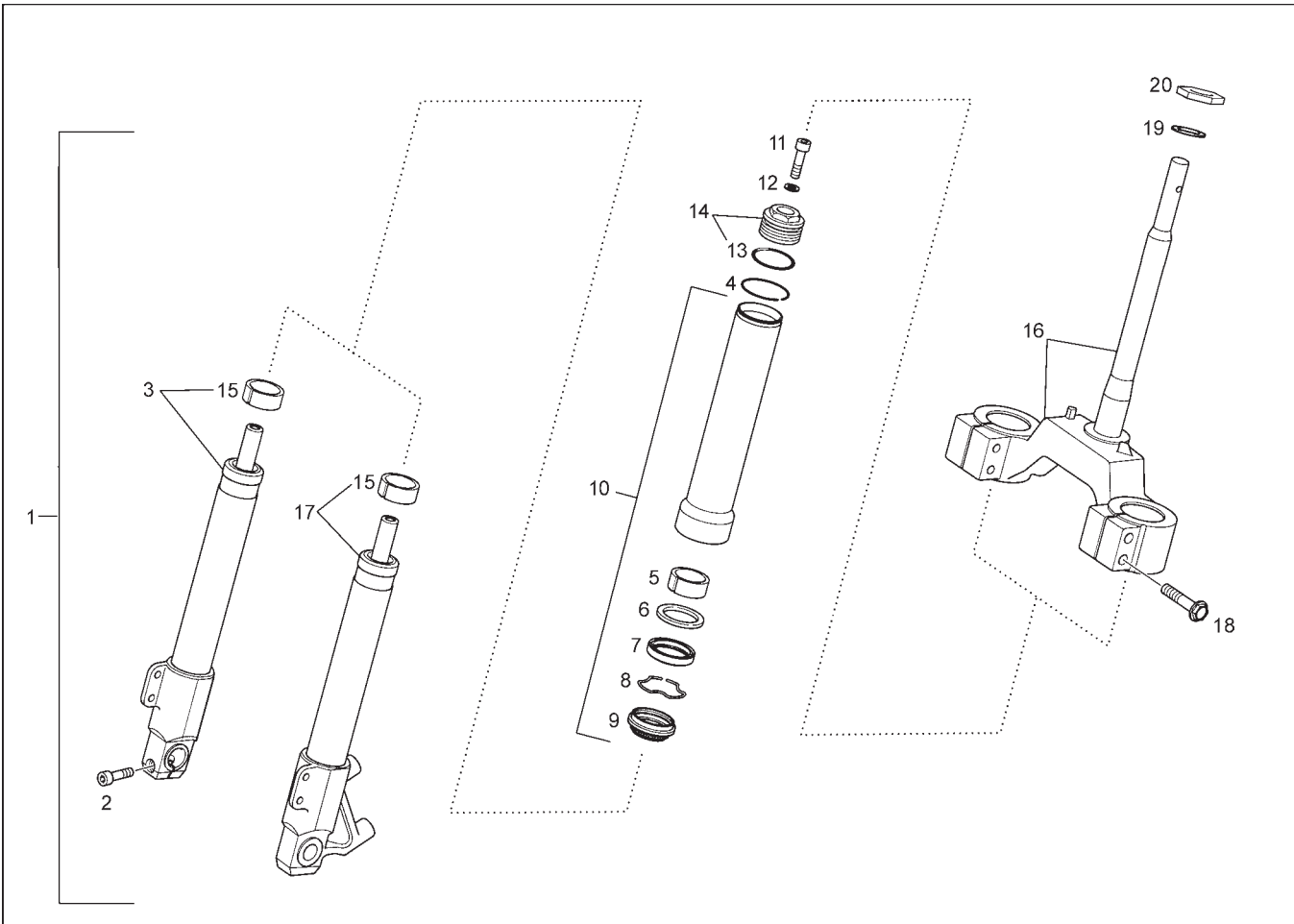

Fig.	Ver.	COD. KOD.	DESCRIPCIÓN DENOMINAZIONE NAME	BEZEICHNUNG DESIGNATION	MOD.	NOTAS NOTES NOTA MITSCHRIFT NOTES
01A		00G00215001	CTO HORQUILLA FORCELLA DIRETTRICE FRONT FORK ASSY	GRUPPE LENKUNGSGABEL FOURCHE AVANT	1 2 3	
02A		00H00200831	TORNILLO FIJACION M8X30 VITE SCREW	SCHRAUBE VIS	1 2 3	
03A		861655	R-CTO HIDRAULICO C/PUNTERA DR IDRAULICO HYDRAULIC	HYDRAULISCH HYDRAULIQUE	1 2 3	
04A		861645	ANILLO SEGURIDAD ANELLO O'RING	RING ANNEAU	1 2 3	
05A		00H00201581	CASQUILLO GUIA GHIERA BUSH	DISTANZHULSE ENTRETOISE	1 2 3	
06A		00H00201441	ARANDELA CASQUILLO GUIA RONDELLA WASHER	SCHEIBE RONDELLE	1 2 3	
07A		00H00203471	RETEN GIUNTO TENUTA SEAL	DICHTRING JOINT	1 2 3	
08A		00H00200701	ANILLO ANELLO O'RING	RING ANNEAU	1 2 3	
09A		00H00202231	GUARDAPOLVO PARAPOLVERE DUSTGUARD	SCHMUTZBLECH CACHE-POUSSIÈRE	1 2 3	
10A		861646	R-CTO PIERNA HORQUILLA GAMBA OUTER TUBE UNIT	BEIN JAMBE	1 2 3	
11A		861647	TORNILLO FIJACION M10X30 VITE SCREW	SCHRAUBE VIS	1 2 3	

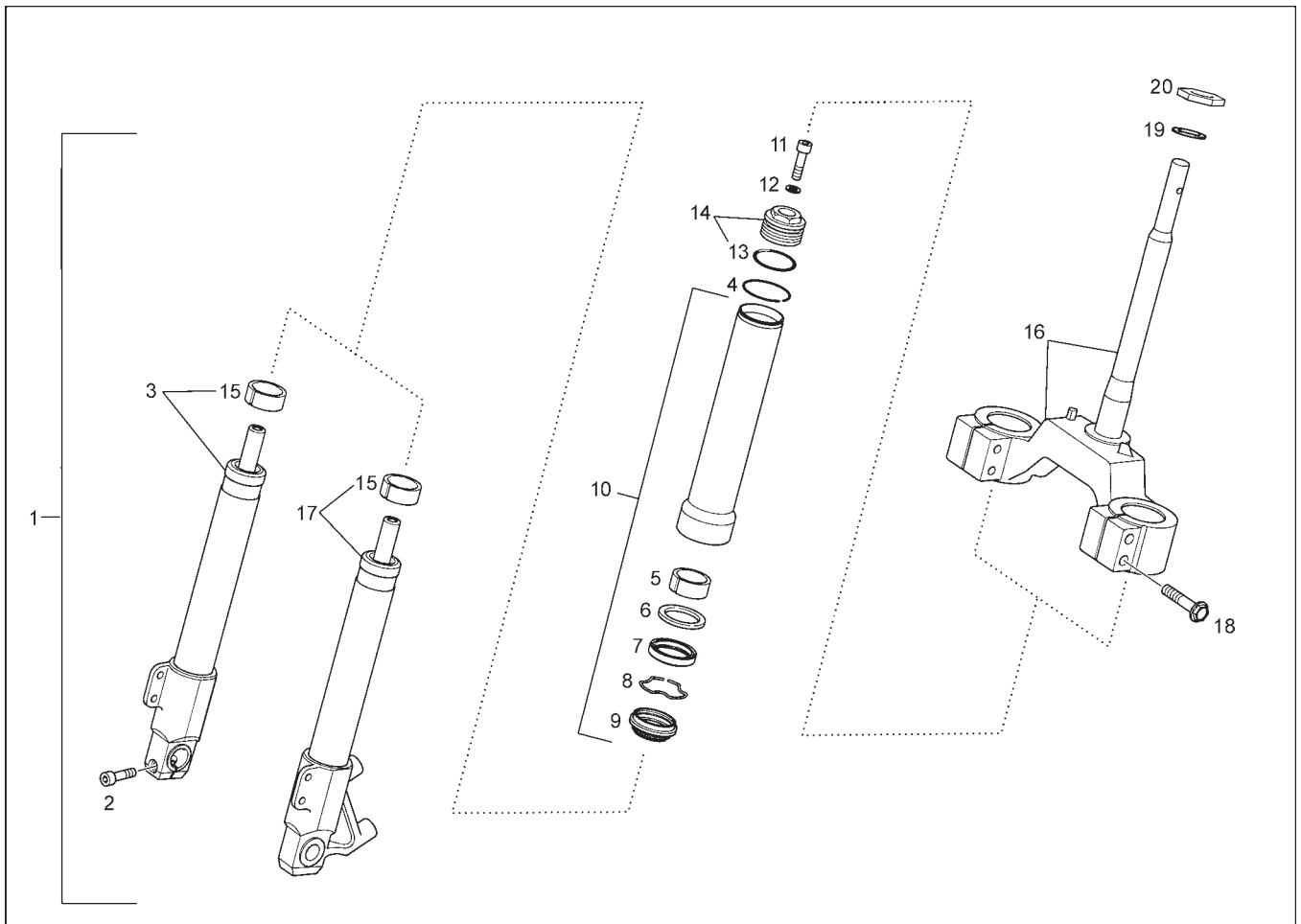

Fig.	Ver.	COD. KOD.	DESCRIPCIÓN DENOMINAZIONE NAME	BEZEICHNUNG DESIGNATION	MOD.	NOTAS NOTES NOTA MITSCHRIFT NOTES
12A		861648	ARANDELA TORNILLO FIJACION RONDELLA WASHER	SCHEIBE RONDELLE	1 2 3	
13A		00H00206501	ANILLO TAPON ANELLO O'RING	RING ANNEAU	1 2 3	
14A		861649	R-CTO TAPON HORQUILLA TAPPO GAMBA FORCELLA PLUG UNIT	GABELSCHENKEL BOUCHON	1 2 3	
15A		00H00203261	CASQUILLO INTERIOR INFERIOR PIERNA GHIERA BUSH	DISTANZHULSE ENTRETOISE	1 2 3	
16A		861650	R-SCTO TIJA PLATINA SUBFUSTO PIASTRA LOWER TRIPLE CLAMP, W/PIN ASS	SATTELSTANGE-PLATTE PLATINE INF. AVEC PIVOT	1 2 3	
17A		861651	R-CTO HIDRAULICO C/PUNTERA IZQ IDRAULICO HYDRAULIC	HYDRAULISCH HYDRAULIQUE	1 2 3	
18A		861652	TORNILLO FIJACION M10X50 VITE SCREW	SCHRAUBE VIS	1 2 3	
19A		003751	ARANDELA DIRECCION RONDELLA WASHER	SCHEIBE RONDELLE	1 2 3	
20A		011109	CONTRATUERCA DIRECCION DADO NUT	MUTTER ECROU	1 2 3	

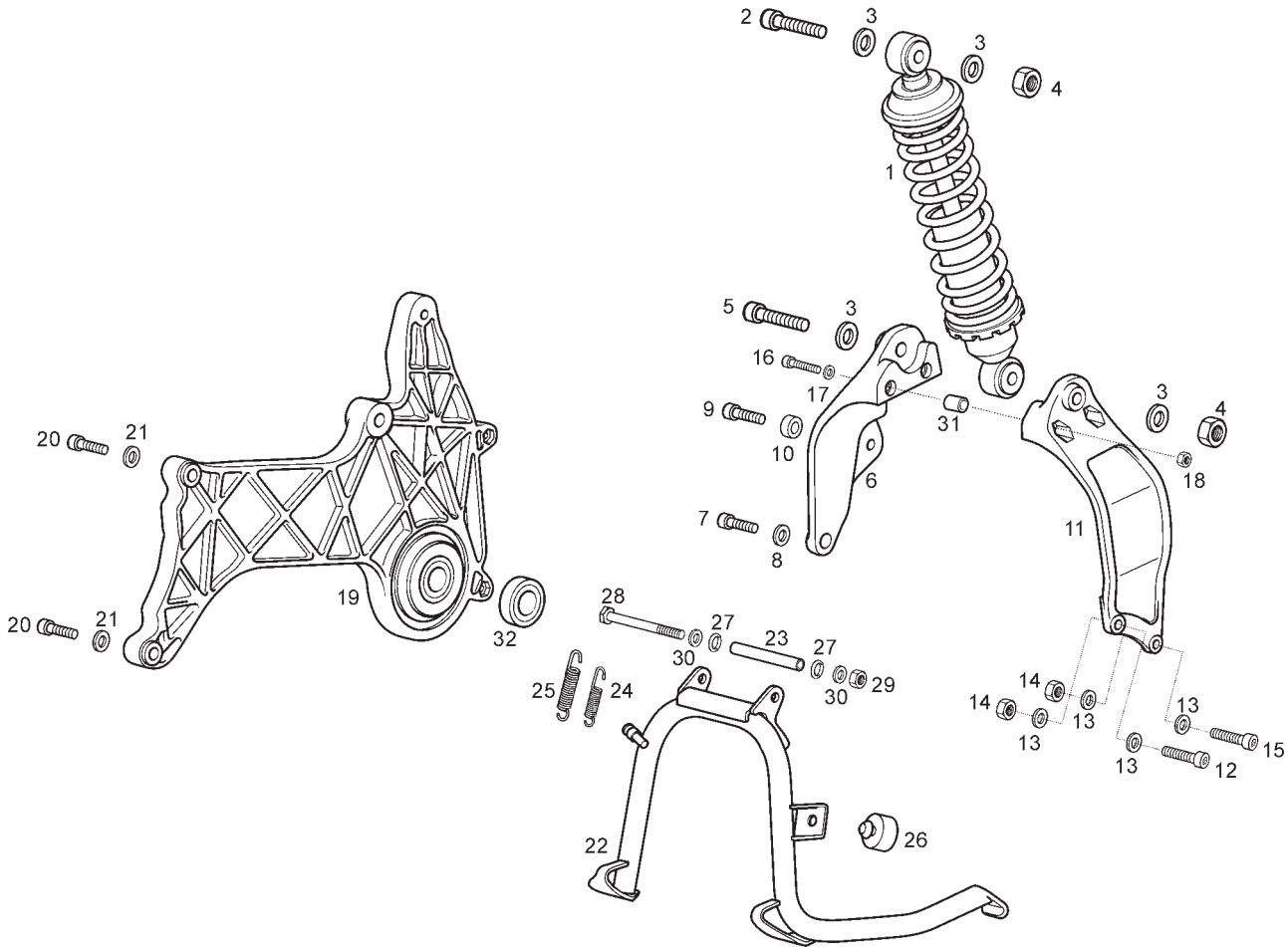

Fig.	Ver.	COD. KOD.	DESCRIPCIÓN DENOMINAZIONE NAME	BEZEICHUNG DESIGNATION	MOD.	NOTAS NOTES NOTA MITSCHRIFT NOTES
01A		00G01513191	AMORTIGUADOR AMMORTIZZATORE SHOCK ABSORBER	AMORTISSEUR STOSSDAMPFER HINTEN	1 2 3	
02A		00004015500	TORNILLO C/ALLEN 10M150X55 VITE SCREW	SCHRAUBE VIS	1 2 3	
03A		00402100001	ARANDELA D10 RONDELLA WASHER	SCHEIBE RONDELLE	1 2 3	
04A		00262100032	TUERCA 10M150 DADO NUT	MUTTER ECROU	1 2 3	
05A		00004018000	TORNILLO C/ALLEN 10M150X80 VITE SCREW	SCHRAUBE VIS	1 2 3	
06A		86152700W01	CARTELA SOPORTE DR AMORTIGUADOR SUPPORTO BRACKET	HALTERUNG SUPPORT	1 2 3	
07A		00002083001	TORNILLO 8M125X30 VITE SCREW	SCHRAUBE VIS	1 2 3	
08A		00402080001	ARANDELA D8 RONDELLA WASHER	SCHEIBE RONDELLE	1 2 3	
09A		00004113500	TORNILLO C/ALLEN 12M175X35 VITE SCREW	SCHRAUBE VIS	1 2 3	
10A		00001213190	CASQUILLO GHIERA BUSH	DISTANZHULSE ENTRETOISE	1 2 3	
11A		86152800W01	CARTELA SOPORTE IZ. AMORTIGUADOR SUPPORTO BRACKET	HALTERUNG SUPPORT	1 2 3	

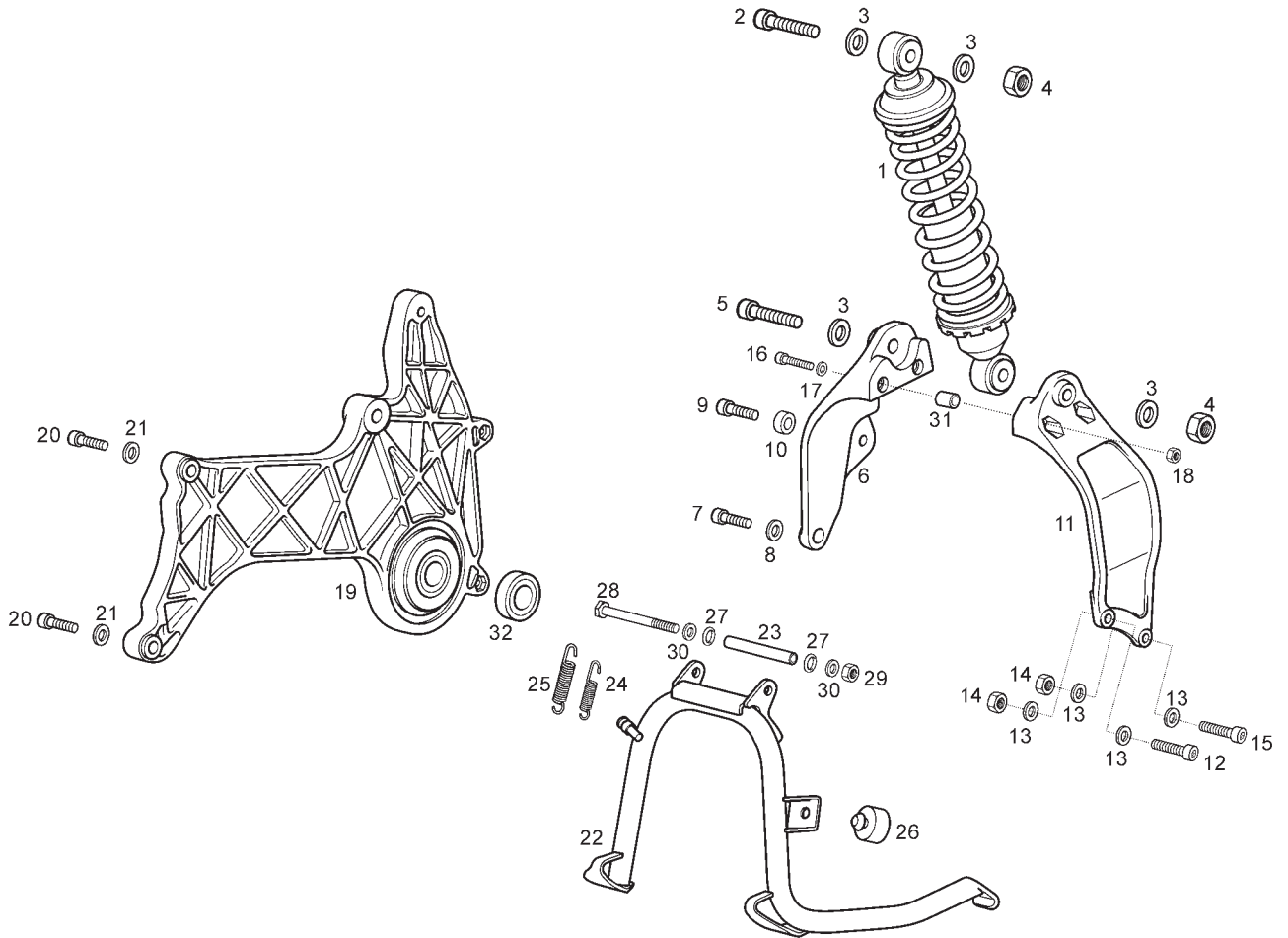

Fig.	Ver.	COD. KOD.	DESCRIPCIÓN DENOMINAZIONE NAME	BEZEICHUNG DESIGNATION	MOD.	NOTAS NOTES NOTA MITSCHRIFT NOTES
12A		00002085531	TORNILLO 8M125X55 VITE SCREW	SCHRAUBE VIS	1 2 3	
13A		00402080001	ARANDELA D8 RONDELLA WASHER	SCHEIBE RONDELLE	1 2 3	
14A		00262080022	TUERCA 8M125 DADO NUT	MUTTER ECROU	1 2 3	
15A		00002086531	TORNILLO 8M125X65 VITE SCREW	SCHRAUBE VIS	1 2 3	
16A		00002085531	TORNILLO 8M125X55 VITE SCREW	SCHRAUBE VIS	1 2 3	
17A		00402080001	ARANDELA D8 RONDELLA WASHER	SCHEIBE RONDELLE	1 2 3	
18A		00262080022	TUERCA 8M125 DADO NUT	MUTTER ECROU	1 2 3	
19A		00G00300881	BRAZO SUSPENSION TRASERO SUBRIBALTABILE SWING ARM SUB-ASSY	SCHWINGENACHSE BRAS OSCILLANT	1 2 3	
20A		00002084514	TORNILLO 8M125X45 VITE SCREW	SCHRAUBE VIS	1 2 3	
21A		00402080001	ARANDELA D8 RONDELLA WASHER	SCHEIBE RONDELLE	1 2 3	
22A	01	00G00808011	CABALLETE CAVALLETTO STAND	STÄNDER BÉQUILLE	1 2 3	

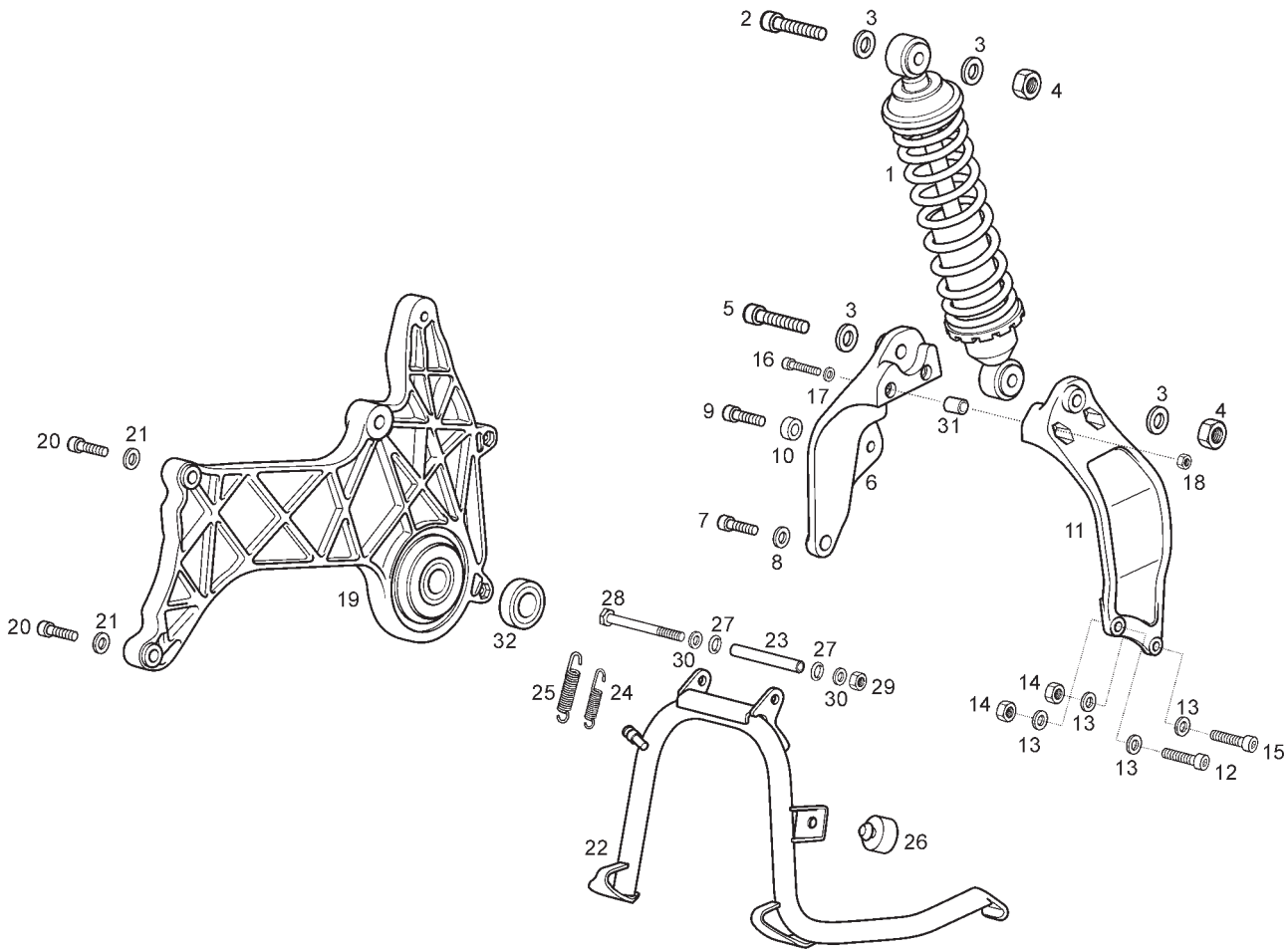

Fig.	Ver.	COD. KOD.	DESCRIPCIÓN DENOMINAZIONE NAME	BEZEICHNUNG DESIGNATION	MOD.	NOTAS NOTES NOTA MITSCHRIFT NOTES
22A		601893	CABALLETE CAVALLETTO STAND	STÄNDER BÉQUILLE	1 2 3	
23A		582298	TUBO SEPARADOR CABALLETE TUBO SEPARAZIONE SEPARATOR TUB	DISTANZROHR TUBE SEPARATION	1 2 3	
24A		582850	MUELLE CABALLETE INTERIOR MOLLA SPRING	FEDER RESSORT	1 2 3	
25A		582851	MUELLE CABALLETE EXTERIOR MOLLA SPRING	FEDER RESSORT	1 2 3	
26A		272426	GOMA TOPE CABALLETE FERMO STOPPER	ANSCHLAG BUTEE	1 2 3	
27A		273754	ANILLO TORICO ANELLO O'RING	RING ANNEAU	1 2 3	
28A		030115	TORNILLO EXAGONAL 10M150X130 VITE SCREW	SCHRAUBE VIS	1 2 3	
29A		232108	TUERCA EXAGONAL 10M150 DADO NUT	MUTTER ECROU	1 2 3	
30A		00402100001	ARANDELA D10 RONDELLA WASHER	SCHEIBE RONDELLE	1 2 3	
31A		00G01500641	CASQUILLO CENTRADOR SOP. AMORTI. GHIERA BUSH	DISTANZHULSE ENTRETOISE	1 2 3	
32A		82545R	COJINETE BRAZO SUSPENSION CUSCINETTO BEARING	LAGER ROULEMENT	1 2 3	

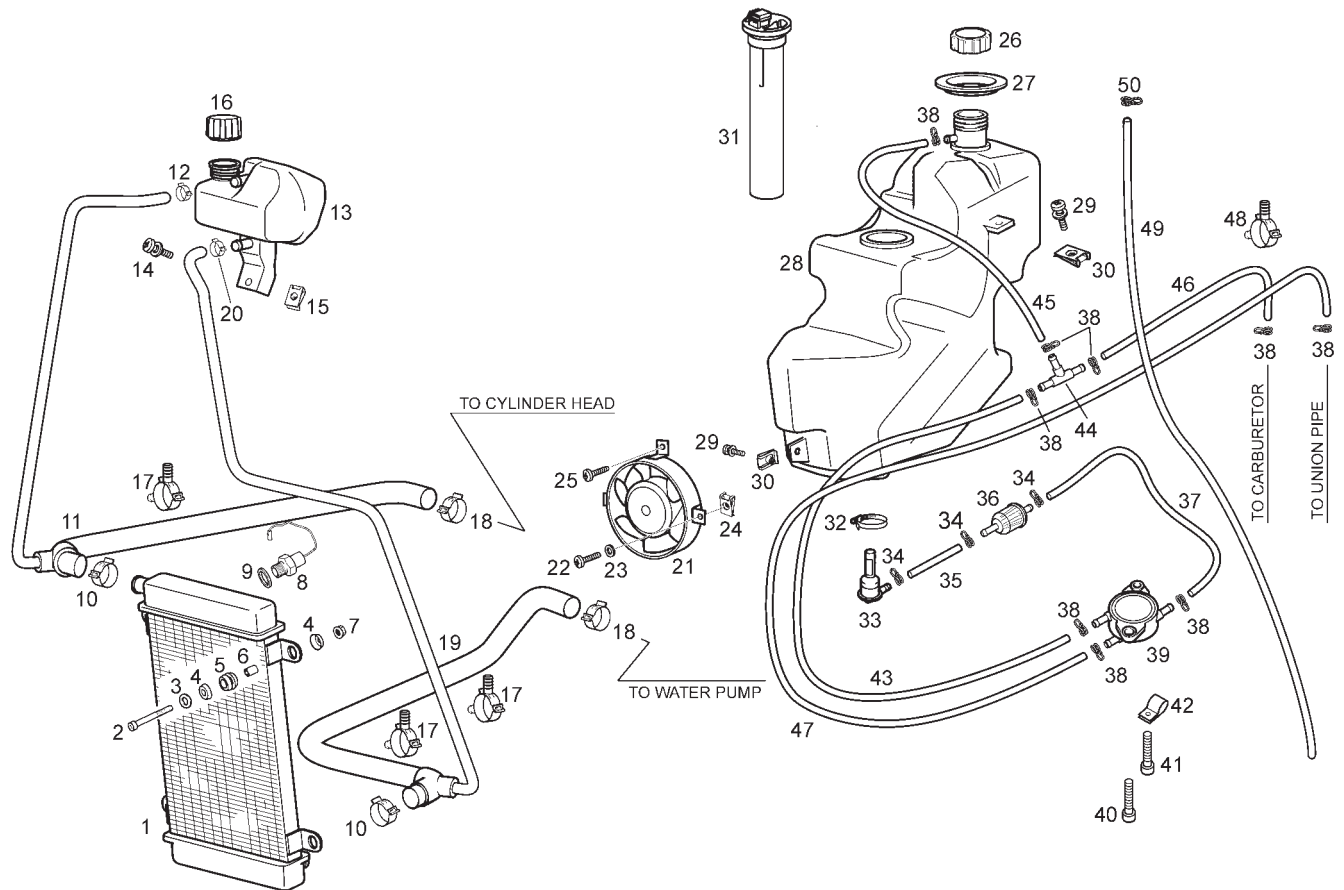

Fig.	Ver.	COD. KOD.	DESCRIPCIÓN DENOMINAZIONE NAME	BEZEICHUNG DESIGNATION	MOD.	NOTAS NOTES NOTA MITSCHRIFT NOTES
01A		00G03805011	RADIADOR RADIATORE RADIATOR	RADIATOR RADIATEUR	1 2 3	
02A		00002062511	TORNILLO 6M100X25 VITE SCREW	SCHRAUBE VIS	1 2 3	
03A		00402060001	ARANDELA D6 RONDELLA WASHER	SCHEIBE RONDELLE	1 2 3	
04A		00D01500552	CAZOLETA SCADELLINO FISSAGGIO HOUSING	ABDECKSCHEIBE CUVETTE	1 2 3	
05A		00008915020	PROTECCION CABLES PROTEZIONE CAVI RUBBER,CABLE PROTECTOR	GUMMI PASSE-CABLE	1 2 3	
06A		00D01500471	CASQUILLO GHIERA BUSH	DISTANZHULSE ENTRETOISE	1 2 3	
07A		00D01501371	TUERCA FIJACION D6 DADO NUT	MUTTER ECROU	1 2 3	
08A		584715	TERMOCONTACTO RADIADOR TERMOCONTATTO TERMOCONTACT	THERMOKONTAKT TERMOCONTATTO	1 2 3	
09A	01	168077	JUNTA TERMOCONTACTO GUARNIZIONE GASKET	DICHTUNG JOINT	1 2 3	
09A		864808	JUNTA TERMOCONTACTO GUARNIZIONE GASKET	DICHTUNG JOINT	1 2 3	
10A		00D03400521	ABRAZADERA FASCETTA CLAMP	SHELLE COLLIER	1 2 3	

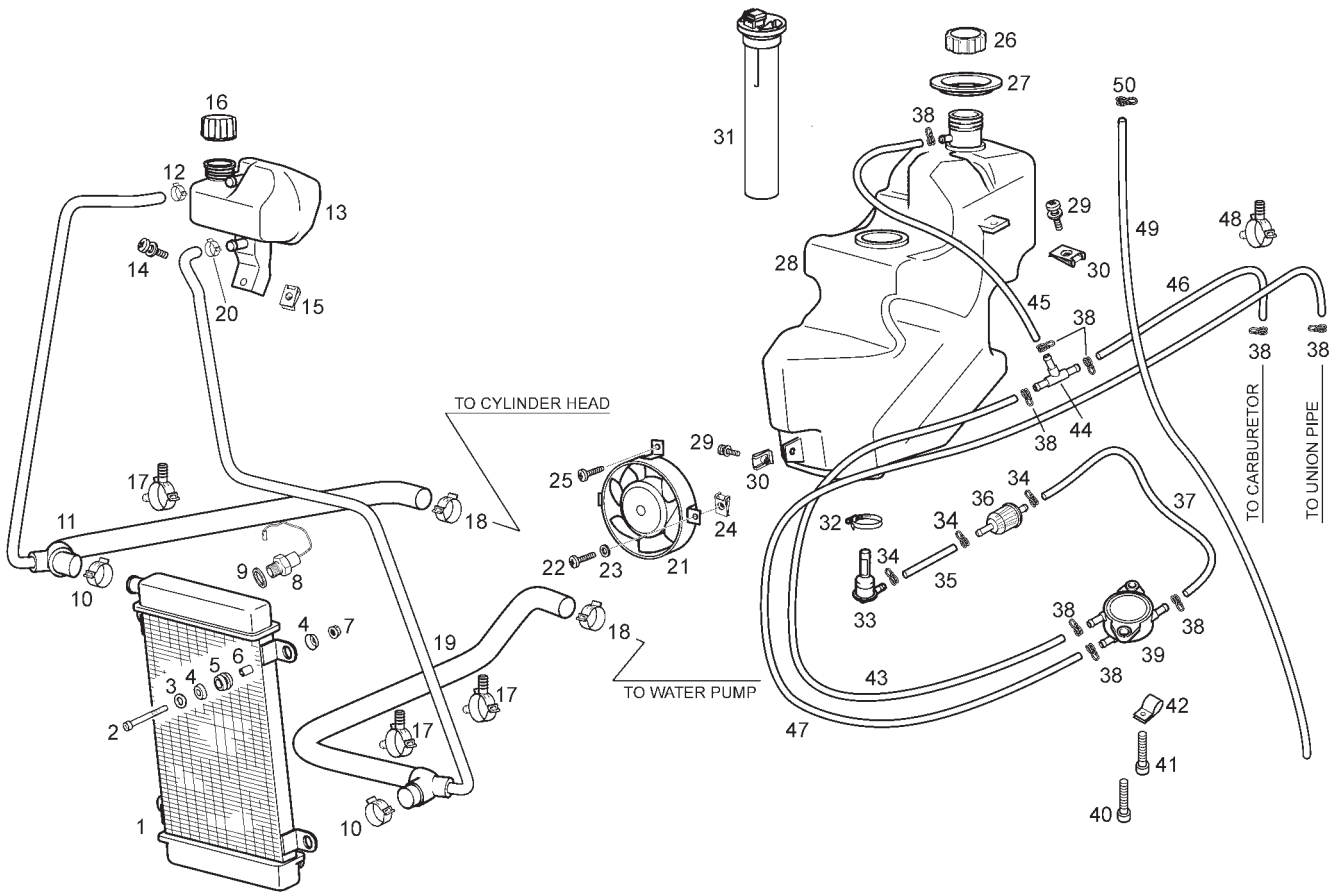

Fig.	Ver.	COD. KOD.	DESCRIPCIÓN DENOMINAZIONE NAME	BEZEICHUNG DESIGNATION	MOD.	NOTAS NOTES NOTA MITSCHRIFT NOTES
11A		00G03804021	TUBO CULATA-RADIADOR TUBO PIPE	ROHR TUYAU	1 2 3	
12A		00G03801701	ABRAZADERA NORMA COBRA 13/8 W4 FASCETTA CLAMP	SHELLE COLLIER	1 2 3	
13A		00G03803501	DEPOSITO EXPANSOR SERBATOIO ACQUA RADIATORE WATER TANK	WASSERBEHALTER VASE DIEXPANSION	1 2 3	
14A		00H05900021	SCTO.TORNILLO 6M100X16 VITE SCREW	SCHRAUBE VIS	1 2 3	
15A		00D01501371	TUERCA FIJACION D6 DADO NUT	MUTTER ECROU	1 2 3	
16A		00G03800471	TAPON DEPOSITO AGUA TAPPO SERBATOIO WATER RESERVOIR CAP	KUEHLERDECKEL BOUCHON DE RESERVOIR D,EAU	1 2 3	
17A		00G03802091	ABRAZADERA MANGUITO AGUA D25,4 FASCETTA CLAMP	SHELLE COLLIER	1 2 3	
18A		00D03400521	ABRAZADERA FASCETTA CLAMP	SHELLE COLLIER	1 2 3	
19A		00G03802041	TUBO RADIADOR-MOTOR TUBO PIPE	ROHR TUYAU	1 2 3	
20A		00H03806091	ABRAZADERA NORMA COBRA 16/8 W4 FASCETTA CLAMP	SHELLE COLLIER	1 2 3	
21A		00G05700551	ELECTROVENTILADOR ELETTRVENTOLA ELECTRIC FAN	ELECTRISCHES GEBLASE ELECTROVENTILATEUR	1 2 3	

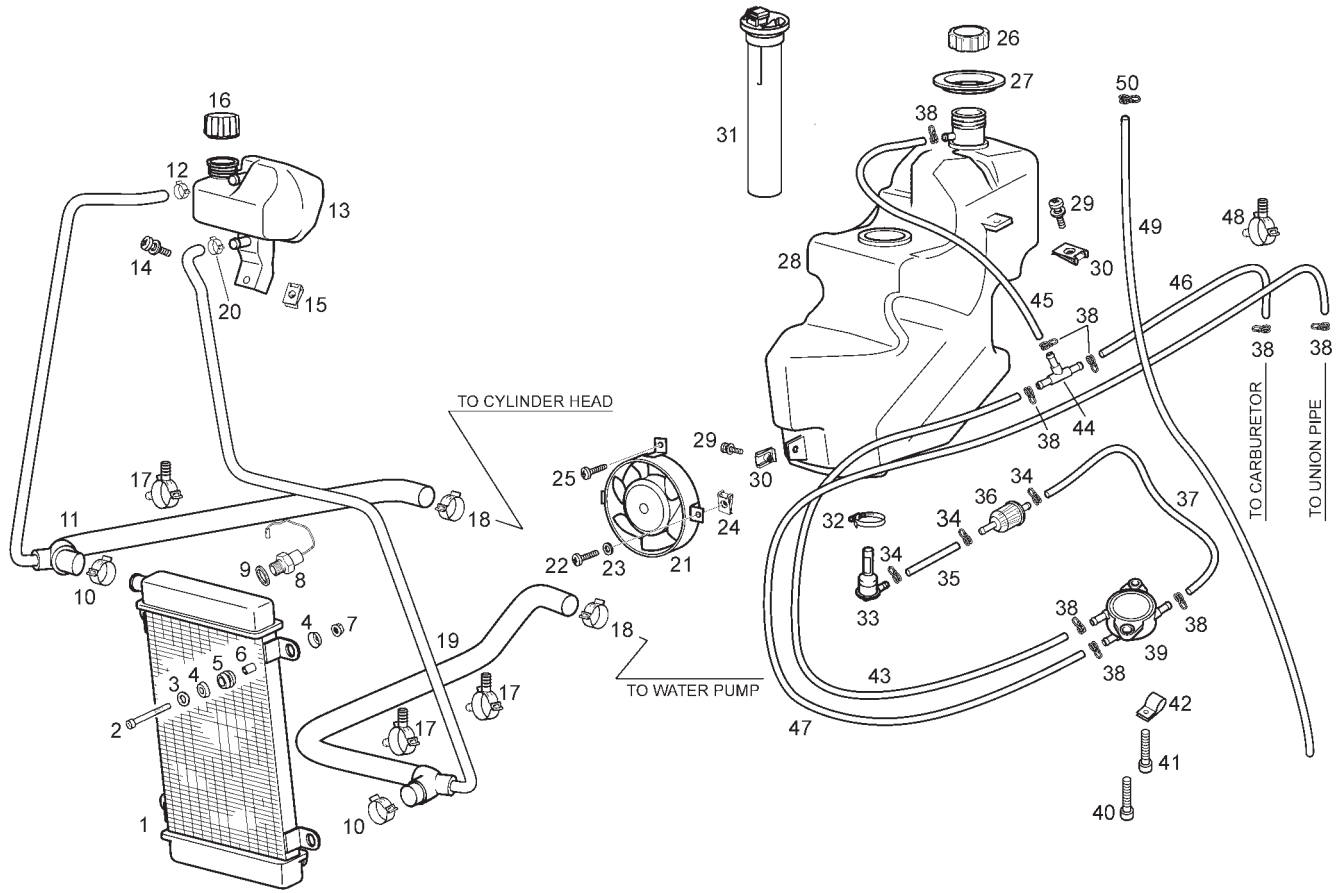

Fig.	Ver.	COD. KOD.	DESCRIPCIÓN DENOMINAZIONE NAME	BEZEICHNUNG DESIGNATION	MOD.	NOTAS NOTES NOTA MITSCHRIFT NOTES
22A		00012151500	TORNILLO C/REDONDA CRUZ 5M80X16 VITE SCREW	SCHRAUBE VIS	1 2 3	
23A		00000031050	ARANDELA PLANA D5 RONDELLA WASHER	SCHEIBE RONDELLE	1 2 3	
24A		00H01500691	TUERCA FIJACION D5 DADO NUT	MUTTER ECROU	1 2 3	
25A		00011141300	TORNILLO AUTOROSCANTE 4,8X13 VITE SCREW	SCHRAUBE VIS	1 2 3	
26A		00G00402131	TAPON DEPOSITO GASOLINA TAPPO SERBATOIO BENZINA FUEL TANK CAP	TANKVERSCHLUSS ENS.BOUCHON RESERV.ESSENCE V.B	1 2 3	
27A		00G06200051	JUNTA BOCA DEPOSITO GASOLINA GUARNIZIONE GASKET	FUGUNS JOINT	1 2 3	
28A		00G00416011	DEPOSITO GASOLINA SERBATOIO BENZINA FUEL TANK	BENZINTANK RESERVOIR ESSENCE	1 2 3	
29A		00G06800021	SCTO TORNILLO 6M100X16 VITE SCREW	SCHRAUBE VIS	1 2 3	
30A		00D01501371	TUERCA FIJACION D6 DADO NUT	MUTTER ECROU	1 2 3	
31A		CM075607	CTO NIVEL GASOLINA GALLEGGIANTE BENZINA FUEL LEVEL FLOAT ASSY	BENZINSTANDGEBER FLOTTEUR ESSENCE	1 2 3	
32A		00G00400501	ABRAZADERA 12-22 FASCETTA CLAMP	SCHELLE COLLIER	1 2 3	

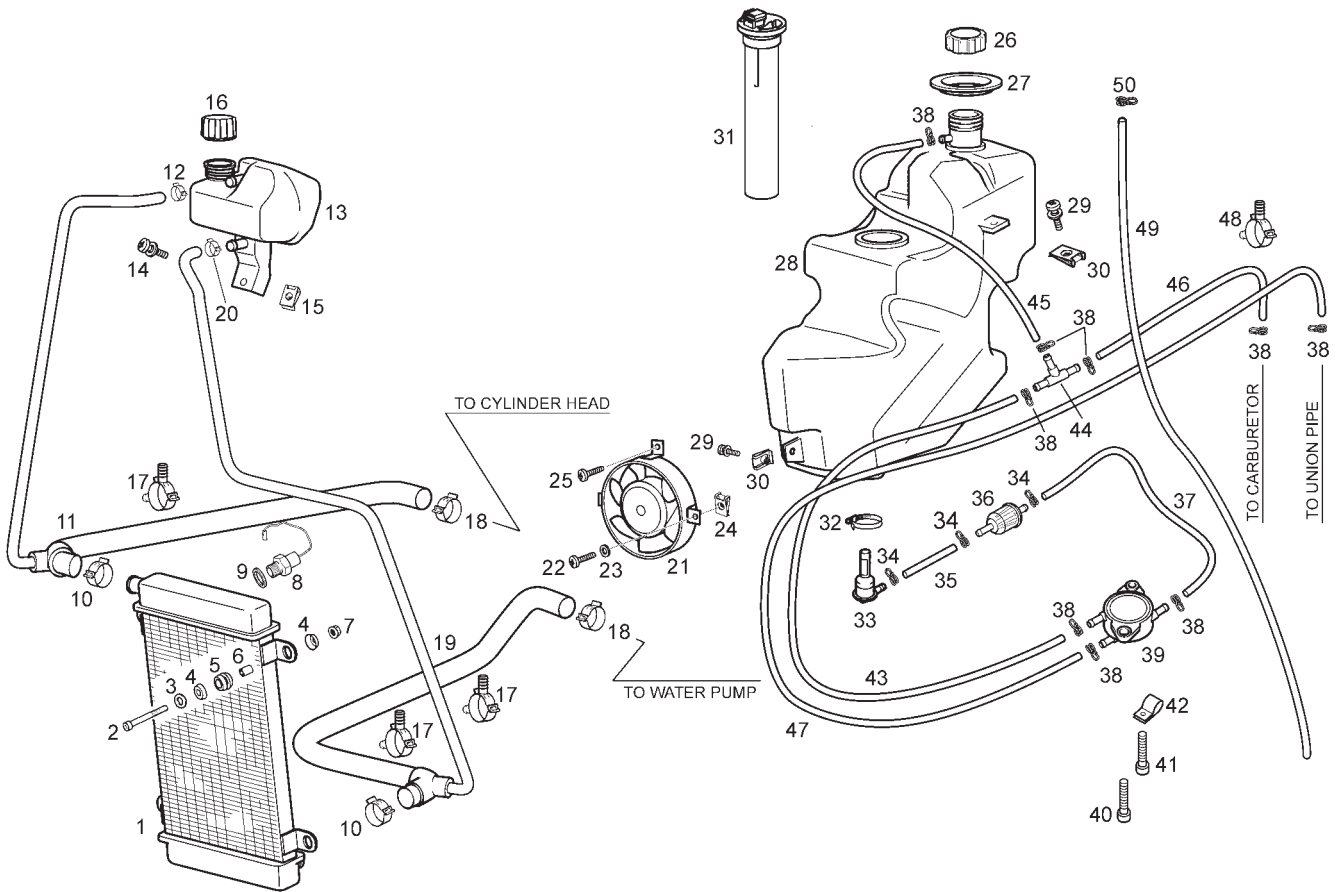

Fig.	Ver.	COD. KOD.	DESCRIPCIÓN DENOMINAZIONE NAME	BEZEICHUNG DESIGNATION	MOD.	NOTAS NOTES NOTA MITSCHRIFT NOTES
33A		00H03701411	GRIFO GASOLINA RUBINETTO BENZINA FUEL COCK ASSY	KRAFTSTOFFHAHN UNTERDRUCK ROBINET ESSENCE	1 2 3	
34A		00D03700131	ABRAZADERA 9,8 - 10,4 FASCETTA CLAMP	SHELLE COLLIER	1 2 3	
35A		00F00408321	TUBO GRIFO - FILTRO GASOLINA TUBO PIPE	ROHR TUYAU	1 2 3	
36A		00G00400611	FILTRO GASOLINA FILTRO BENZINA FUEL FILTER ASSY	BENZINFILTER FILTRE A ESSENCE	1 2 3	
37A		00G00400371	TUBO FILTRO GASOLINA-BOMBA TUBO PIPE	ROHR TUYAU	1 2 3	
38A		00H03701131	ABRAZADERA 11 - 11,6 FASCETTA CLAMP	SHELLE COLLIER	1 2 3	
39A		CM120901	BOMBA GASOLINA DEPRESION POMPA BENZINA FUEL PUMP	BENZINEPUMPE POMPE A ESSENCE	1 2 3	
40A		00D05910081	SCTO.TORNILLO 6M100X16 VITE SCREW	SCHRAUBE VIS	1 2 3	
41A		00D05900091	SCTO.TORNILLO 6M100X20 VITE SCREW	SCHRAUBE VIS	1 2 3	
42A		00H02101991	BRIDA SUJECCION TUBO FLANGIA CLAMP	BINDER COLLIER	1 2 3	
43A		00G03703121	TUBO BOMBA - RACORD DISTRIBUIDOR TUBO PIPE	ROHR TUYAU	1 2 3	

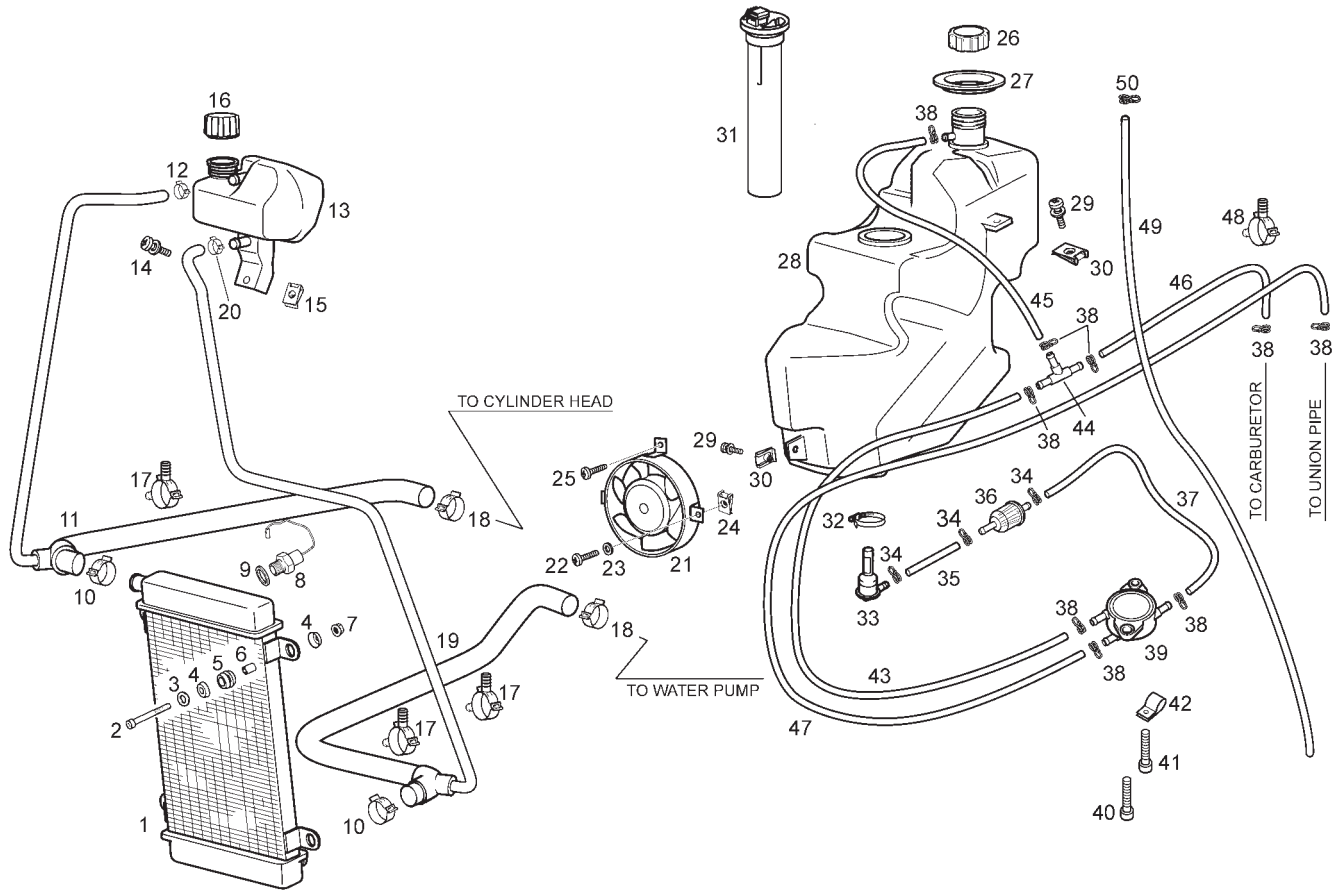
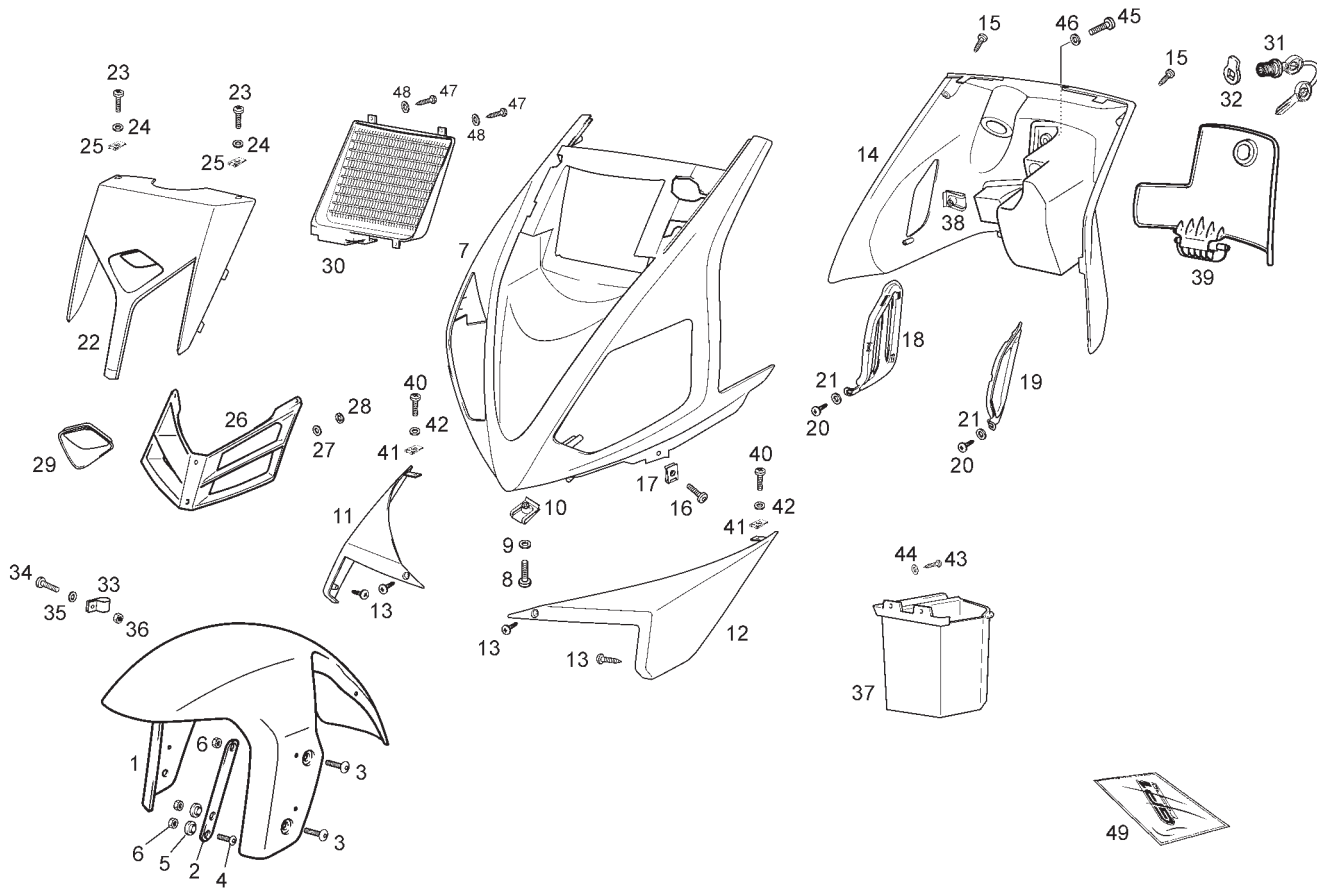

Fig.	Ver.	COD. KOD.	DESCRIPCIÓN DENOMINAZIONE NAME	BEZEICHUNG DESIGNATION	MOD.	NOTAS NOTES NOTA MITSCHRIFT NOTES
44A		862536	RACORD DISTRIBUIDOR TUBOS TUBO PIPE	ROHR TUYAU	1 2 3	
45A		00G00401781	TUBO RACORD DISTRI.-BOCA DEPOSITO TUBO PIPE	ROHR TUYAU	1 2 3	
46A		862537	TUBO RACORD DISTRI.-CARBURADOR TUBO PIPE	ROHR TUYAU	1 2 3	
47A		00G06803861	TUBO DEPRESOR TUBO PIPE	ROHR TUYAU	1 2 3	
48A		00G03802091	ABRAZADERA MANGUITO AGUA D25,4 FASCETTA CLAMP	SHELLE COLLIER	1 2 3	
49A		00G03702461	TUBO DRENAJE DEPOSITO TUBO PIPE	ROHR TUYAU	1 2 3	
50A		00D03700131	ABRAZADERA ELASTICA 9,8 - 10,4 FASCETTA CLAMP	SHELLE COLLIER	1 2 3	



**PIEZAS SIN CALCAS
PARTS WITHOUT DECALS**

Fig.	Ver.	COD. KOD.	DESCRIPCIÓN DENOMINAZIONE NAME	BEZEICHNUNG DESIGNATION	MOD.	NOTAS NOTES NOTA MITSCHRIFT NOTES
01A		00G00715024	GUARDABARRO DELANTERO PARAFANGO ANTERIORE FRONT MUDGUARD	VORDERES SCHMUTZBLECH GARDE-BOUE AVANT	1	
01B		00G00715021	GUARDABARRO DELANTERO PARAFANGO ANTERIORE FRONT MUDGUARD	VORDERES SCHMUTZBLECH GARDE-BOUE AVANT	2	
01C		00G00715022	GUARDABARRO DELANTERO PARAFANGO ANTERIORE FRONT MUDGUARD	VORDERES SCHMUTZBLECH GARDE-BOUE AVANT	3	
02A		00G00701051	SOPORTE GUARDABARRO DELANTERO SUPPORTO BRACKET	HALTERUNG SUPPORT	1 2 3	
03A		00H01503701	TORNILLO FIJACION INOX 6X25 VITE SCREW	SCHRAUBE VIS	1 2 3	
04A		00008062000	TORNILLO C/REDONDA ALLEN 6M100X20 VITE SCREW	SCHRAUBE VIS	1 2 3	
05A		00H00700321	CASQUILLO SEP. FIJ.GUARDABARRO DT GHIERA BUSH	DISTANZHULSE ENTRETOISE	1 2 3	
06A		00000023060	TUERCA AUTOBLOCANTE 6M100 DADO NUT	MUTTER ECROU	1 2 3	
07A		00G01505354	ESCUDO FRONTAL SCUDO ANTERIORE FRONT SHIELD	FRONTSCHILD ECU FRONTAL	1	
07B		00G01505351	ESCUDO FRONTAL SCUDO ANTERIORE FRONT SHIELD	FRONTSCHILD ECU FRONTAL	2	

**PIEZAS SIN CALCAS
PARTS WITHOUT DECALS**

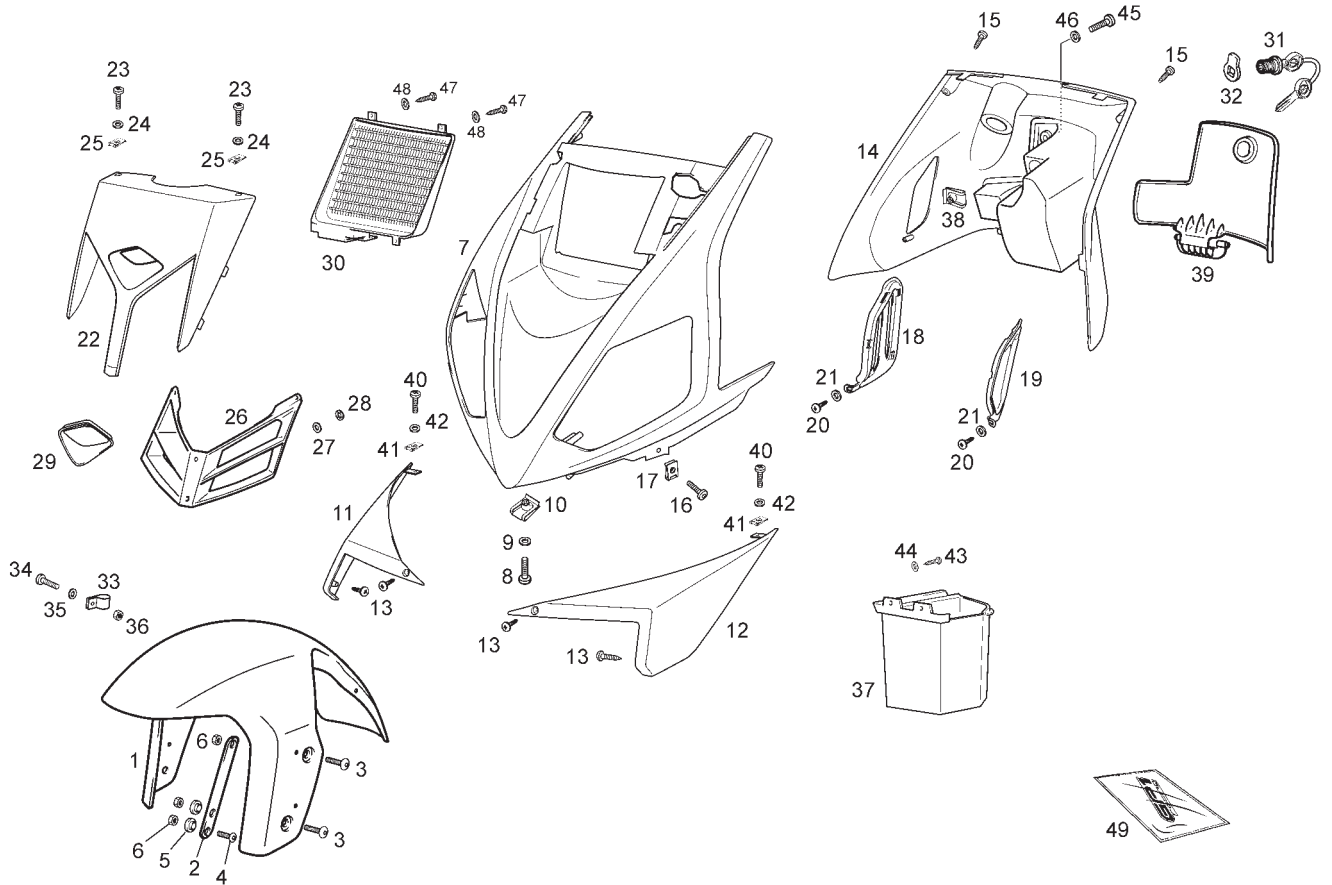
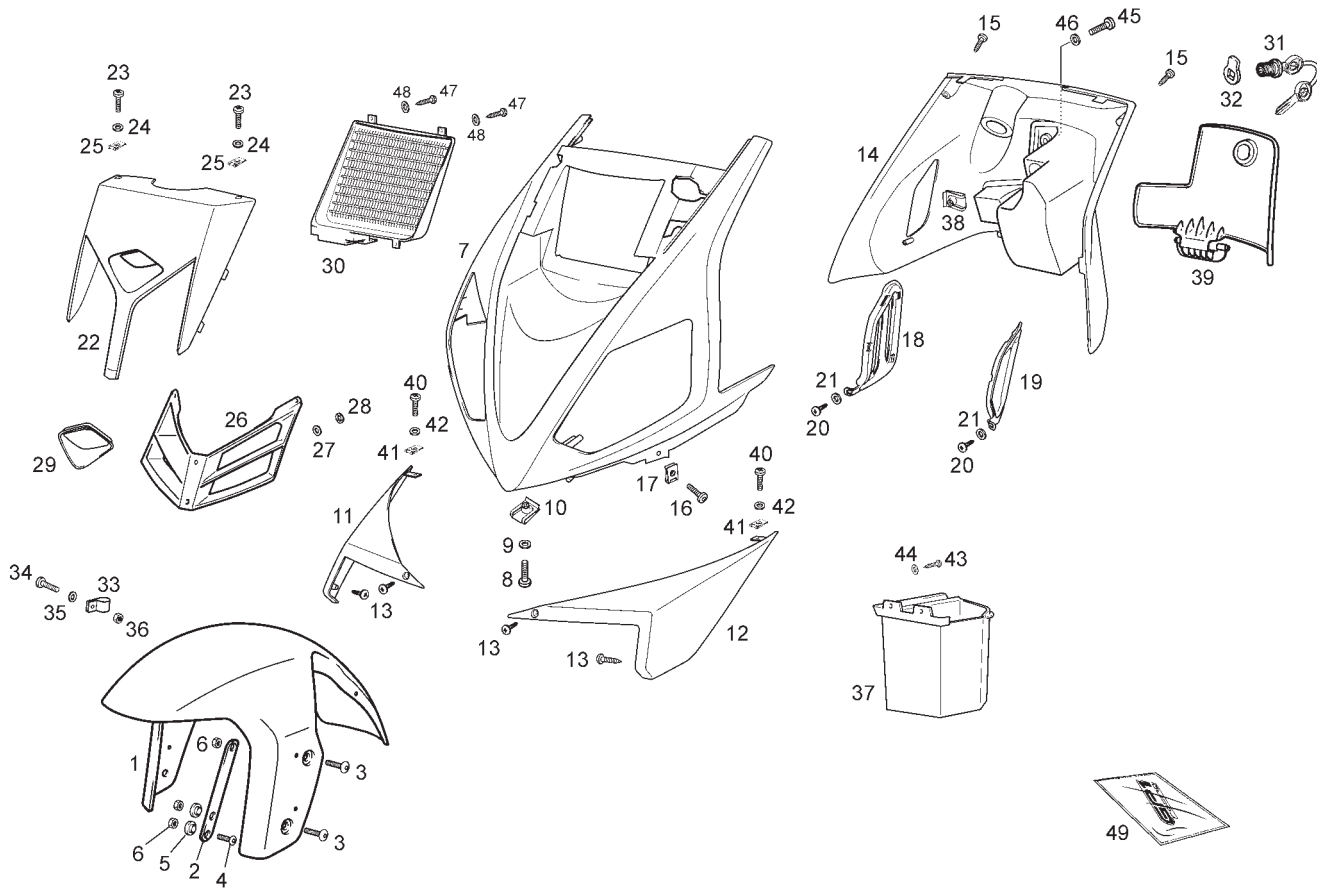

Fig.	Ver.	COD. KOD.	DESCRIPCIÓN DENOMINAZIONE NAME	BEZEICHNUNG DESIGNATION	MOD.	NOTAS NOTES NOTA MITSCHRIFT NOTES
07C		00G01505352	ESCUDO FRONTAL SCUDO ANTERIORE FRONT SHIELD	FRONTSCHILD ECU FRONTAL	3	
08A		00012162000	TORNILLO C/REDONDA CRUZ 6M100X20 VITE SCREW	SCHRAUBE VIS	1 2 3	
09A		00031106000	ARANDELA PLANA D6 RONDELLA WASHER	SCHEIBE RONDELLE	1 2 3	
10A		00D01501371	TUERCA FIJACION D6 DADO NUT	MUTTER ECROU	1 2 3	
11A		00G01800021	TOMA AIRE FRONTAL DERECHA ENTRARE ARIA FRONTALE DX FRONT RH AIR INTAKE	LUFTDECKEL FRONTAL DR. AIR ENGAGER	1 2 3	
12A		00G01800031	TOMA AIRE FRONTAL IZQUIERDA ENTRARE ARIA FRONTALE SX FRONT LH AIR INTAKE	LUFTDECKEL FRONTAL GA. AIR ENGAGER	1 2 3	
13A		00113031060	TORNILLO AUTOROSCANTE 3X10 VITE SCREW	SCHRAUBE VIS	1 2 3	
14A		00G04907761	INTERIOR ESCUDO FRONTAL CONTROSCUDO FRONT SHIELD INNER	FRONTSCHILD INNEN INTER.ECU FR.	1 2 3	
15A		00011031001	TORNILLO AUTOROSCANTE 3,6X10 VITE SCREW	SCHRAUBE VIS	1 2 3	
16A		00008051200	TORNILLO C/REDONDA ALLEN 5M80X12 VITE SCREW	SCHRAUBE VIS	1 2 3	



**PIEZAS SIN CALCAS
PARTS WITHOUT DECALS**

Fig.	Ver.	COD. KOD.	DESCRIPCIÓN DENOMINAZIONE NAME	BEZEICHNUNG DESIGNATION	MOD.	NOTAS NOTES NOTA MITSCHRIFT NOTES
17A		00G04401462	TUERCA FIJACION D5 DADO NUT	MUTTER ECROU	123	
18A		00G03802301	REJILLA POSTERIOR DERECHA INFERRIATA GRID	GITTER GRILLE	123	
19A		00G03800401	REJILLA POSTERIOR IZQUIERDA INFERRIATA GRID	GITTER GRILLE	123	
20A		00011031001	TORNILLO AUTOROSCANTE 3,6X10 VITE SCREW	SCHRAUBE VIS	123	
21A		00000031040	ARANDELA PLANA D4,3 RONDELLA WASHER	SCHEIBE RONDELLE	123	
22A		00G05905911	TAPA ESCUDO FRONTAL COPERCHIO COVER	DECKEL COUVERCLE	123	
23A		00012151500	TORNILLO C/REDONDA CRUZ 5M80X16 VITE SCREW	SCHRAUBE VIS	123	
24A		00000031050	ARANDELA PLANA D5 RONDELLA WASHER	SCHEIBE RONDELLE	123	
25A		00G04401462	TUERCA FIJACION D5 DADO NUT	MUTTER ECROU	123	
26A		00G03803301	REJILLA ESCUDO FRONTAL INFERRIATA GRID	GITTER GRILLE	123	

**PIEZAS SIN CALCAS
PARTS WITHOUT DECALS**

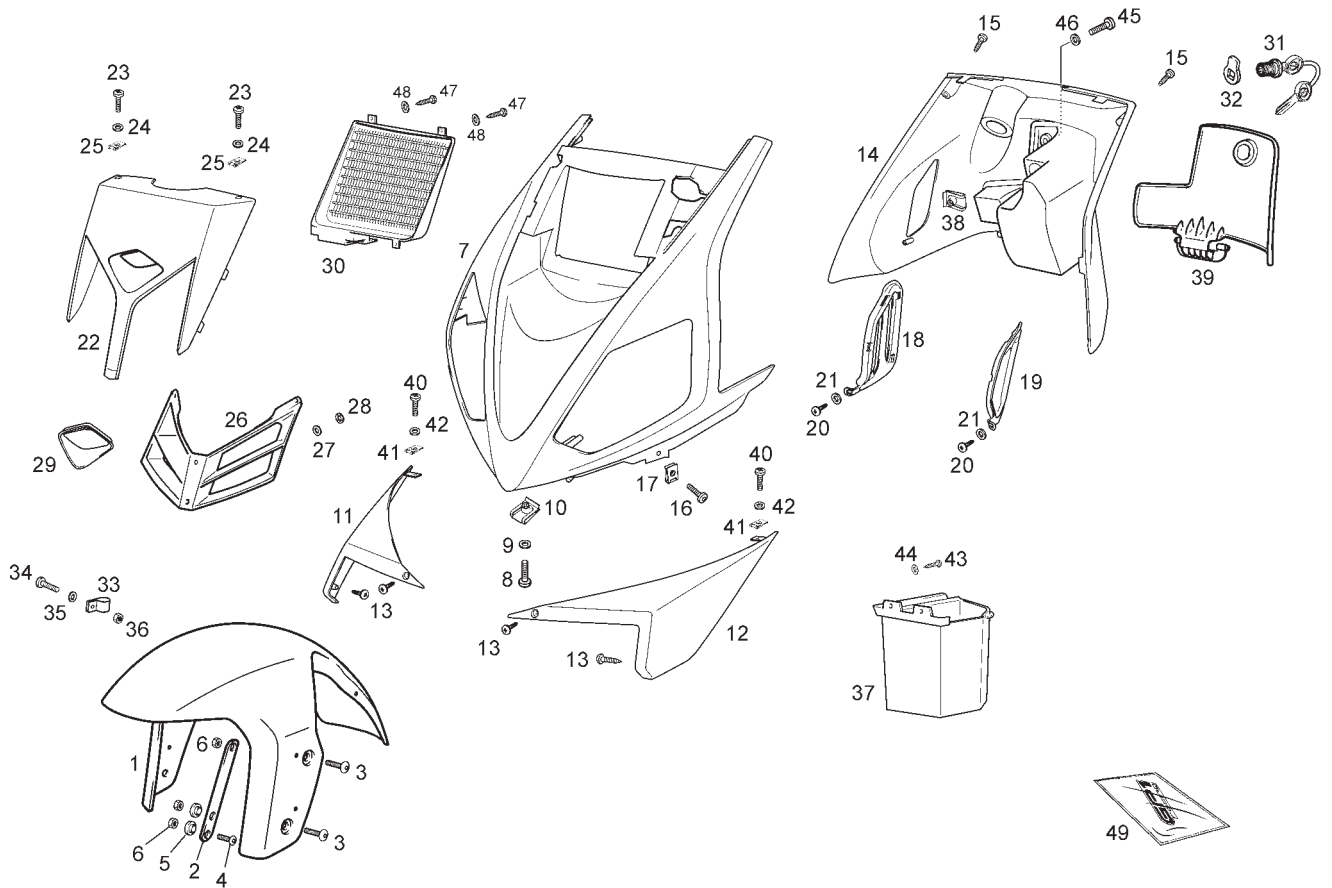
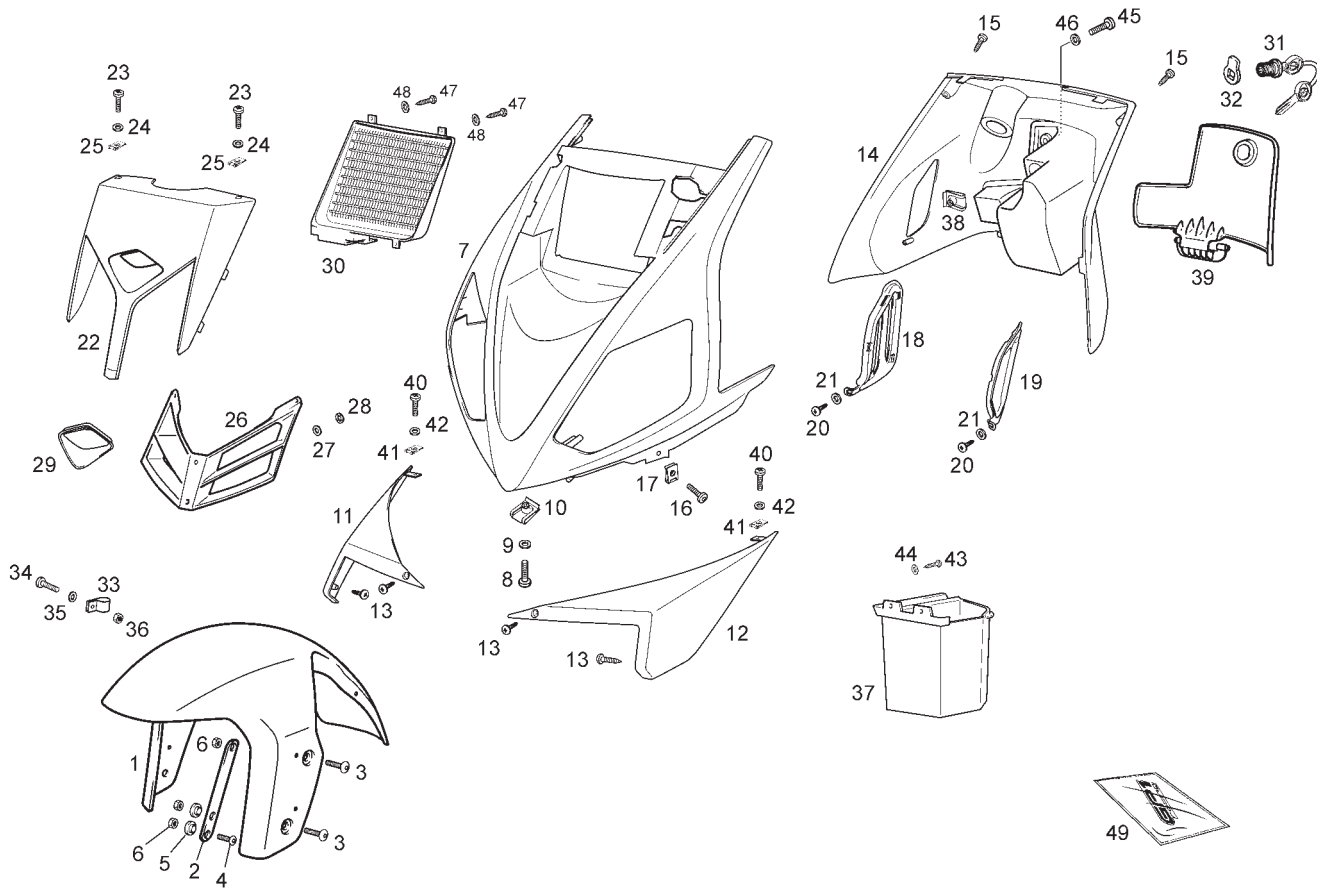

Fig.	Ver.	COD. KOD.	DESCRIPCIÓN DENOMINAZIONE NAME	BEZEICHNUNG DESIGNATION	MOD.	NOTAS NOTES NOTA MITSCHRIFT NOTES
27A		00H01500741	ARANDELA FIJACION RONDELLA WASHER	SCHEIBE RONDELLE	123	
28A		00G06300671	ARANDELA FIJACION RONDELLA WASHER	SCHEIBE RONDELLE	123	
29A		00G05703141	PROTECTOR OPTICA POSICION PROTEZIONE PROTECTOR	ABDECKUNG PROTECTEUR	123	
30A		00G03804301	REJILLA INTERIOR ESCUDO FRONTAL INFERRIATA GRID	GITTER GRILLE	123	
31A		00H00600681	CTO CERRADURA SERRATURE LOCK WITH KEYS	SCHLOOS-SATZ ENS. KIT SERRURES	123	
32A		00G00601141	PALANCA CIERRE SILLIN LEVA LEVER	HEBEL LEVIER	123	
33A	01	00H01501811	BRIDA FIJACION BRIGLIA CLAMP	KLAMMER BRIDE	123	
33A		864454	BRIDA FIJACION BRIGLIA CLAMP	KLAMMER BRIDE	123	
34A		00008051200	TORNILLO C/REDONDA ALLEN 5M80X12 VITE SCREW	SCHRAUBE VIS	123	
35A		00000031050	ARANDELA PLANA D5 RONDELLA WASHER	SCHEIBE RONDELLE	123	



**PIEZAS SIN CALCAS
PARTS WITHOUT DECALS**

Fig.	Ver.	COD. KOD.	DESCRIPCIÓN DENOMINAZIONE NAME	BEZEICHNUNG DESIGNATION	MOD.	NOTAS NOTES NOTA MITSCHRIFT NOTES
36A		0000023051	TUERCA AUTOBLOCANTE 5M80 DADO NUT	MUTTER ECROU	123	
37A		00G01502681	CAJA PORTAOBJETOS SCATOLA BOX	KASTEN BOITE	123	
38A		00D01501371	TUERCA FIJACION D6 DADO NUT	MUTTER ECROU	123	
39A		00G05911911	TAPA MALETA ESCUDO FRONTAL COPERCHIO COVER	DECKEL COUVERCLE	123	
40A		00012151500	TORNILLO C/REDONDA CRUZ 5M80X16 VITE SCREW	SCHRAUBE VIS	123	
41A		00G04401462	TUERCA FIJACION D5 DADO NUT	MUTTER ECROU	123	
42A		00000031050	ARANDELA PLANA D5 RONDELLA WASHER	SCHEIBE RONDELLE	123	
43A		00011942000	TORNILLO AUTOROSCANTE 4,5X20 VITE SCREW	SCHRAUBE VIS	123	
44A		00000031050	ARANDELA PLANA D5 RONDELLA WASHER	SCHEIBE RONDELLE	123	
45A		00008061500	TORNILLO C/REDONDA ALLEN 6M100X16 VITE SCREW	SCHRAUBE VIS	123	

**PIEZAS SIN CALCAS
PARTS WITHOUT DECALS**

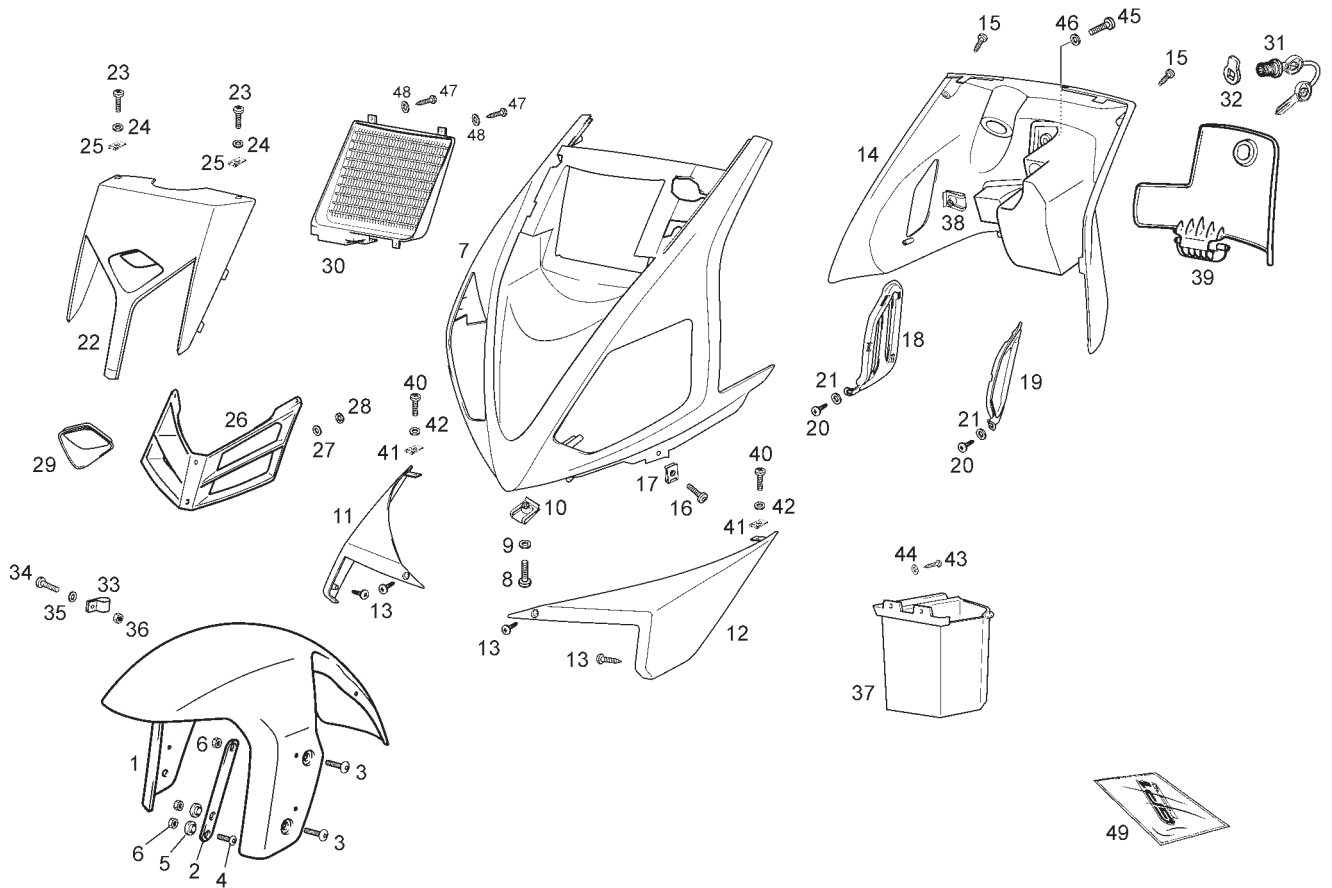
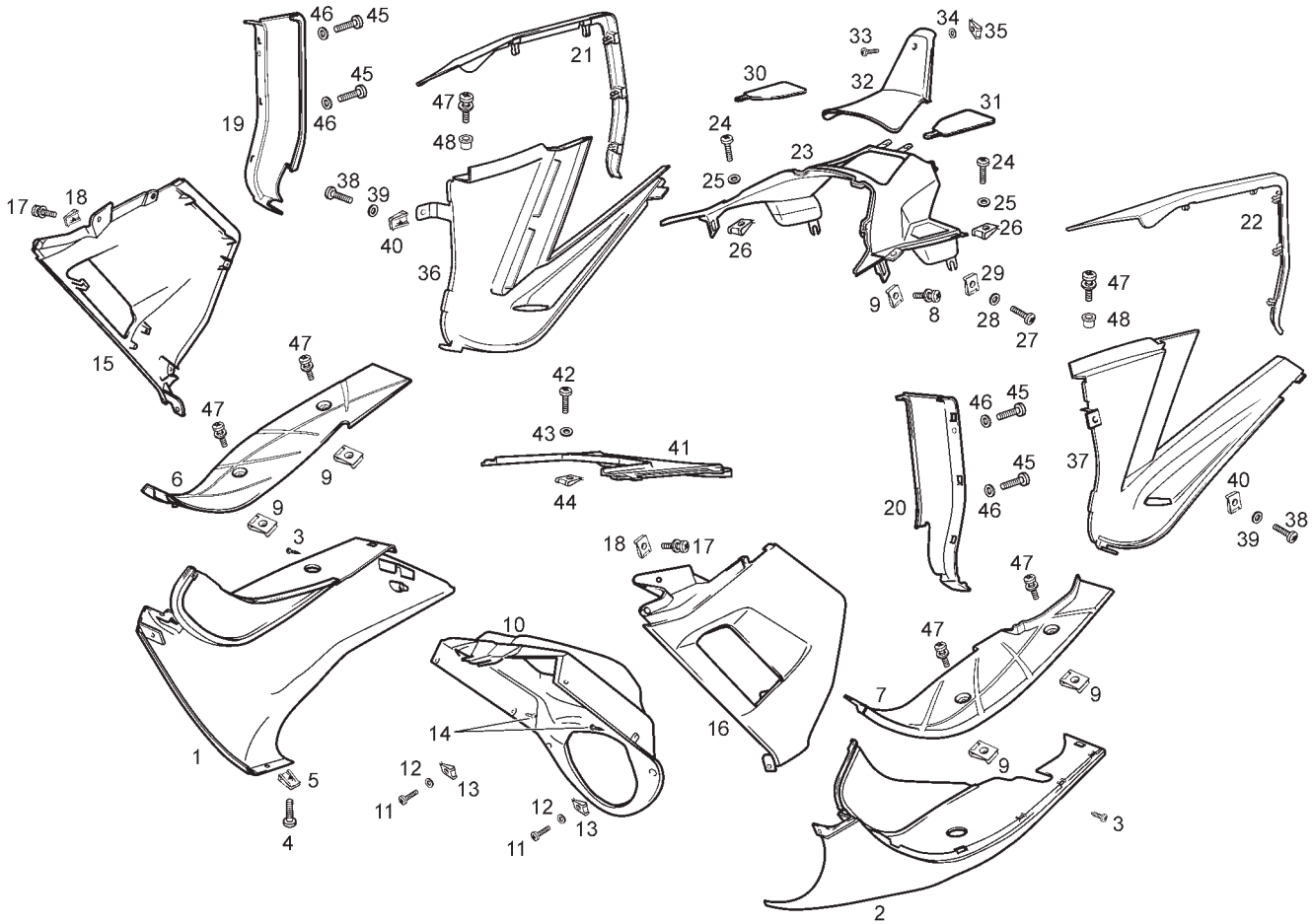

Fig.	Ver.	COD. KOD.	DESCRIPCIÓN DENOMINAZIONE NAME	BEZEICHUNG DESIGNATION	MOD.	NOTAS NOTES NOTA MITSCHRIFT NOTES
46A		00031106000	ARANDELA PLANA D6 RONDELLA WASHER	SCHEIBE RONDELLE	1 2 3	
47A		00011031001	TORNILLO AUTOROSCANTE VITE SCREW	SCHRAUBE VIS	1 2 3	
48A		00000031050	ARANDELA PLANA D5 RONDELLA WASHER	SCHEIBE RONDELLE	1 2 3	
49A		86177900WA2	JUEGO CALCAS GP1 125cc AZUL COMPL.ADESIVI DECALS ASSY	AUFKLEBERSATZ JEU ADHESIF	1	
49B		86177900WR0	JUEGO CALCAS GP1 125cc ROJO COMPL.ADESIVI DECALS ASSY	AUFKLEBERSATZ JEU ADHESIF	2	
49C		86177900WN0	JUEGO CALCAS GP1 125cc NEGRO COMPL.ADESIVI DECALS ASSY	AUFKLEBERSATZ JEU ADHESIF	3	



**PIEZAS SIN CALCAS
PARTS WITHOUT DECALS**

Fig.	Ver.	COD. KOD.	DESCRIPCIÓN DENOMINAZIONE NAME	BEZEICHUNG DESIGNATION	MOD.	NOTAS NOTES NOTA MITSCHRIFT NOTES
01A		00G01518231	QUILLA INFERIOR DERECHA COPERCHIO INF. DX. LOWER RH SIDE COVER	SEITENABDECKUNG UNTERE RECHT COUVERCLE INF. DR.	1 2 3	
02A		00G01505281	QUILLA INFERIOR IZQUIERDA COPERCHIO INF. SX. LOWER LH SIDE COVER	SEITENABDECKUNG UNTERE LINKS COUVERCLE INF. GA.	1 2 3	
03A		00011142500	TORNILLO AUTORROS. C/CRUZ 4,2X25 VITE SCREW	SCHRAUBE VIS	1 2 3	
04A		00H06300861	TORNILLO FIJACION 6X14 VITE SCREW	SCHRAUBE VIS	1 2 3	
05A		00D01501371	TUERCA FIJACION D6 DADO NUT	MUTTER ECROU	1 2 3	
06A		00G01507091	REPOSAPIES DERECHO APPOGGIAPIEDI FOOTREST	FUSS-STUETZE REPOSE-PIED	1 2 3	
07A		00G01502451	REPOSAPIES IZQUIERDO APPOGGIAPIEDI FOOTREST	FUSS-STUETZE REPOSE-PIED	1 2 3	
08A		00F05900041	SCTO.TORNILLO 6M100X16 VITE SCREW	SCHRAUBE VIS	1 2 3	
09A		00D01501371	TUERCA FIJACION D6 DADO NUT	MUTTER ECROU	1 2 3	
10A		863409	GUARDABARRO DELANTERO INTERIOR PARAFANGO INTERIORE INNER MUDGUARD	SCHMUTZBLECH GARDE-BOUE	1 2 3	
11A		00012162000	TORNILLO C/REDONDA CRUZ 6M100X20 VITE SCREW	SCHRAUBE VIS	1 2 3	

**PIEZAS SIN CALCAS
PARTS WITHOUT DECALS**

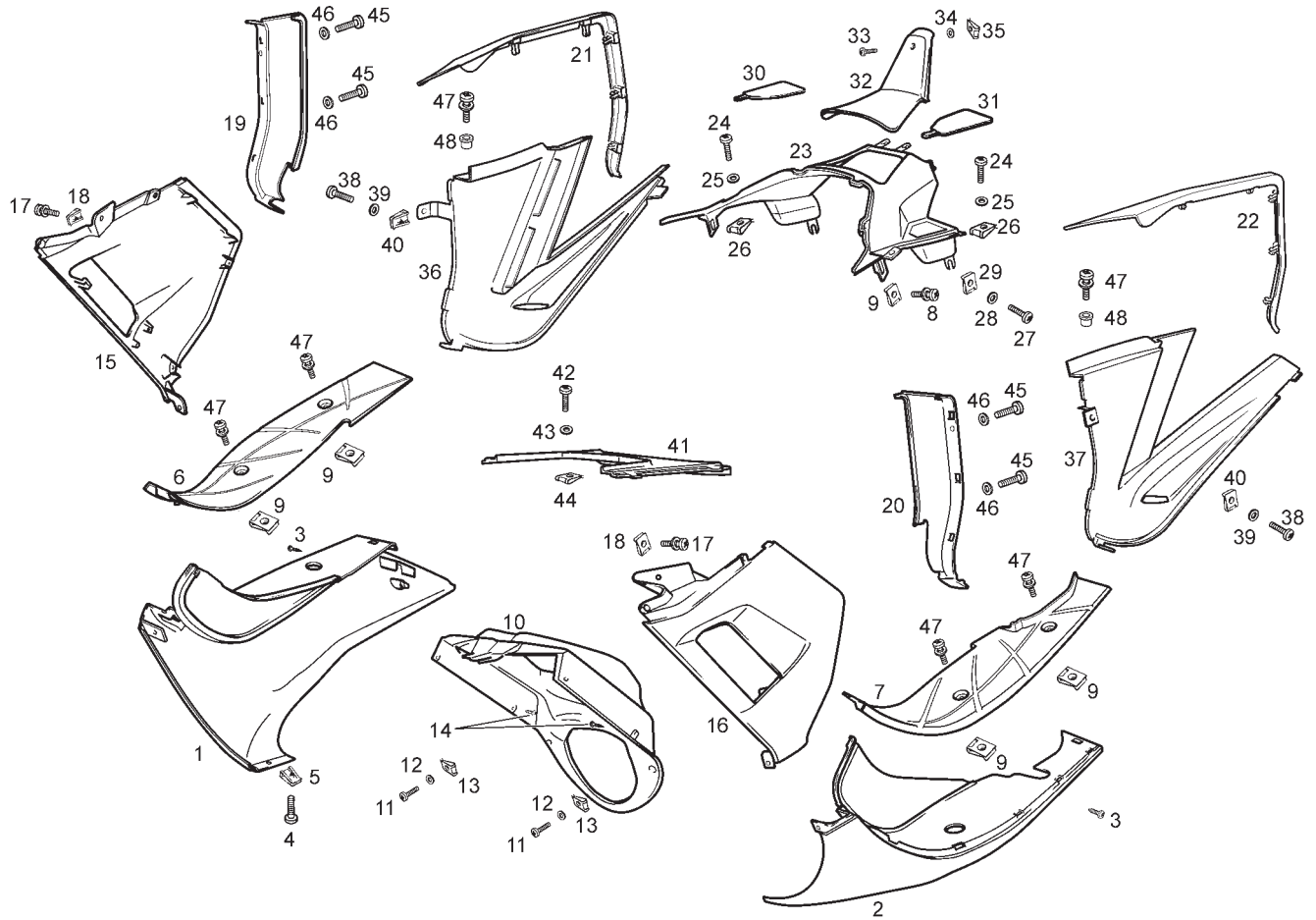
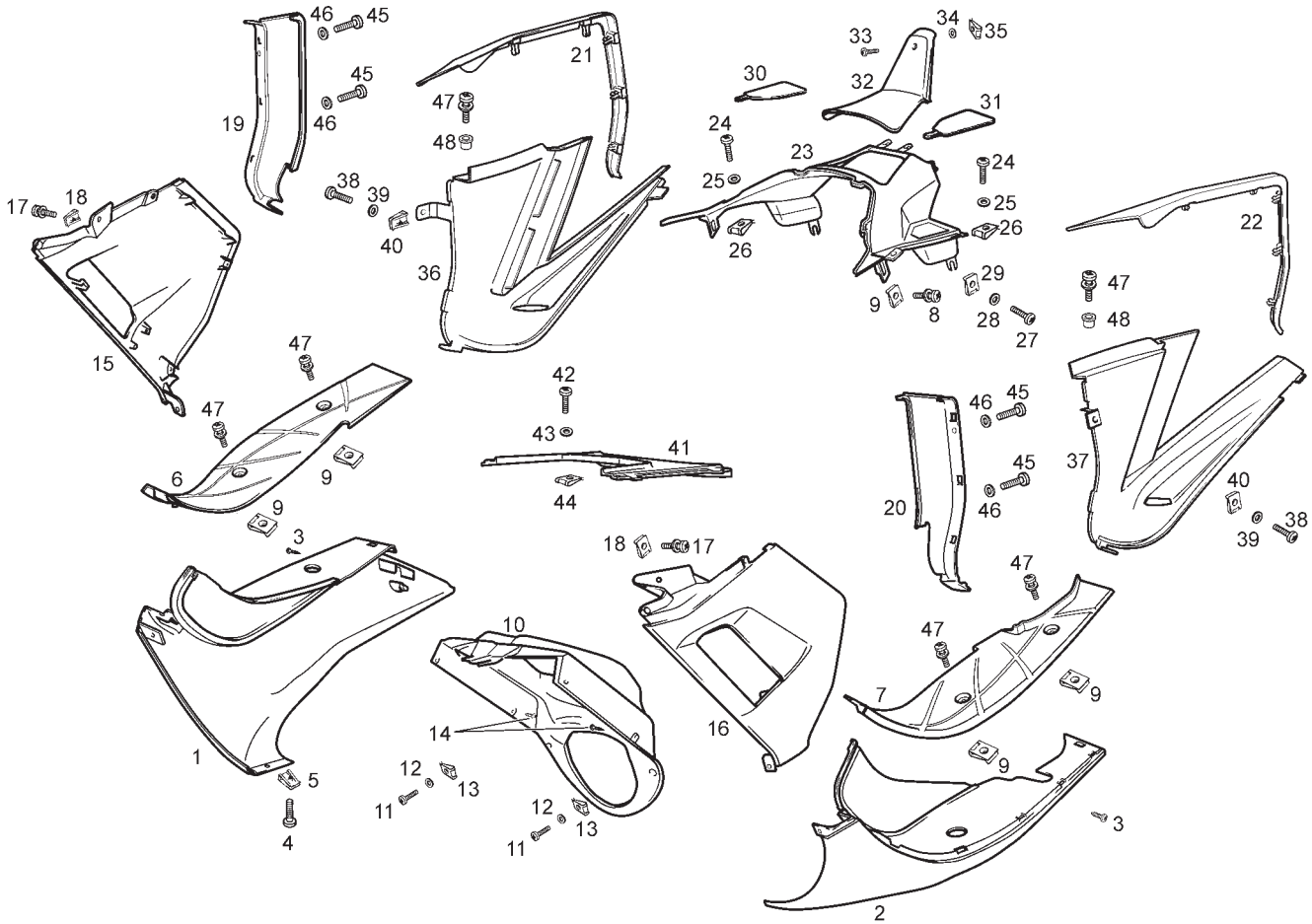

Fig.	Ver.	COD. KOD.	DESCRIPCIÓN DENOMINAZIONE NAME	BEZEICHUNG DESIGNATION	MOD.	NOTAS NOTES NOTA MITSCHRIFT NOTES
12A		00031106000	ARANDELA PLANA D6 RONDELLA WASHER	SCHEIBE RONDELLE	1 2 3	
13A		00D01501371	TUERCA FIJACION D6 DADO NUT	MUTTER ECROU	1 2 3	
14A		00011031001	TORNILLO AUTOROSCANTE 3,6X10 VITE SCREW	SCHRAUBE VIS	1 2 3	
15A		00G01508234	TAPA LATERAL DERECHA COPERCHIO COVER	DECKEL COUVERCLE	1	
15B		00G01508231	TAPA LATERAL DERECHA COPERCHIO COVER	DECKEL COUVERCLE	2	
15C		00G01508232	TAPA LATERAL DERECHA COPERCHIO COVER	DECKEL COUVERCLE	3	
16A		00G06816324	TAPA LATERAL IZQUIERDA COPERCHIO COVER	DECKEL COUVERCLE	1	
16B		00G06816321	TAPA LATERAL IZQUIERDA COPERCHIO COVER	DECKEL COUVERCLE	2	
16C		00G06816322	TAPA LATERAL IZQUIERDA COPERCHIO COVER	DECKEL COUVERCLE	3	
17A		00F05900041	SCTO.TORNILLO 6M100X16 VITE SCREW	SCHRAUBE VIS	1 2 3	
18A		00D01501371	TUERCA FIJACION D6 DADO NUT	MUTTER ECROU	1 2 3	



**PIEZAS SIN CALCAS
PARTS WITHOUT DECALS**

Fig.	Ver.	COD. KOD.	DESCRIPCIÓN DENOMINAZIONE NAME	BEZEICHUNG DESIGNATION	MOD.	NOTAS NOTES NOTA MITSCHRIFT NOTES
19A		00G04403771	TAPA INFERIOR CUBREDEPOSITO DR. COPERCHIO COVER	DECKEL COUVERCLE	1 2 3	
20A		00G04403781	TAPA INFERIOR CUBREDEPOSITO IZ. COPERCHIO COVER	DECKEL COUVERCLE	1 2 3	
21A		00G04400971	CUBRE LATERAL DRCHO GP1 COPERCHIO COVER	DECKEL COUVERCLE	1 2 3	
22A		00G04400981	CUBRE LATERAL IZDO. GP1 COPERCHIO COVER	DECKEL COUVERCLE	1 2 3	
23A		00G00401681	CUBREDEPOSITO GASOLINA COPERCHIO COVER	DECKEL COUVERCLE	1 2 3	
24A		00012151500	TORNILLO C/REDONDA CRUZ 5M80X16 VITE SCREW	SCHRAUBE VIS	1 2 3	
25A		00000031050	ARANDELA PLANA D5 RONDELLA WASHER	SCHEIBE RONDELLE	1 2 3	
26A		00G04401462	TUERCA FIJACION D5 DADO NUT	MUTTER ECROU	1 2 3	
27A		00012151500	TORNILLO C/REDONDA CRUZ 5M80X16 VITE SCREW	SCHRAUBE VIS	1 2 3	
28A		00000031050	ARANDELA PLANA D5 RONDELLA WASHER	SCHEIBE RONDELLE	1 2 3	
29A		00G04401462	TUERCA FIJACION D5 DADO NUT	MUTTER ECROU	1 2 3	

**PIEZAS SIN CALCAS
PARTS WITHOUT DECALS**

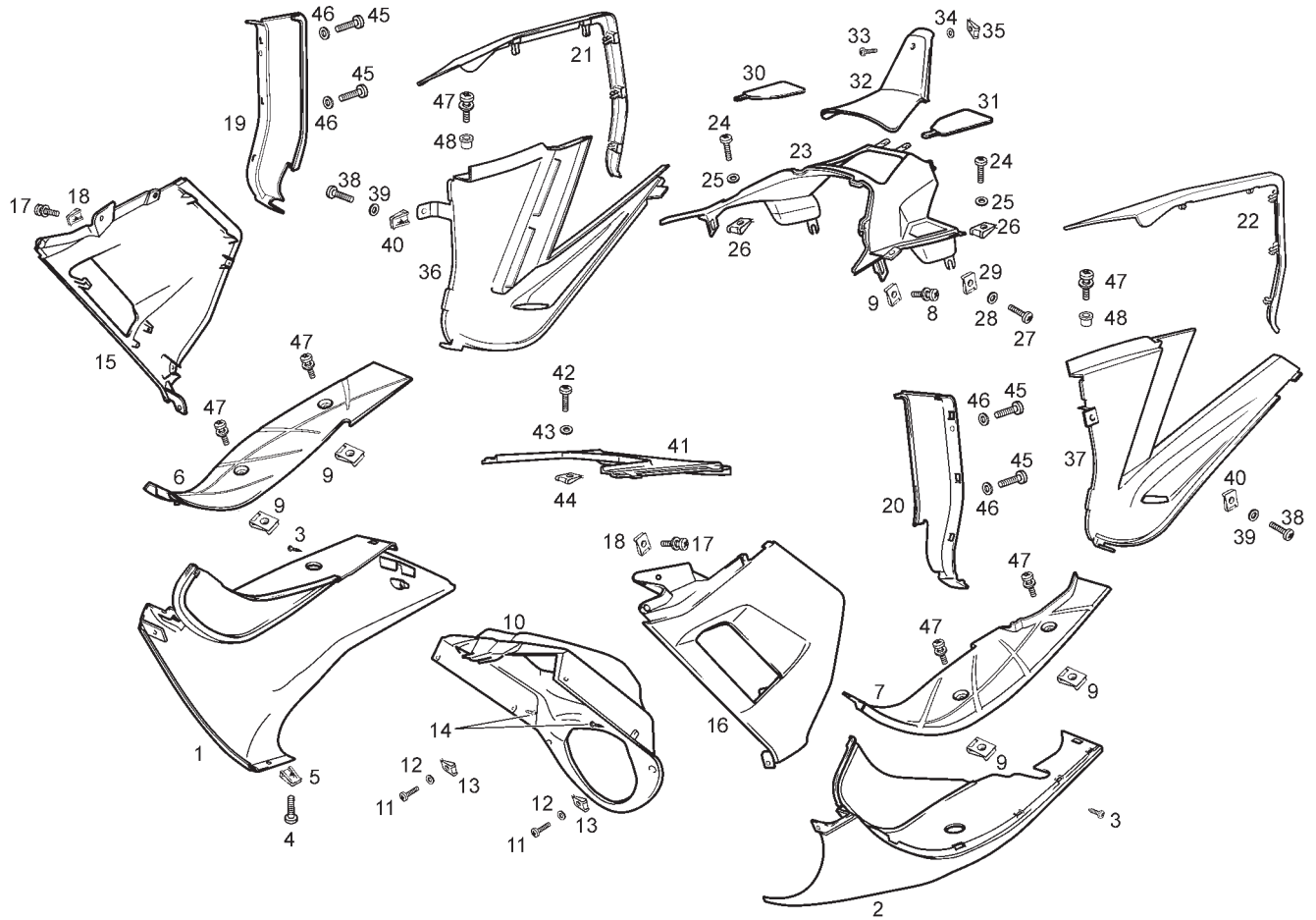
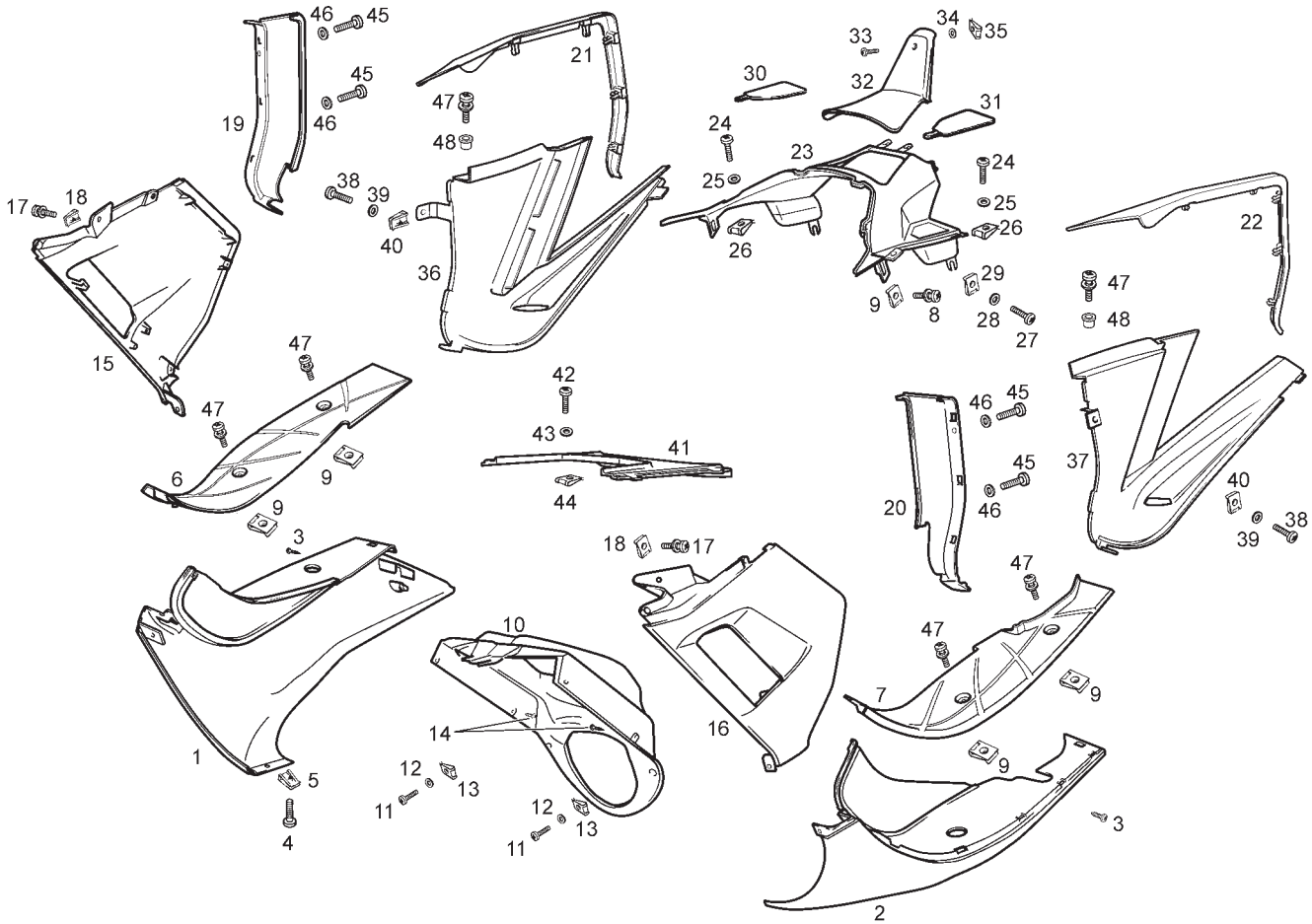

Fig.	Ver.	COD. KOD.	DESCRIPCIÓN DENOMINAZIONE NAME	BEZEICHUNG DESIGNATION	MOD.	NOTAS NOTES NOTA MITSCHRIFT NOTES
30A		00G05907911	TAPA DERECHA CUBREDEPOSITO COPERCHIO COVER	DECKEL COUVERCLE	1 2 3	
31A		00G05908911	TAPA IZQUIERDA CUBREDEPOSITO COPERCHIO COVER	DECKEL COUVERCLE	1 2 3	
32A		00G05906911	TAPA CENTRAL CUBREDEPOSITO COPERCHIO COVER	DECKEL COUVERCLE	1 2 3	
33A		00008051200	TORNILLO C/REDONDA ALLEN 5M80X12 VITE SCREW	SCHRAUBE VIS	1 2 3	
34A		00000031050	ARANDELA PLANA D5 RONDELLA WASHER	SCHEIBE RONDELLE	1 2 3	
35A		00G04401462	TUERCA FIJACION D5 DADO NUT	MUTTER ECROU	1 2 3	
36A	01	00G05909911	TAPA LATERAL DR. CUBREDEPOSITO COPERCHIO COVER	DECKEL COUVERCLE	1 2 3	
36A		862596	TAPA LATERAL DR. CUBREDEPOSITO COPERCHIO COVER	DECKEL COUVERCLE	1 2 3	
37A	01	00G05910911	TAPA LATERAL IZ. CUBREDEPOSITO COPERCHIO COVER	DECKEL COUVERCLE	1 2 3	
37A		862597	TAPA LATERAL IZ. CUBREDEPOSITO COPERCHIO COVER	DECKEL COUVERCLE	1 2 3	
38A		00012151500	TORNILLO C/REDONDA CRUZ 5M80X16 VITE SCREW	SCHRAUBE VIS	1 2 3	



**PIEZAS SIN CALCAS
PARTS WITHOUT DECALS**

Fig.	Ver.	COD. KOD.	DESCRIPCIÓN DENOMINAZIONE NAME	BEZEICHNUNG DESIGNATION	MOD.	NOTAS NOTES NOTA MITSCHRIFT NOTES
39A		00000031050	ARANDELA PLANA D5 RONDELLA WASHER	SCHEIBE RONDELLE	1 2 3	
40A		00G04401462	TUERCA FIJACION D5 DADO NUT	MUTTER ECROU	1 2 3	
41A		00G05912911	TAPA INFERIOR CUBREDEPOSITO COPERCHIO COVER	DECKEL COUVERCLE	1 2 3	
42A		00012162000	TORNILLO C/REDONDA CRUZ 6M100X20 VITE SCREW	SCHRAUBE VIS	1 2 3	
43A		00031106000	ARANDELA PLANA D6 RONDELLA WASHER	SCHEIBE RONDELLE	1 2 3	
44A		00D01501371	TUERCA FIJACION D6 DADO NUT	MUTTER ECROU	1 2 3	
45A		00008051600	TORNILLO C/ESF ALLEN 5M80X16 VITE SCREW	SCHRAUBE VIS	1 2 3	
46A		00000031050	ARANDELA PLANA D5 RONDELLA WASHER	SCHEIBE RONDELLE	1 2 3	
47A		00H05900021	SCTO. TORNILLO 6M100X16 VITE SCREW	SCHRAUBE VIS	1 2 3	
48A		00H04401711	TUERCA NYLON DADO NUT	MUTTER ECROU	1 2 3	

**PIEZAS SIN CALCAS
PARTS WITHOUT DECALS**

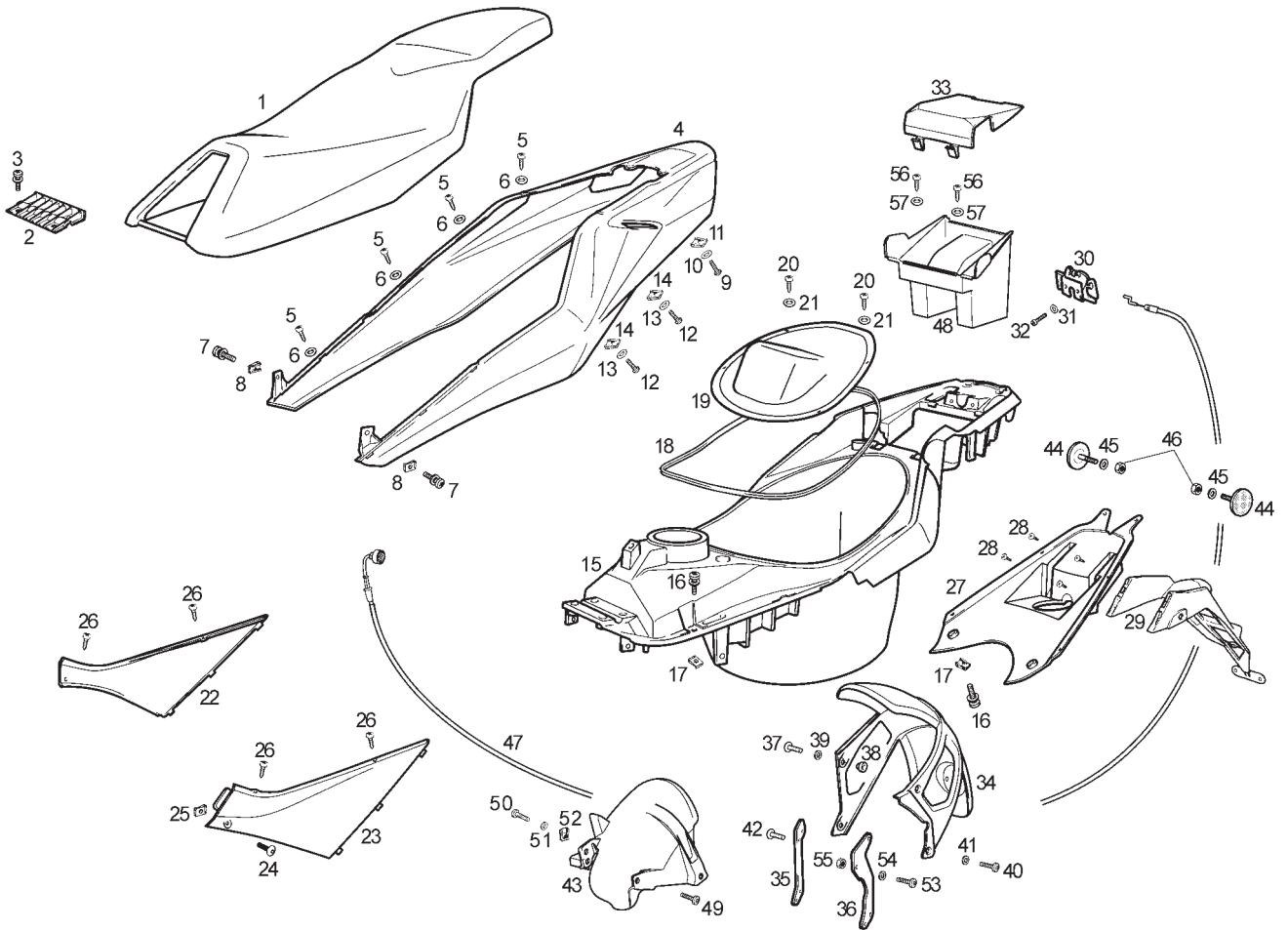
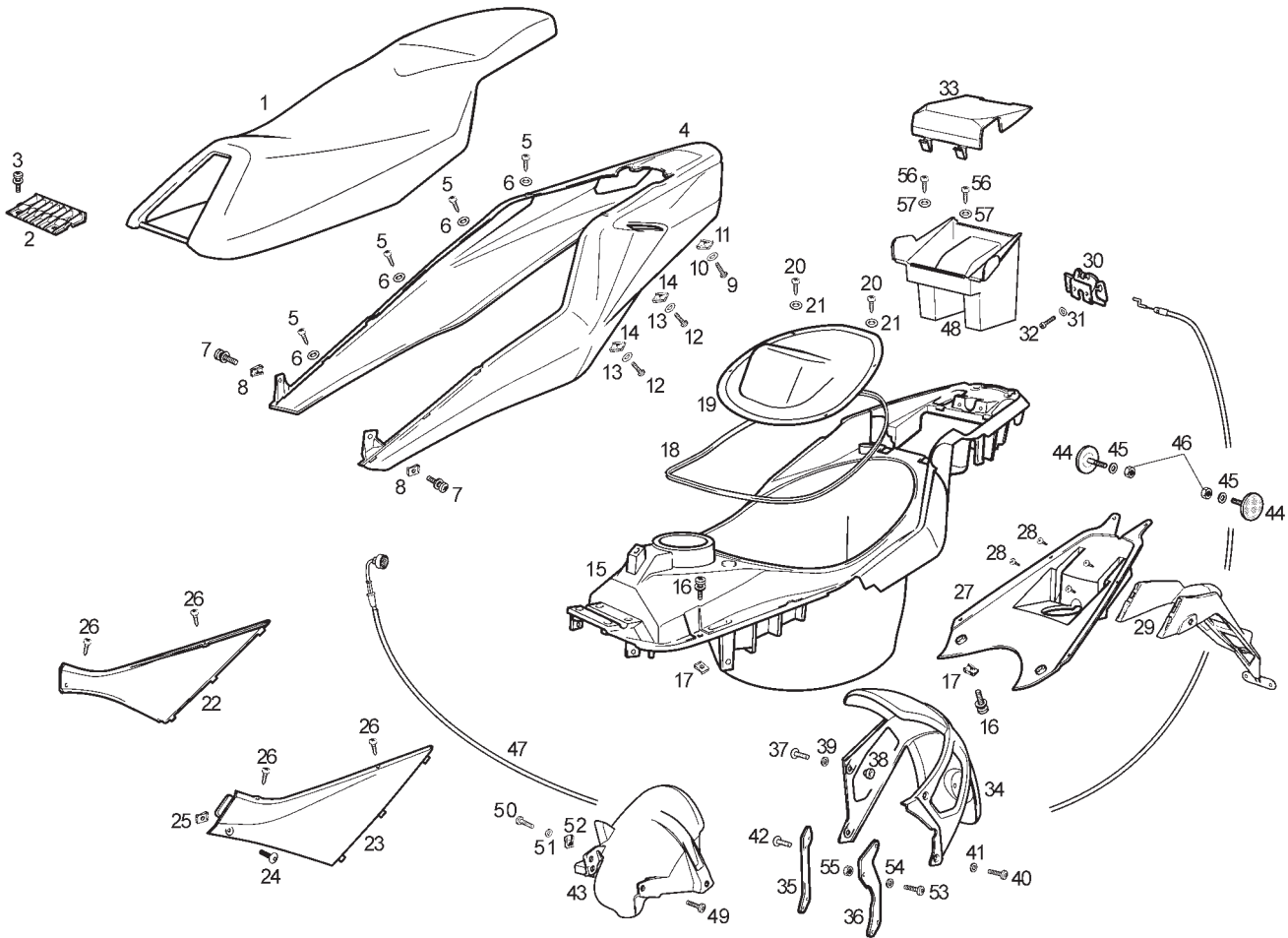

Fig.	Ver.	COD. KOD.	DESCRIPCIÓN DENOMINAZIONE NAME	BEZEICHUNG DESIGNATION	MOD.	NOTAS NOTES NOTA MITSCHRIFT NOTES
01A		00G00629011	SILLIN SELLA SEAT	SITZ ENSEMBLE SELLE	1 2 3	
02A		00G05905941	ARTICULACION SILLIN ASSE AXLE	ACHSE AXE	1 2 3	
03A		00F05900041	SCTO.TORNILLO 6M100X16 VITE SCREW	SCHRAUBE VIS	1 2 3	
04A		00G00607164	COLIN COLIN SELLINO SEAT BASE	KOTFLUGEL HINTEN DOSSERET SELLE	1	
04B		00G00607161	COLIN COLIN SELLINO SEAT BASE	KOTFLUGEL HINTEN DOSSERET SELLE	2	
04C		00G00607162	COLIN COLIN SELLINO SEAT BASE	KOTFLUGEL HINTEN DOSSERET SELLE	3	
05A		00011031401	TORNILLO AUTOROSCANTE 3,6X14 VITE SCREW	SCHRAUBE VIS	1 2 3	
06A		861228	ARANDELA FIJACION RONDELLA WASHER	SCHEIBE RONDELLE	1 2 3	
07A		00F05900041	SCTO.TORNILLO 6M100X16 VITE SCREW	SCHRAUBE VIS	1 2 3	
08A		00D01501371	TUERCA FIJACION D6 DADO NUT	MUTTER ECROU	1 2 3	
09A		00008051600	TORNILLO C/ESFERICA ALLEN 5M80X16 VITE SCREW	SCHRAUBE VIS	1 2 3	



**PIEZAS SIN CALCAS
PARTS WITHOUT DECALS**

Fig.	Ver.	COD. KOD.	DESCRIPCIÓN DENOMINAZIONE NAME	BEZEICHUNG DESIGNATION	MOD.	NOTAS NOTES NOTA MITSCHRIFT NOTES
10A		00D02600631	ARANDELA RONDELLA WASHER	SCHEIBE RONDELLE	1 2 3	
11A		00G04401462	TUERCA FIJACION D5 DADO NUT	MUTTER ECROU	1 2 3	
12A		00008051200	TORNILLO C/REDONDA ALLEN 5M80X12 VITE SCREW	SCHRAUBE VIS	1 2 3	
13A		00000031050	ARANDELA PLANA D5 RONDELLA WASHER	SCHEIBE RONDELLE	1 2 3	
14A		00G04401462	TUERCA FIJACION D5 DADO NUT	MUTTER ECROU	1 2 3	
15A		00G05909801	PORTACASCOS PORTA-ELMO TRUNK	HELMFACH PORTE-CASQUE	1 2 3	
16A		00F05900041	SCTO.TORNILLO 6M100X16 VITE SCREW	SCHRAUBE VIS	1 2 3	
17A		00D01501371	TUERCA FIJACION D6 DADO NUT	MUTTER ECROU	1 2 3	
18A		00G06301551	JUNTA PERFIL PORTACASCO VANO CASCO HELMET BOX RUBBER SEAL PROT.	DICHTGUMMI HELMTRAEGER PROFIL PORTE-CASQUE	1 2 3	
19A	01	00G01805221	TAPETA PORTACASCO COPERCHIO COVER	DECKEL COUVERCLE	1 2 3	
19A		862733	TAPETA PORTACASCO COPERCHIO COVER	DECKEL COUVERCLE	1 2 3	

**PIEZAS SIN CALCAS
PARTS WITHOUT DECALS**

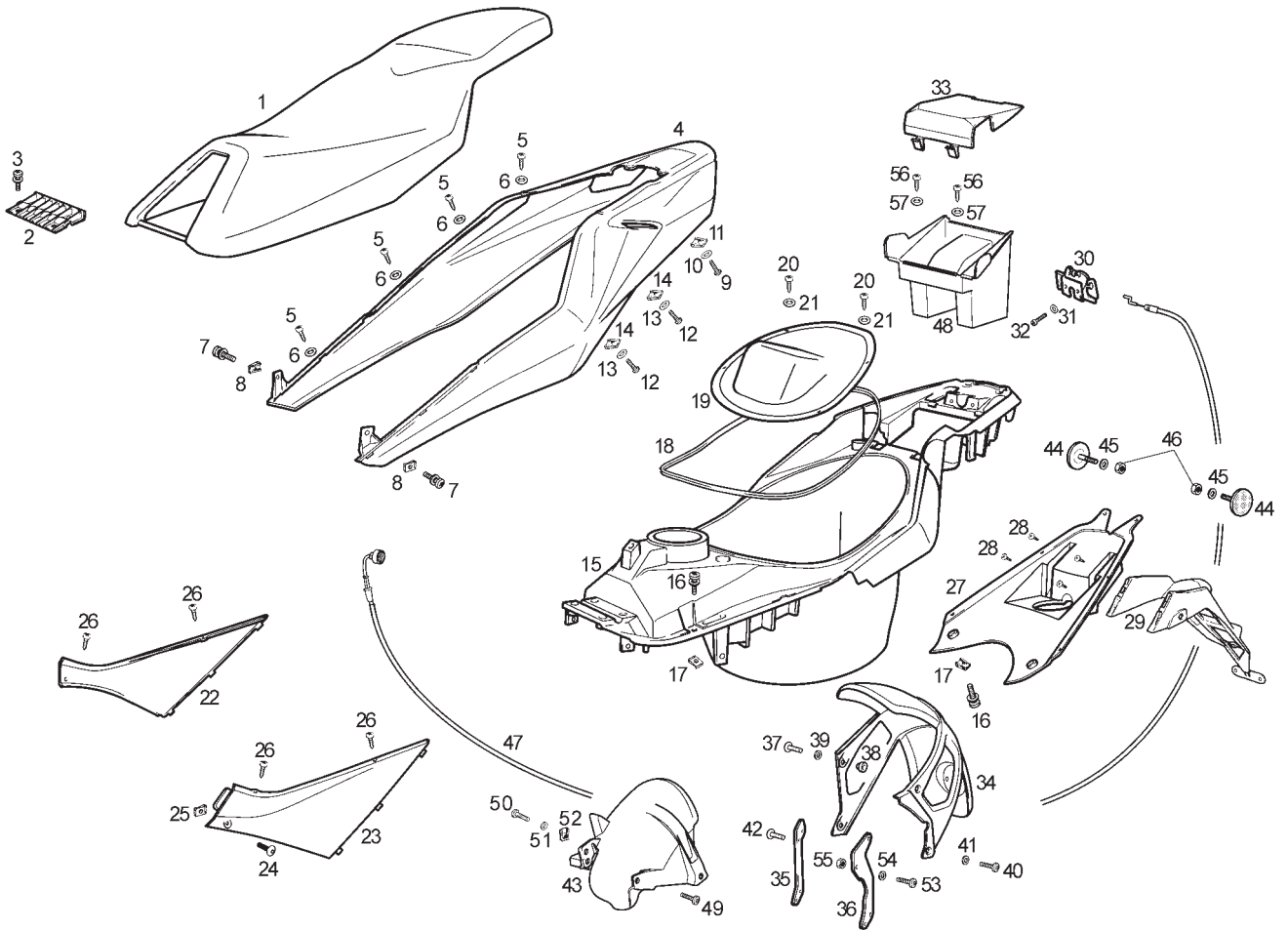
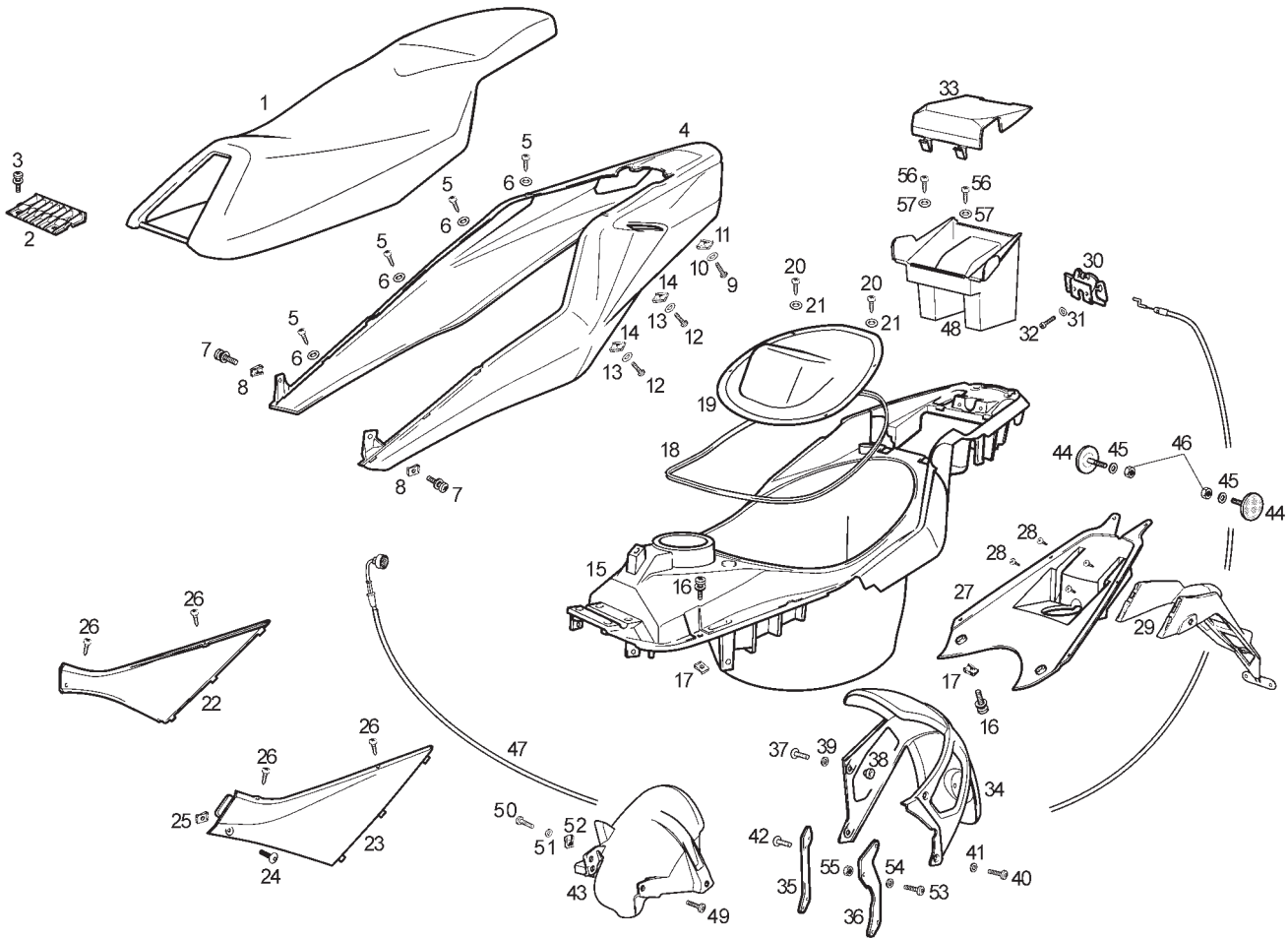

Fig.	Ver.	COD. KOD.	DESCRIPCIÓN DENOMINAZIONE NAME	BEZEICHNUNG DESIGNATION	MOD.	NOTAS NOTES NOTA MITSCHRIFT NOTES
20A		00011031401	TORNILLO AUTOROSCANTE 3,6X14 VITE SCREW	SCHRAUBE VIS	1 2 3	
21A		00000031050	ARANDELA PLANA D5 RONDELLA WASHER	SCHEIBE RONDELLE	1 2 3	
22A		00G06101181	ADORNO LATERAL SILLIN DERECHO COPERCHIO COVER	DECKEL COUVERCLE	1 2 3	
23A		00G06101191	ADORNO LATERAL SILLIN IZQUIERDO COPERCHIO COVER	DECKEL COUVERCLE	1 2 3	
24A		00008051600	TORNILLO C/ESFERICA ALLEN 5M80X16 VITE SCREW	SCHRAUBE VIS	1 2 3	
25A		00H01500691	TUERCA FIJACION D5 DADO NUT	MUTTER ECROU	1 2 3	
26A		00011031401	TORNILLO AUTOROSCANTE 3,6X14 VITE SCREW	SCHRAUBE VIS	1 2 3	
27A		00G06102031	TAPA INFERIOR COLIN COPERCHIO COVER	DECKEL COUVERCLE	1 2 3	
28A		00011031401	TORNILLO AUTOROSCANTE 3,6X14 VITE SCREW	SCHRAUBE VIS	1 2 3	
29A		00H00717341	SUPLEMENTO GUARDABARRO TRASEROSPRITZSCHUTZ HINTEN SUPPL. PARAFANGHI POSTERI REAR MUDGUARD EXTENSION	SUPPL. GARDE-BOUE ARRIERE	1 2 3	
30A		00G06801501	PLACA CIERRE SILLIN CHIUSURA SELLA SADDLE LOCKER	VERSCHLUSS SITZ FERMETURE SELLE	1 2 3	



**PIEZAS SIN CALCAS
PARTS WITHOUT DECALS**

Fig.	Ver.	COD. KOD.	DESCRIPCIÓN DENOMINAZIONE NAME	BEZEICHUNG DESIGNATION	MOD.	NOTAS NOTES NOTA MITSCHRIFT NOTES
31A		00012061200	TORNILLO CRUZ 6M100X12 VITE SCREW	SCHRAUBE VIS	1 2 3	
32A		00031106000	ARANDELA PLANA D6 RONDELLA WASHER	SCHEIBE RONDELLE	1 2 3	
33A		00G01501901	TAPA COPERCHIO COVER	DECKEL COUVERCLE	1 2 3	
34A		949562000G	GUARDABARRO TRASERO POSTERIOR PARAFANGO POSTERIORE REAR MUDGUARD	KOTFLUGEL HI. GARDE-BOUE ARRIERE	1 2 3	
35A		00G00700411	SOP. DR. GUARDABARRO TRASERO SUPPORTO BRACKET	STÜTZ SUPPORT	1 2 3	
36A		00G00700361	SOP. IZQ. GUARDABARRO TRASERO SUPPORTO BRACKET	STÜTZ SUPPORT	1 2 3	
37A		00008062000	TORNILLO C/REDONDA ALLEN 6M100X20 VITE SCREW	SCHRAUBE VIS	1 2 3	
38A		00H00700321	CASQUILLO GHIERA BUSH	DISTANZHULSE ENTRETOISE	1 2 3	
39A		00031106000	ARANDELA PLANA D6 RONDELLA WASHER	SCHEIBE RONDELLE	1 2 3	
40A		00008061200	TORNILLO C/REDONDA ALLEN 6M100X12 VITE SCREW	SCHRAUBE VIS	1 2 3	
41A		00031106000	ARANDELA PLANA D6 RONDELLA WASHER	SCHEIBE RONDELLE	1 2 3	

**PIEZAS SIN CALCAS
PARTS WITHOUT DECALS**

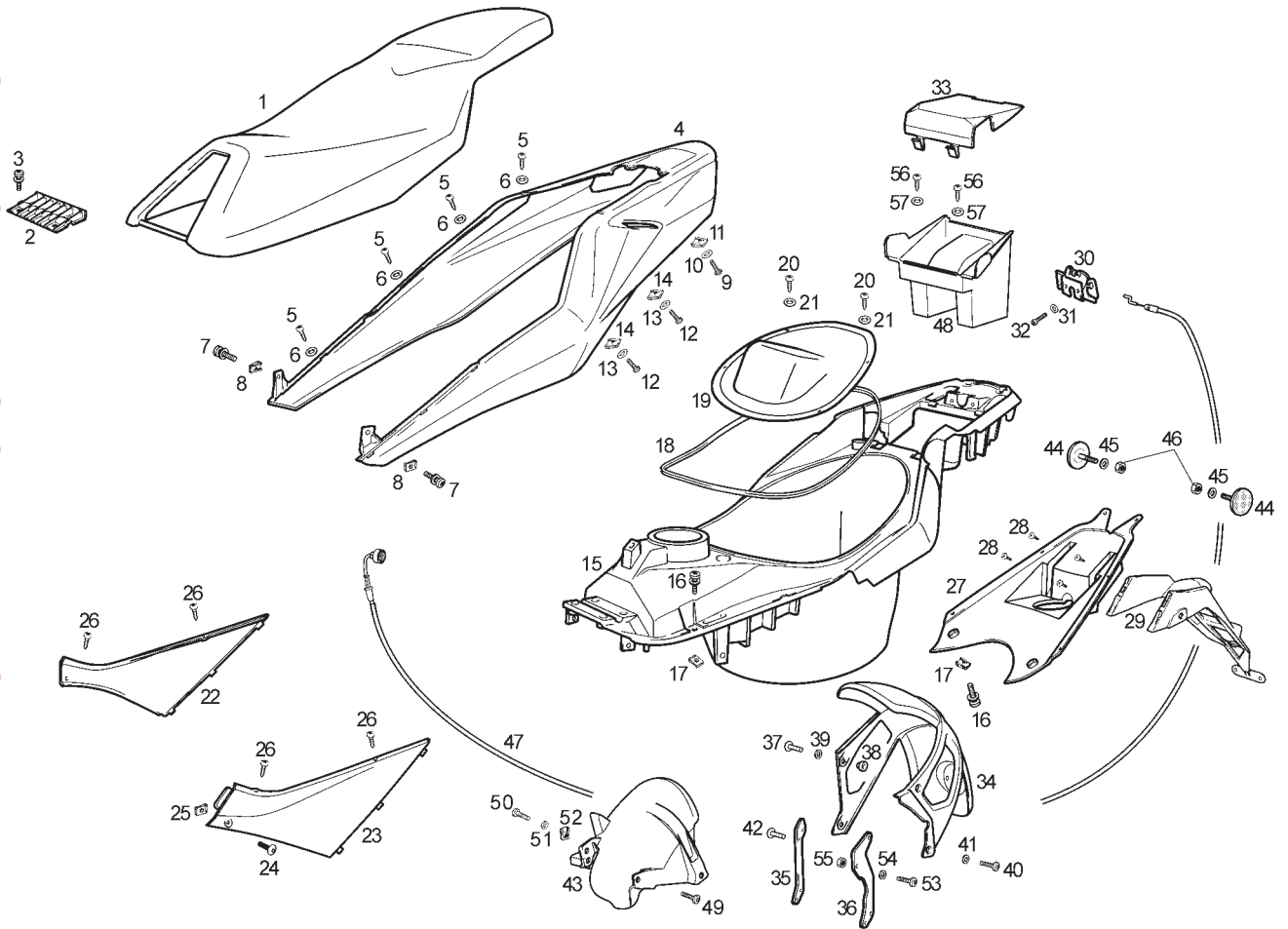
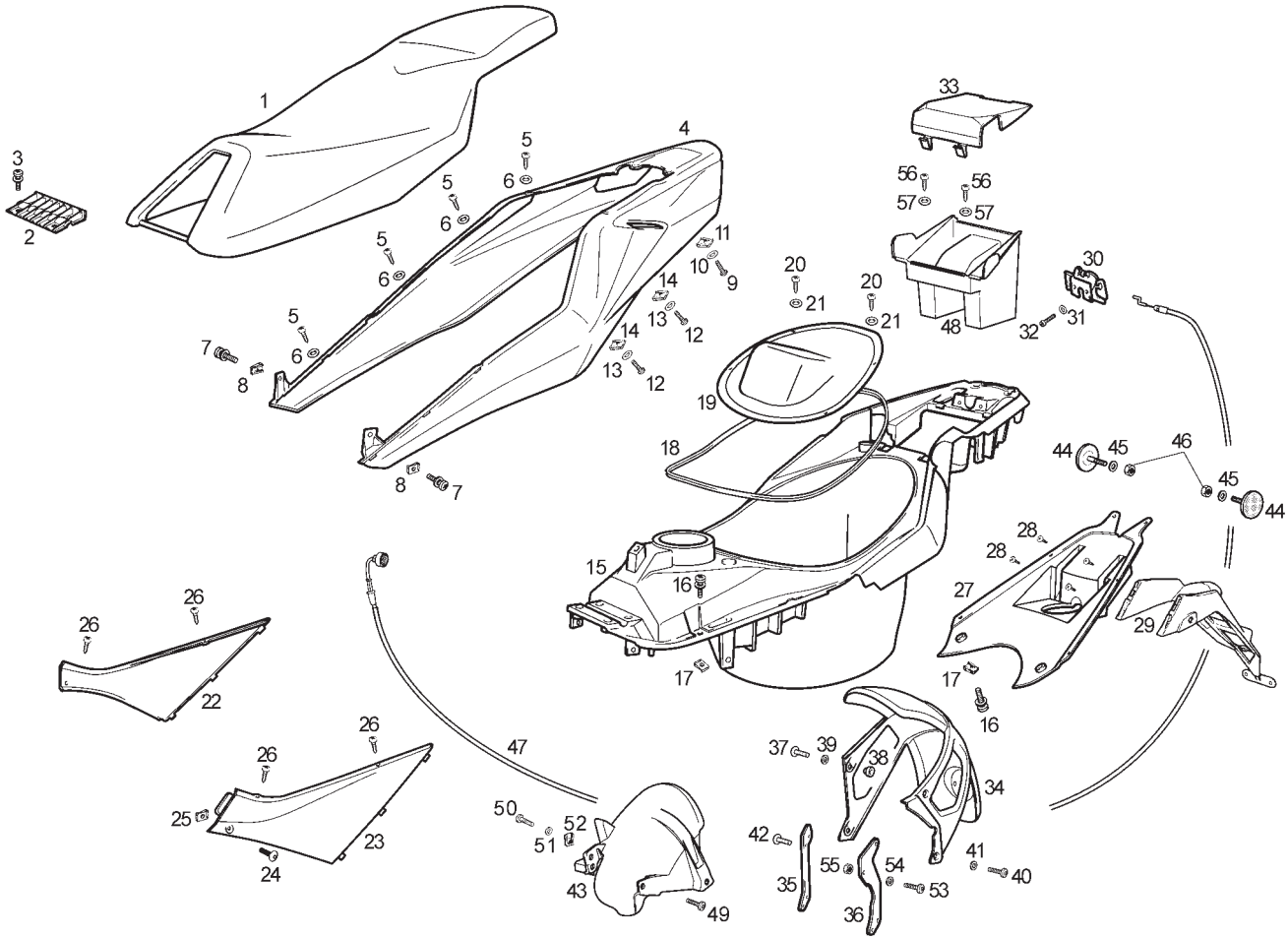

Fig.	Ver.	COD. KOD.	DESCRIPCIÓN DENOMINAZIONE NAME	BEZEICHUNG DESIGNATION	MOD.	NOTAS NOTES NOTA MITSCHRIFT NOTES
42A		00008061500	TORNILLO C/REDONDA ALLEN 6M100X16 VITE SCREW	SCHRAUBE VIS	1 2 3	
43A		00G00708141	GUARDABARRO TRASERO ANTERIOR PARAFANGO MUDGUARD	KOTFLUGEL GARDE-BOUE	1 2 3	
44A		00G04402751	CATADIOPTRICO CATADIOTTRO REFLECTOR	RÜCKSTRAHLER CATADIOPTRE	1 2 3	
45A		00D02600631	ARANDELA RONDELLA WASHER	SCHEIBE RONDELLE	1 2 3	
46A		00000023040	TUERCA AUTOBLOCANTE 4M70 DADO NUT	MUTTER ECROU	1 2 3	
47A		00G00604181	SCTO. CABLE CIERRE SILLIN CAVO CHIUSURA SELLA SADDLE LOCKING CABLE ASSY	VERSCHLUSSKABEL SITZ SOUS-EN.CABLE FERMETURE SELLE	1 2 3	
48A		00G01503681	CAJA AMORTIGUADOR SCATOLA BOX	KASTEN BOITE	1 2 3	
49A		00G01505701	TORNILLO FIJACION VITE SCREW	SCHRAUBE VIS	1 2 3	
50A		00004163500	TORNILLO C/ALLEN 6M100X35 VITE SCREW	SCHRAUBE VIS	1 2 3	
51A		00402060001	ARANDELA D6 RONDELLA WASHER	SCHEIBE RONDELLE	1 2 3	
52A		00D01501371	TUERCA FIJACION D6 DADO NUT	MUTTER ECROU	1 2 3	



**PIEZAS SIN CALCAS
PARTS WITHOUT DECALS**

Fig.	Ver.	COD. KOD.	DESCRIPCIÓN DENOMINAZIONE NAME	BEZEICHNUNG DESIGNATION	MOD.	NOTAS NOTES NOTA MITSCHRIFT NOTES
53A		00008062000	TORNILLO C/REDONDA ALLEN 6M100X20 VITE SCREW	SCHRAUBE VIS	1 2 3	
54A		00402060001	ARANDELA D6 RONDELLA WASHER	SCHEIBE RONDELLE	1 2 3	
55A		00000023060	TUERCA AUTOBLOCANTE 6M100 DADO NUT	MUTTER ECROU	1 2 3	
56A		00011031401	TORNILLO AUTOROSCANTE 3,6 X 14 VITE SCREW	SCHRAUBE VIS	1 2 3	
57A		00000031050	ARANDELA PLANA D5 RONDELLA WASHER	SCHEIBE RONDELLE	1 2 3	

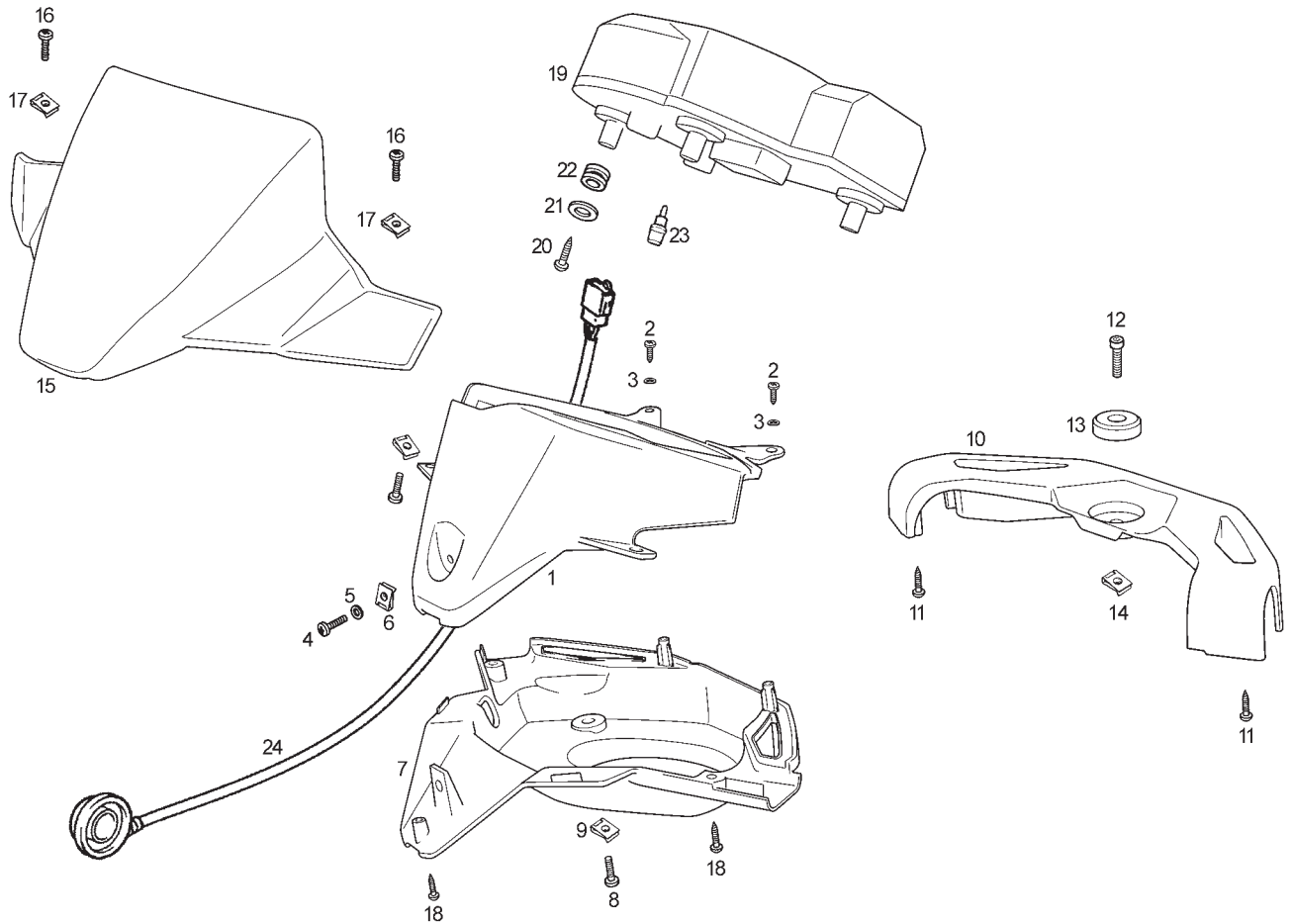

Fig.	Ver.	COD. KOD.	DESCRIPCIÓN DENOMINAZIONE NAME	BEZEICHNUNG DESIGNATION	MOD.	NOTAS NOTES NOTA MITSCHRIFT NOTES
01A		00G01016521	CARCASA SUPERIOR CARENATURA BODY PANEL	LENKERDEKEL CACHE DIRECTION	1 2 3	
02A		00011131401	TORNILLO AUTOROSCANTE 3X14 VITE SCREW	SCHRAUBE VIS	1 2 3	
03A		00000031050	ARANDELA PLANA D5 RONDELLA WASHER	SCHEIBE RONDELLE	1 2 3	
04A		00012162000	TORNILLO C/REDONDA CRUZ 6M100X20 VITE SCREW	SCHRAUBE VIS	1 2 3	
05A		00031106000	ARANDELA PLANA D6 RONDELLA WASHER	SCHEIBE RONDELLE	1 2 3	
06A		00D01501371	TUERCA FIJACION D6 DADO NUT	MUTTER ECROU	1 2 3	
07A		862564	CARCASA INFERIOR CARENATURA BODY PANEL	LENKERDEKEL CACHE DIRECTION	1 2 3	
08A		00012051200	TORNILLO C/REDONDA CRUZ 5M80X12 VITE SCREW	SCHRAUBE VIS	1 2 3	
09A		00G04401462	TUERCA FIJACION D5 DADO NUT	MUTTER ECROU	1 2 3	
10A		00G01501651	PLETINA CUBREMANILLAR COPERCHIO COVER	DECKEL COUVERCLE	1 2 3	
11A		00011131401	TORNILLO AUTOROSCANTE 3X14 VITE SCREW	SCHRAUBE VIS	1 2 3	

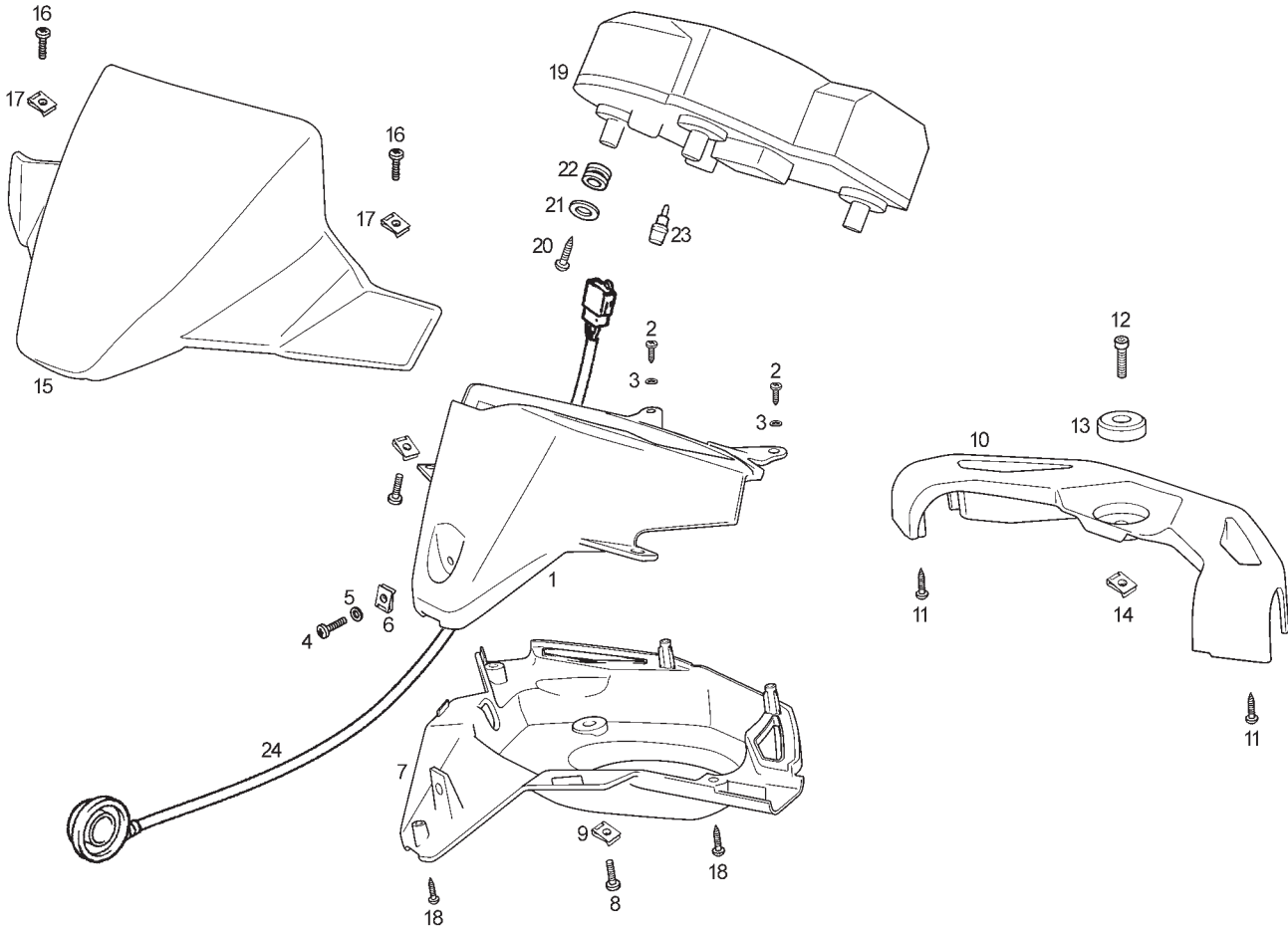

Fig.	Ver.	COD. KOD.	DESCRIPCIÓN DENOMINAZIONE NAME	BEZEICHNUNG DESIGNATION	MOD.	NOTAS NOTES NOTA MITSCHRIFT NOTES
12A		00002062011	TORNILLO 6M100X20 VITE SCREW	SCHRAUBE VIS	1 2 3	
13A		00G05900711	CASQUILLO FIJ. CARCASA SUPERIOR GHIERA BUSH	DISTANZHULSE ENTRETOISE	1 2 3	
14A		00D01501371	TUERCA FIJACION D6 DADO NUT	MUTTER ECROU	1 2 3	
15A		00G01506751	CUPULA CARCASA COPERCHIO COVER	DECKEL COUVERCLE	1 2 3	
16A		00012051200	TORNILLO C/REDONDA CRUZ 5M80X12 VITE SCREW	SCHRAUBE VIS	1 2 3	
17A		00G04401462	TUERCA FIJACION D5 DADO NUT	MUTTER ECROU	1 2 3	
18A		00011031001	TORNILLO AUTOROSCANTE 3X10 VITE SCREW	SCHRAUBE VIS	1 2 3	
19A		00G01638521	CTO TABLIER GP1 (KPH) CRUSCOTTO (KMH) DASH ASSY (KMH)	INSTRUMENTERHALTER (KMH) BOITIER TABLEAU BORD (KMH)		KILOMETERS PER HOUR
19B		861611	CTO TABLIER GP1 (MPH) CRUSCOTTO (MPH) DASH ASSY (MPH)	INSTRUMENTERHALTER (MPH) BOITIER TABLEAU BORD (MPH)		MILES PER HOUR
20A		00011941300	TORNILLO AUTOROSCANTE VITE SCREW	SCHRAUBE VIS	1 2 3	
21A		00D02600631	ARANDELA RONDELLA WASHER	SCHEIBE RONDELLE	1 2 3	

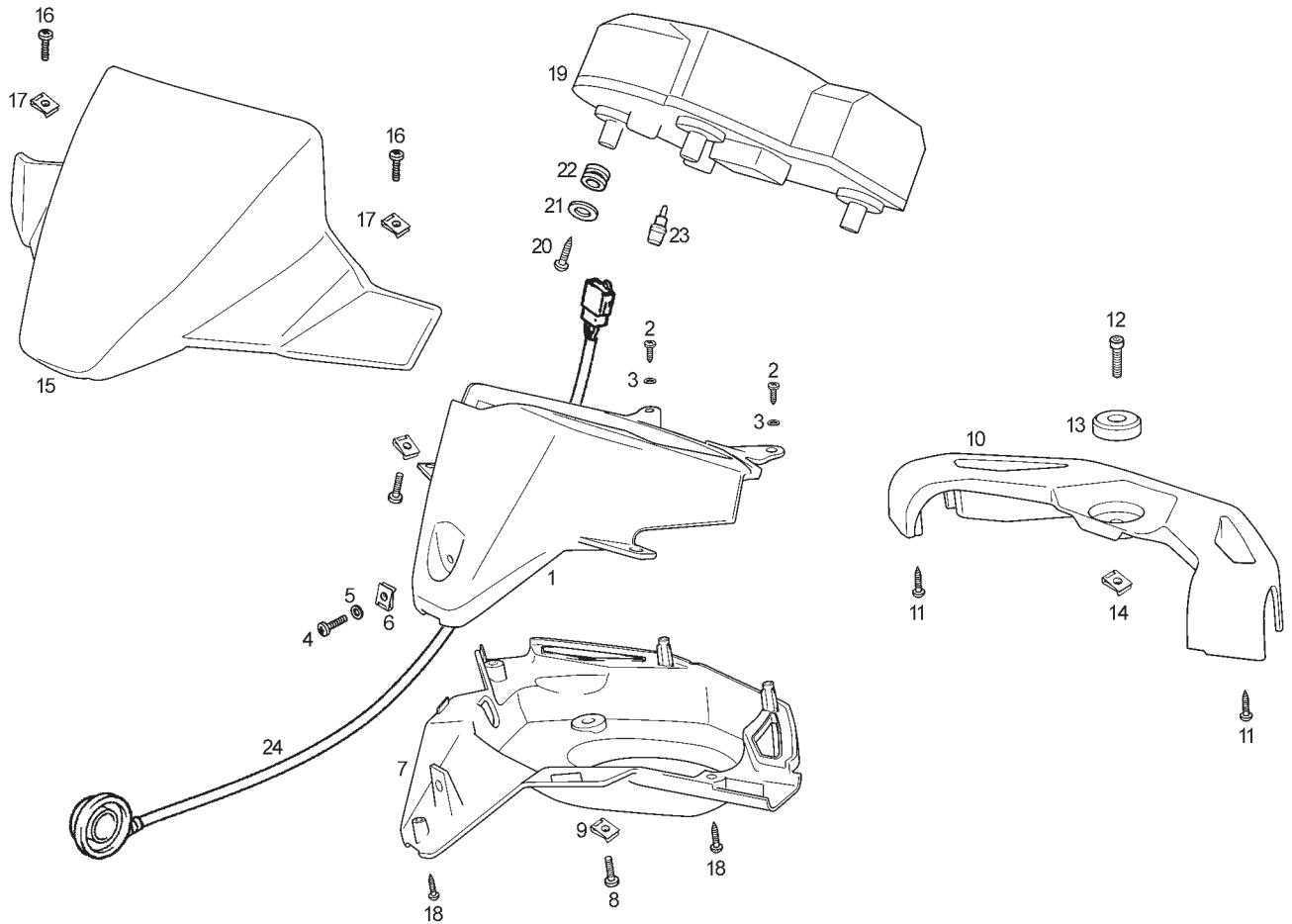

Fig.	Ver.	COD. KOD.	DESCRIPCIÓN DENOMINAZIONE NAME	BEZEICHNUNG DESIGNATION	MOD.	NOTAS NOTES NOTA MITSCHRIFT NOTES
22A		00H01602941	SILENTBLOCK PASSACAVO GROMMET	KABELDURCHGANG PASSE-CÂBLE	1 2 3	
23A		00G01602581	BOMBILLA TABLIER 12V 1,2W LAMPADA BULB	BIRNE AMPOULE	1 2 3	
24A	01	00H01615051	REENVIO C/CABLE RINVIO RETURN UNIT.	RETURN UNIT. RENVOI DE ROUE	1 2 3	
24A		86137R	REENVIO C/CABLE RINVIO RETURN UNIT.	RETURN UNIT. RENVOI DE ROUE	1 2 3	

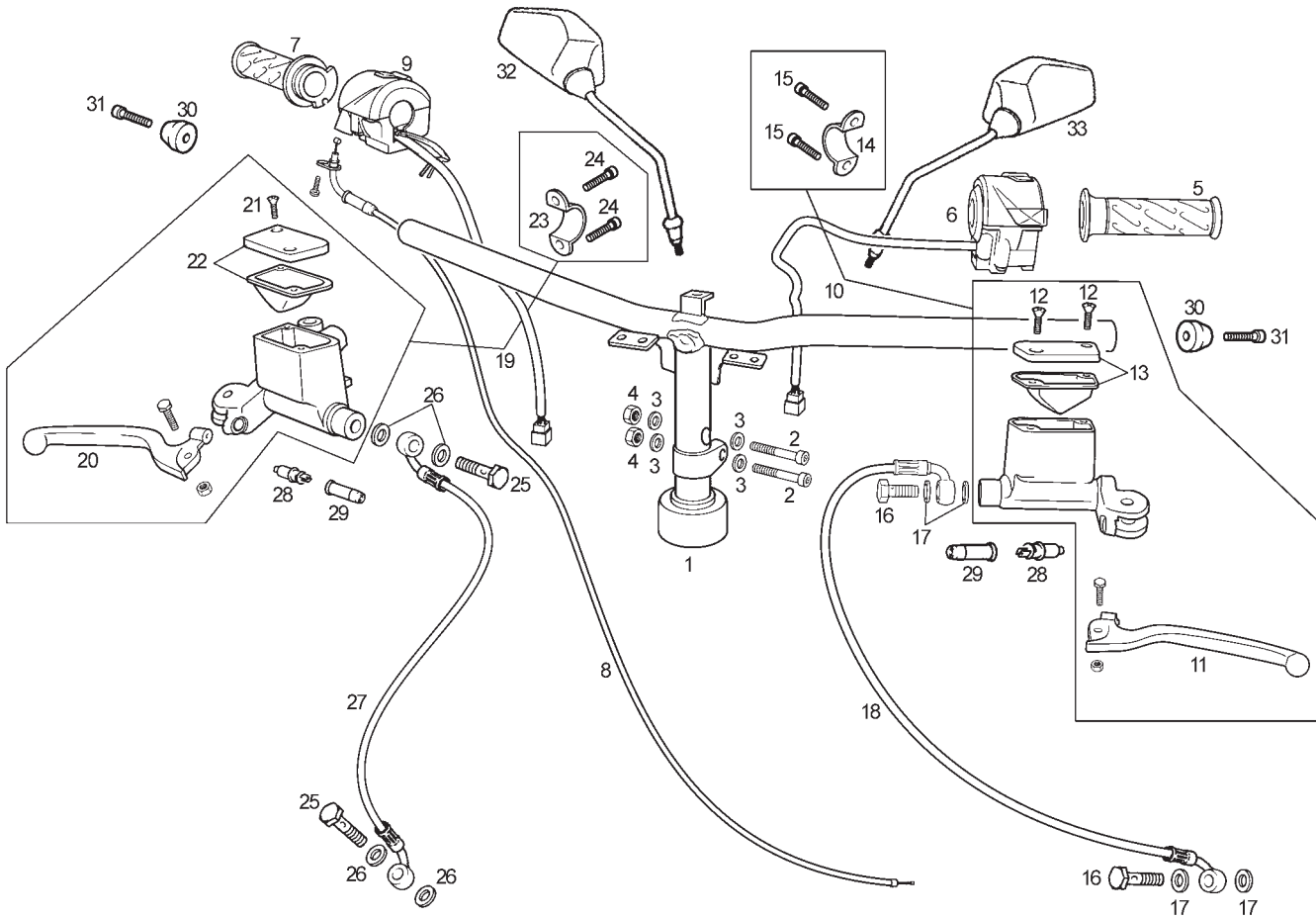

Fig.	Ver.	COD. KOD.	DESCRIPCIÓN DENOMINAZIONE NAME	BEZEICHUNG DESIGNATION	MOD.	NOTAS NOTES NOTA MITSCHRIFT NOTES
01A	01	00G00910011	MANILLAR MANUBRIO HANDLEBAR	LENKER GUIDON	1 2 3	
01A		00G00910011A	MANILLAR MANUBRIO HANDLEBAR	LENKER GUIDON	1 2 3	
02A		00004184500	TORNILLO C/ALLEN 8M125X45 VITE SCREW	SCHRAUBE VIS	1 2 3	
03A		00000031080	ARANDELA PLANA D8 RONDELLA WASHER	SCHEIBE RONDELLE	1 2 3	
04A		00000023080	TUERCA AUTOBLOCANTE 8M125 DADO NUT	MUTTER ECROU	1 2 3	
05A		00G00909071	EMPUÑADURA IZQUIERDA MANOPOLA GRIP	GRIFFGUMMI POIGNEE FREIN	1 2 3	
06A	01	00G02304171	CONMUTADOR LUCES CONMUTATORE LUCI SWITCH	LICHTSCHALTER INVERSEUR AVEC CABLE	1 2 3	
06A		86167R	CONMUTADOR LUCES CONMUTATORE LUCI SWITCH	LICHTSCHALTER INVERSEUR AVEC CABLE	1 2 3	
07A		00G00910081	PUÑO GAS MANOPOLA ACCELERATO THROTTLE TWIST GRIP ASSY	GASGRIFF KOMPL. ENSEMBLE POIGNEE GAZ	1 2 3	
08A		00G00914171	CABLE FUNDA GAS CAVO ACCELERATORE THROTTLE CABLE	GASKABEL CABLE GAZ	1 2 3	
09A	01	00G02102631	CONMUTADOR ARRANQUE ELECTRICO INTERRUPTORE SWITCH	STOPSCHALTER INTERRUPTEUR	1 2 3	

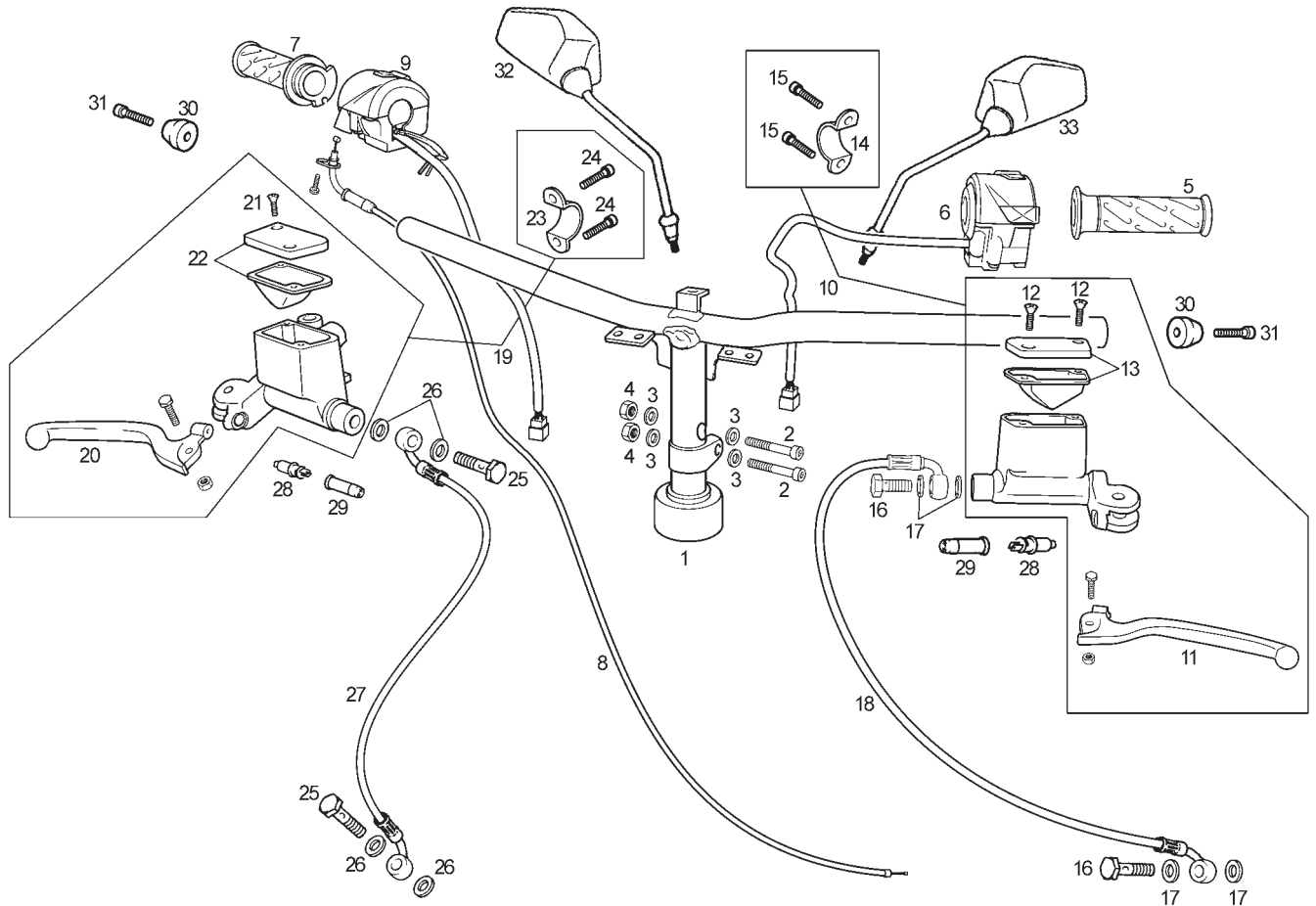

Fig.	Ver.	COD. KOD.	DESCRIPCIÓN DENOMINAZIONE NAME	BEZEICHUNG DESIGNATION	MOD.	NOTAS NOTES NOTA MITSCHRIFT
09A		86166R	CONMUTADOR ARRANQUE ELECTRICO INTERRUTTORE SWITCH	STOPSCHALTER INTERRUPTEUR	1 2 3	
10A		00G01100181	BOMBA FRENO TRASERO BOMBA FRENO BRAKE PUMP	BREMSPUMPE POMPE DE FREIN	1 2 3	
11A		00G00903201	MANETA FRENO LEVIER FRENO BRAKE LEVER	BREMSHEBEL FREIN D'EMBAYAGE	1 2 3	
12A		00014041200	TORNILLO FIJACION TAPA BOMBA VITE SCREW	SCHRAUBE VIS	1 2 3	
13A		00G05601201	KIT REPARACION TAPA BOMBA FR.TR. KIT COPERCHIO COVER KIT	DECKEL KIT COUVERCLE KIT	1 2 3	
14A		00H02100901	BRIDA FIJACION BOMBA FRENO FLANGIA CLAMP	BINDER COLLIER	1 2 3	
15A		00000004512	TORNILLO FIJACION BRIDA VITE SCREW	SCHRAUBE VIS	1 2 3	
16A		00006309260	RACORD RACCORDO TUBE CONNECTOR	STUTZEN HYDRAULIKLEITUNG RACCORD	1 2 3	
17A		00006321040	ARANDELA RACORD RONDELLA WASHER	SCHEIBE RONDELLE	1 2 3	
18A		861676	TUBO LIQUIDO FRENOS TRASERO TUBO TUBE	SCHLAUCH TUYAU	1 2 3	
19A		00G02100081	CTO BOMBA FRENO DELANTERO BOMBA FRENO BRAKE PUMP	BREMSPUMPE POMPE DE FREIN	1 2 3	

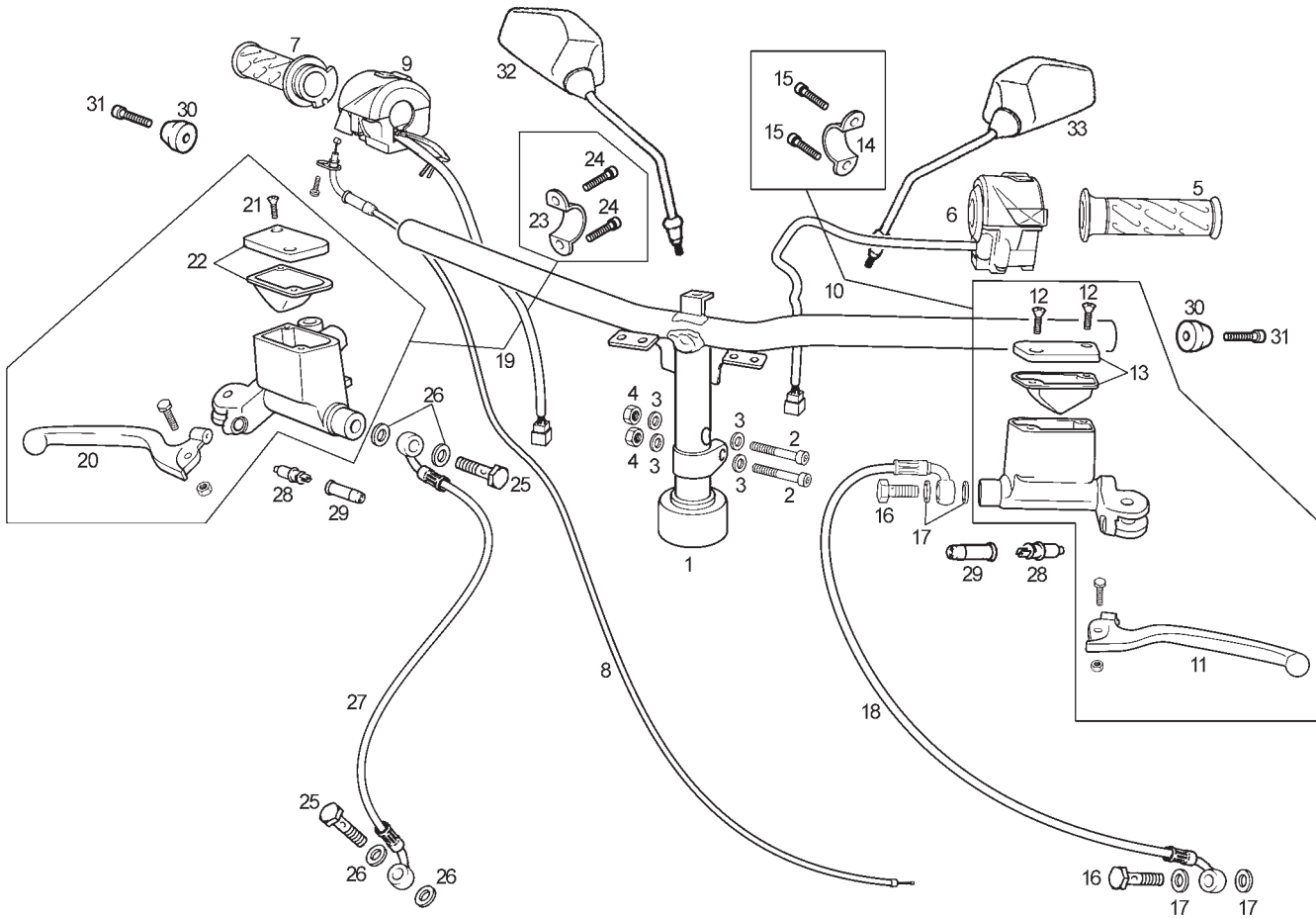

Fig.	Ver.	COD. KOD.	DESCRIPCIÓN DENOMINAZIONE NAME	BEZEICHUNG DESIGNATION	MOD.	NOTAS NOTES NOTA MITSCHRIFT NOTES
20A		00G00903201	MANETA FRENO LEVIER FRENO BRAKE LEVER	BREMSHEBEL FREIN D'EMBRAYAGE	1 2 3	
21A		00014041200	TORNILLO FIJACION TAPA BOMBA VITE SCREW	SCHRAUBE VIS	1 2 3	
22A		862534	KIT REPARACION TAPA BOMBA FR.DT. KIT COPERCHIO COVER KIT	DECKEL KIT COUVERCLE KIT	1 2 3	
23A		00H02100901	BRIDA FIJACION BOMBA FRENO FLANGIA CLAMP	BINDER COLLIER	1 2 3	
24A		00000004512	TORNILLO FIJACION BRIDA VITE SCREW	SCHRAUBE VIS	1 2 3	
25A		00006309260	RACORD RACCORDO TUBE CONNECTOR	STUTZEN HYDRAULIKLEITUNG RACCORD	1 2 3	
26A		00006321040	ARANDELA RACORD RONDELLA WASHER	SCHEIBE RONDELLE	1 2 3	
27A		00G00907751	TUBO LIQUIDO FRENOS DELANTERO TUBO TUBE	SCHLAUCH TUYAU	1 2 3	
28A		00D01000701	INTERRUPTOR STOP INTERRUTTORE COMANDO STOP SWITCH, STOP LIGHT	STOPSCHALTER VO. INTERRUPTEUR COMMANDEMENT STOP	1 2 3	
29A		00005010760	CAPUCHON INTERRUPTOR STOP CAPPuccio CAVO CABLE PROTECTOR	KAPPE BOUCHON	1 2 3	
30A	01	00G02102923	CONTRAPESO MANILLAR CONTRAPPESO MANOPOLA HANDLEBAR COUNTERWEIGHT	GEGENGEWICHT DES LENKERS CONTRE POIDS DE GUIDON	1 2 3	

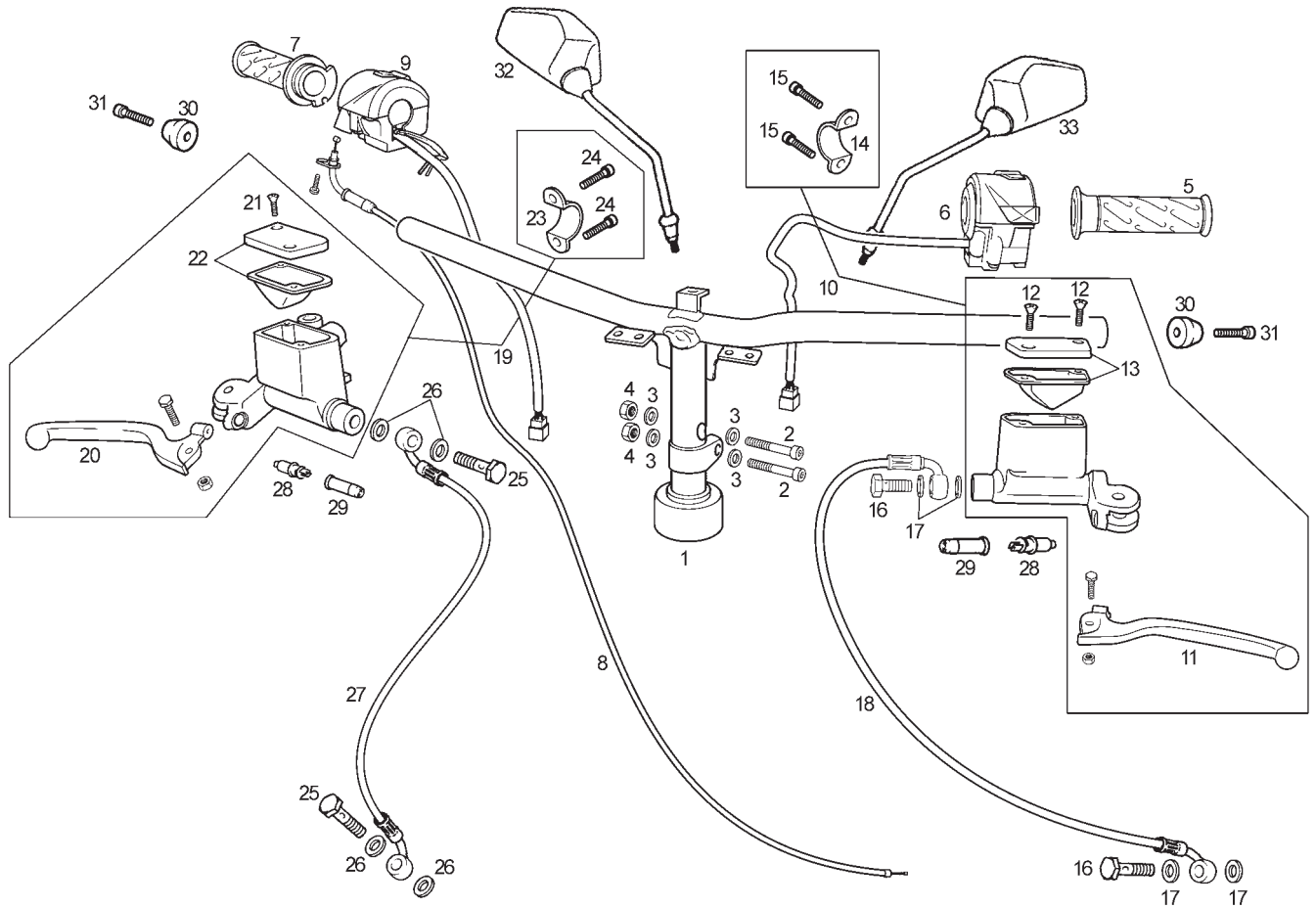

Fig.	Ver.	COD. KOD.	DESCRIPCIÓN DENOMINAZIONE NAME	BEZEICHNUNG DESIGNATION	MOD.	NOTAS NOTES NOTA MITSCHRIFT NOTES
30A		00G02102923A	CONTRAPESO MANILLAR CONTRAPPESO MANOPOLA HANDLEBAR COUNTERWEIGHT	GEGENGEWICHT DES LENKERS CONTRE POIDS DE GUIDON	1 2 3	
31A		00004154000	TORNILLO C/ALLEN 5M80X40 VITE SCREW	SCHRAUBE VIS	1 2 3	
32A		00G02213671	ESPEJO RETROVISOR DERECHO SPECCHIETTO RETROVSORE DX RH. REAR VIEW MIRROR	RECHT SPIEGEL RETROVISEUR DR.	1 2 3	
33A		00G04614921	ESPEJO RETROVISOR IZQUIERDO SPECCHIETTO RETROVSORE SX LH. REAR VIEW MIRROR	SPIEGEL LINKE RETROVISEUR GA.	1 2 3	

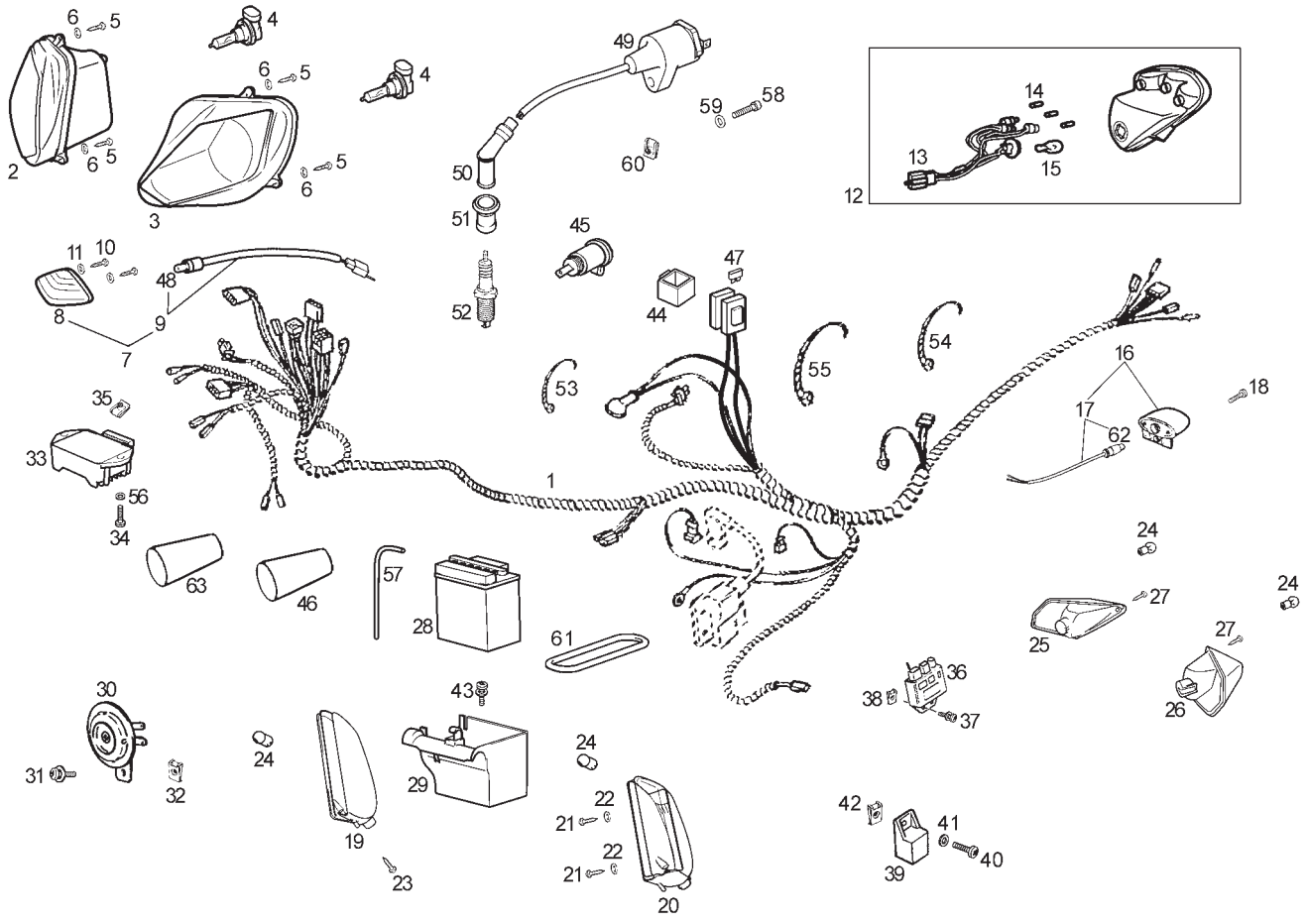

Fig.	Ver.	COD. KOD.	DESCRIPCIÓN DENOMINAZIONE NAME	BEZEICHUNG DESIGNATION	MOD.	NOTAS NOTES NOTA MITSCHRIFT NOTES
01A		00G01045301	INSTALACION ELECTRICA IMPIANTO ELETTRICO ELECTRICAL INSTALATIONS	ELEKTROINSTALLATION FAISCEAU ELECTRIQUE	1 2 3	
02A		00H01023011	FARO DT DERECHO (H11) GR. OTTICO DX. RH LIGHT UNIT	RE. SCHEINWERFER OPTIQUE DR.	1 2 3	
02B		00G01026011	FARO DT DERECHO (H8) GR. OTTICO DX. RH LIGHT UNIT	RE. SCHEINWERFER OPTIQUE DR.	1 2 3	ONLY ENGLAND
03A		00H01024011	FARO DT IZQUIERDO (H11) GR. OTTICO SX. LH LIGHT UNIT	LI. SCHEINWERFER OPTIQUE GA.	1 2 3	
03B		00G01027011	FARO DT IZQUIERDO (H8) GR. OTTICO SX. LH LIGHT UNIT	LI. SCHEINWERFER OPTIQUE GA.	1 2 3	ONLY ENGLAND
04A		00H01002131	BOMBILLA H11 55W LAMPADA BULB	BIRNE AMPOULE	1 2 3	
04B		00H01004131	BOMBILLA H8 35W LAMPADA BULB	BIRNE AMPOULE	1 2 3	ONLY ENGLAND
05A		00011031401	TORNILLO AUTOROSCANTE 3,6X14 VITE SCREW	SCHRAUBE VIS	1 2 3	
06A		00000031050	ARANDELA PLANA D5 RONDELLA WASHER	SCHEIBE RONDELLE	1 2 3	
07A		00H05704471	FARO LUZ POSICION FANALINO POSICIONE POSITION LIGHT ASSY	LICHT IN POSITION LUMIERE DE POSITION	1 2 3	
08A		00H05701471	OPTICA LUZ POSICION FANALINO GLASS	LICHT FEU	1 2 3	

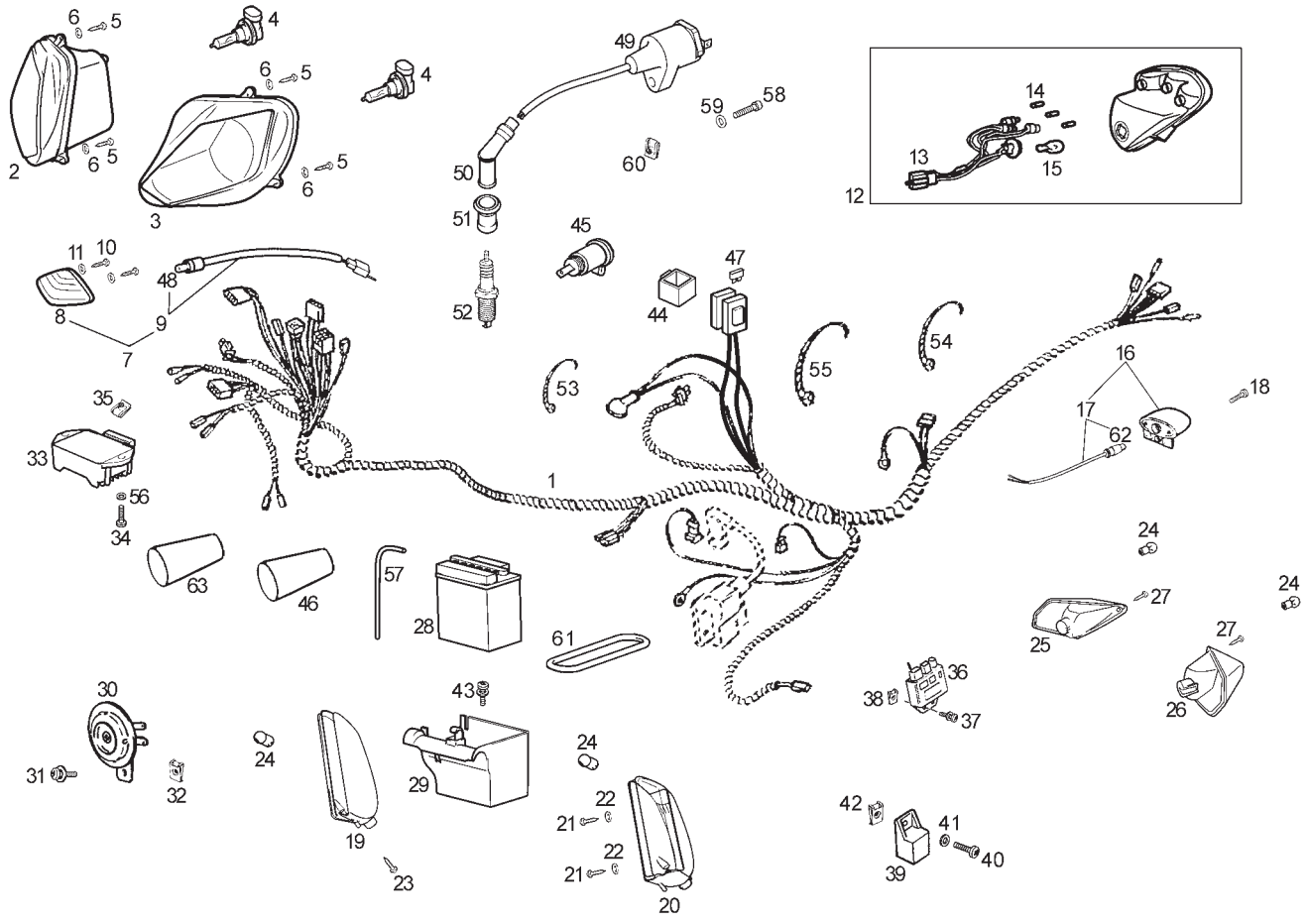

Fig.	Ver.	COD. KOD.	DESCRIPCIÓN DENOMINAZIONE NAME	BEZEICHUNG DESIGNATION	MOD.	NOTAS NOTES NOTA MITSCHRIFT NOTES
09A		00H05703471	CTO LAMPARA-PORTALAMPARA LAMPADA BULB	LAMPE TUBE PHARES	1 2 3	
10A		00011031401	TORNILLO AUTOROSCANTE 3,6X14 VITE SCREW	SCHRAUBE VIS	1 2 3	
11A		00D02600631	ARANDELA RONDELLA WASHER	SCHEIBE RONDELLE	1 2 3	
12A		00H01011321	FARO PILOTO FANALINO POSTERIORE TAILLIGHT ASSY.	GRUPPE RICKLICHT FEU ARRIERE	1 2 3	
13A		00H01003951	INSTALACION FARO PILOTO IMPIANTO FANALINO POSTERIORE TAILLIGHT EQUIPMENT	GR. RICKLICHT ELEKTROINSTALLATION FAISCEAU FEU ARRIERE	1 2 3	
14A		00H01001371	BOMBILLA POSICION 12V 2,3W LAMPADA BULB	BIRNE AMPOULE	1 2 3	
15A		00H01000681	BOMBILLA FRENO PILOTO 12V 16W LAMPADA BULB	BIRNE AMPOULE	1 2 3	
16A		00G05701471	FARO ILUMINACION MATRICULA IMPIANTO ELETTRICO ELECTRICAL INSTALATIONS	ELEKTROINSTALLATION FAISCEAU ELECTRIQUE	1 2 3	
17A		00G02300581	CTO LAMPARA-PORTALAMPARA LAMPADA BULB	LAMPE TUBE PHARES	1 2 3	
18A		00011031401	TORNILLO AUTOROSCANTE 3,6X14 VITE SCREW	SCHRAUBE VIS	1 2 3	
19A		00G01706021	INTERMITENTE DELANTERO DERECHO FARO INDICATORE INDICATOR LIGHT	BLINKER CLIGNOTANT	1 2 3	

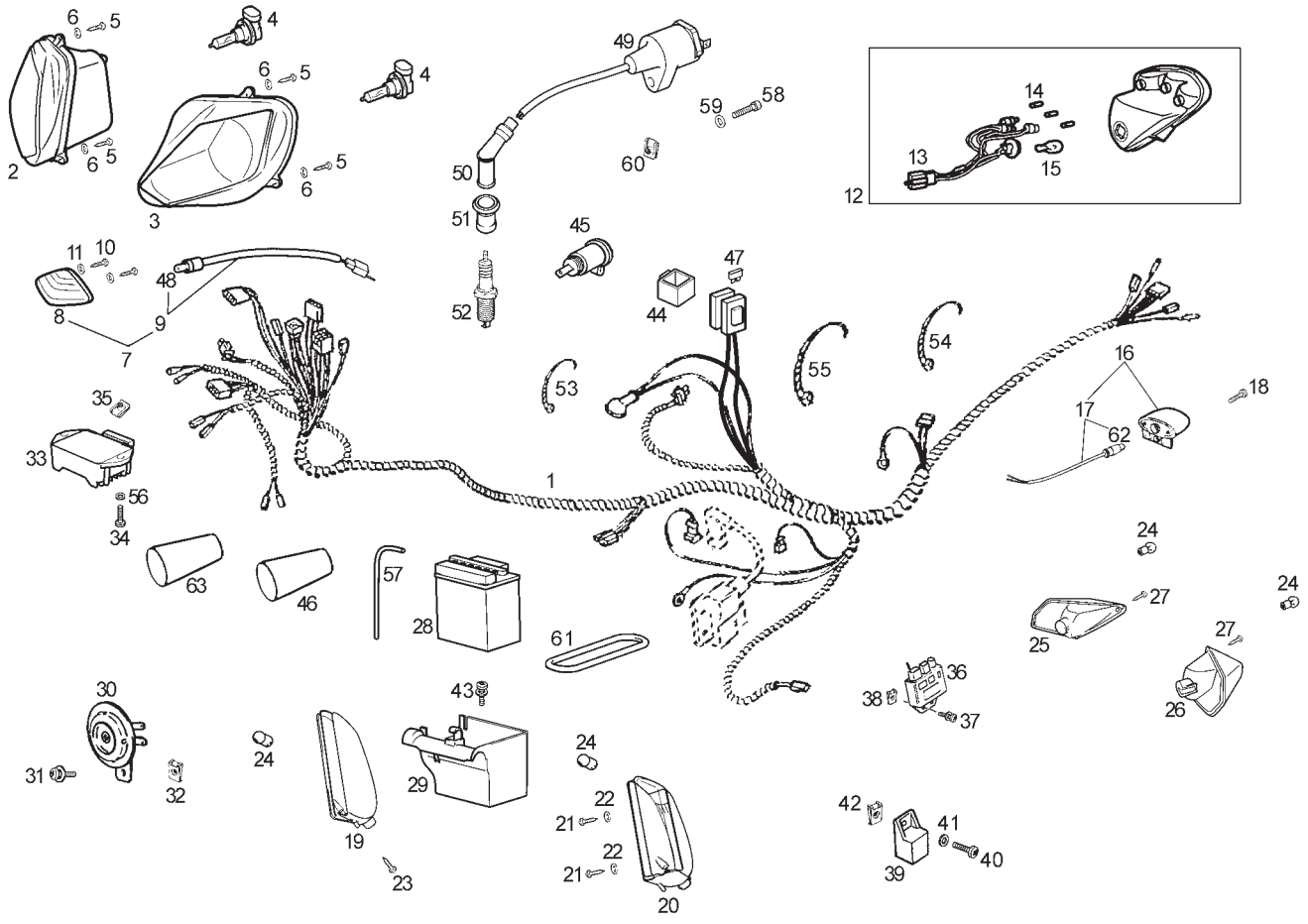

Fig.	Ver.	COD. KOD.	DESCRIPCIÓN DENOMINAZIONE NAME	BEZEICHUNG DESIGNATION	MOD.	NOTAS NOTES NOTA MITSCHRIFT NOTES
20A		00G01706311	INTERMITENTE DELANTERO IZQUIERDO FARO INDICATORE INDICATOR LIGHT	BLINKER CLIGNOTANT	1 2 3	
21A		00112031060	TORNILLO AUTOROSCANTE 3X10 VITE SCREW	SCHRAUBE VIS	1 2 3	
22A		00402030001	ARANDELA D3,7 RONDELLA WASHER	SCHEIBE RONDELLE	1 2 3	
23A		00112031560	TORNILLO AUTOROSCANTE 3X15 VITE SCREW	SCHRAUBE VIS	1 2 3	
24A		00H01701011	BOMBILLA INTERMITENTE NARANJA LAMPADA BULB	BIRNE AMPOULE	1 2 3	
25A		00G01700531	INTERMITENTE TRASERO DERECHO FARO INDICATORE INDICATOR LIGHT	BLINKER CLIGNOTANT	1 2 3	
26A		00G01700541	INTERMITENTE TRASERO IZQUIERDO FARO INDICATORE INDICATOR LIGHT	BLINKER CLIGNOTANT	1 2 3	
27A		00112031560	TORNILLO AUTOROSCANTE 3X15 VITE SCREW	SCHRAUBE VIS	1 2 3	
28A		00G03304401	BATERIA 12V 12AMP BATERIA BATTERY	BATTERIE BATTERIE	1 2 3	
29A		00G03301551	CAJA BATERIA SCATOLA BOX	KASTEN BOITE	1 2 3	
30A		294828	CLAXON CLACSON HORN	HUPE AVERTISSEUR	1 2 3	

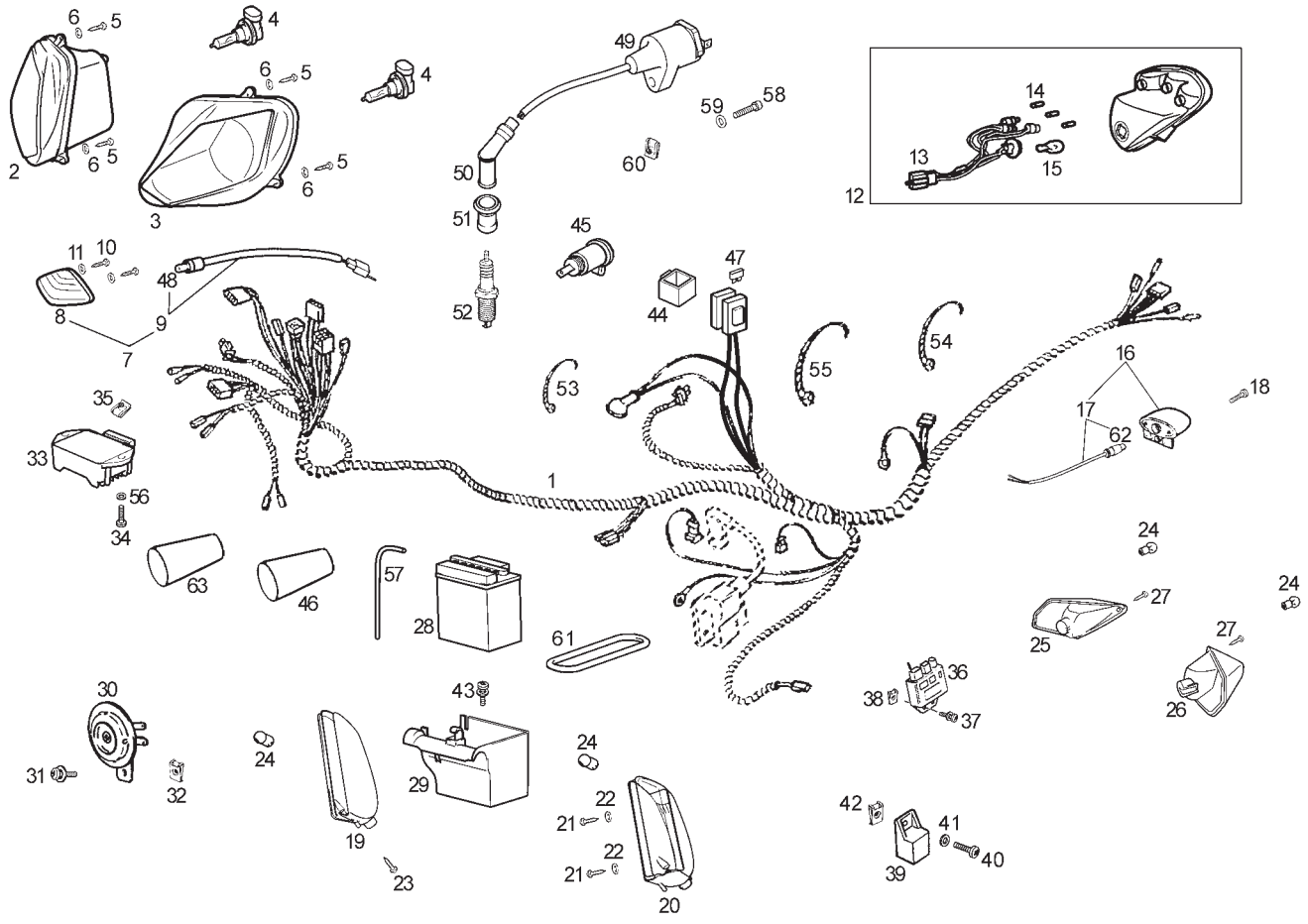

Fig.	Ver.	COD. KOD.	DESCRIPCIÓN DENOMINAZIONE NAME	BEZEICHNUNG DESIGNATION	MOD.	NOTAS NOTES NOTA MITSCHRIFT NOTES
31A		00F05900041	SCTO.TORNILLO 6M100X16 VITE SCREW	SCHRAUBE VIS	1 2 3	
32A		00D01501371	TUERCA FIJACION D6 DADO NUT	MUTTER ECROU	1 2 3	
33A		486062	REGULADOR TENSION REGOLATORE REGULATOR	REGLER REGULATEUR	1 2 3	
34A		00012062500	TORNILLO C/CRUZ 6M100X25 VITE SCREW	SCHRAUBE VIS	1 2 3	
35A		00D01501371	TUERCA FIJACION D6 DADO NUT	MUTTER ECROU	1 2 3	
36A		58101R	CENTRAL CDI CDI CDI	CDI CDI	1 2 3	
37A		00G06800021	SCTO.TORNILLO 6M100X20 VITE SCREW	SCHRAUBE VIS	1 2 3	
38A		00D01501371	TUERCA FIJACION D6 DADO NUT	MUTTER ECROU	1 2 3	
39A		584521	RELE ARRANQUE ELECTRICO RELE AVVIAMENTO ELE ELECTRIC START RELAY	STARTERRELAIS ENS. RELAIS DEMARRAGE ELECT.	1 2 3	
40A		00000004515	TORNILLO C/ALLEN 5M80X15 VITE SCREW	SCHRAUBE VIS	1 2 3	
41A		00000031050	ARANDELA D5 RONDELLA WASHER	SCHEIBE RONDELLE	1 2 3	

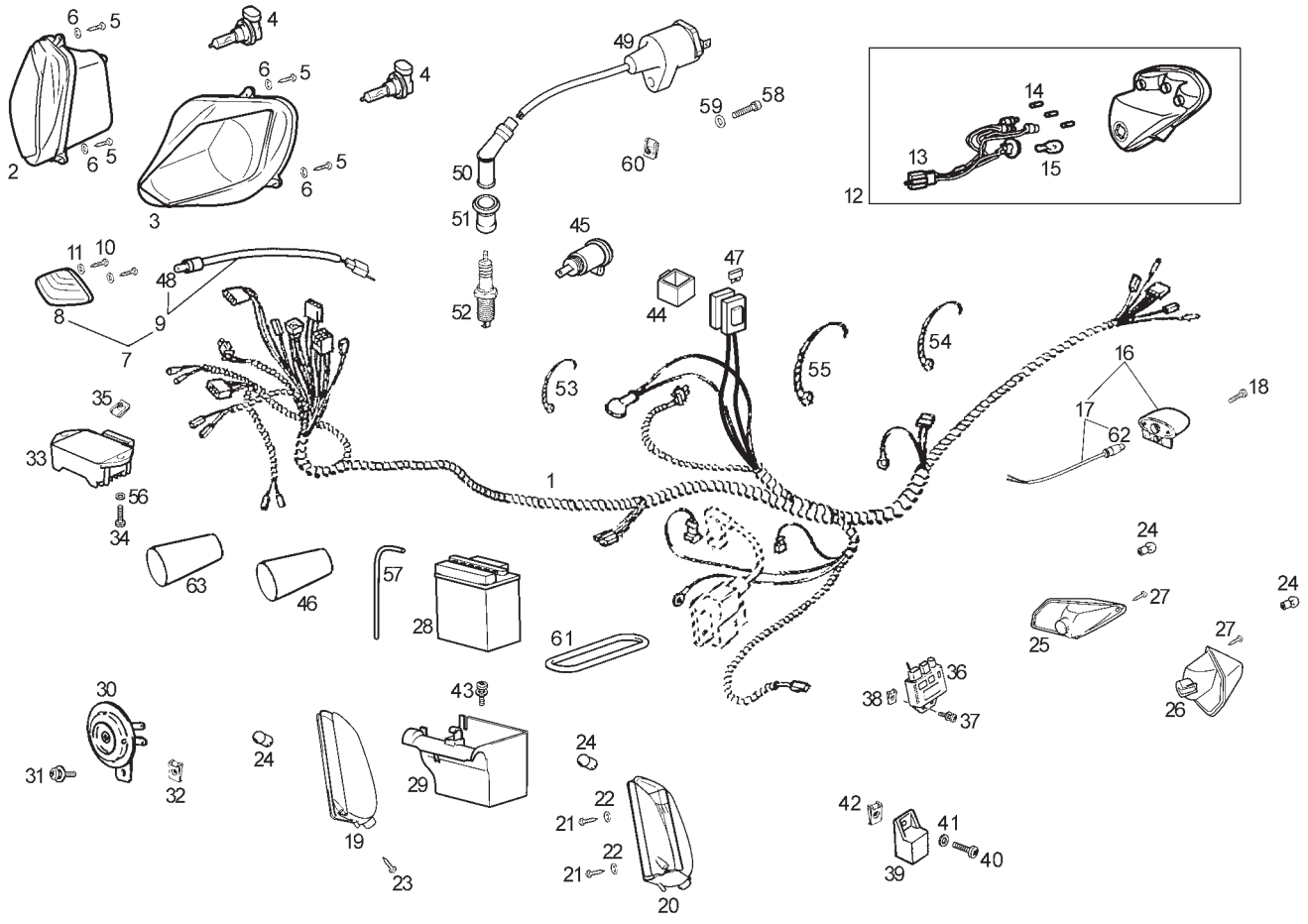

Fig.	Ver.	COD. KOD.	DESCRIPCIÓN DENOMINAZIONE NAME	BEZEICHUNG DESIGNATION	MOD.	NOTAS NOTES NOTA MITSCHRIFT NOTES
42A		00G04401462	TUERCA FIJACION D5 DADO NUT	MUTTER ECROU	1 2 3	
43A		00D05900031	SCTO TORNILLO 6M100X10 VITE SCREW	SCHRAUBE VIS	1 2 3	
44A		942577	SOPORTE ELASTICO APOGGIO TELERUTTORE RELAY SUPPORT	FERNSCHALTER STUTZE APPUI RELAIS	1 2 3	
45A		00G05700641	CONECTOR TELEFONO CONNETTORE ALIMENTAZIONE TELEF TELEPHON ECONNECTOR	ANSCHLUSSSTECKER CONNECTEUR ALIMENTATION TELEPH	1 2 3	
46A		582107	CAPUCHON INSTALACION CAPPuccio RUBBER COVER	GUMMISCHUTZ CAPUCHON	1 2 3	
47A		00H01002911	FUSIBLE 15 AMP FUSIBILE FUSE	FUSE FUSIBLE	1 2 3	
48A		00H01003131	BOMBILLA LUZ POSICION 12V 5W LAMPADA BULB	BIRNE AMPOULE	1 2 3	
49A		82582R	BOBINA DE ALTA BOBINA IGNITION COIL	SPULE BOBINE	1 2 3	
50A		293845	PIPA BUJIA PIPETA CANDELA PLUG CAP ASSY	ZUNDKERZENSTECRER PIPE DE BOUGIE	1 2 3	
51A		436919	PROTECTOR PIPA BUJIA CAPPuccio CAVO BOBINA COIL CABLE RUBBER PROTECTOR	KAPPE CAPUCHON	1 2 3	
52A	01	436911	BUJIA CANDELA SPARK PLUG	KERZE BOUGIE	1 2 3	

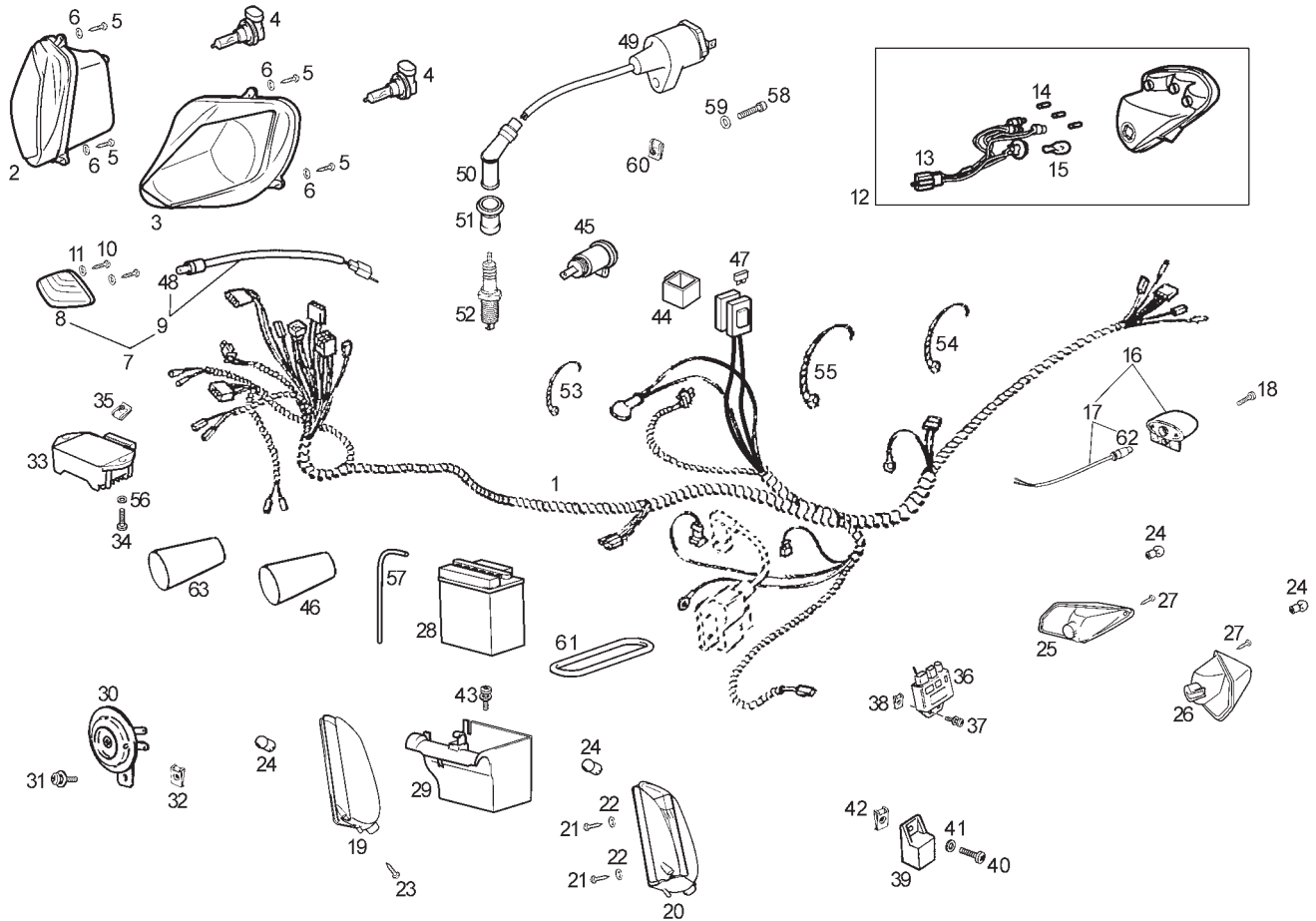

Fig.	Ver.	COD. KOD.	DESCRIPCIÓN DENOMINAZIONE NAME	BEZEICHNUNG DESIGNATION	MOD.	NOTAS NOTES NOTA MITSCHRIFT NOTES
52A		438027	BUJIA CHAMPION RG4HC CANDELA SPARK PLUG	KERZE BOUGIE	1 2 3	
52B		638853	BUJIA NGK CR8EB CANDELA SPARK PLUG	KERZE BOUGIE	1 2 3	
53A		00A00900531	BRIDA 140 X 3,6 FLANGIA CLAMP	BINDER COLLIER	1 2 3	
54A		00D00900531	BRIDA 200 X 3,6 FLANGIA CLAMP	BINDER COLLIER	1 2 3	
55A		00F00900531	BRIDA 290 X 4,8 FLANGIA CLAMP	BINDER COLLIER	1 2 3	
56A		00D01200171	ARANDELA VITE SCREW	SCHRAUBE VIS	1 2 3	
57A		00H04402601	TUBO DESVAPORIZADOR BATERIA TUBO TUBE	SCHLAUCH TUYAU	1 2 3	
58A		00000004525	TORNILLO C/ALLEN 5M80X25 VITE SCREW	SCHRAUBE VIS	1 2 3	
59A		00000031050	ARANDELA PLANA D5 RONDELLA WASHER	SCHRAUBE RONDELLE	1 2 3	
60A		00H01500691	TUERCA FIJACION D5 DADO NUT	MUTTER ECROU	1 2 3	
61A		00G01802361	ANILLO TORICO BATERIA ANELLO RING	RING CIRCLIPS	1 2 3	

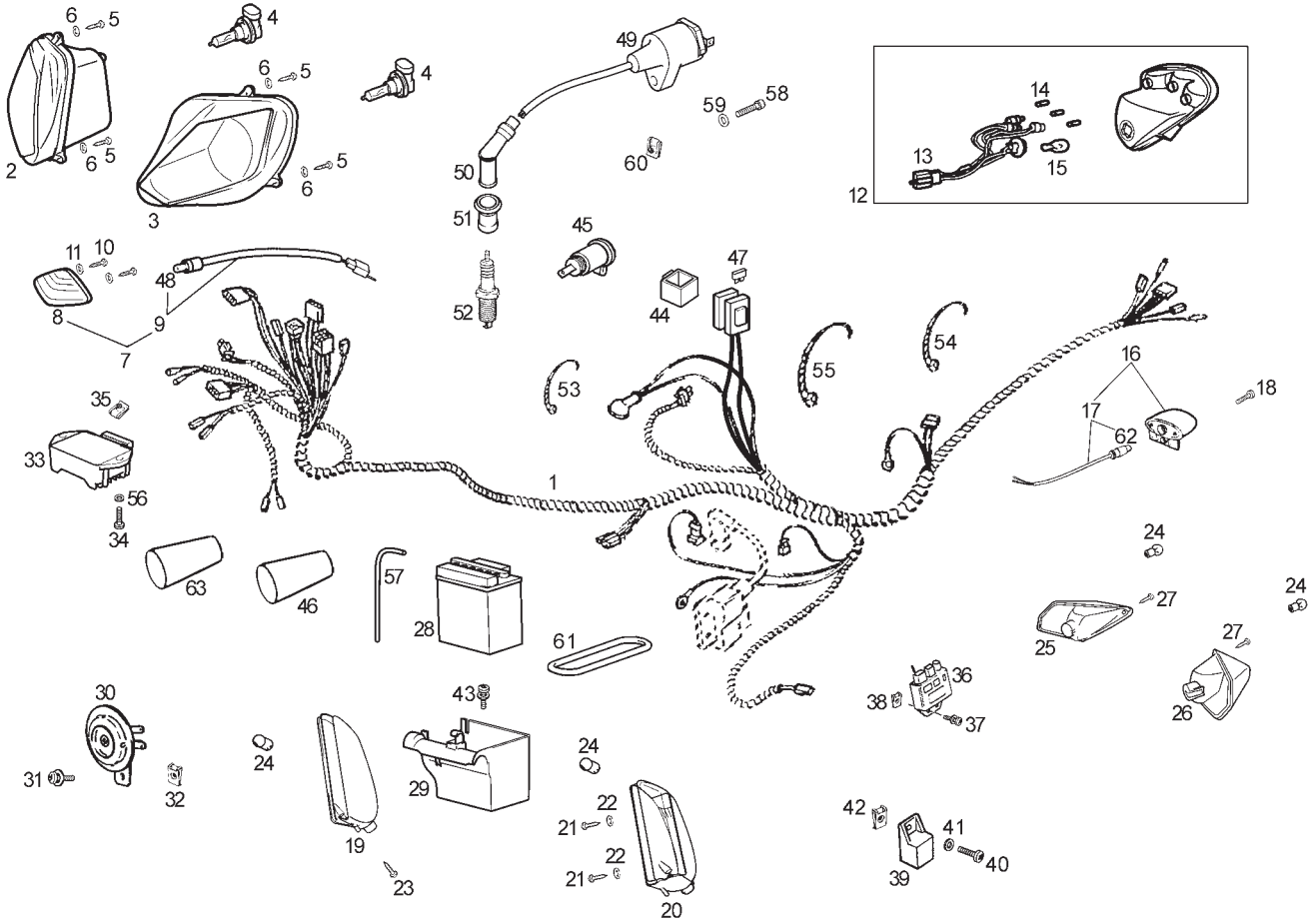

Fig.	Ver.	COD. KOD.	DESCRIPCIÓN DENOMINAZIONE NAME	BEZEICHNUNG DESIGNATION	MOD.	NOTAS NOTES NOTA MITSCHRIFT NOTES
62A		00H01003131	BOMBILLA 12V 5W LAMPADA BULB	BIRNE AMPOULE	1 2 3	
63A		00H02300961	PROTECCION CONEXIONES CAPPUCIO RUBBER COVER	GUMMISCHUTZ CAPUCHON	1 2 3	

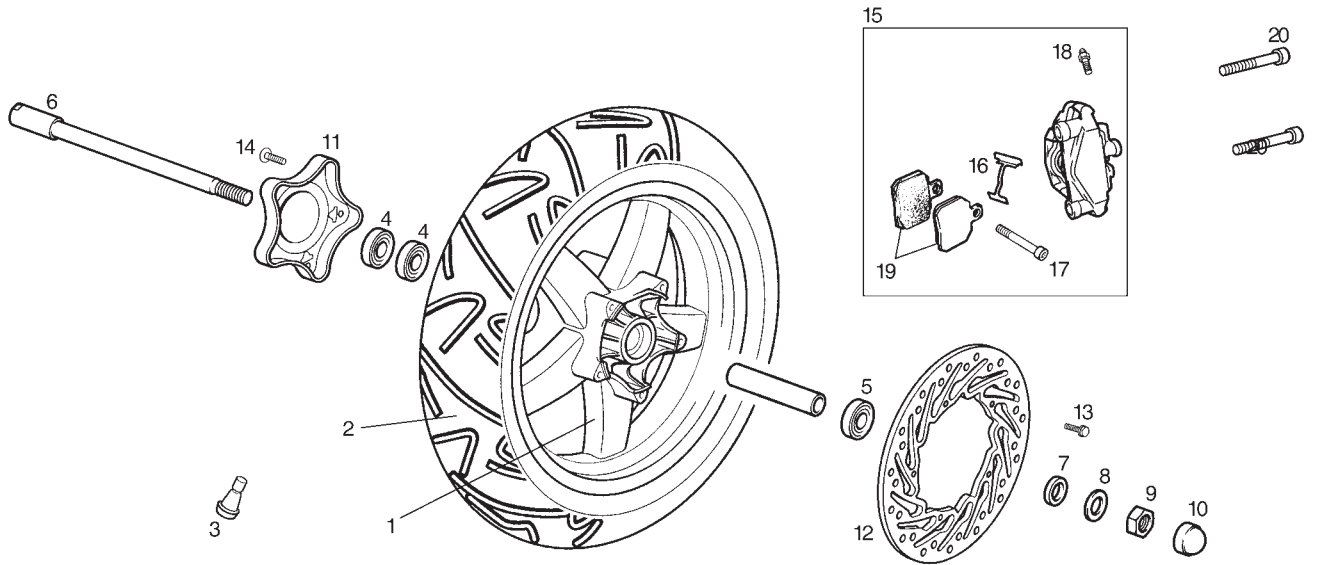

Fig.	Ver.	COD. KOD.	DESCRIPCIÓN DENOMINAZIONE NAME	BEZEICHUNG DESIGNATION	MOD.	NOTAS NOTES NOTA MITSCHRIFT NOTES
01A		00G01211951	LLANTA DELANTERA CERCHIO ANTERIORE FRONT WHEEL	FELGE VORNE JANTE DE DEVANT	1 2 3	
02A		00G01215111	CUBIERTA DELANTERA 120/70-14" COPERTONE TYRE	REIFEN PNEU	1 2 3	
03A		00G04702091	VALVULA AIRE VALVOLA ARIA VALVE, TYRE	LUFTVENTIL RAEDER SOUPAPE D'ADMISSION D'AIR	1 2 3	
04A		00058020200	COJINETE CUSCINETTO BEARING	LAGER ROULEMENT	1 2 3	
05A		00056020201	COJINETE CUSCINETTO BEARING	LAGER ROULEMENT	1 2 3	
06A		00G01203271	EJE RUEDA DELANTERA ASSE RUOTA ANTERIORE FRONT WHEEL AXLE	VORDERRADACHSE AXE ROUE AVANT	1 2 3	
07A		00G01201291	CASQUILLO SEPARADOR RUEDA DT GHIERA BUSH	DISTANZHULSE ENTRETOISE	1 2 3	
08A		00032015000	ARANDELA PLANA D15 RONDELLA WASHER	SCHEIBE RONDELLE	1 2 3	
09A		00H00300672	TUERCA CABEZA EJE RUEDA DADO NUT	MUTTER ECROU	1 2 3	
10A		00H01201331	PROTECTOR TUERCA EJE PROTEZIONE PROTECTOR	ABDECKUNG PROTECTEUR	1 2 3	
11A		00G01202121	TAPETA RUEDA DELANTERA COPERCHIO COVER	DECKEL COUVERCLE	1 2 3	

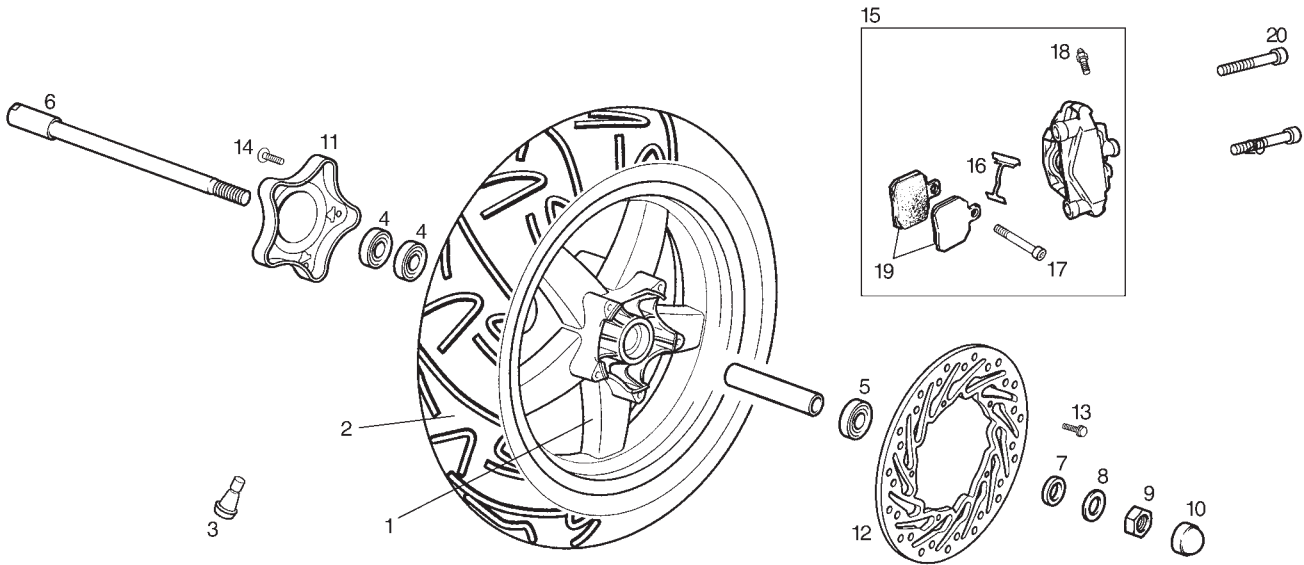

Fig.	Ver.	COD. KOD.	DESCRIPCIÓN DENOMINAZIONE NAME	BEZEICHNUNG DESIGNATION	MOD.	NOTAS NOTES NOTA MITSCHRIFT NOTES
12A		00G01207021	DISCO FRENO DELANTERO IZQUIERDO DISCO FRENO FRONT BRAKE DISC	BREMSSCHEIBE VORNE DISQUE DE FREIN AVANT	1 2 3	
13A		00H02402282	TORNILLO FIJACION DISCO FRENO 6X20 VITE SCREW	SCHRAUBE VIS	1 2 3	
14A		00008061500	TORNILLO C/RED ALLEN 6M100X16 VITE SCREW	SCHRAUBE VIS	1 2 3	
15A		861106	PINZA FRENO IZQUIERDA COMPL.PINZA ANTERIORE BRAKE CALIPER	BREMSZANGE VORNE ENSEMBLE PINCE FREIN	1 2 3	
16A		00H04700171	MUELLE FIJACION PASTILLAS MOLLA SPRING	FEDER RESSORT	1 2 3	
17A		00H04703171	TORNILLO FIJACION PASTILLAS VITE SCREW	SCHRAUBE VIS	1 2 3	
18A		00H04705121	R-KIT SANGRADOR SPURGO BLEED	ENTLUFTUNGSVENTIL EPURATEUR	1 2 3	
19A		861760	JUEGO PASTILLAS DE FRENO CONG. PASTIGLIE FRENO SET OF BRAKE PADS	DIE GESAMTHEIT BREMSBACKEN ENS. PLAQUETTE DE FREIN	1 2 3	
20A		00000004160	TORNILLO C/ALLEN 10M150X60 VITE SCREW	SCHRAUBE VIS	1 2 3	

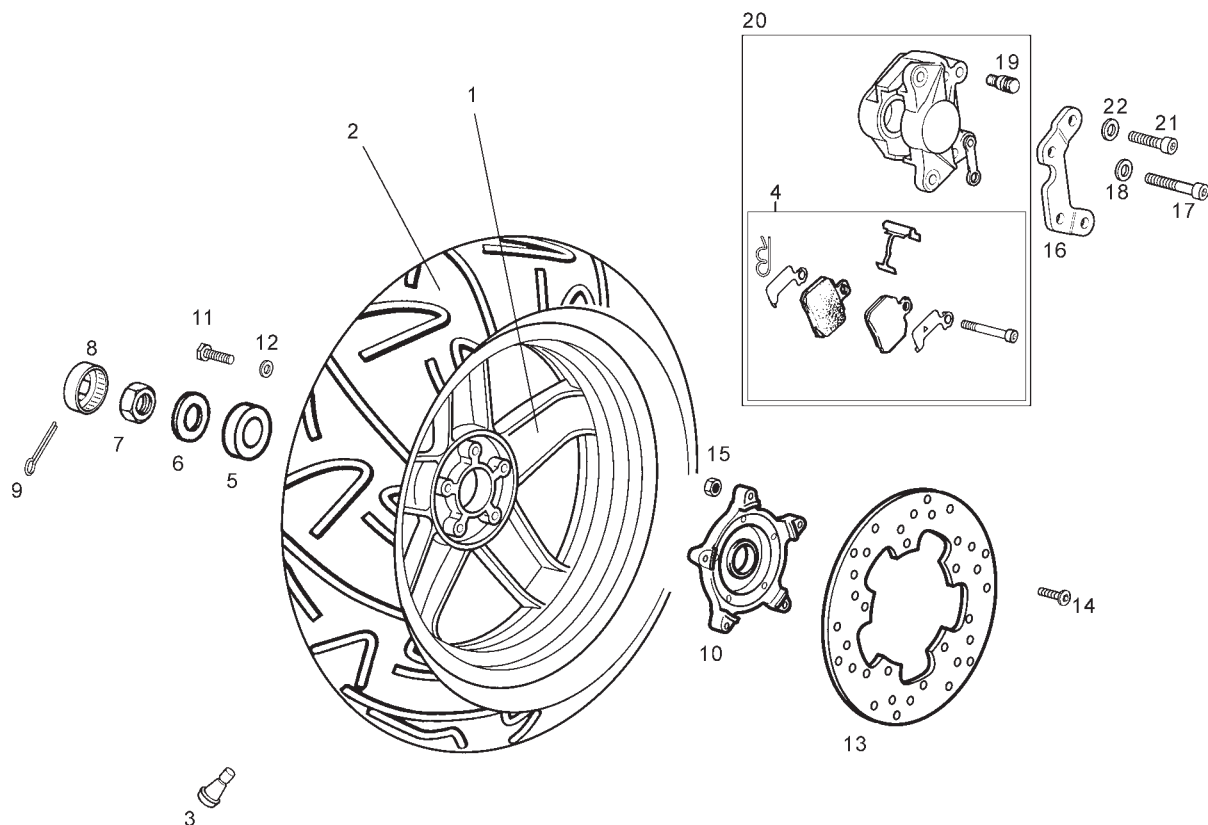

Fig.	Ver.	COD. KOD.	DESCRIPCIÓN DENOMINAZIONE NAME	BEZEICHNUNG DESIGNATION	MOD.	NOTAS NOTES NOTA MITSCHRIFT NOTES
01A		00G01301381	LLANTA TRASERA CERCHIONE POSTERIORE REAR RIM	HINTERRAD JANTE ARRIERE	123	
02A		00G01305321	CUBIERTA TRASERA 140/60-14" COPERTONE TYRE	REIFEN PNEU	123	
03A		00G04702091	VALVULA AIRE VALVOLA ARIA VALVE, TYRE	LUFTVENTIL RAEDER SOUPAPE D'ADMISSION D'AIR	123	
04A		863549	KIT PASTILLAS DE FRENO TRASERO KIT KIT BRAKE PADS + COMPONENTS	KIT KIT	123	
05A		848039	CASQUILLO SEPARADOR GHIERA BUSH	DISTANZHULSE ENTRETOISE	123	
06A		597528	CASQUILLO SEPARADOR TUERCA TR. GHIERA BUSH	DISTANZHULSE ENTRETOISE	123	
07A		00232160021	TUERCA 16M125 DADO NUT	MUTTER ECROU	123	
08A		00G02400111	CAPUCHON TUERCA RUEDA TRASERA DADO NUT	MUTTER ECROU	123	
09A		00702009321	PASADOR ABIERTO D4X32 SPINA PIN	STIFT GOUPILLE	123	
10A	01	598070	PORTADISCO FRENO TRASERO SUPPORTO DISCO FRENO BRAKE DISC BRACKET	BREMSSSCHEIBE STUTZ SUPPORT DISQUE FREIN	123	

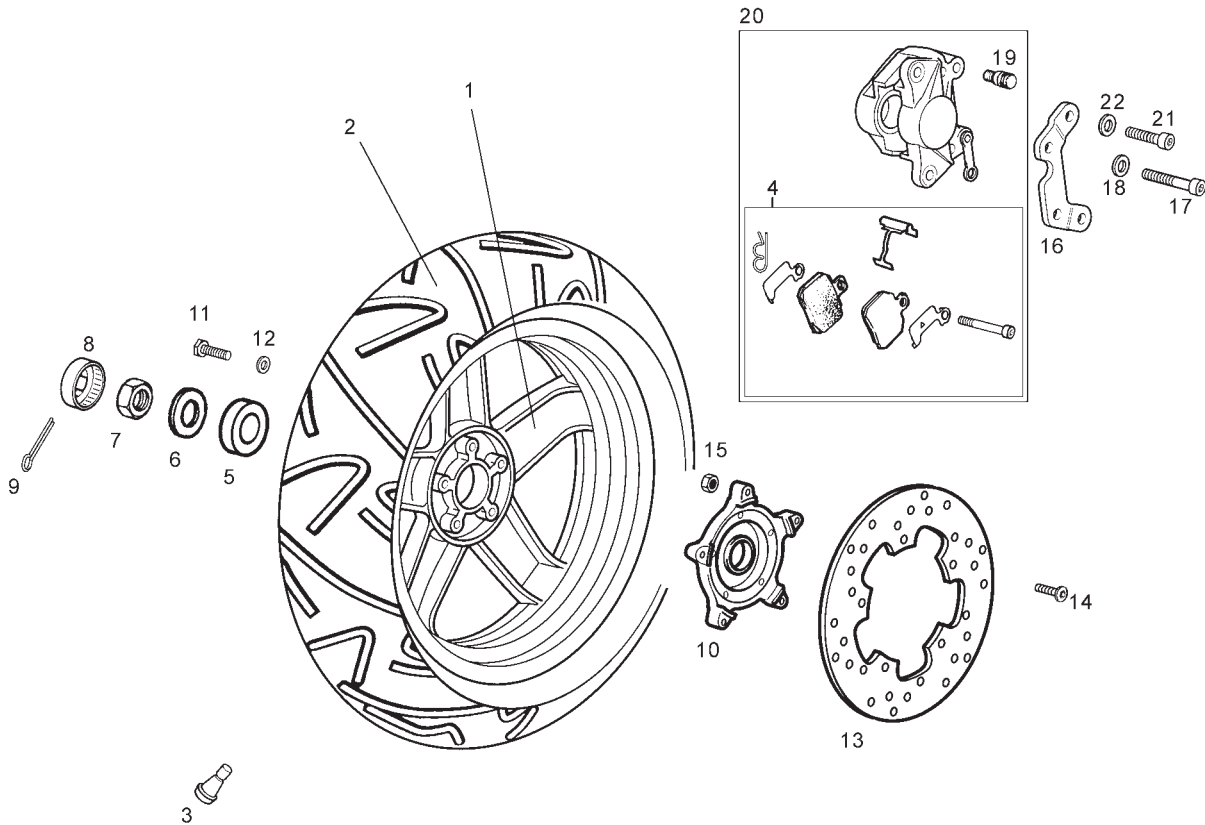

Fig.	Ver.	COD. KOD.	DESCRIPCIÓN DENOMINAZIONE NAME	BEZEICHNUNG DESIGNATION	MOD.	NOTAS NOTES NOTA MITSCHRIFT NOTES
10A		56110R	PORTADISCO FRENO TRASERO SUPPORTO DISCO FRENO BRAKE DISC BRACKET	BREMSSCHEIBE STUTZ SUPPORT DISQUE FREIN	123	
11A		825758	TORNILLO 8M125X40 VITE SCREW	SCHRAUBE VIS	123	
12A		0000033080	ARANDELA MUELLE D8 RONDELLA WASHER	SCHEIBE RONDELLE	123	
13A		564371	DISCO FRENO TRASERO DISCO FRENO POSTERIORE REAR BRAKE DISC	BREMSSCHEIBE TR. DISQUE FREIN ARRIERE	123	
14A		00008063001	TORNILLO C/REDONDA ALLEN 6M100X30 VITE SCREW	SCHRAUBE VIS	123	
15A		00026006001	TUERCA EXAGONAL C/BRIDA 6M100 DADO NUT	MUTTER ECROU	123	
16A		599684	SOPORTE PINZA FRENO TRASERO SUPPORTO BRACKET	HALTERUNG SUPPORT	123	
17A		00000004825	TORNILLO C/ALLEN 8M125X25 VITE SCREW	SCHRAUBE VIS	123	
18A		0000033080	ARANDELA MUELLE D8 RONDELLA WASHER	SCHEIBE RONDELLE	123	
19A		00H04704121	PURGADOR SPURGO BLEED	ENTLUFTUNGSVENTIL EPURATEUR	123	

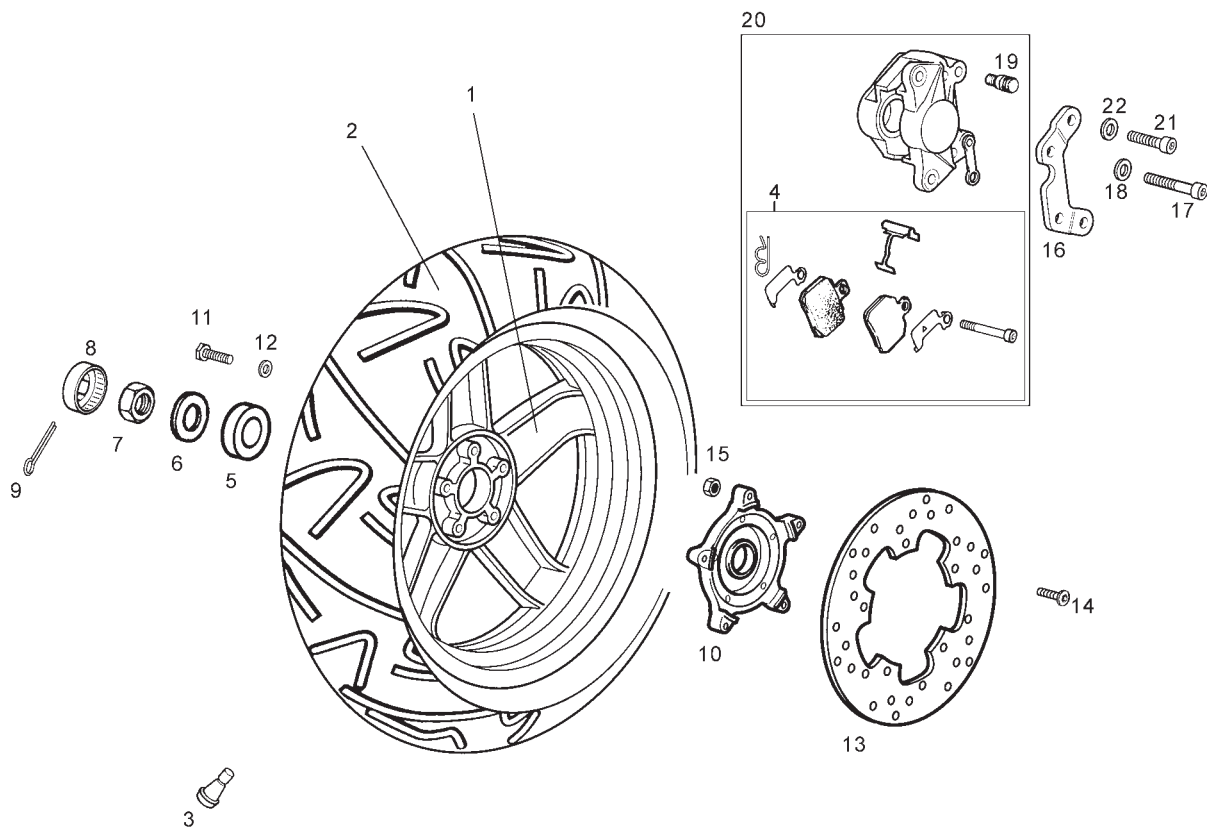

Fig.	Ver.	COD. KOD.	DESCRIPCIÓN DENOMINAZIONE NAME	BEZEICHNUNG DESIGNATION	MOD.	NOTAS NOTES NOTA MITSCHRIFT NOTES
20A		861038	PINZA FRENO TRASERO GANASCI A POSTERIORE REAR CLIP ASSEMBLY	BREMSZANGE HINTEN ETRIER FREIN ARR.	123	
21A		00002082021	TORNILLO 8M125X20 VITE SCREW	SCHRAUBE VIS	123	
22A		00402080001	ARANDELA D8 RONDELLA WASHER	SCHEIBE RONDELLE	123	

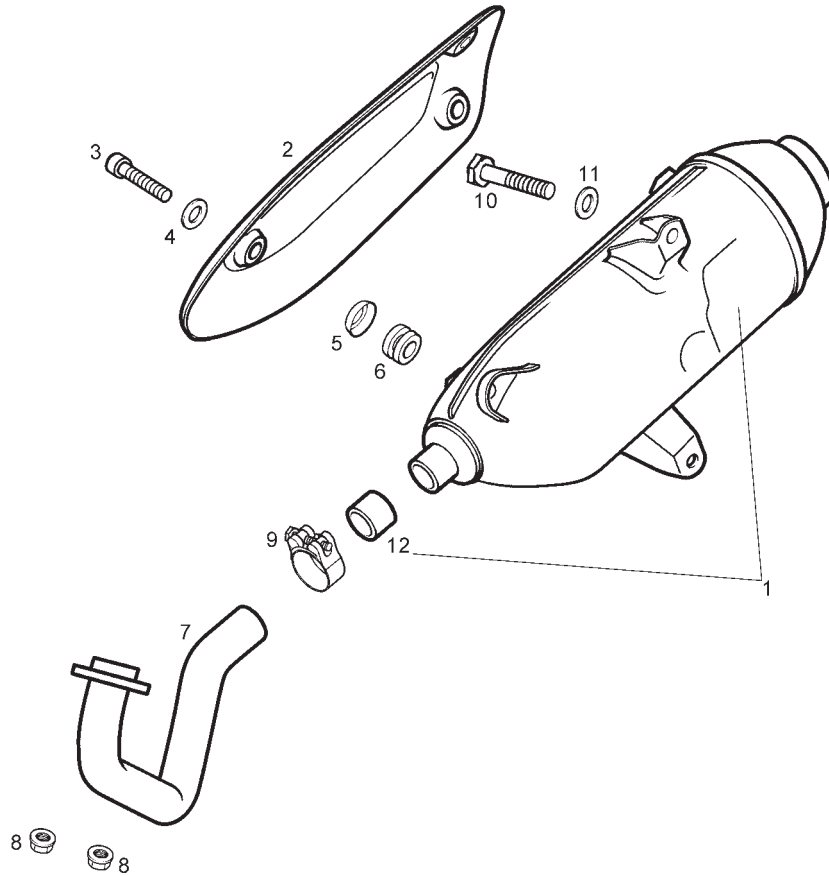

Fig.	Ver.	COD. KOD.	DESCRIPCIÓN DENOMINAZIONE NAME	BEZEICHNUNG DESIGNATION	MOD.	NOTAS NOTES NOTA MITSCHRIFT NOTES
01A		82776R	SCTO.SORDINA SORDINA EXHAUST TANK	SCHALLDAMPFER SILENCIEUX D'ECHAPPEMENT	1 2 3	
02A		842404	PROTECTOR SORDINA SUPPORTO SORDINA EXHAUST TANK BRACKET	SCHALLDAMPFERSTUTZ SUPPORT SILENCIEUX D'ECHAPPEMENT	1 2 3	
03A		844641	TORNILLO ESCAPE VITE SCREW	SCHRAUBE VIS	1 2 3	
04A		827526	ARANDELA AISLANTE RONDELLA WASHER	SCHEIBE RONDELLE	1 2 3	
05A		482282	CAZOLETA FIJ. PROTECTOR ESCAPE SCADELLINO FISSAGGIO HOUSING	ABDECKSCHEIBE CUVETTE	1 2 3	
06A		487665	SILENTBLOCK PROTECTOR ESCAPE PROTEZIONE CAVI RUBBER,CABLE PROTECTOR	GUMMI PASSE-CABLE	1 2 3	
07A		00G03474601	TUBO ESCAPE TUBO SCAPPAMENTO EXHAUST PIPE	AUSPUFFTOPF POT ECHAPPEMENT	1 2 3	
08A		436947	TUERCA EXAGONAL C/BRIDA 7M100 DADO NUT	MUTTER ECROU	1 2 3	
09A		845320	ABRAZADERA FIJ. ESCAPE-SORDINA FASCETTA CLAMP	SCHELLE COLLIER	1 2 3	
10A		00002083001	TORNILLO 8M125X30 VITE SCREW	SCHRAUBE VIS	1 2 3	

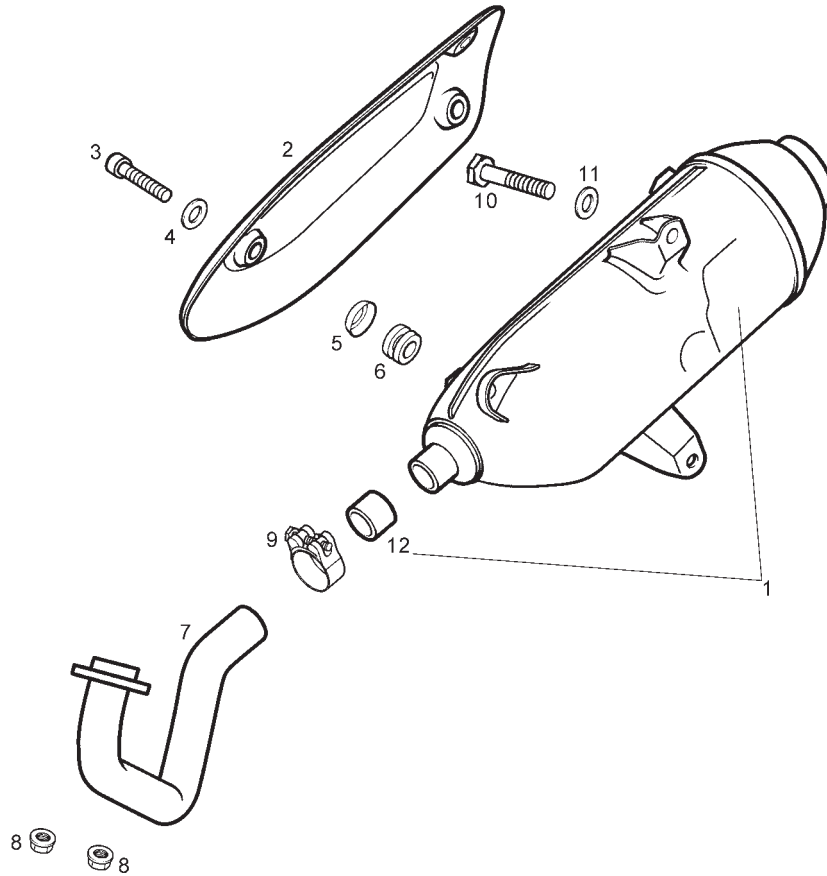

Fig.	Ver.	COD. KOD.	DESCRIPCIÓN DENOMINAZIONE NAME	BEZEICHUNG DESIGNATION	MOD.	NOTAS NOTES NOTA MITSCHRIFT NOTES
11A		00402080001	ARANDELA D8 RONDELLA WASHER	SCHEIBE RONDELLE	1 2 3	
12A		826388	JUNTA TUBO ESCAPE-SORDINA GUARNIZIONE PACKING	DICHTUNG JOINT	1 2 3	

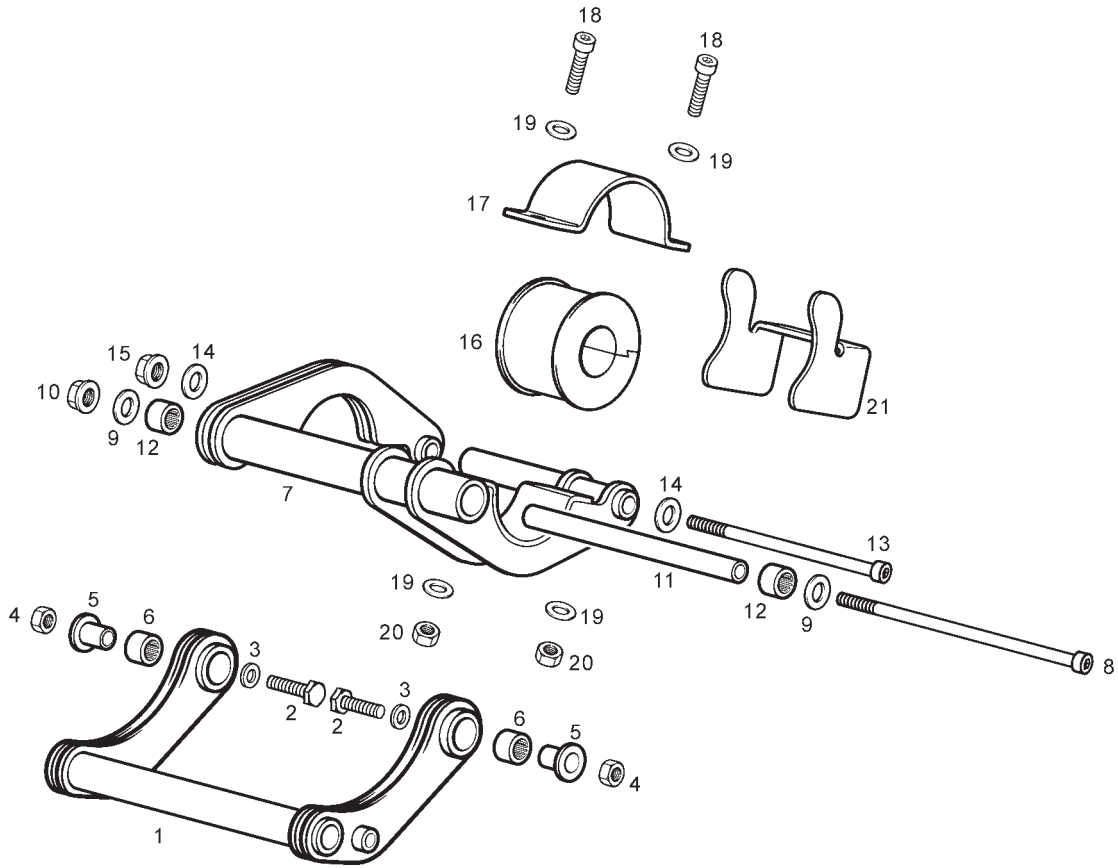

Fig.	Ver.	COD. KOD.	DESCRIPCIÓN DENOMINAZIONE NAME	BEZEICHNUNG DESIGNATION	MOD.	NOTAS NOTES NOTA MITSCHRIFT NOTES
01A	01	00G00103911	SOPORTE ANTERIOR MOTOR SUPPORTO BRACKET	HALTERUNG SUPPORT	1 2 3	
01A		863379	SOPORTE ANTERIOR MOTOR SUPPORTO BRACKET	HALTERUNG SUPPORT	1 2 3	
02A		00022147071	TORNILLO EXAGONAL 14MX200X70 VITE SCREW	SCHRAUBE VIS	1 2 3	
03A		00032015000	ARANDELA PLANA D15 RONDELLA WASHER	SCHEIBE RONDELLE	1 2 3	
04A		00281141503	TUERCA EXAGONAL 14M200 DADO NUT	MUTTER ECROU	1 2 3	
05A		00G00102381	CASQUILLO SEP. SOPORTE MOTOR GHIERA BUSH	DISTANZHULSE ENTRETOISE	1 2 3	
06A		00G00300701	CASQUILLO AGUJAS GHIERA BUSH	DISTANZHULSE ENTRETOISE	1 2 3	
07A		861134	SOPORTE POSTERIOR MOTOR SUPPORTO BRACKET	HALTERUNG SUPPORT	1 2 3	
08A		00G03001271	TORNILLO FIJACION MOTOR VITE SCREW	SCHRAUBE VIS	1 2 3	
09A		00402100001	ARANDELA D10 RONDELLA WASHER	SCHEIBE RONDELLE	1 2 3	
10A		00000023100	TUERCA AUTOBLOCANTE 10M150 DADO NUT	MUTTER ECROU	1 2 3	

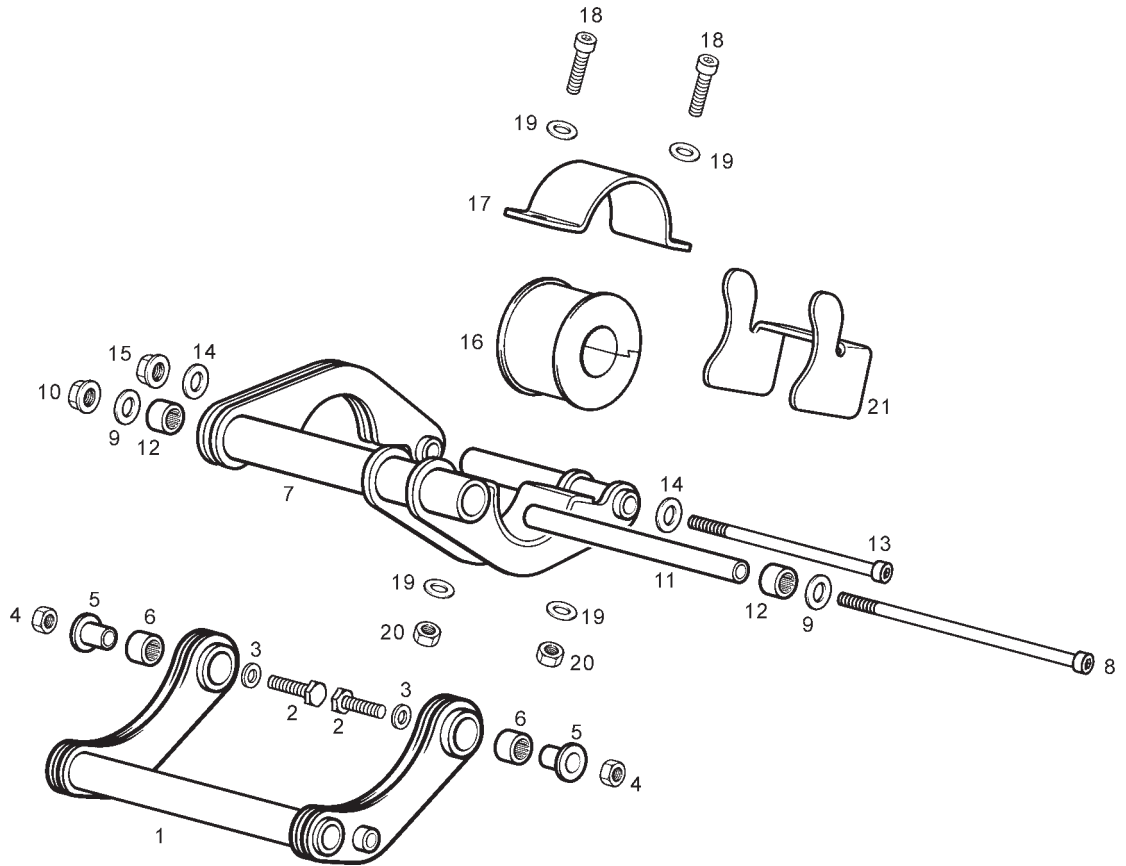

Fig.	Ver.	COD. KOD.	DESCRIPCIÓN DENOMINAZIONE NAME	BEZEICHNUNG DESIGNATION	MOD.	NOTAS NOTES NOTA MITSCHRIFT NOTES
11A		00G00104831	TUBO SEPARADOR SOPORTE MOTOR TUBO TUBE	SCHLAUCH TUYAU	1 2 3	
12A		00G00300811	CASQUILLO AGUJAS GHIERA BUSH	DISTANZHULSE ENTRETOISE	1 2 3	
13A		00G03002271	TORNILLO FIJ. SOP. MOTOR A MOTOR VITE SCREW	SCHRAUBE VIS	1 2 3	
14A		00402100001	ARANDELA D10 RONDELLA WASHER	SCHEIBE RONDELLE	1 2 3	
15A		00000023100	TUERCA AUTOBLOCANTE 10M150 DADO NUT	MUTTER ECROU	1 2 3	
16A		00G00308401	SILENTBLOCK SOPORTE MOTOR SILENTBLOCK SILENTBLOCK	SILENTBLOCK SILENTBLOCK	1 2 3	
17A		00G01501431	BRIDA FIJACION SILENTBLOCK FLANGIA CLAMP	BINDER COLLIER	1 2 3	
18A		00002082021	TORNILLO 8M125X20 VITE SCREW	SCHRAUBE VIS	1 2 3	
19A		00402080001	ARANDELA D8 RONDELLA WASHER	SCHEIBE RONDELLE	1 2 3	
20A		00262080022	TUERCA 8M125 DADO NUT	MUTTER ECROU	1 2 3	
21A		861043	BRIDA RETENCION SILENTBLOCK FLANGIA CLAMP	BINDER COLLIER	1 2 3	

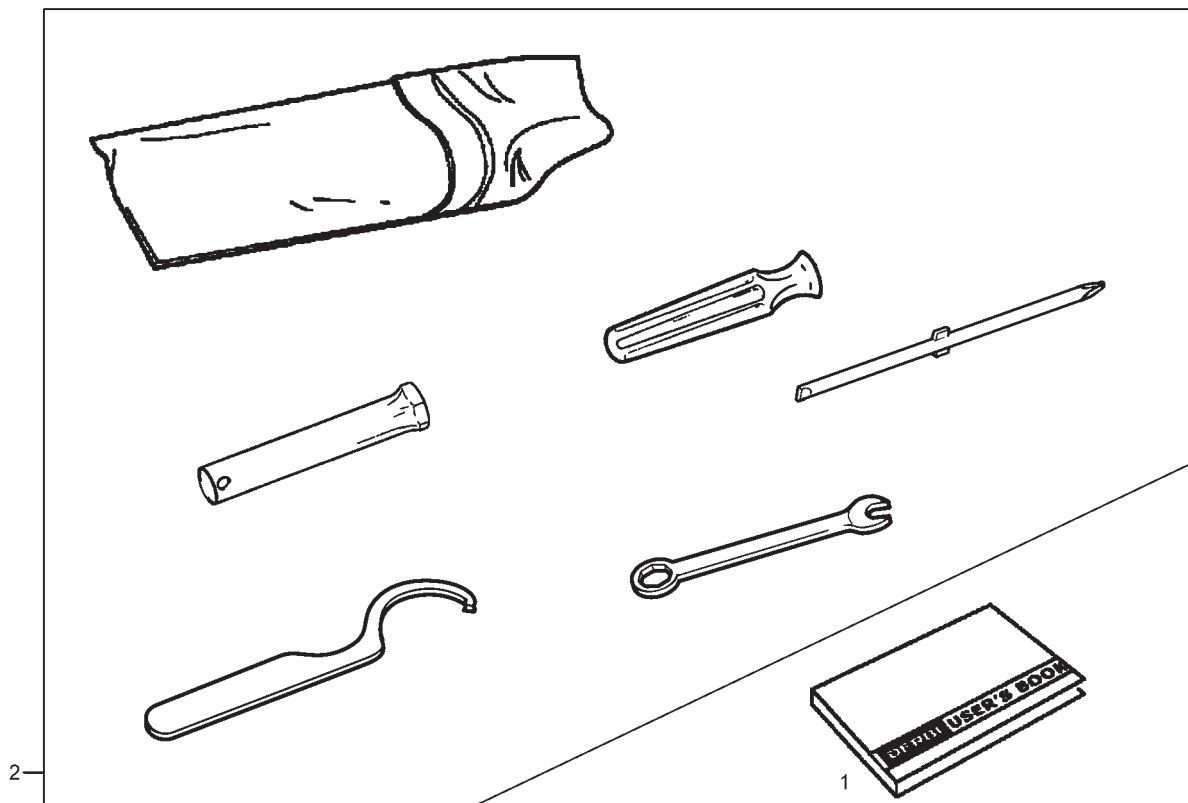

Fig.	Ver.	COD. KOD.	DESCRIPCIÓN DENOMINAZIONE NAME	BEZEICHNUNG DESIGNATION	MOD.	NOTAS NOTES NOTA MITSCHRIFT NOTES
01A		00G05174121	MANUAL INSTRUCCIONES LIBRETTI DI ISTRUZIONI USER'S BOOK	BEDIENUNGSANLEITUNG MANUEL D'INSTRUCTIONS	1 2 3	
02A		00G05107561	BOLSA HERRAMIENTAS SACCO FERRI TOOL BAG ASSY	WERKZEUGBEUTEL SAC A OUTILS COMPLET	1 2 3	
03A		865004	MANUAL DE GARANTIA LIBRETTO DA GARANZIA BOOK OF WARRANTY	BUCH DER GARANTIE LIVRE DE GARANTIE	1 2 3	EXCEPT FRANCE
04A		862563	PLACA CARACTERISTICAS ADESIVO MANUFACTURE DECAL	SCHRIFTZUG ADHESIF	1 2 3	
04B		861046	CALCA ANTIMANIPULACION ADESIVO ANTIHANDLING DECAL	SCHRIFTZUG ADHESIF	1 2 3	
04C		00G04648141	CALCA PRESION NEUMATICOS ADESIVO PNEUMATIC DECAL	SCHRIFTZUG ADHESIF	1 2 3	

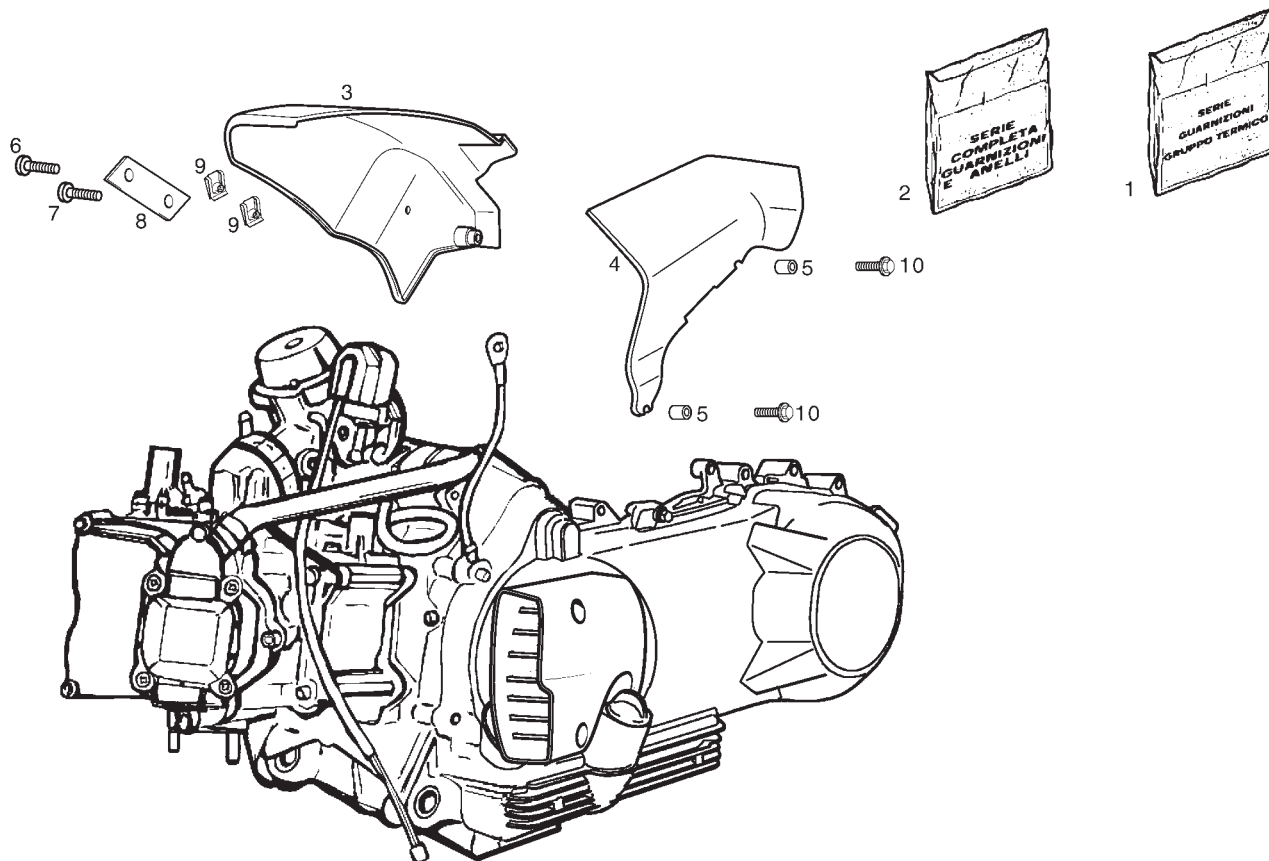

Fig.	Ver.	COD. KOD.	DESCRIPCIÓN DENOMINAZIONE NAME	BEZEICHNUNG DESIGNATION	MOD.	NOTAS NOTES NOTA MITSCHRIFT NOTES
01A		497070	JUEGO JUNTAS SERIE GUARNIZ. GRUPO TERMICO GASK. SET THERMIC UNIT	DICHTUNGSSATZ THERM. EINHEIT SET JOIN. GROUPE THERMIQUE	1 2 3	
02A		497069	JUEGO RETENES SER. GUARN. E PARAOLI OIL SEAL AND GASK. SET	DICHT. UND OLSCHUTZ JEU BAGUES D'ET.	1 2 3	
03A		00G01800121	TAPA CUBRE-BOBINA COPERCHIO COVER	DECKEL COUVERCLE	1 2 3	
04A		00G01801121	TAPA CUBRE-CABLES MOTOR COPERCHIO COVER	DECKEL COUVERCLE	1 2 3	
05A		00G03001021	CENTRADOR GHIERA BUSH	DISTANZHULSE ENTRETOISE	1 2 3	
06A		00008062000	TORNILLO C/RED ALLEN 6M100X20 VITE SCREW	SCHRAUBE VIS	1 2 3	
07A		00008061500	TORNILLO C/RED ALLEN 6M100X15 VITE SCREW	SCHRAUBE VIS	1 2 3	
08A		861132	SOPORTE SUPPORTO BRACKET	HALTERUNG SUPPORT	1 2 3	
09A		00D01501371	TUERCA FIJACION D6 DADO NUT	MUTTER ECROU	1 2 3	
10A		00G03002091	TORNILLO FIJACION 6X40 VITE SCREW	SCHRAUBE VIS	1 2 3	

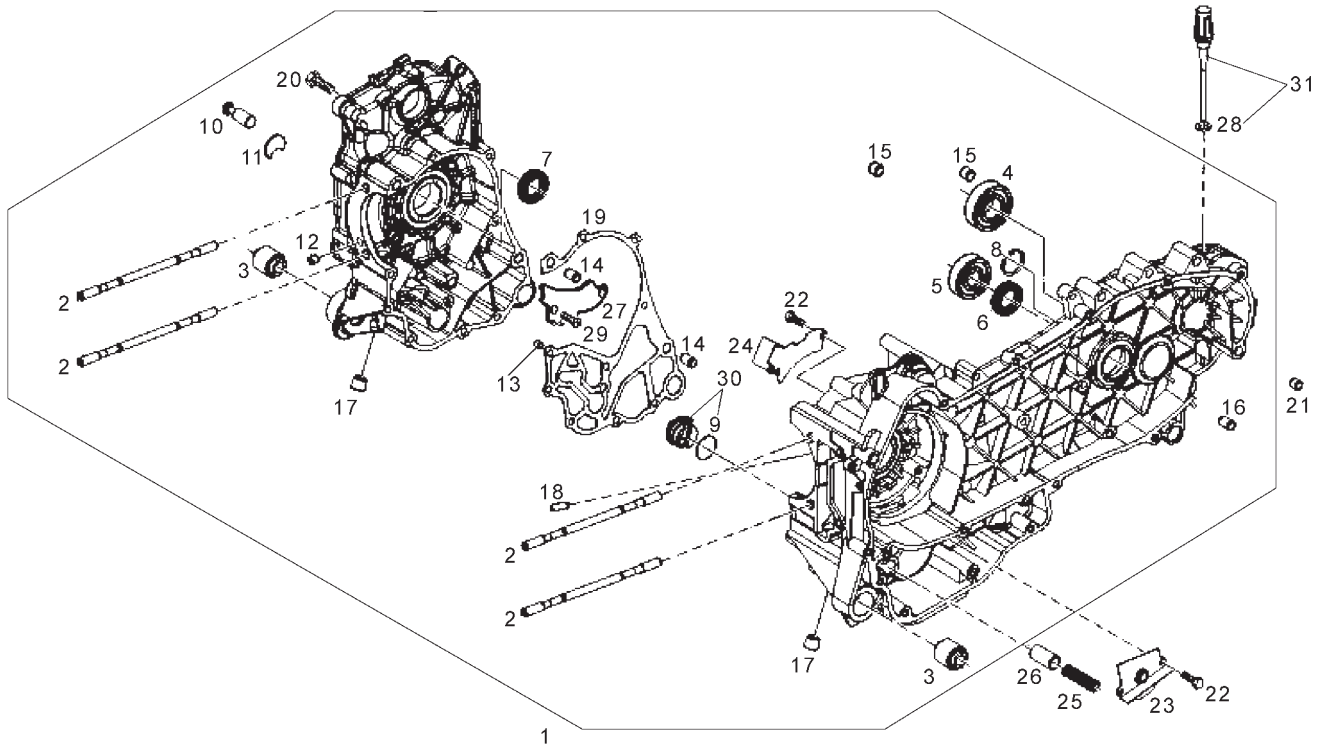

Fig.	Ver.	COD. KOD.	DESCRIPCIÓN DENOMINAZIONE NAME	BEZEICHNUNG DESIGNATION	MOD.	NOTAS NOTES NOTA MITSCHRIFT NOTES
01A		CM1485075001	CARTER FC1 CARTER COMPL. 1 CAT CRANKCASE	KURBELWELLENGEHÄUSE CARTER	1 2 3	
01B		CM1485075002	CARTER FC2 CARTER COMPL. 2 CAT CRANKCASE	KURBELWELLENGEHÄUSE CARTER	1 2 3	
02A		829375	ESPÁRRAGO PRIGIONIERO SPECIALE M STUD	STIFTSCHRAUBE GOUJON	1 2 3	
03A		486081	SILENT-BLOCK SILENTBLOC ATT.MOTORE SIL.BLOCK	PUFFER SILENTBLOC	1 2 3	
04A		485912	COJINETE CUSCINETTO BEARING	LAGER ROULEMENT	1 2 3	
05A		833701	COJINETE CUSCINETTO BEARING	LAGER ROULEMENT	1 2 3	
06A		82539R	RETÉN DE ACEITE ANELLO OIL SEAL	DICHTRING JOINT	1 2 3	
07A		82540R	RETÉN DE ACEITE ANELLO OIL SEAL	DICHTRING JOINT	1 2 3	
08A		000674	ANILLO ANELLO O'RING	RING ANNEAU	1 2 3	
09A		431065	JUNTA GUARNIZIONE SEZ.CIRC K8 PACKING	DICHTUNG JOINT	1 2 3	
10A		483785	PERNO PERNO AGG. MOLLE CAVALIETTO PIN	ZAPFEN PIVOT	1 2 3	

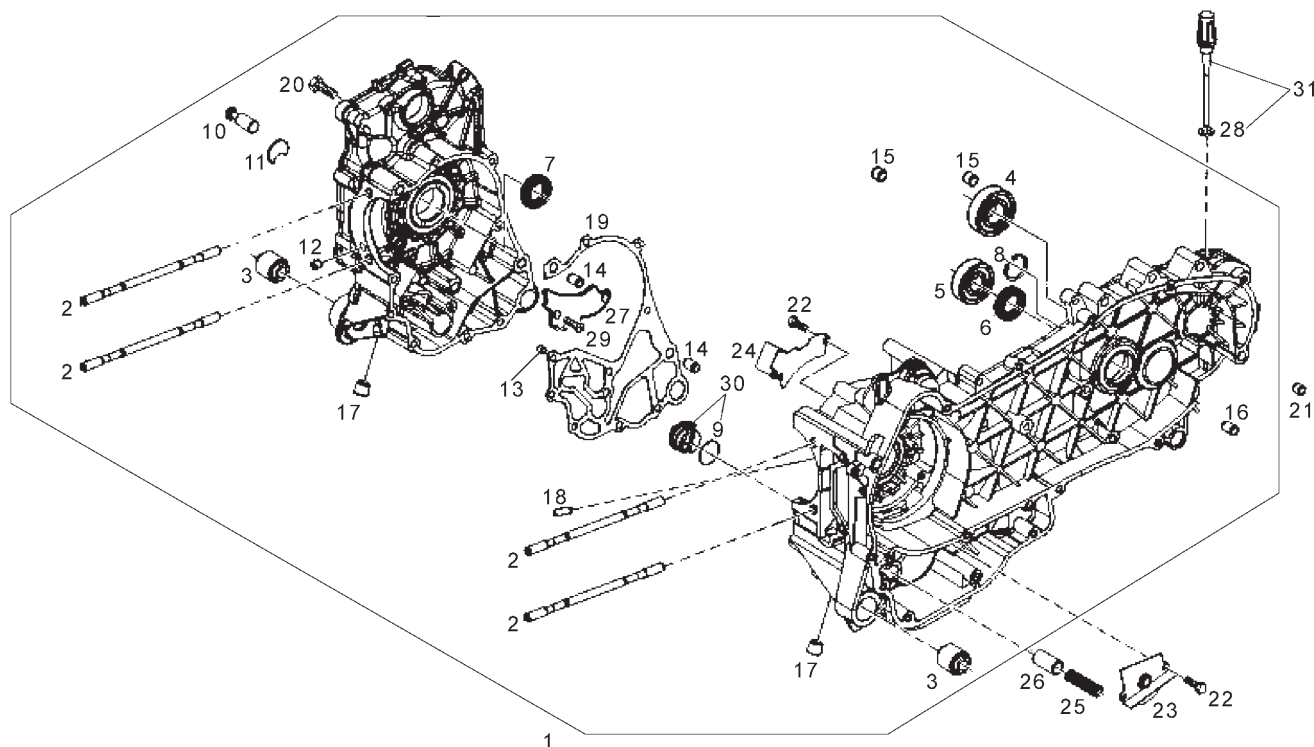

Fig.	Ver.	COD. KOD.	DESCRIPCIÓN DENOMINAZIONE NAME	BEZEICHNUNG DESIGNATION	MOD.	NOTAS NOTES NOTA MITSCHRIFT NOTES
11A		840489	PLATILLO SCODELLINO STOP WASHER	FEDERAUFNAHME RONDELLE D'AR	1 2 3	
12A		844582	BOQUILLA UGELLO CALIBRATO PER CARTER D. 1,1 NOZZLE	DUSE GICLEUR	1 2 3	
13A		484993	CLAVIJA GRANO DI RIFERIMENTO DOWEL	STIFT GOUJON	1 2 3	
14A		239388	PASADOR SPINA RIFERIM.D.9,5 H= PIN	STIFT GOUPILLE	1 2 3	
15A		478115	CLAVIJA GRANO DI RIFERIMENTO DOWEL	STIFT GOUJON	1 2 3	
16A		431860	BUJE BUSSOLA (GRUPPO RINVIO BUSH	BUCHSE JOINT	1 2 3	
17A		411311	TAPON TAPPO FILETTATO CONICO CAP	KAPPE BOUCHON	1 2 3	
18A		484034	BOQUILLA UGELLO CALIBRATO NOZZLE	DUSE GICLEUR	1 2 3	
19A		845212	JUNTA GUARNIZIONE SEMICARTER PACKING	DICHTUNG JOINT	1 2 3	
20A		432142	TORNILLO VITE SCREW	SCHRAUBE VIS	1 2 3	
21A		277916	CLAVIJA GRANO RIFER.D. 7,5X12 DOWEL	STIFT GOUJON	1 2 3	

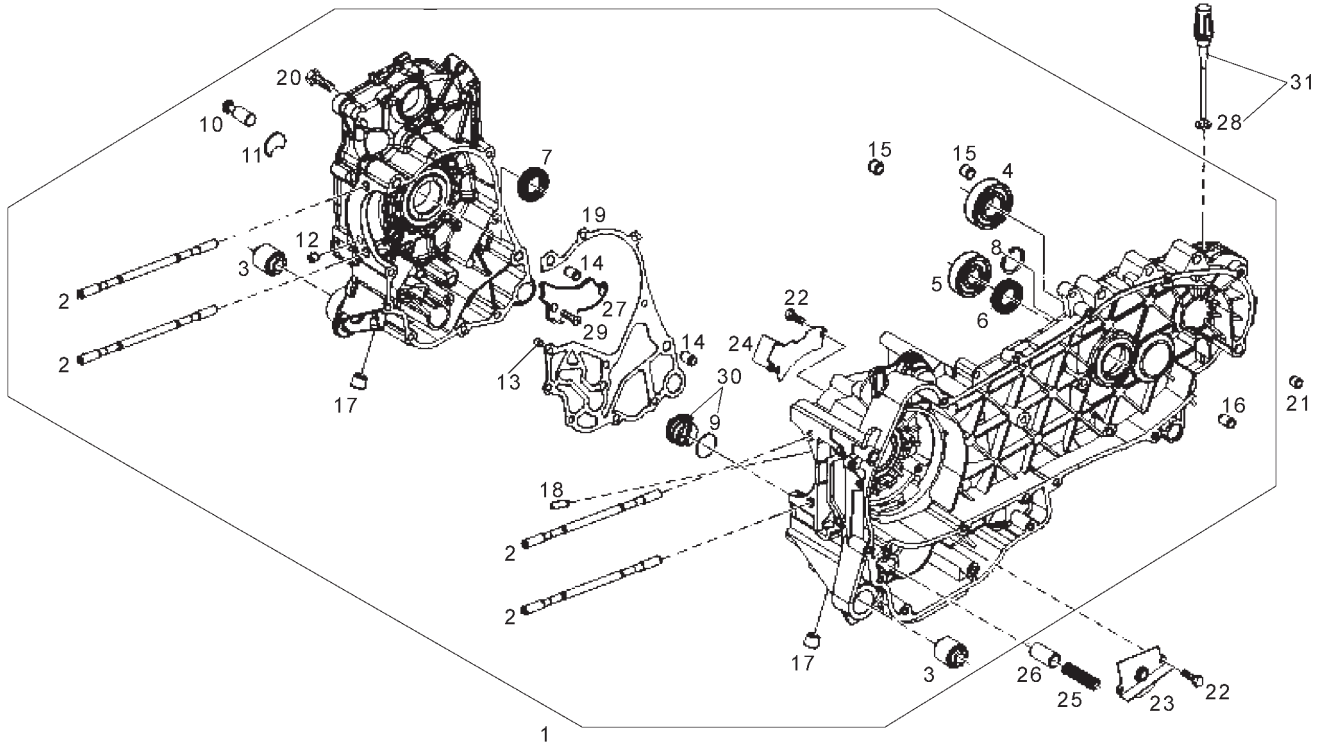

Fig.	Ver.	COD. KOD.	DESCRIPCIÓN DENOMINAZIONE NAME	BEZEICHNUNG DESIGNATION	MOD.	NOTAS NOTES NOTA MITSCHRIFT NOTES
22A		830061	TORNILLO VITE SCREW	SCHRAUBE VIS	1 2 3	
23A		483767	PLACA PARATIA OLIO PLATE	PLÄTTCHEN PLAQUETTE	1 2 3	
24A		485047	PLACA PARATIA OLIO SUPERIORE PLATE	PLÄTTCHEN PLAQUETTE	1 2 3	
25A		485655	MUELLE MOLLA VALVOLA PRESS. OL SPRING	FEDER RESSORT	1 2 3	
26A		829661	VALVULA VALVOLA REGOL. PRESS.OL VALVE	VENTIL SOUPAPE	1 2 3	
27A		828766	PLACA LAMIERINO FISS, CAVO SHEET	BLECHSTÜCK TÖLE	1 2 3	
28A		827085	RETÉN DE ACEITE ANELLO OIL SEAL	DICHTRING JOINT	1 2 3	
29A		018575	TORNILLO VITE SCREW	SCHRAUBE VIS	1 2 3	
30A		845861	ENCAJE INSERTO PORTA FILTRO INSERT	EINSATZ ELEMENT	1 2 3	
31A		832130	VARILLA ASTA LIVELLO OLIO COMP OIL DIPSTICK	ÖLMEßSTAB JAUGE NIVEAU D 'HUILE	1 2 3	

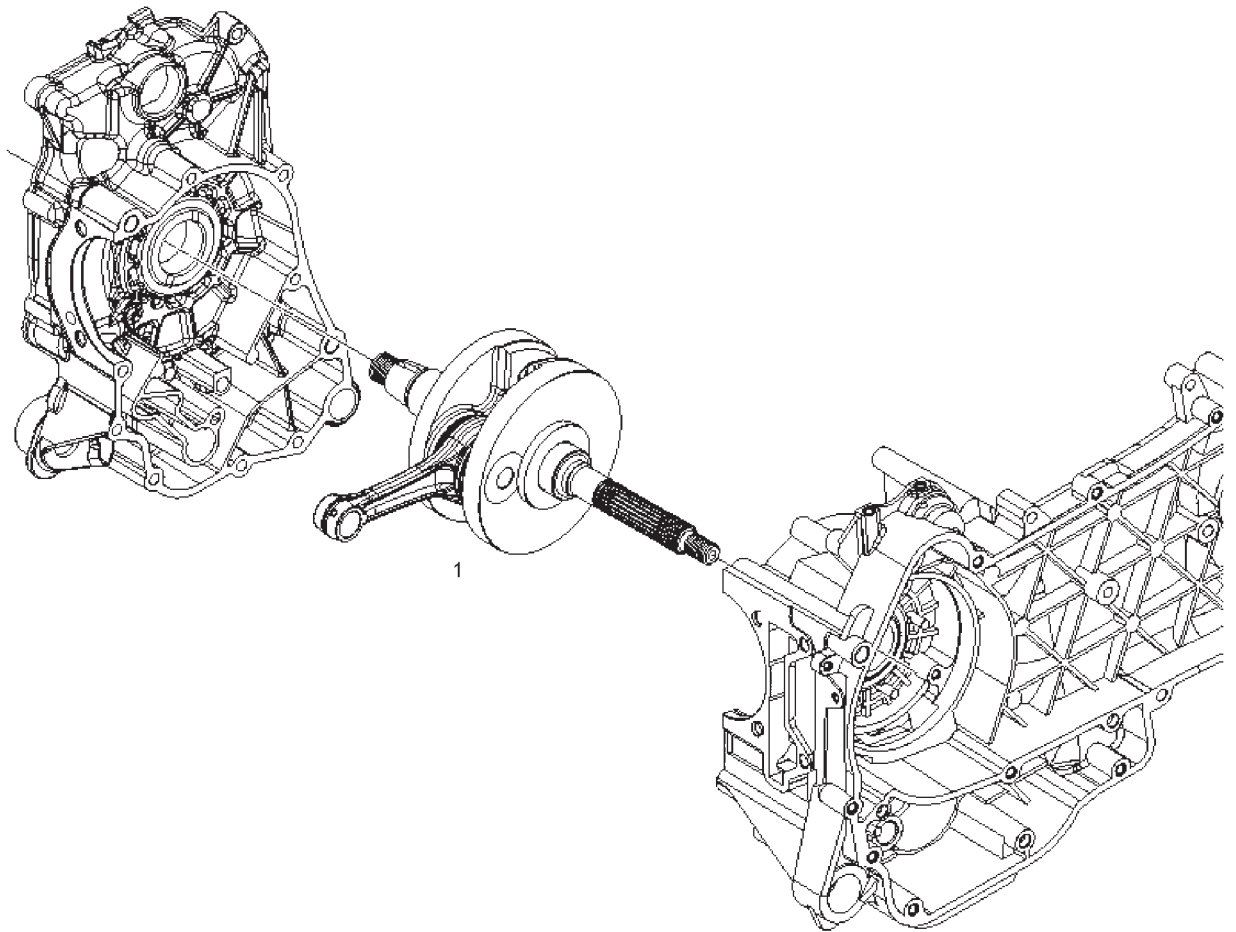

Fig.	Ver.	COD. KOD.	DESCRIPCIÓN DENOMINAZIONE NAME	BEZEICHNUNG DESIGNATION	MOD.	NOTAS NOTES NOTA MITSCHRIFT NOTES
01A		8412985001	CIGÜENAL FC1 ALBERO MOTORE CRANKSHAFT	KURBELWELLE VILEBREQUIN	1 2 3	
01B		8412985002	CIGÜENAL FC2 ALBERO MOTORE CRANKSHAFT	KURBELWELLE VILEBREQUIN	1 2 3	

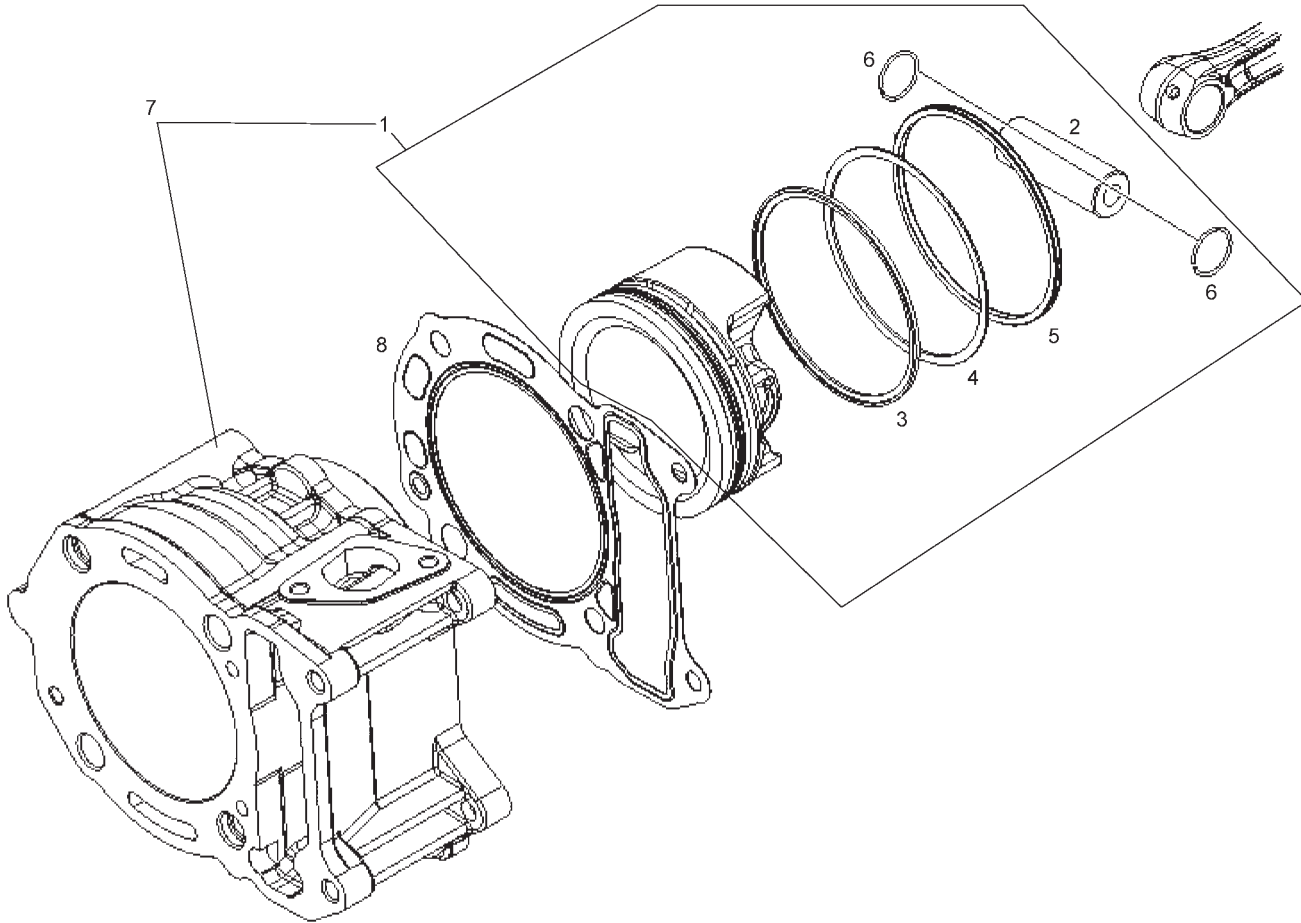

Fig.	Ver.	COD. KOD.	DESCRIPCIÓN DENOMINAZIONE NAME	BEZEICHNUNG DESIGNATION	MOD.	NOTAS NOTES NOTA MITSCHRIFT NOTES
01A		8481330001	CTO PISTON FC1 GR. PISTONE/SPINOTTO PISTON ASSY.	KOLBEN KPL. ENS PISTON	1 2 3	
01B		8481330002	CTO PISTON FC2 GR. PISTONE/SPINOTTO PISTON ASSY.	KOLBEN KPL. ENS PISTON	1 2 3	
01C		8481330003	CTO PISTON FC3 GR. PISTONE/SPINOTTO PISTON ASSY.	KOLBEN KPL. ENS PISTON	1 2 3	
01D		8481330004	CTO PISTON FC4 GR. PISTONE/SPINOTTO PISTON ASSY.	KOLBEN KPL. ENS PISTON	1 2 3	
02A		482335	BULÓN SPINOTTO K6 PIN	ZAPFEN AXE	1 2 3	
03A		485619	ARO PISTON SEGMENTO COMPRESSIO PACKING	DICHTUNG JOINT	1 2 3	
04A		485914	ARO PISTON SEGMENTO RASCHIAOLIO PACKING	DICHTUNG JOINT	1 2 3	
05A		485934	ARO PISTON SEGMENTO RASCHIAOLIO PACKING	DICHTUNG JOINT	1 2 3	
06A		963486	RETÉN DE ACEITE ANELLO OIL SEAL	DICHTRING JOINT	1 2 3	
07A		848134	CTO CILINDRO PISTON GR. CILINDRO-PIST-SPIN-SEGM-ANELLI CYLINDER UNIT	ZYLINDER GR. CYLINDRE	1 2 3	
08A		828146	JUNTA CILINDRO CARTER 0,4 GUARNIZIONE PACKING	DICHTUNG JOINT	1 2 3	

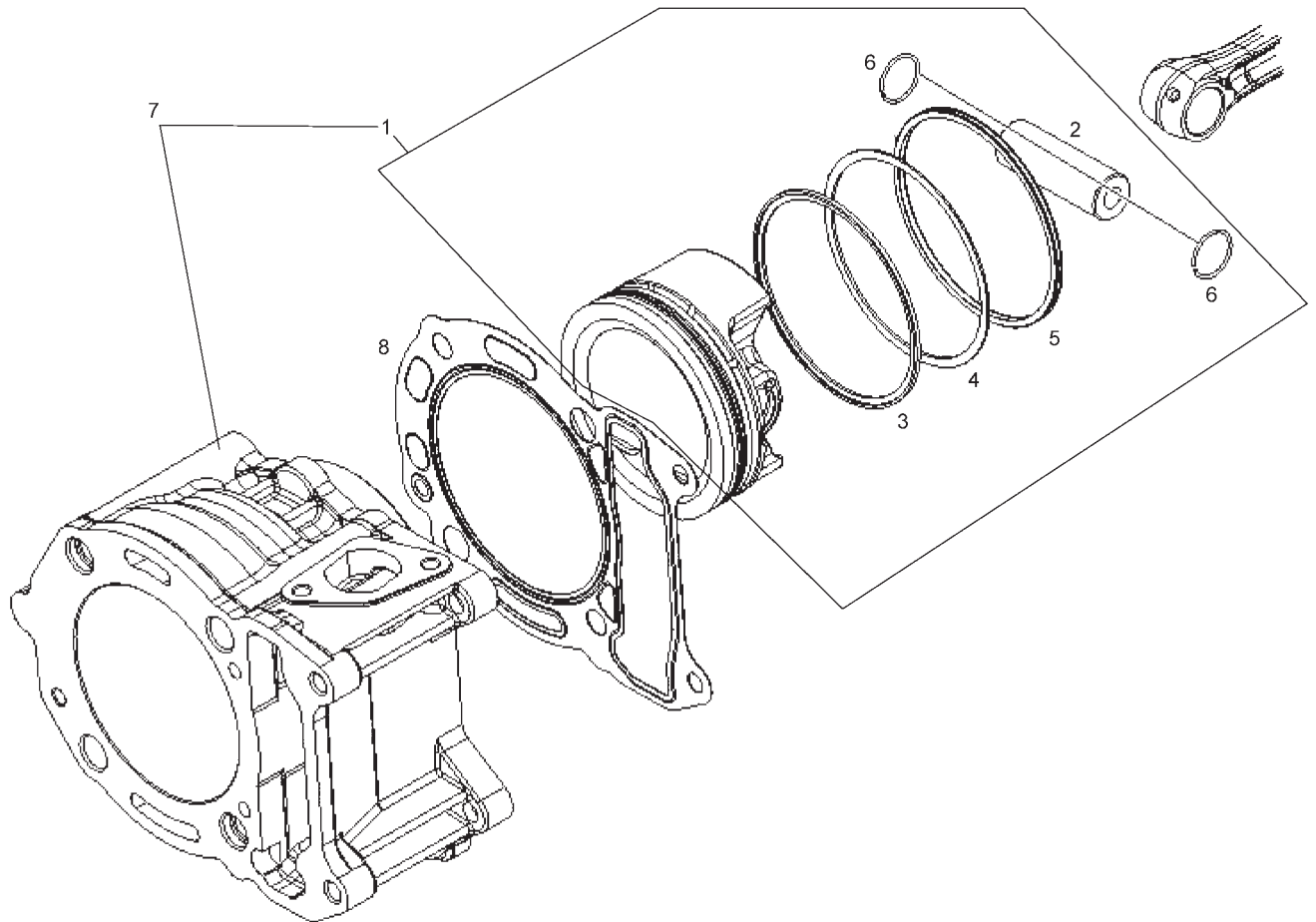

Fig.	Ver.	COD. KOD.	DESCRIPCIÓN DENOMINAZIONE NAME	BEZEICHNUNG DESIGNATION	MOD.	NOTAS NOTES NOTA MITSCHRIFT NOTES
08B		828147	JUNTA CILINDRO CARTER 0,6 GUARNIZIONE PACKING	DICHTUNG JOINT	1 2 3	
08C		828148	JUNTA CILINDRO CARTER 0,8 GUARNIZIONE PACKING	DICHTUNG JOINT	1 2 3	

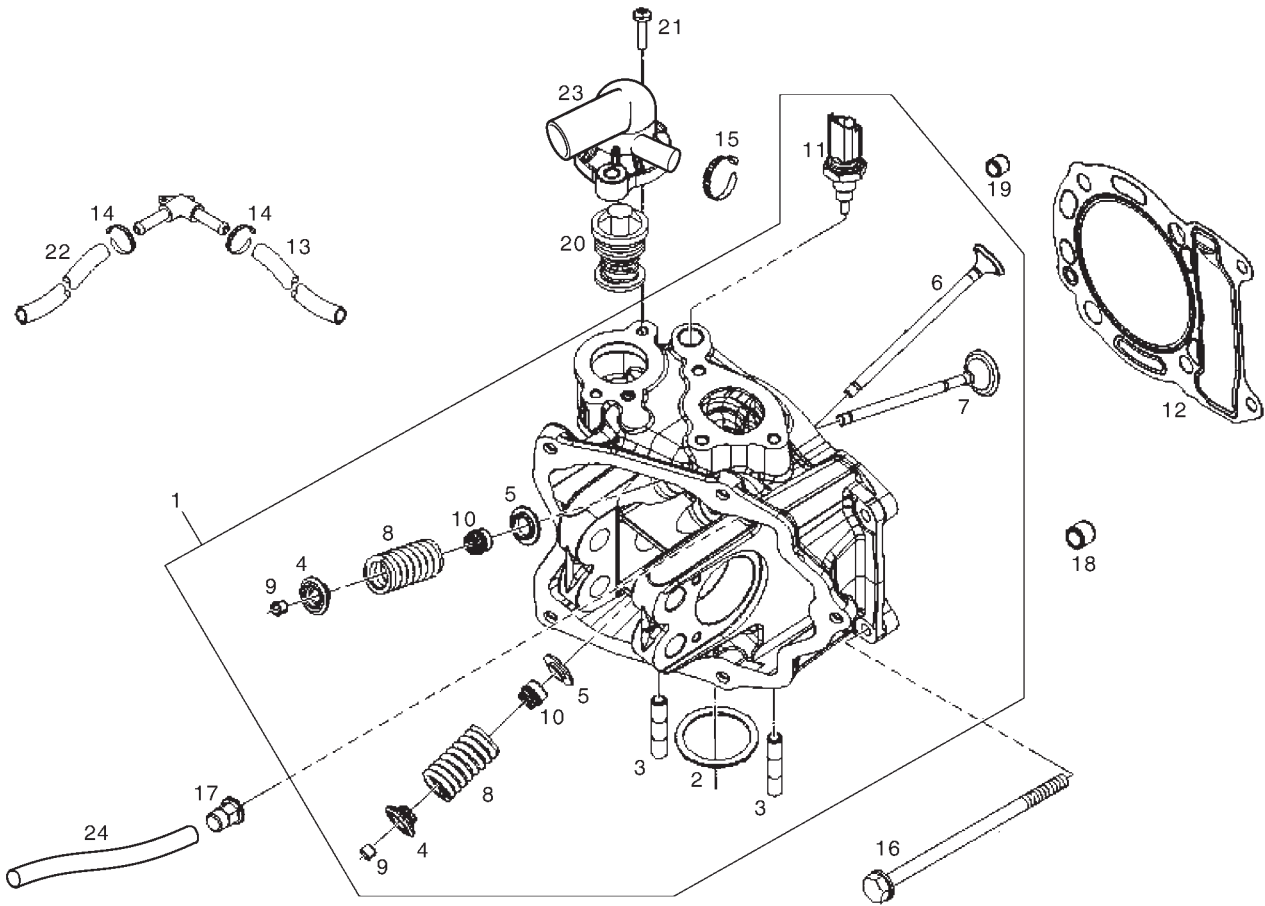

Fig.	Ver.	COD. KOD.	DESCRIPCIÓN DENOMINAZIONE NAME	BEZEICHNUNG DESIGNATION	MOD.	NOTAS NOTES NOTA MITSCHRIFT NOTES
01A		847594	CULATA TESTA CILINDRO COMPL. CYLINDER HEAD	KOPF CULASSE	1 2 3	
02A		480853	JUNTA GUARNIZIONE SCARICO K8 PACKING	DICHTUNG JOINT	1 2 3	
03A		435629	ESPÁRAGO PRIGIONIERO SPECIALE STUD	STIFTSCHRAUBE GOUJON	1 2 3	
04A		483914	PLATILLO SCODELLINO SUPERIORE STOP WASHER	FEDERAUFNAHME RONDELLE D'AR	1 2 3	
05A		483711	PLATILLO SCODELLINO INFERIORE STOP WASHER	FEDERAUFNAHME RONDELLE D'AR	1 2 3	
06A	01	484733	VALVULA ASPIRACION VALVOLA ASPIRAZIONE VALVE	VENTIL SOUPAPE	1 2 3	
06A		843362	VALVULA ASPIRACION VALVOLA ASPIRAZIONE VALVE	VENTIL SOUPAPE	1 2 3	
07A		484734	VALVULA DESCARGA VALVOLA SCARICO VALVE	VENTIL SOUPAPE	1 2 3	
08A		828480	MUELLE MOLLA RICHIAMO VALVOLA SPRING	FEDER RESSORT	1 2 3	
09A		285846	CHAVETA SEMICONI KEY WOODRUFF	KEIL CLAVETTE	1 2 3	
10A		436438	RETÉN DE ACEITE ANELLO OIL SEAL	DICHTRING JOINT SPIE	1 2 3	

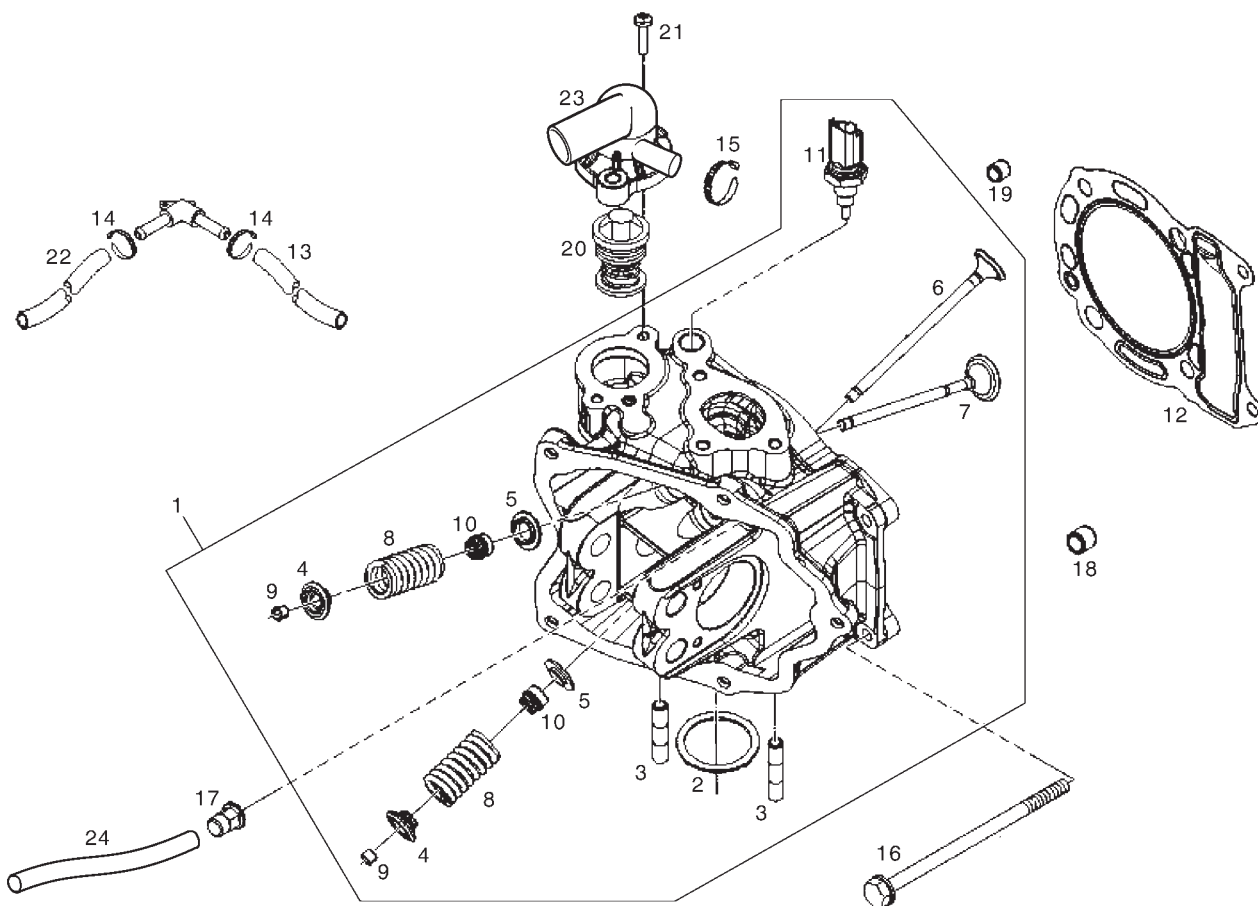

Fig.	Ver.	COD. KOD.	DESCRIPCIÓN DENOMINAZIONE NAME	BEZEICHNUNG DESIGNATION	MOD.	NOTAS NOTES NOTA MITSCHRIFT NOTES
11A		82622R	TERMOSTATO COMANDO A TERMISTORE THERMOSTAT	THERMOSTAT THERMOSTAT	1 2 3	
12A		831173	JUNTA GUARNIZIONE TESTA/CILINDRO KT PACKING	DICHTUNG JOINT	1 2 3	
13A		434381	TUBO TUBO TUBE	ROHR TUYAU	1 2 3	
14A		CM002903	ABRAZADERA FASCETTA CLAMP	SHELLE COLLIER	1 2 3	
15A		CM002902	ABRAZADERA FASCETTA CLAMP	SHELLE COLLIER	1 2 3	
16A		485603	TORNILLO VITE SCREW	SCHRAUBE VIS	1 2 3	
17A		411296	TUERCA DADO NUT	MUTTER EECROU	1 2 3	
18A		478115	CLAVIJA GRANO DI RIFERIMENTO DOWEL	STIFT GOUJON	1 2 3	
19A		277916	CLAVIJA GRANO RIFER. D.7,5X12 DOWEL	STIFT GOUJON	1 2 3	
20A		82831R	TERMOSTATO THERMOSTATO THERMOSTATE	THERMOSTAT THERMOSTAT	1 2 3	
21A		845753	TORNILLO VITE SCREW	SCHRAUBE VIS	1 2 3	

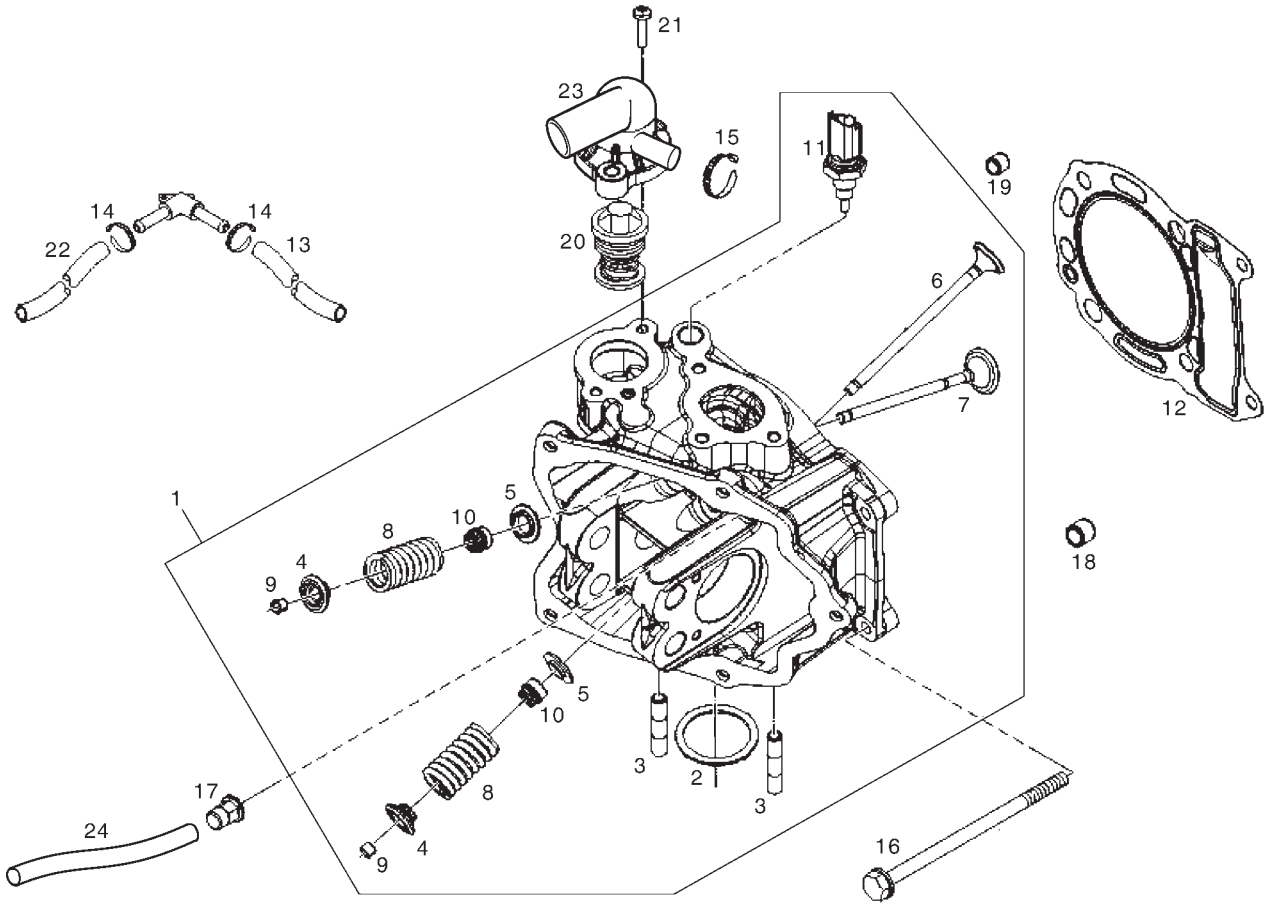

Fig.	Ver.	COD. KOD.	DESCRIPCIÓN DENOMINAZIONE NAME	BEZEICHNUNG DESIGNATION	MOD.	NOTAS NOTES MITSCHRIFT NOTES
22A		827921	TUBO TUBO TUBE	ROHR TUYAU	1 2 3	
23A		846912	TAPA TERMOSTATO COPERCHIO TERMOSTATO COVER	DECKEL COUVERCLE	1 2 3	
24A		834394	MANGUITO BY-PASS/CULATA TUBO TUBE	ROHR TUYAU	1 2 3	

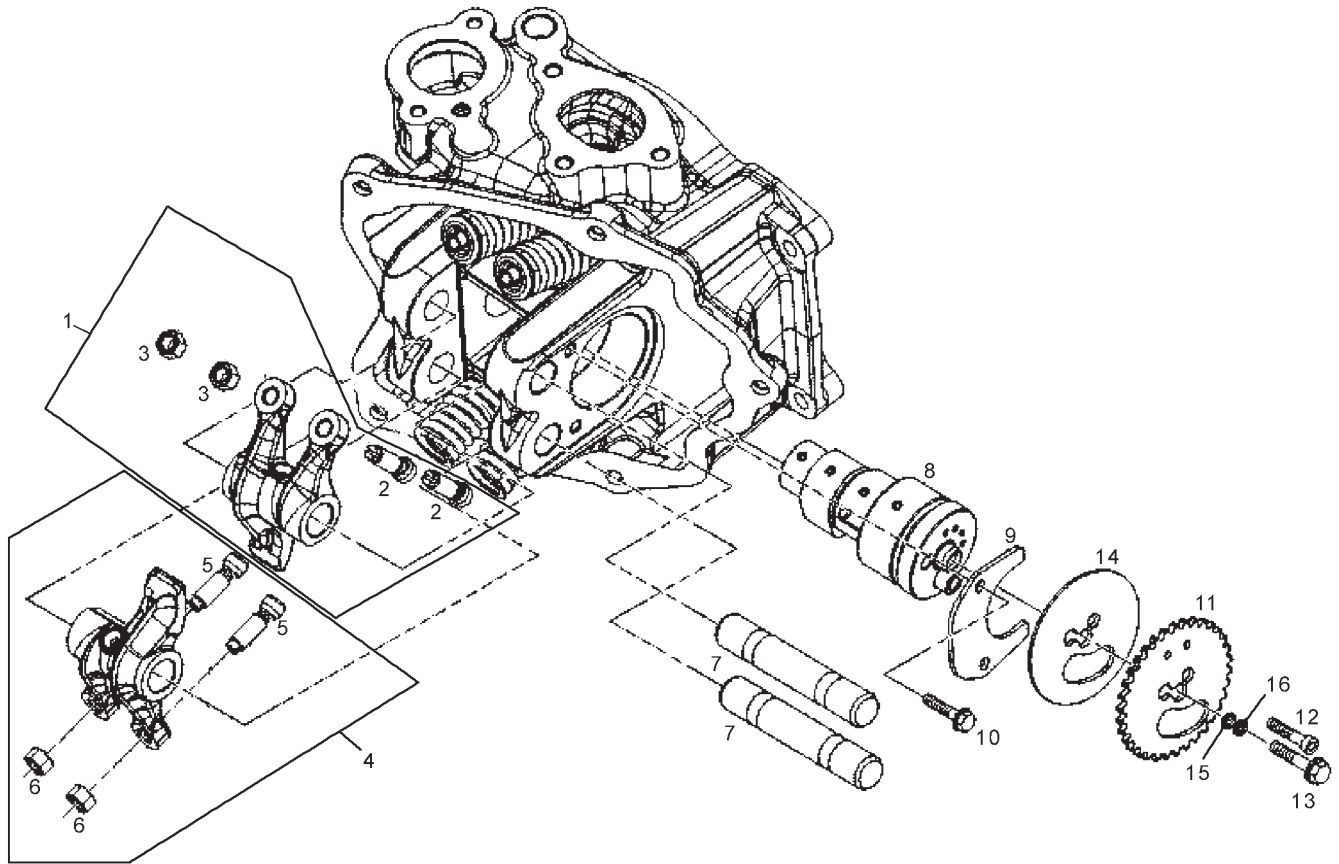

Fig.	Ver.	COD. KOD.	DESCRIPCIÓN DENOMINAZIONE NAME	BEZEICHUNG DESIGNATION	MOD.	NOTAS NOTES NOTA MITSCHRIFT NOTES
01A		4847395	BALANCÍN LADO ASPIRACION BILANCIERE L. ASPIR. COM LEVER	KIPPHEBEL BALANCIER	1 2 3	
02A		82817R	TORNILLO VITE SCREW	SCHRAUBE VIS	1 2 3	
03A		484819	TUERCA DADO NUT	MUTTER ECROU	1 2 3	
04A		4847405	BALANCÍN LADO DESCARGA BILANCIERE I. SCARTE, CO LEVER	KIPPHEBEL BALANCIER	1 2 3	
05A		82817R	TORNILLO VITE SCREW	SCHRAUBE VIS	1 2 3	
06A		484819	TUERCA DADO NUT	MUTTER ECROU	1 2 3	
07A		486343	EJE BALANCIN ASSE BILANCIERI SHAFT	ACHSE ESSIEU	1 2 3	
08A		845518	EJE ARBOL ASSE A CAMME CON P.I. SHAFT	ACHSE ESSIEU	1 2 3	
09A		833308	LÁMINA LAMIERINO ALBERO A CAMME SHEET	BLECHSTÜCK TÖLE	1 2 3	
10A		484123	TORNILLO VITE SCREW	SCHRAUBE VIS	1 2 3	
11A		486336	CORONA CORONA DISTRIBUZIONE RING GEAR	ZAHNKRANZ COURONNE	1 2 3	

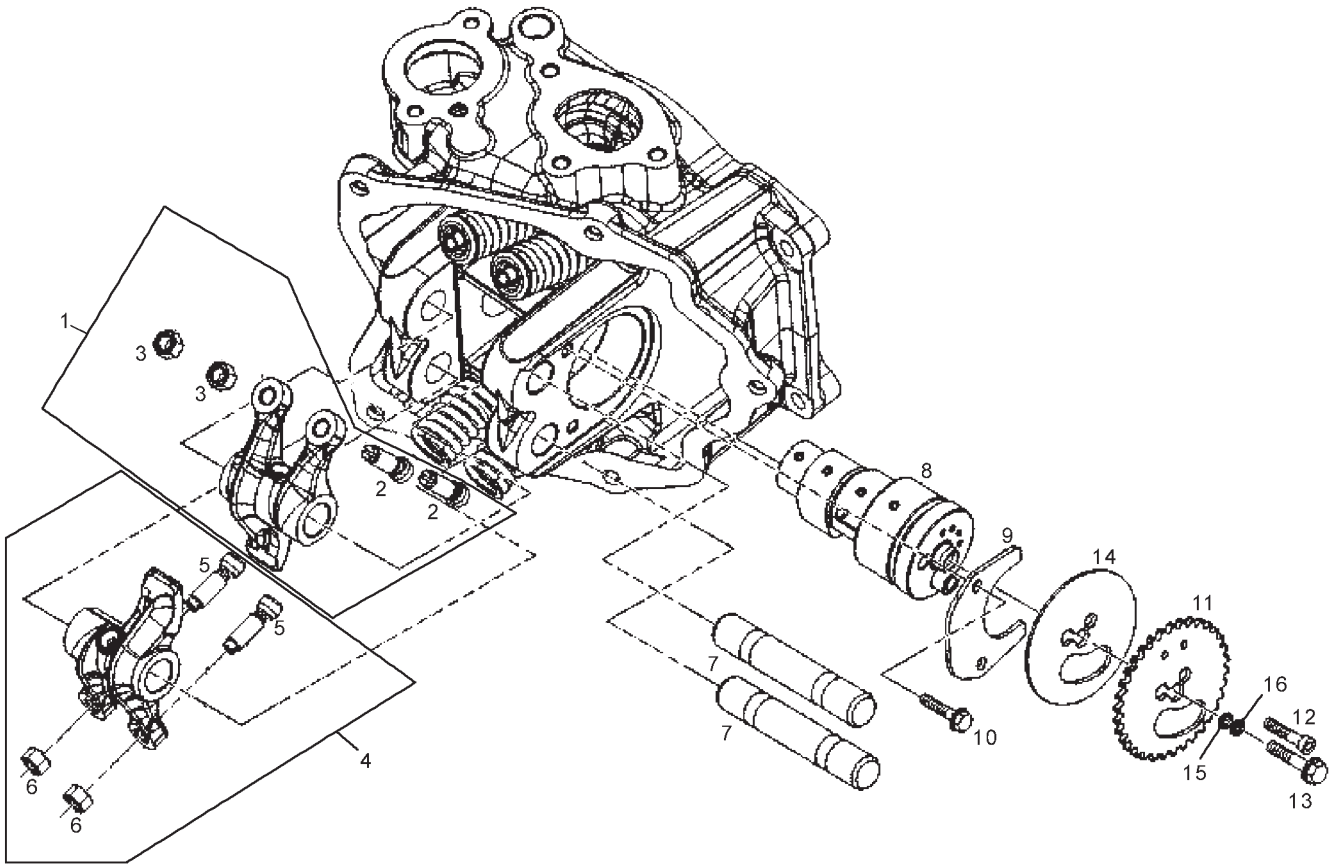

Fig.	Ver.	COD. KOD.	DESCRIPCIÓN DENOMINAZIONE NAME	BEZEICHNUNG DESIGNATION	MOD.	NOTAS NOTES NOTA MITSCHRIFT NOTES
12A		486972	TORNILLO VITE SCREW	SCHRAUBE VIS	1 2 3	
13A		031091	TORNILLO VITE SCREW	SCHRAUBE VIS	1 2 3	
14A		487832	ARANDELA RONDELLA WASHER	SCHEIBE RONDELLE	1 2 3	
15A		830446	ARANDELA RONDELLA WASHER	SCHEIBE RONDELLE	1 2 3	
16A		830447	ARANDELA RONDELLA WASHER	SCHEIBE RONDELLE	1 2 3	

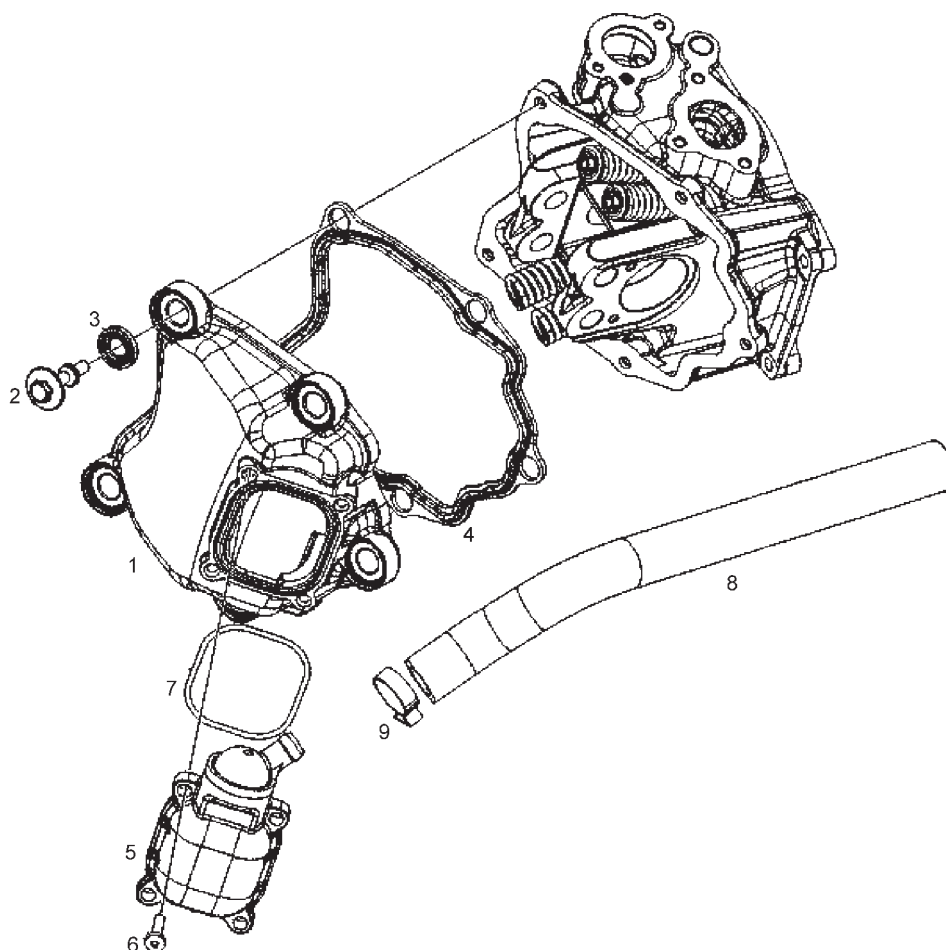

Fig.	Ver.	COD. KOD.	DESCRIPCIÓN DENOMINAZIONE NAME	BEZEICHNUNG DESIGNATION	MOD.	NOTAS NOTES NOTA MITSCHRIFT NOTES
01A		829534	TAPA CULATA COPERCHIO COVER	DECKEL COUVERCLE	1 2 3	
02A		830248	TORNILLO VITE SCREW	SCHRAUBE VIS	1 2 3	
03A		830249	SILENT-BLOCK TAMPONE SMORZATORE BUFFER	PUFFER SILENTBLOC	1 2 3	
04A		829536	JUNTA GUARNIZIONE COPERC. TE PACKING	DICHTUNG JOINT	1 2 3	
05A		828421	RESPIRADERO CORPO SFIATO BREATHER	ENTLÜFTER RENIFLARD	1 2 3	
06A		828653	TORNILLO VITE SCREW	SCHRAUBE VIS	1 2 3	
07A		487989	JUNTA GUARNIZIONE (O-RING) PACKING	DICHTUNG JOINT	1 2 3	
08A		848976	TUBO TUBO TUBE	ROHR TUYAU	1 2 3	
09A		CM001904	ABRAZADERA FASCETTA CLAMP	SHELLE COLLIER	1 2 3	

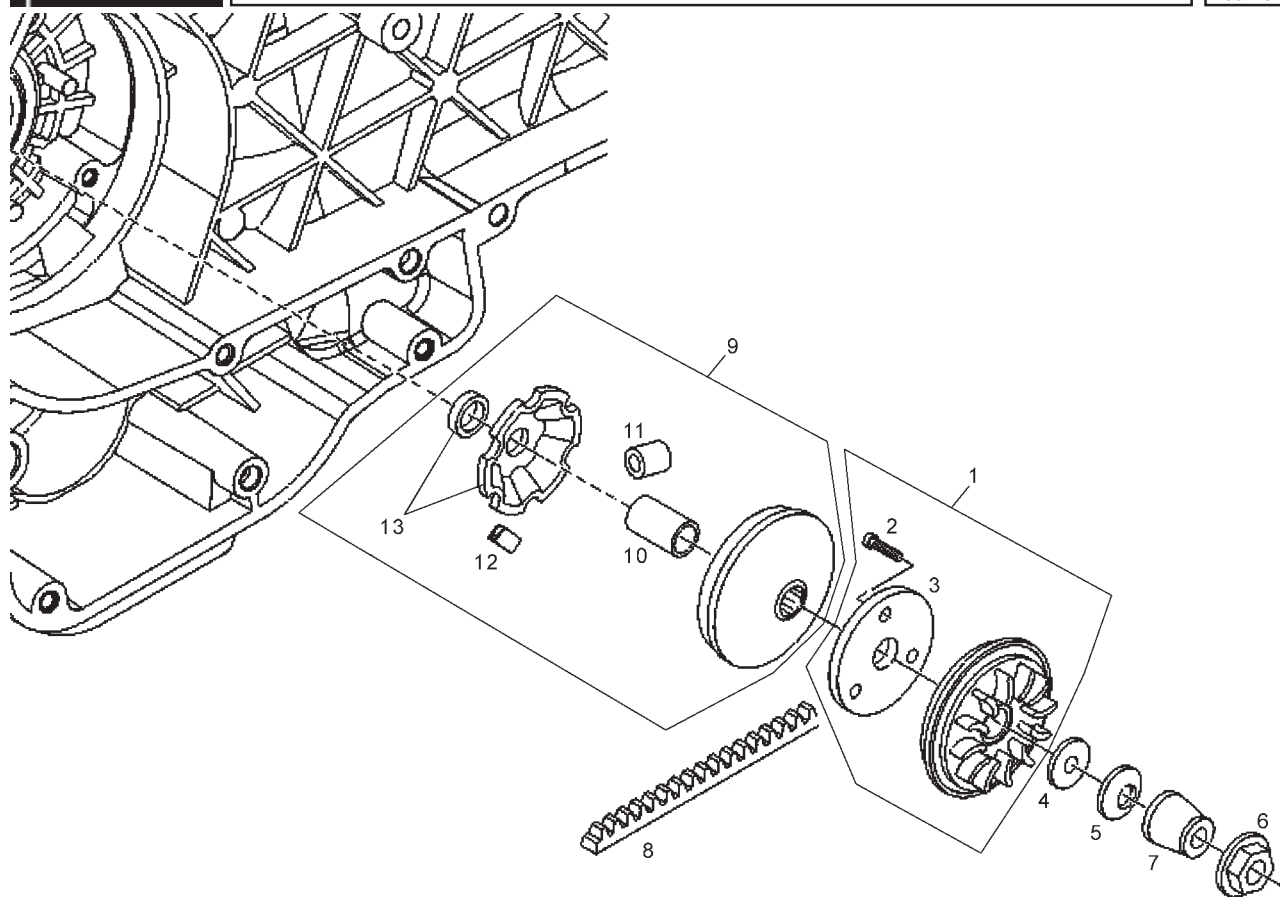

Fig.	Ver.	COD. KOD.	DESCRIPCIÓN DENOMINAZIONE NAME	BEZEICHNUNG DESIGNATION	MOD.	NOTAS NOTES NOTA MITSCHRIFT NOTES
01A		845607	SEMIPOLEA SEMIPULEGGIA MOTRICE FISSA PULLEY,HALF	RIEMENSCHIEBENHÄLFTE DEMI POULIE	1 2 3	
02A		008370	TORNILLO VITE SCREW	SCHRAUBE VIS	1 2 3	
03A		832715	LÁMINA LAMIERINO DEVIATORE SHEET	BLECHSTÜCK TÖLE	1 2 3	
04A		433391	ARANDELA RONDELLA WASHER	SCHEIBE RONDELLE	1 2 3	
05A		434885	ARANDELA RONDELLA WASHER	SCHEIBE RONDELLE	1 2 3	
06A		436783	TUERCA DADO NUT	MUTTER ECROU	1 2 3	
07A		827386	CASQUILLO GHIERA BUSH	DISTANZHULSE ENTRETOISE	1 2 3	
08A		841213	CORREA TRAPEZOIDAL CINGHIA TRAPEZOIDALE V-BELT	TRAPEZRIEMEN COURROIE TRAPÉZ	1 2 3	
09A		CM144403	SEMIPOLEA CONTENITORE RULLI COMPL. PULLEY,HALF	RIEMENSCHIEBENHÄLFTE DEMI POULIE	1 2 3	
10A		483889	DISTANCIADOR DISTANZIALE SPACER	DISTANZSTÜCK ENTRETOISE	1 2 3	
11A		CM1038045	KIT 6 RODILLOS KIT RULLO KIT ROLLER	KIT ROLLENKERN KIT ROULEAU	1 2 3	

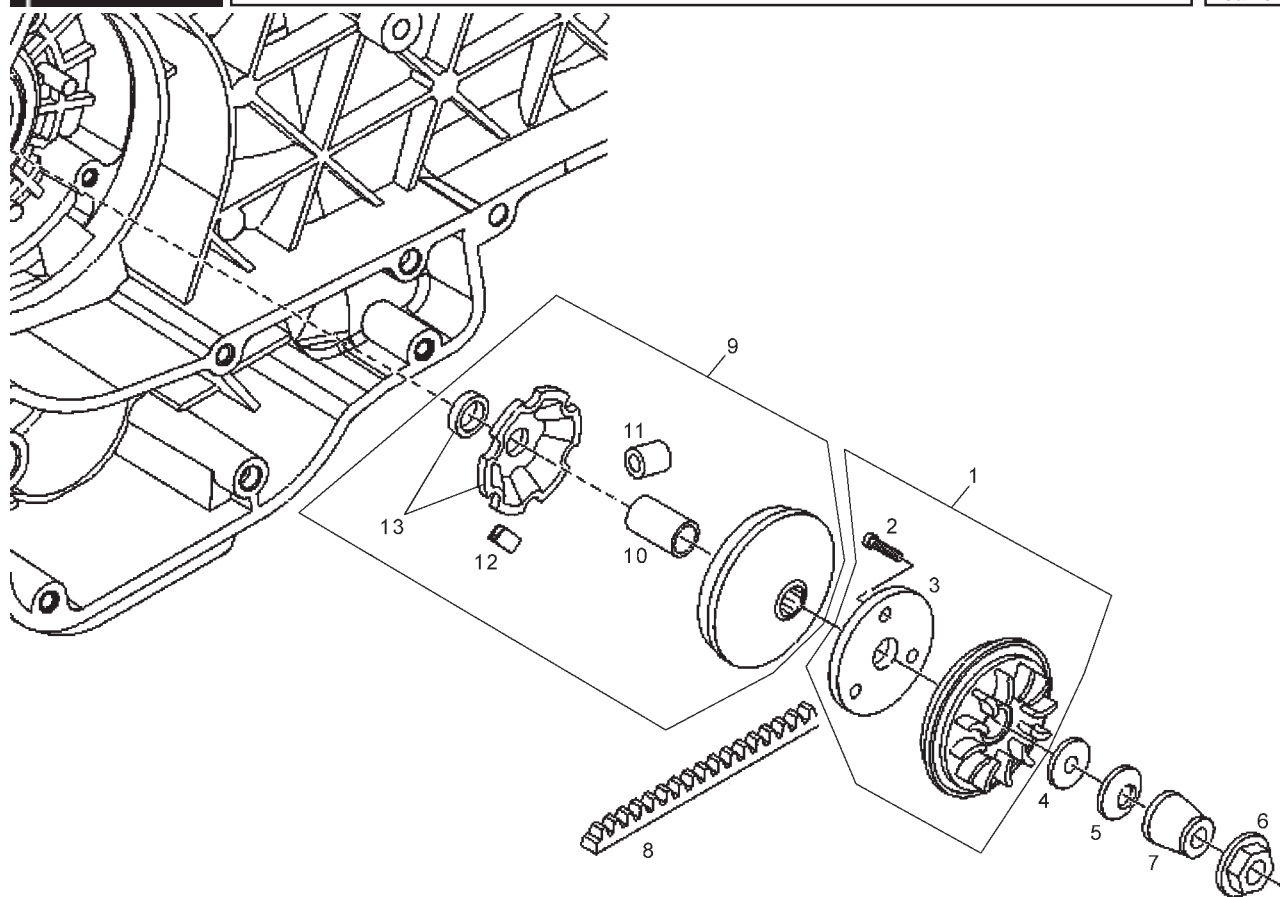

Fig.	Ver.	COD. KOD.	DESCRIPCIÓN DENOMINAZIONE NAME	BEZEICHNUNG DESIGNATION	MOD.	NOTAS NOTES NOTA MITSCHRIFT NOTES
12A		4348555	PATIN PATTINO SHOE	GLEITAUFLAGE DOIGT	1 2 3	
13A		842204	PLACA CONTRASTO A RULLI STOP WASHER	FEDERAUFNAHME RONDELLE D'AR	1 2 3	

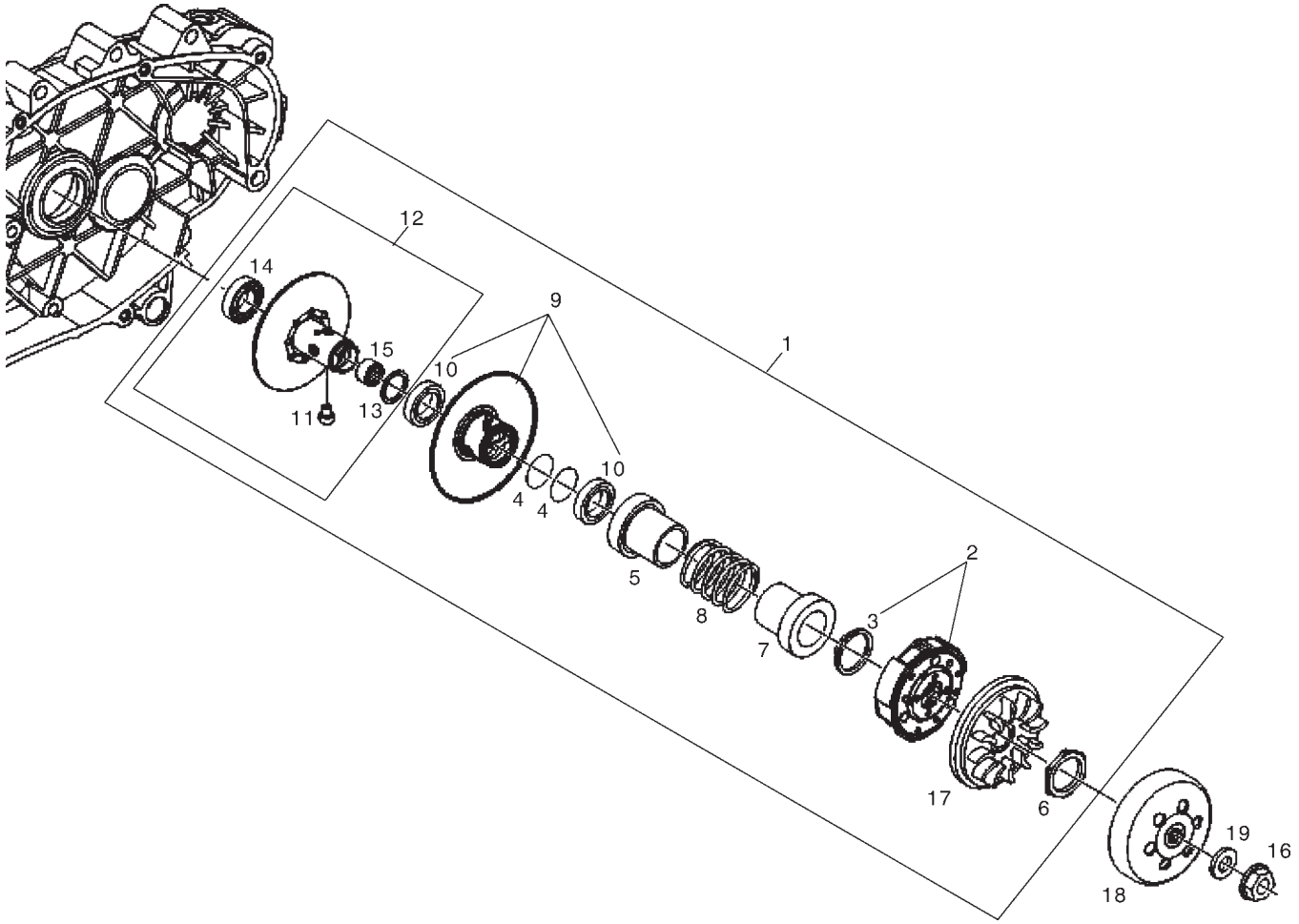

Fig.	Ver.	COD. KOD.	DESCRIPCIÓN DENOMINAZIONE NAME	BEZEICHNUNG DESIGNATION	MOD.	NOTAS NOTES NOTA MITSCHRIFT NOTES
01A	01	82744R	POLEA PULEGGIA CONDOTTA COMPI.FRIZIONE PULLEY	RIEMENSCHLEIBE POULIE	1 2 3	
01A		82870R	POLEA PULEGGIA CONDOTTA COMPI.FRIZIONE PULLEY	RIEMENSCHLEIBE POULIE	1 2 3	
02A		CM144005	GRUPO EMBRAGUE GR.FRIZIONE CLUTCH ASSY	KUPPLUNGBACKEN GR.EMBRYAGE	1 2 3	
03A		006410	ANILLO ANELLO RING	RING RING	1 2 3	
04A		430585	JUNTA GUARNIZIONE A SEZ.CI K7 PACKING	DICHTUNG JOINT	1 2 3	
05A		4310935	PLATILLO SCODELLINO STOP WASHER	FEDERAUFNAHME RONDELLE D'AR	1 2 3	
06A		433232	CASQUILLO GHIERA BUSH	DISTANZHULSE ENTRETOISE	1 2 3	
07A		487936	PLATILLO SCODELLINO LATO TRIZIO STOP WASHER	FEDERAUFNAHME RONDELLE D'AR	1 2 3	
08A		825726	MUELLE MOLLA CONTRASTO VARIAT SPRING	FEDER RESSORT	1 2 3	
09A		827499	SEMIPOLEA SEMIPULEGGIA PULLEY,HALF	RIEMENSCHLEIBENHÄLFTE DEMI POULIE	1 2 3	
10A		431089	RETÉN DE ACEITE ANELLO OIL SEAL	DICHTRING JOINT SPIE	1 2 3	

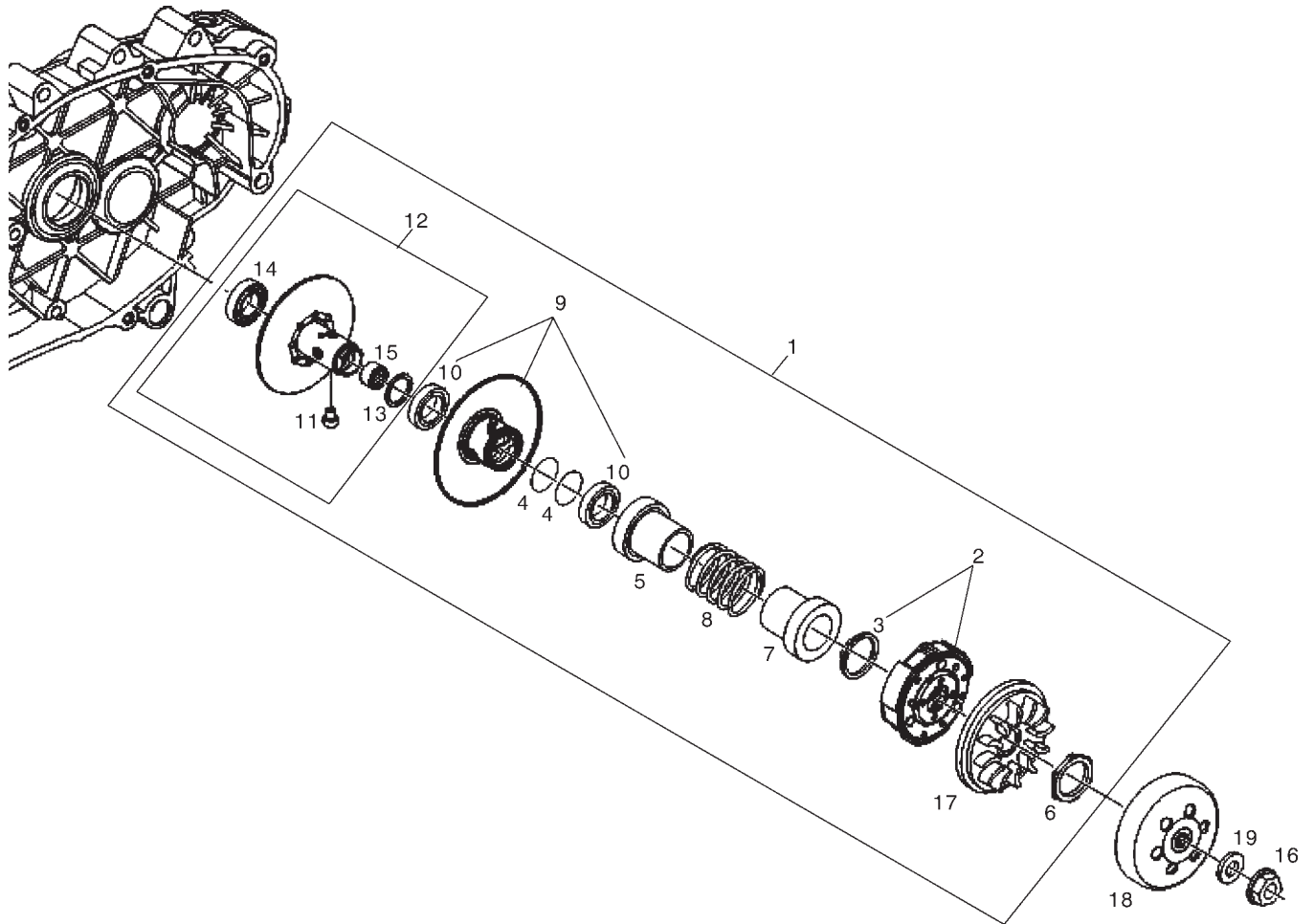

Fig.	Ver.	COD. KOD.	DESCRIPCIÓN DENOMINAZIONE NAME	BEZEICHNUNG DESIGNATION	MOD.	NOTAS NOTES NOTA MITSCHRIFT NOTES
11A		828717	PERNO PERNO FRIZ. PIN	ZAPFEN PIVOT	1 2 3	
12A		830580	SEMIPOLEA SEMIPOLEGGIA PULLEY, HALF	RIEMENSCHLEIBENHÄLFTE DEMI POULIE	1 2 3	
13A		483226	ANILLO ANELLO RING	RING RING	1 2 3	
14A		82753R	COJINETE CUSCINETTO BEARING	LAGER ROULEMENT	1 2 3	
15A		82518R	CASQUILLO GHIERA BUSH	DISTANZHULSE ENTRETOISE	1 2 3	
16A		486324	TUERCA DADO NUT	MUTTER ECROU	1 2 3	
17A		482305	VENTILADOR VENTOLA GR. FRIZIONE FAN	LÜ FTERRAD VENTILATEUR	1 2 3	
18A		82751R	TAMBOR TAMBURO FRIZIONE DRUM	TROMMEL TAMBOUR	1 2 3	
19A		274246	ARANDELA RONDELLA WASHER	SCHEIBE RONDELLE	1 2 3	

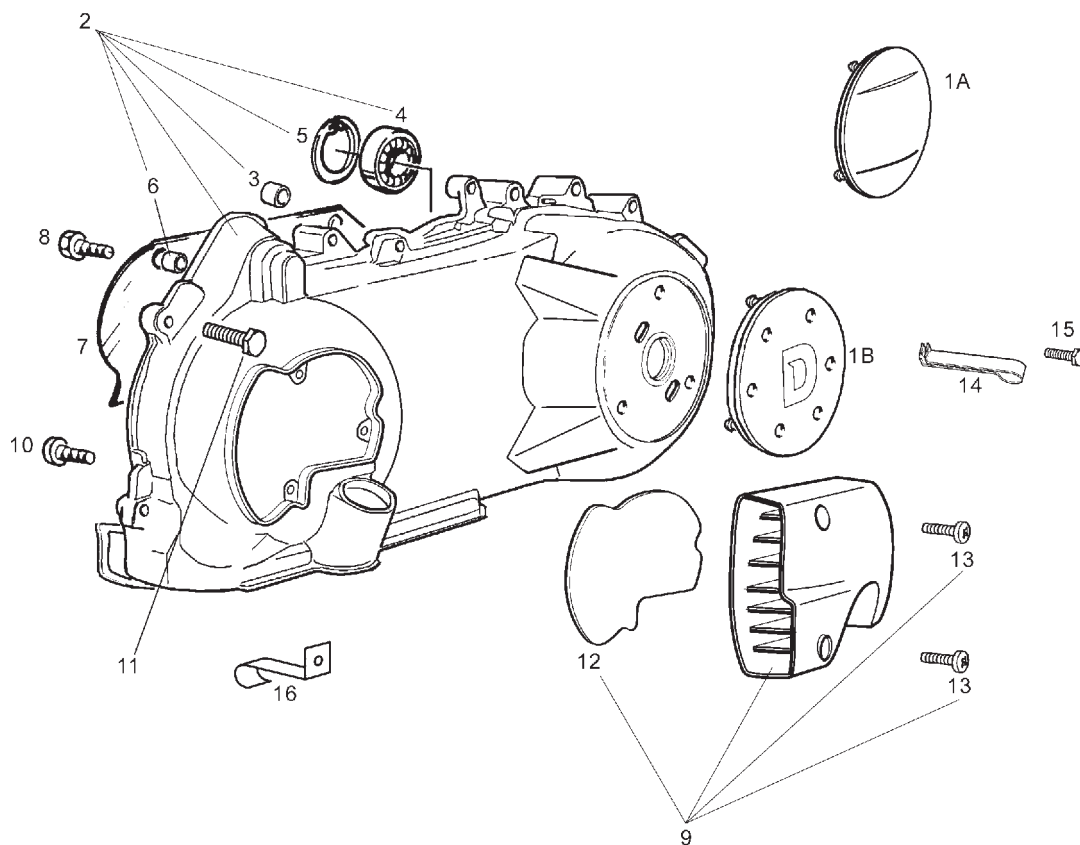

Fig.	Ver.	COD. KOD.	DESCRIPCIÓN DENOMINAZIONE NAME	BEZEICHNUNG DESIGNATION	MOD.	NOTAS NOTES NOTA MITSCHRIFT NOTES
01A	01	CM121903	TAPA NEUTRA COPERCHIETTO COVER	DECKEL COUVERCLE	1 2 3	
01A		CM155102	TAPA NEUTRA COPERCHIETTO COVER	DECKEL COUVERCLE	1 2 3	
01B		00G03000811	TAPA LOGO «DERBI» COPERCHIETTO COVER	DECKEL COUVERCLE	1 2 3	
02A	01	848621	TAPA TRANSMISIONES COPERCHIO TRASMISSIONE COVER	DECKEL COUVERCLE	1 2 3	
02A		8486215	TAPA TRANSMISIONES COPERCHIO TRASMISSIONE COVER	DECKEL COUVERCLE	1 2 3	
03A		431860	BUJE BUSSOLA (GRUPPO RINVIO BUSH	BUCHSE JOINT	1 2 3	
04A		478985	COJINETE CUSCINETTO BEARING	LAGER ROULEMENT	1 2 3	
05A		006635	ANILLO ANELLO O'RING	RING ANNEAU	1 2 3	
06A		239388	PASADOR SPINA RIFERIM.D.9,5 H= PIN	STIFT GOUPILLE	1 2 3	
07A		845395	DESVIADOR AIRE DEVIATORE ARIA WARM AIR DIAPHRAGM	WARMLUFTABWEICHUNG DIAPHRAGME POUR AIR CHAUD	1 2 3	
08A		430264	TORNILLO VITE SCREW	SCHRAUBE VIS	1 2 3	

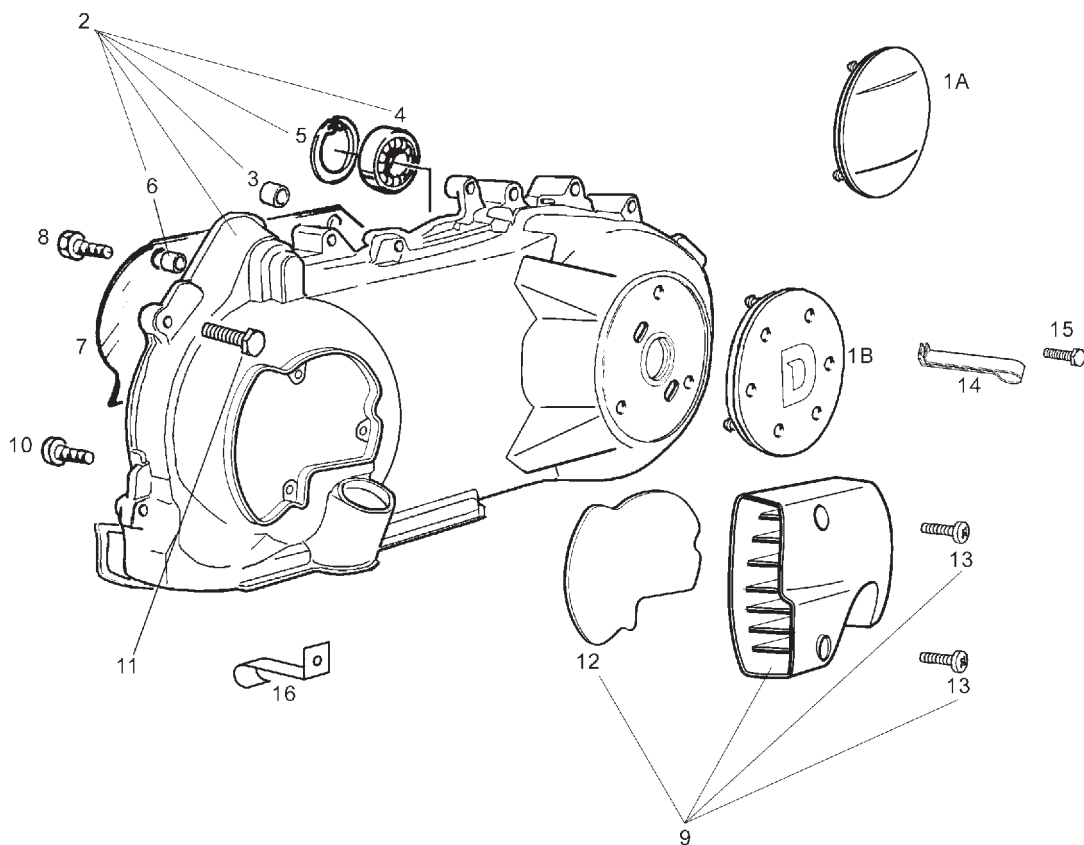

Fig.	Ver.	COD. KOD.	DESCRIPCIÓN DENOMINAZIONE NAME	BEZEICHNUNG DESIGNATION	MOD.	NOTAS NOTES NOTA MITSCHRIFT NOTES
09A		842090	TAPA REFRIGERACION COPERCHIO RAFFREDDAMENTO COVER	DECKEL COUVERCLE	1 2 3	
10A		270793	TORNILLO VITE SCREW	SCHRAUBE VIS	1 2 3	
11A		289731	TORNILLO VITE SCREW	SCHRAUBE VIS	1 2 3	
12A		842093	FILTRO DE AIRE SOFFIETTO PRESA ARIA COPER. BELLOWS	BALG MANCHON	1 2 3	
13A		258146	TORNILLO AUTOROSCANTE VITE SCREW	SCHRAUBE VIS	1 2 3	
14A		597418	BRIDA FIJACION CABLE FRENO FLANGIA CLAMP	BINDER COLLIER	1 2 3	
15A		00G03900821	TORNILLO FIJACION 6X30 VITE SCREW	SCHRAUBE VIS	1 2 3	
16A		844964	ABRAZADERA FASCETTA CLAMP	SHELLE COLLIER	1 2 3	

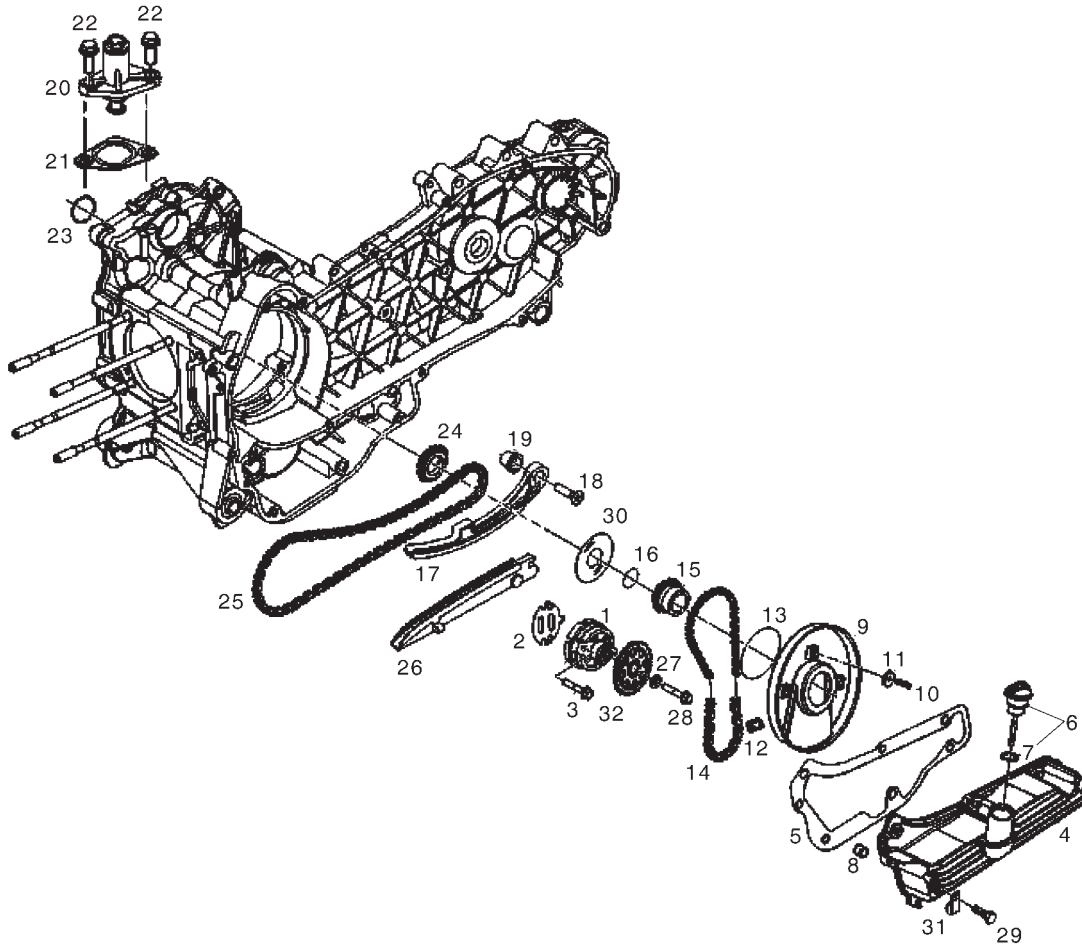

Fig.	Ver.	COD. KOD.	DESCRIPCIÓN DENOMINAZIONE NAME	BEZEICHNUNG DESIGNATION	MOD.	NOTAS NOTES NOTA MITSCHRIFT NOTES
01A		844352	BOMBA ACEITE POMPA OLIO COMPLETA OIL PUMP	ÖLPUMPE POMPE HUILE	1 2 3	
02A		847929	JUNTA BOMBA ACEITE-CARTER GUARNIZIONE CARTER/POMPA O K9 PACKING	DICHTUNG JOINT	1 2 3	
03A		829593	TORNILLO VITE SCREW	SCHRAUBE VIS	1 2 3	
04A		843761	RECOLECTOR DE ACEITE COPPA DELL'OLIO PAN OIL	ÖLWANNE CARTER À HUILE	1 2 3	
05A		830128	JUNTA GUARNIZIONE CARTER/COPPA OL PACKING	DICHTUNG JOINT	1 2 3	
06A		843364	TAPON TAPPO OLIO COMPLETO CAP	KAPPE BOUCHON	1 2 3	
07A		479986	JUNTA GUARNIZIONE «O.R.» K8 PACKING	DICHTUNG JOINT	1 2 3	
08A		277916	CLAVIJA GRANO RIFER. D 7,5X12 DOWEL	STIFT GOUJON	1 2 3	
09A		847116	TAPA DISTRIBUCION COPERCHIO DISTRIBUCIÓN COVER	DECKEL COUVERCLE	1 2 3	
10A		015585	TORNILLO VITE SCREW	SCHRAUBE VIS	1 2 3	
11A		487937	ARANDELA RONDELLA WASHER	SCHEIBE RONDELLE	1 2 3	

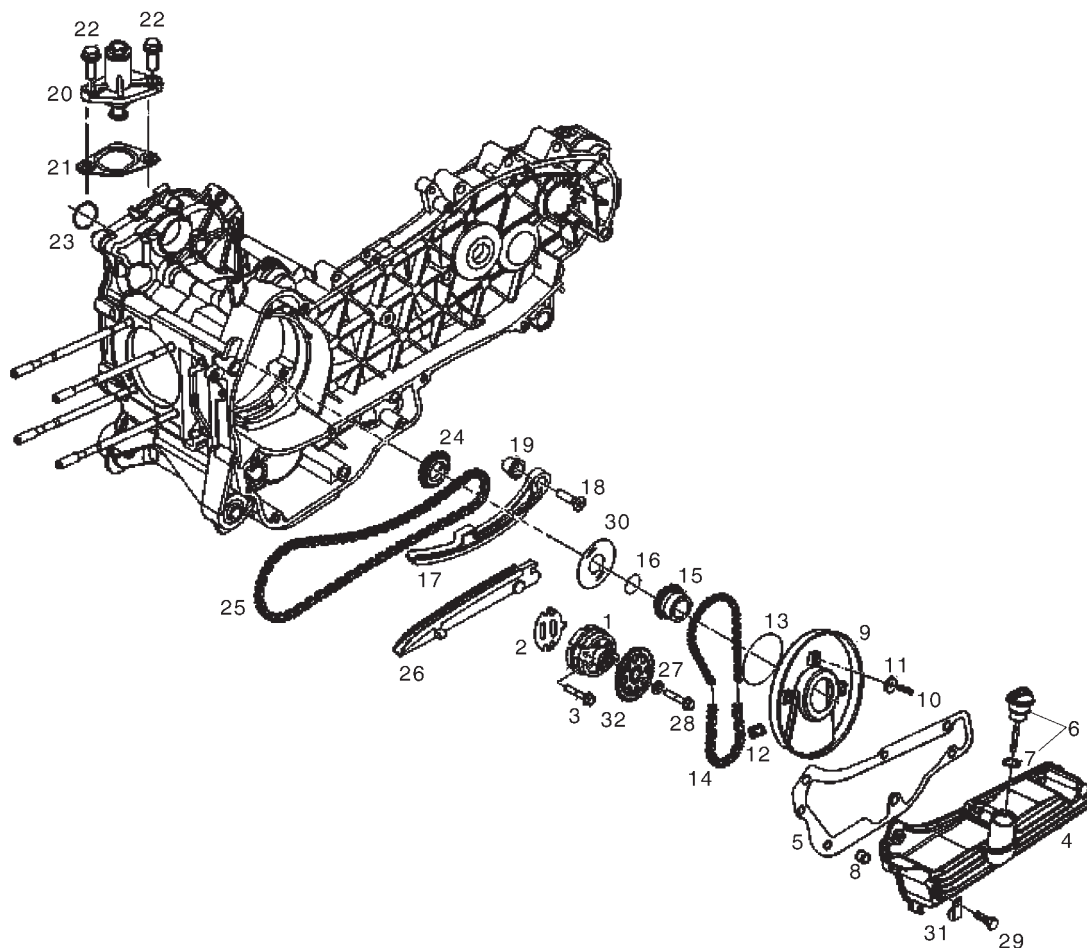

Fig.	Ver.	COD. KOD.	DESCRIPCIÓN DENOMINAZIONE NAME	BEZEICHUNG DESIGNATION	MOD.	NOTAS NOTES NOTA MITSCHRIFT NOTES
12A		434345	SILENT-BLOCK TAMPONE CATENA POMPA O BUFFER	PUFFER SILENTBLOC	1 2 3	
13A		825620	RETÉN DE ACEITE ANELLO OIL SEAL	DICHTRING JOINT SPIE	1 2 3	
14A		82649R	CADENA CATENA POMPA OLIO (50P CHAIN	KETTE CHAÎNE	1 2 3	
15A		82783R	PIÑÓN PIGNONE COM.POMPA OLIO PINION	RITZEL PIGNON	1 2 3	
16A		82538R	RETÉN DE ACEITE ANELLO OIL SEAL	DICHTRING JOINT SPIE	1 2 3	
17A		840510	VARILLA ASTA TENDICATENA ROD	STANGE TIGE	1 2 3	
18A		414837	TORNILLO VITE SCREW	SCHRAUBE VIS	1 2 3	
19A		485868	DISTANCIADOR DISTANZIALE ASTA TENDI SPACER	DISTANZSTÜCK ENTRETOISE	1 2 3	
20A		82650R	TENSOR DE CADENA COMPRESSIVO TENDICATEN TIGHTENER	SPANNER TENDEUR	1 2 3	
21A		847928	JUNTA GUARNIZIONE TESTA CILINDRO PACKING	DICHTUNG JOINT	1 2 3	
22A		434541	TORNILLO VITE SCREW	SCHRAUBE VIS	1 2 3	

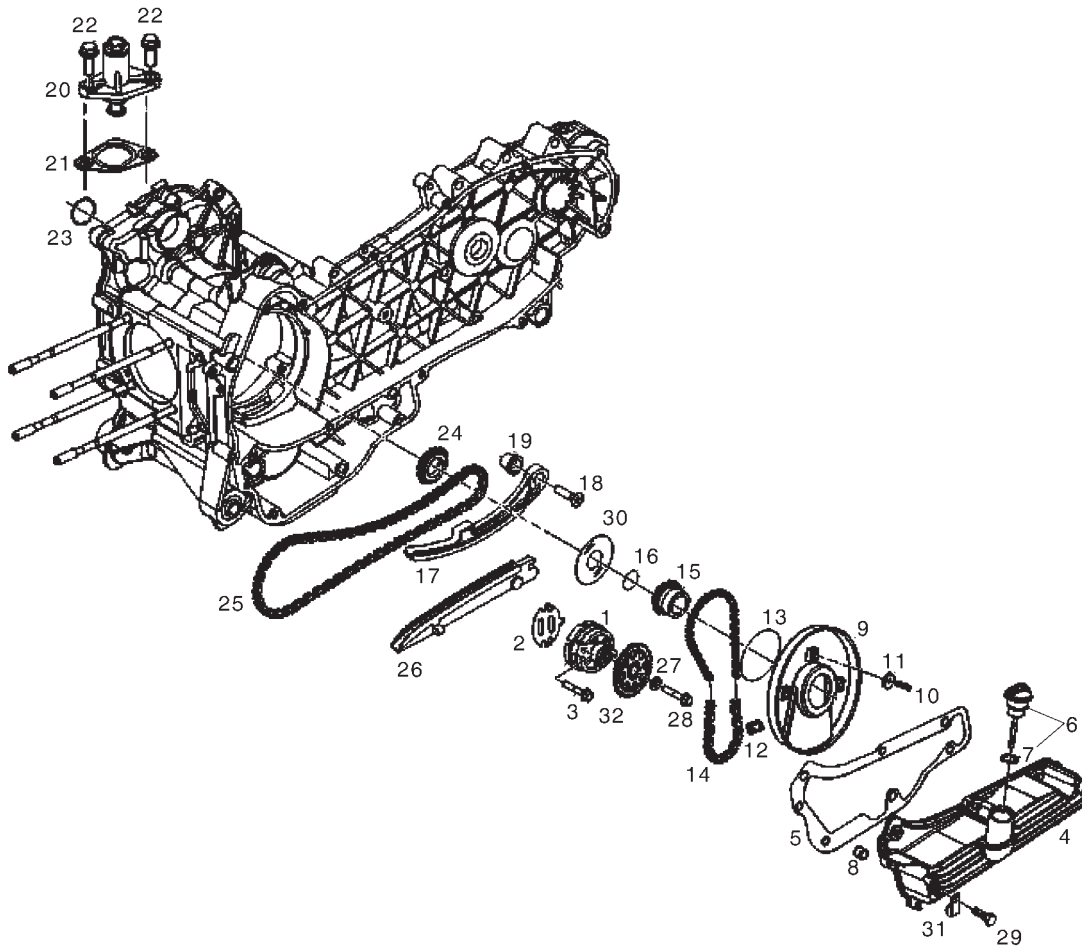

Fig.	Ver.	COD. KOD.	DESCRIPCIÓN DENOMINAZIONE NAME	BEZEICHNUNG DESIGNATION	MOD.	NOTAS NOTES NOTA MITSCHRIFT NOTES
23A		825952	RETÉN DE ACEITE ANELLO OIL SEAL	DICHRING JOINT SPIE	1 2 3	
24A		82782R	PIÑÓN PIGNONE DISTRIBUZIONE PINION	RITZEL PIGNON	1 2 3	
25A		82644R	CADENA CATENA DISTRIB. SILENZI CHAIN	KETTE CHAÎNE	1 2 3	
26A		828308	PATÍN PATTINO FISSO SHOE	GLEITAUFLAGE DOIGT	1 2 3	
27A		436695	MUELLE MOLLA A TAZZA SPRING	FEDER RESSORT	1 2 3	
28A		833722	TORNILLO VITE SCREW	SCHRAUBE VIS	1 2 3	
29A		289731	TORNILLO VITE SCREW	SCHRAUBE VIS	1 2 3	
30A		483918	ARANDELA RONDELLA WASHER	SCHEIBE RONDELLE	1 2 3	
31A		564629	ABRAZADERA FASCETTA CLAMP	SHELLE COLLIER	1 2 3	
32A		287913	CORONA CORONA POMPA OLIO RING GEAR	ZAHNKRANZ COURONNE	1 2 3	

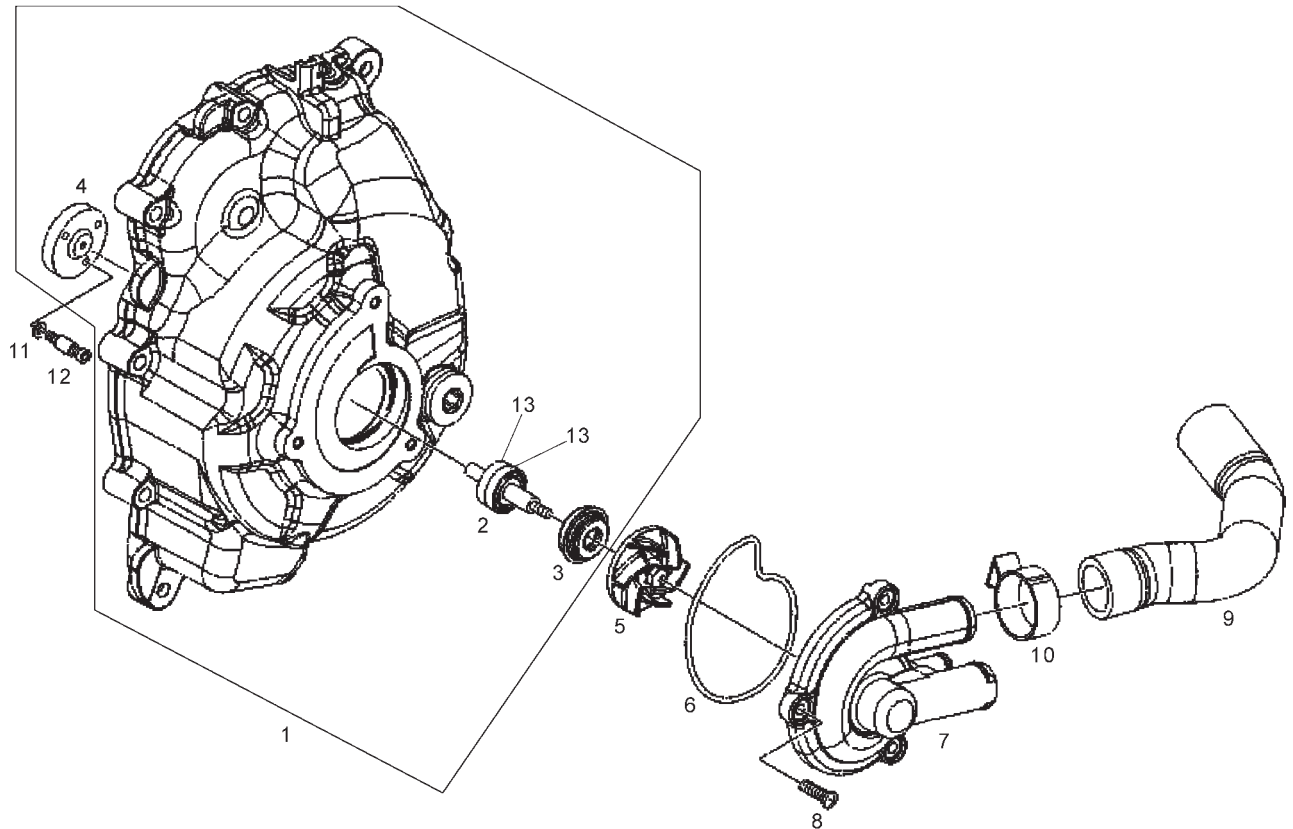

Fig.	Ver.	COD. KOD.	DESCRIPCIÓN DENOMINAZIONE NAME	BEZEICHUNG DESIGNATION	MOD.	NOTAS NOTES NOTA MITSCHRIFT NOTES
01A		8482595	TAPA VOLANTE MAGNETICO COPERCHIO COVER	DECKEL COUVERCLE	1 2 3	
02A		8456335	EJE BOMBA AGUA ALBERO POMPA ACQUA COMPLETO WATER-PUMP SHAFT	WASSERPUMPENACHSE AXE POMPE D'AEU	1 2 3	
03A		842595	RETÉN DE ACEITE ANELLO OIL SEAL	DICHTRING JOINT	1 2 3	
04A		487459	TRANSMISOR MOVIMIENTO BOMBA AG. TRASMETTITORE DRIVE POWER	ANTRIEBSKRAFT TRANSMETTEUR	1 2 3	
05A		844730	RODETE GIRANTE POMPA ACQUA FAN	LÜ FTERRAD VENTILATEUR	1 2 3	
06A		485080	JUNTA O.R. COPERCHIO POMPA PACKING	DICHTUNG JOINT	1 2 3	
07A		486237	TAPA COPERCHIO POMPA «H2O» COVER	DECKEL COUVERCLE	1 2 3	
08A		828662	TORNILLO VITE SCREW	SCHRAUBE VIS	1 2 3	
09A		840022	TUBO SAS TUBO MANDATA H2O AL CILINDRO TUBE	ROHR TUYAU	1 2 3	
10A		CM001908	ABRAZADERA FASCETTA CLAMP	SHELLE COLLIER	1 2 3	
11A		828535	ARANDELA RONDELLA WASHER	SCHEIBE RONDELLE	1 2 3	

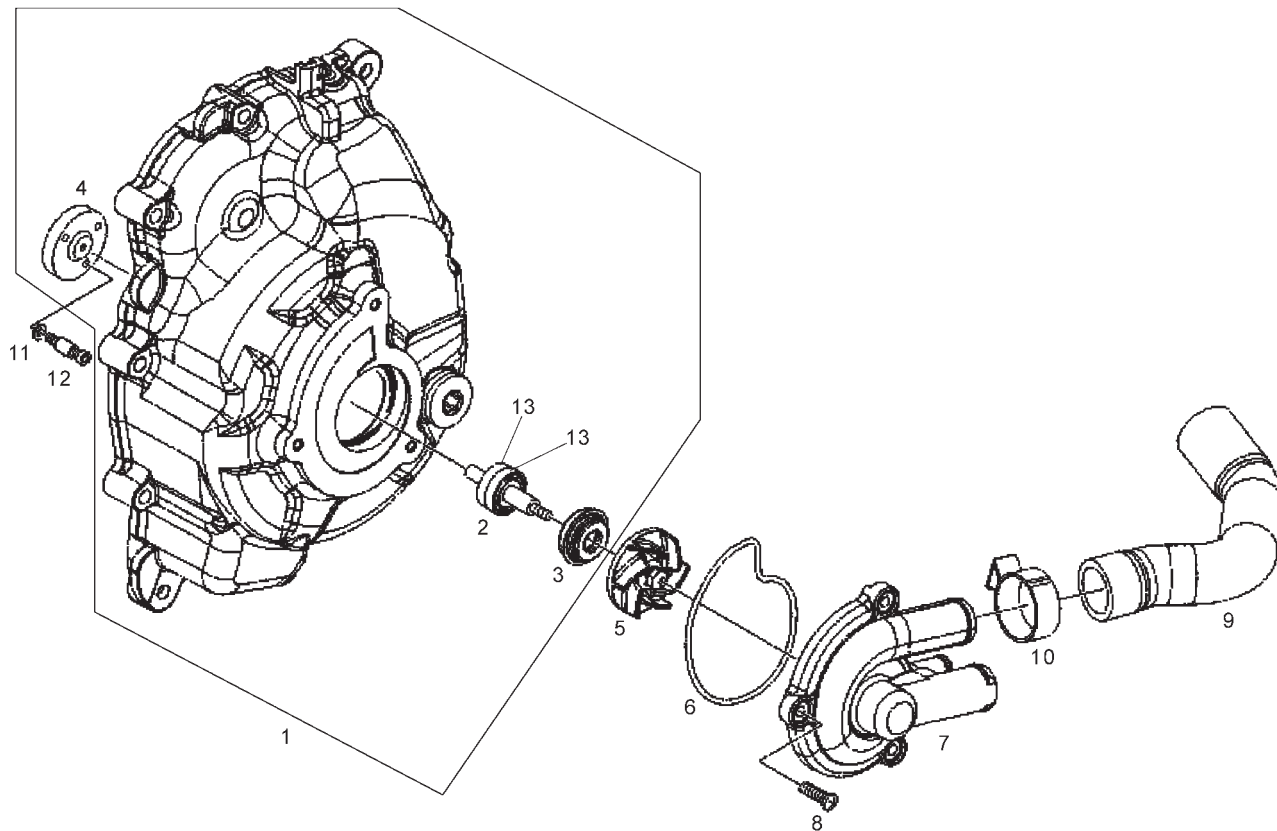

Fig.	Ver.	COD. KOD.	DESCRIPCIÓN DENOMINAZIONE NAME	BEZEICHNUNG DESIGNATION	MOD.	NOTAS NOTES NOTA MITSCHRIFT NOTES
12A		828569	TORNILLO VITE SCREW	SCHRAUBE VIS	1 2 3	
13A		82755R	COJINETE CUSCINETTO BEARING	LAGER ROULEMENT	1 2 3	

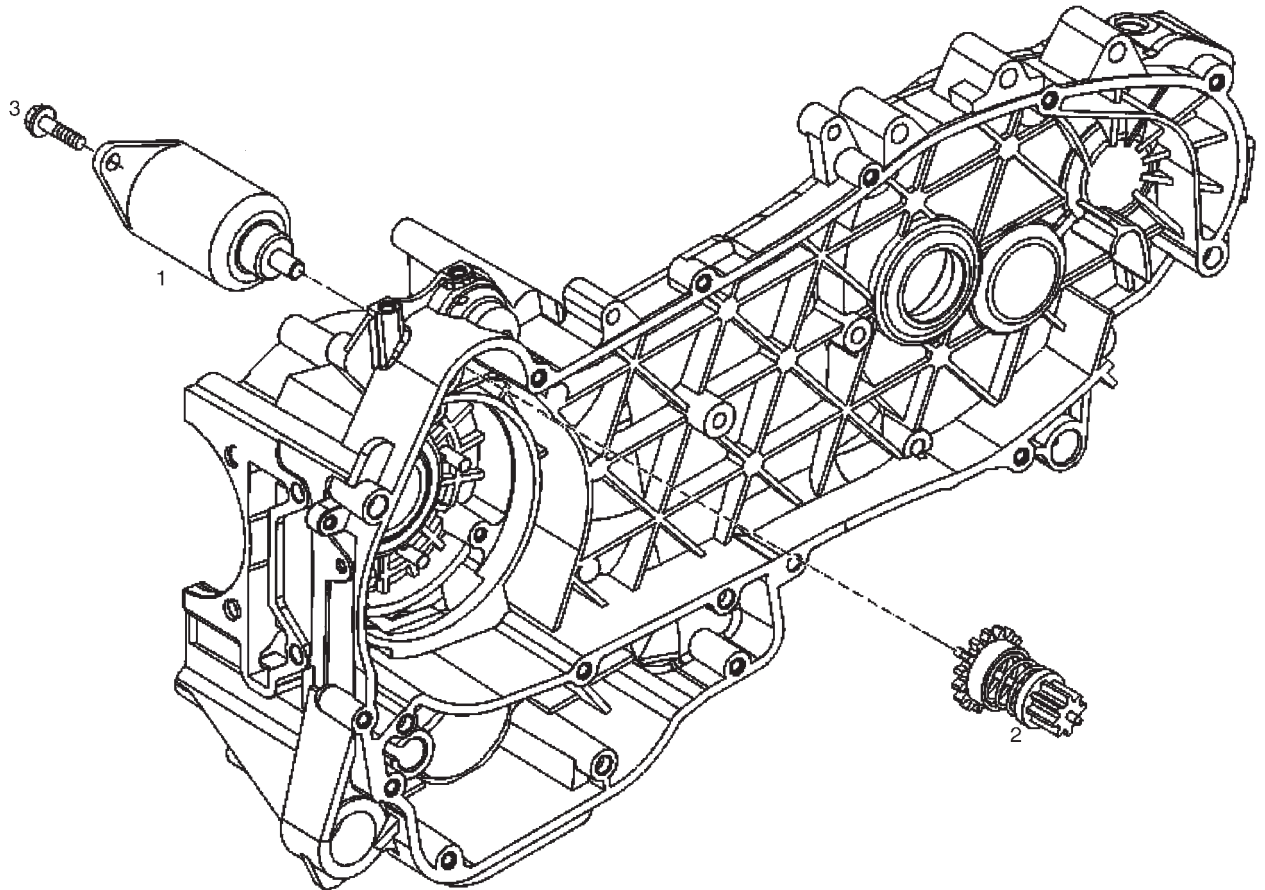

Fig.	Ver.	COD. KOD.	DESCRIPCIÓN DENOMINAZIONE NAME	BEZEICHNUNG DESIGNATION	MOD.	NOTAS NOTES NOTA MITSCHRIFT NOTES
01A		82611R	MOTOR DE ARRANQUE MOTORINO DI AVVIAMENTO MOTOR ASSY	STARTERMOTOR MOTEUR DU DÉMARREUR	1 2 3	
02A		82612R	GRUPO REENVIO GR.DI RINVIO AVVIAMENTO RETURN UNIT	TACHOANTRIEB RENVOI DE ROUE	1 2 3	
03A		031091	TORNILLO VITE SCREW	SCHRAUBE VIS	1 2 3	

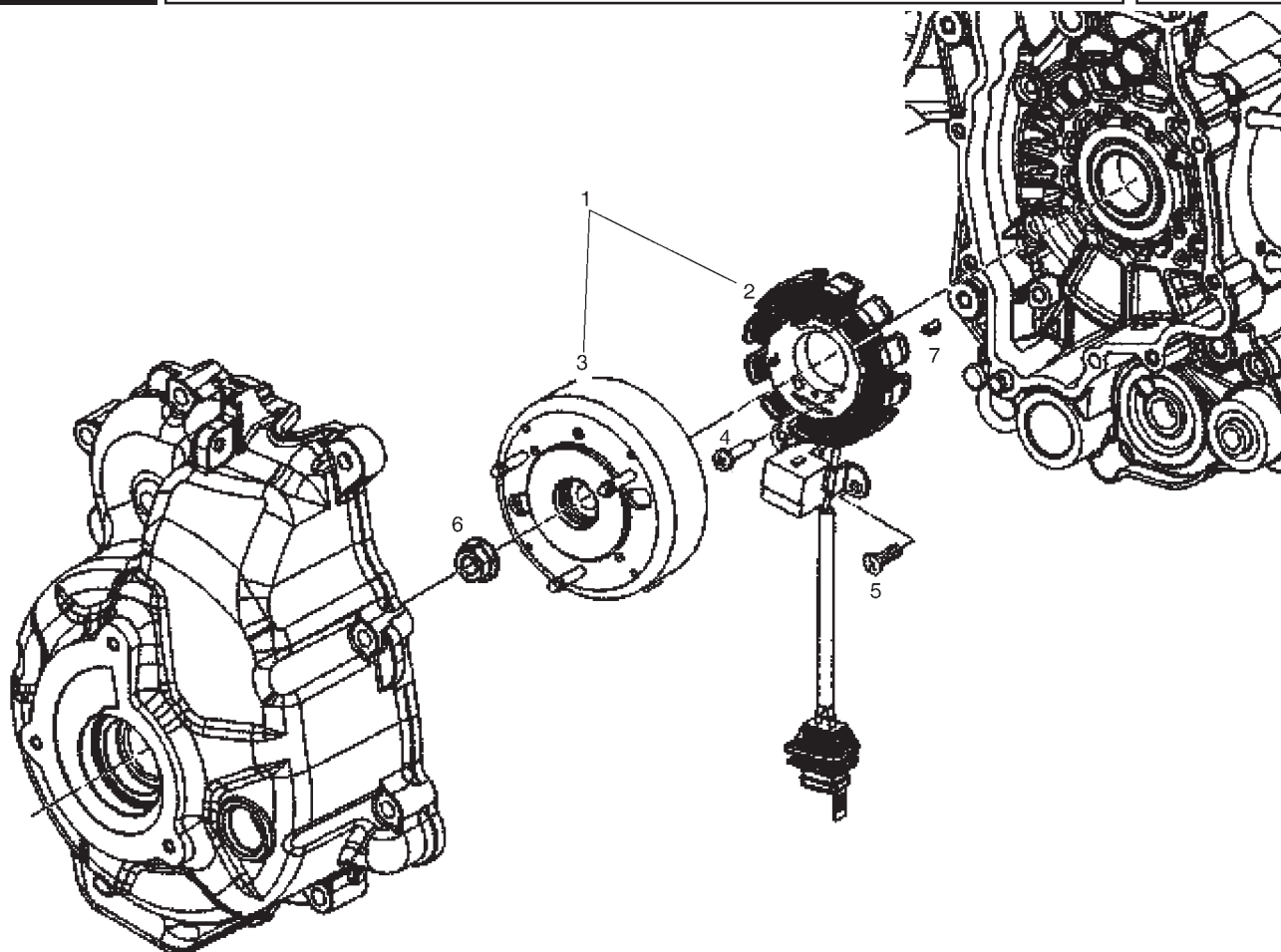

Fig.	Ver.	COD. KOD.	DESCRIPCIÓN DENOMINAZIONE NAME	BEZEICHNUNG DESIGNATION	MOD.	NOTAS NOTES NOTA MITSCHRIFT NOTES
01A		58059R	CTO. VOLANTE MAGNETICO VOLANO MAGNETE COMPLETO FLYWH.MAGN.	LICHTMASCHINE,KPL. VOLANT MAGNETIQUE	1 2 3	
02A		584690	STATOR STATORE COMPLETO BACKPLATE	ANKERPLATTE STATOR	1 2 3	
03A		584695	ROTOR ROTORE COMPLETO ROTOR	ROTOR ROTOR	1 2 3	
04A		828662	TORNILLO VITE SCREW	SCHRAUBE VIS	1 2 3	
05A		018575	TORNILLO VITE SCREW	SCHRAUBE VIS	1 2 3	
06A		436783	TUERCA DADO NUT	MUTTER ECROU	1 2 3	
07A		000267	CHAVETA CHIAVETTA KEY	KEIL CLAVETTE	1 2 3	

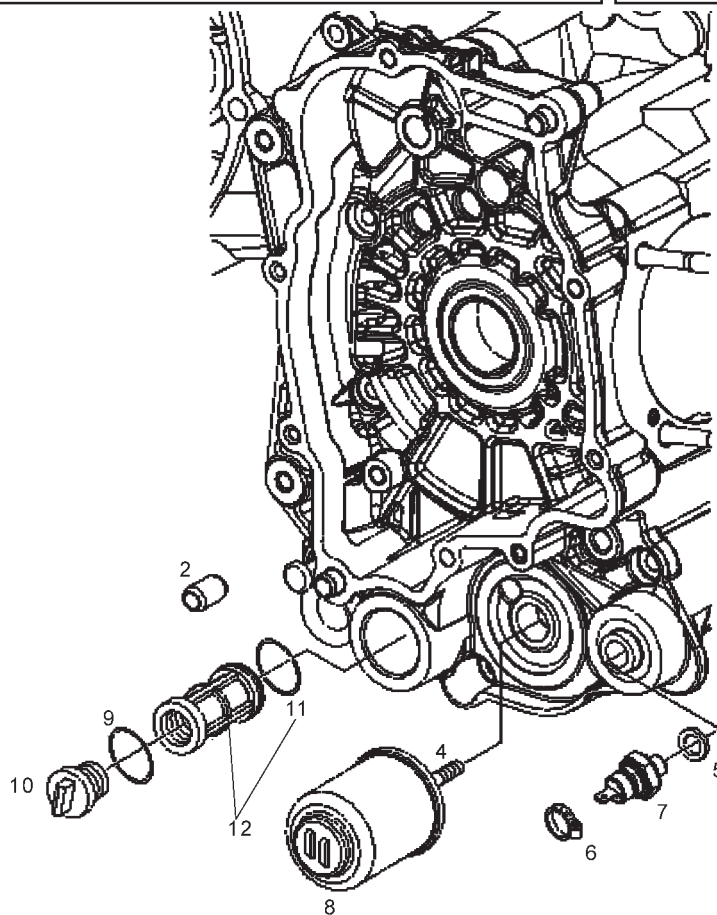
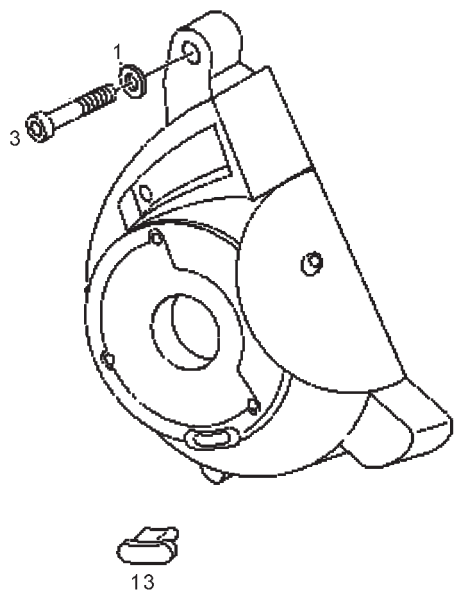

Fig.	Ver.	COD. KOD.	DESCRIPCIÓN DENOMINAZIONE NAME	BEZEICHNUNG DESIGNATION	MOD.	NOTAS NOTES NOTA MITSCHRIFT NOTES
12A		483841	FILTRO FILTRO OLIO ASPIR. COMP. FILTER	FILTER FILTRE	1 2 3	
13A		825529	TAPON TAPPOCONTR. FASATURA CAP	KAPPE BOUCHON	1 2 3	

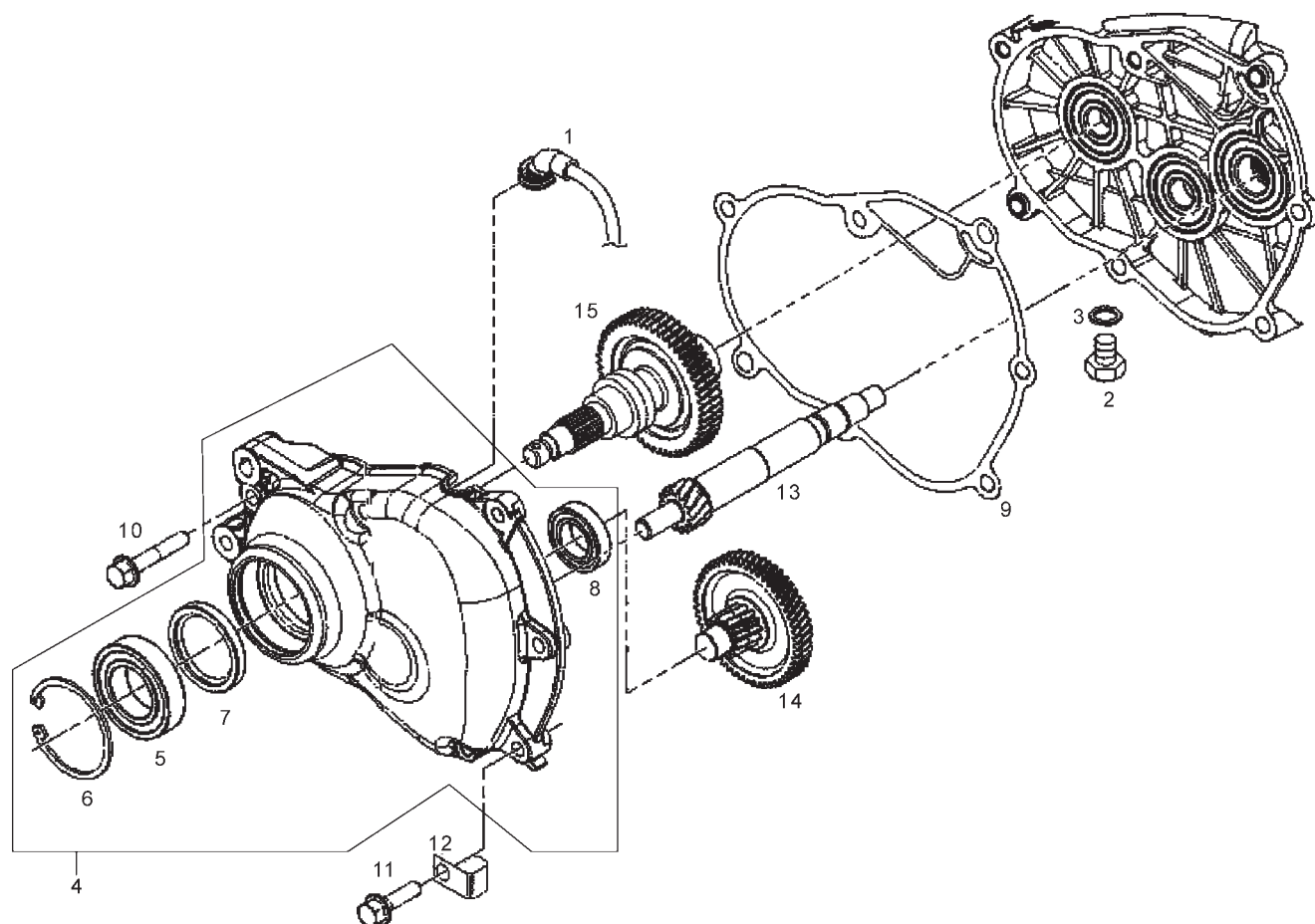

Fig.	Ver.	COD. KOD.	DESCRIPCIÓN DENOMINAZIONE NAME	BEZEICHNUNG DESIGNATION	MOD.	NOTAS NOTES NOTA MITSCHRIFT NOTES
01A		830862	RESPIRADERO SFIATO RIDUTTORE BREATHER	ENTLÜFTER RENIFLARD	1 2 3	
02A		269755	TORNILLO VITE SCREW	SCHRAUBE VIS	1 2 3	
03A		485703	ARANDELA RONDELLA WASHER	SCHEIBE RONDELLE	1 2 3	
04A		8322495	TAPA REDUCTOR COPERCHIO COVER	COUVERCLE DECKEL	1 2 3	
05A		82659R	COJINETE CUSCINETTO BEARING	LAGER ROULEMENT	1 2 3	
06A		829206	ANILLO ANELLO O'RING	RING ANNEAU	1 2 3	
07A		829201	RETÉN DE ACEITE ANELLO OIL SEAL	DICHTRING JOINT	1 2 3	
08A		485912	COJINETE CUSCINETTO BEARING	LAGER ROULEMENT	1 2 3	
09A		847930	JUNTA GUARNIZIONE MOZZO RIDUTTORE PACKING	DICHTUNG JOINT	1 2 3	
10A		487211	TORNILLO VITE SCREW	SCHRAUBE VIS	1 2 3	
11A		825758	TORNILLO VITE SCREW	SCHRAUBE VIS	1 2 3	

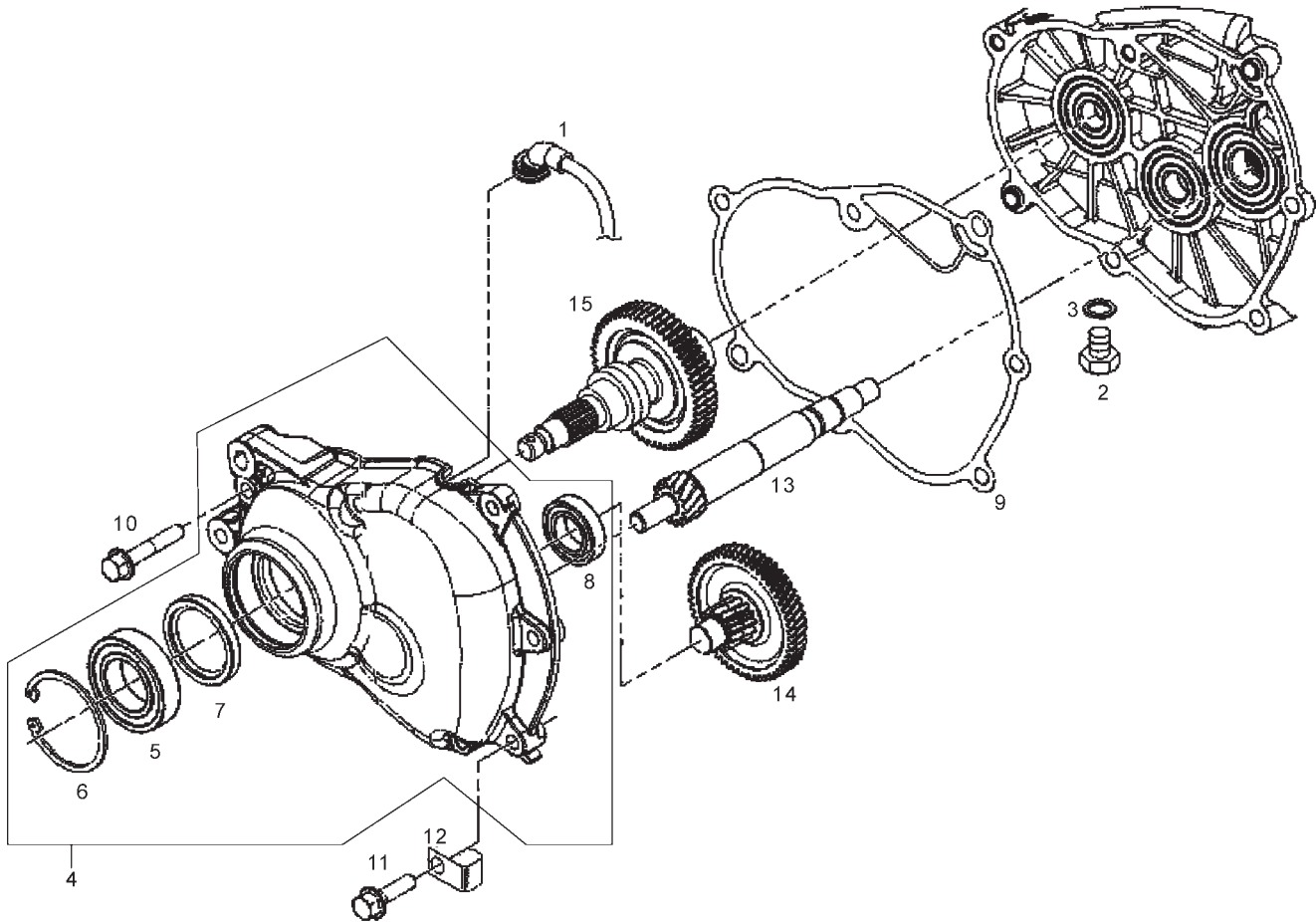

Fig.	Ver.	COD. KOD.	DESCRIPCIÓN DENOMINAZIONE NAME	BEZEICHNUNG DESIGNATION	MOD.	NOTAS NOTES MITSCHRIFT NOTES
12A		487948	ABRAZADERA FASCETTA CLAMP	SCHELLE COLLIER	1 2 3	
13A		4858795	EJE ALBERO PULEGG. COND. Z=1 SHAFT	ACHSE ESSIEU	1 2 3	
14A		8488175	EJE DE REENVIO ALBERO SHAFT	ACHSE ESSIEU	1 2 3	
15A		8488165	EJE RUEDA ALBERO SHAFT	ACHSE ESSIEU	1 2 3	

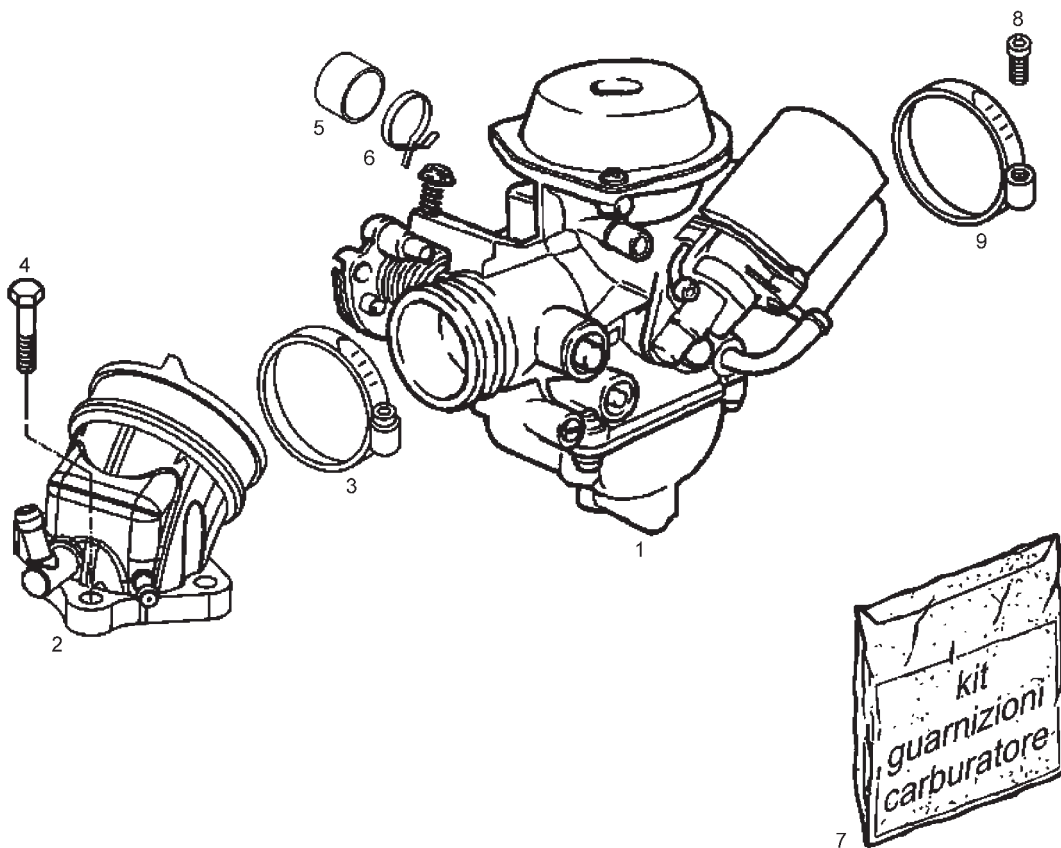

Fig.	Ver.	COD. KOD.	DESCRIPCIÓN DENOMINAZIONE NAME	BEZEICHNUNG DESIGNATION	MOD.	NOTAS NOTES NOTA MITSCHRIFT NOTES
01A		CM128208	CARBURADOR CARBURATORE CARBURETTOR	VERGASER CARBURATEUR	1 2 3	
02A		840949	RACORD RACCORDO AMMISSIONE TUBE CONNECTOR	RACCORD RACCORD	1 2 3	
03A		709532	ABRAZADERA FASCETTA CLAMP	SHELLE COLLIER	1 2 3	
04A		828152	TORNILLO VITE SCREW	SCHRAUBE VIS	1 2 3	
05A		841695	CAPUCHON TOMA AIRE MEMBRANA CAPPuccio PRESa ARIA MEMBRANA PROTECTOR	KAPPE CACHE	1 2 3	
06A		CM002916	ABRAZADERA FASCETTA CLAMP	SHELLE COLLIER	1 2 3	
07A		494921	JUEGO JUNTAS CARBURADOR SERIE GUAMIZ. REV. CARBURATORE GASKET SET	DICHTUNGSSATZ SET JOIN	1 2 3	
08A		018575	TORNILLO VITE SCREW	SCHRAUBE VIS	1 2 3	
09A		847778	PLACA PIASTRINA PLATE	PLÄTTCHEN PLAQUETTE	1 2 3	

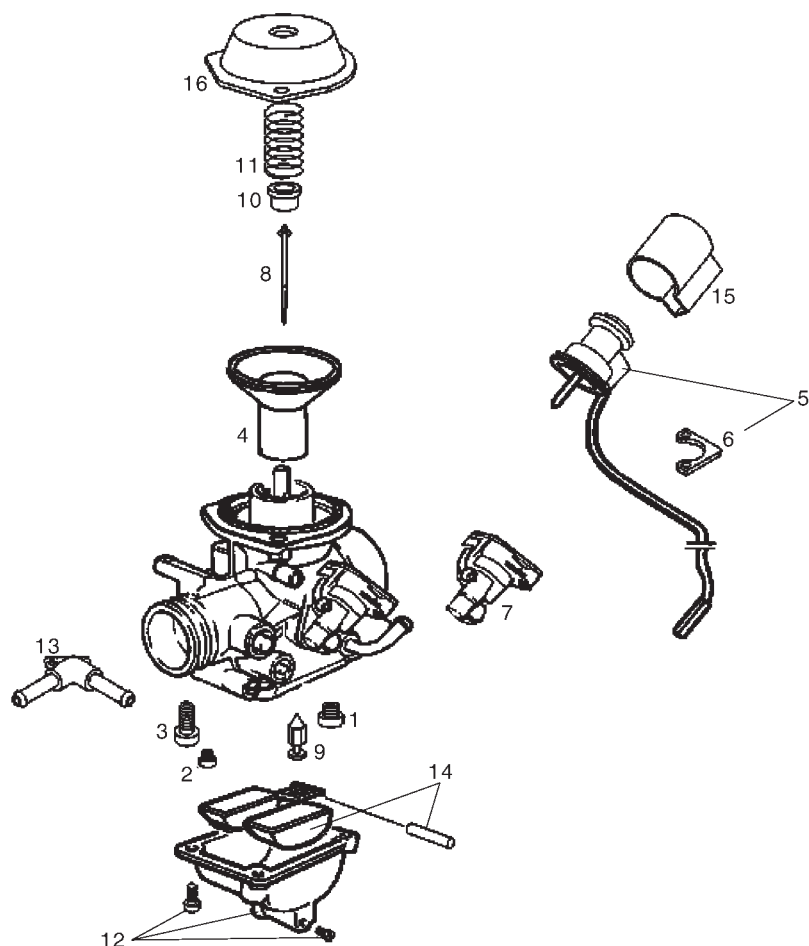

Fig.	Ver.	COD. KOD.	DESCRIPCIÓN DENOMINAZIONE NAME	BEZEICHNUNG DESIGNATION	MOD.	NOTAS NOTES NOTA MITSCHRIFT NOTES
01A		CM129905	SURTIDOR MAX 98 GETTO MAXIMO MAXIMUM JET	MAXIMALSTRAHL JET MAXIMUM	1 2 3	
02A		CM140101	SURTIDOR MINIMO 35 GETTO MINIMO STARTER JET	STARTERDÜSE GICIEUR STARTER	1 2 3	
03A		CM144602	PULVERIZADOR EMULSIONATORE MASSIMO NEEDLE JET	ZERSTAUBERDUSE PULVERISATEUR	1 2 3	
04A		CM140301	PISTON MEMBRANA PISTONE MEMBRANA MEMBRANE	MEMBRAN MEMBRANE	1 2 3	
05A		CM142905	STARTER AUTOMATICO DISPOSITIVO AVVIAMENTO AUTOM. STARTER SET	STARTER STARTER	1 2 3	
06A		828843	PLACA PIASTRINA PLATE	PLÄTTCHEN PLAQUETTE	1 2 3	
07A		842519	CUERPO STARTER KIT CORPO STARTER STARTER SET	STARTER STARTER	1 2 3	
08A		CM140204	AGUJA PULVERIZADORA SPILLO CONICO «NDYA» CONICAL NEEDLE	NADELVENTIL. POINTEAU CON.	1 2 3	
09A		CM147102	AGUJA GASOLINA SPILLO BENZINA PETROL NEEDLE	NADEL POINTEAU ESSENCE	1 2 3	
10A		842518	CASQUILLO AGUJA PULVERIZADORA GHIERA BUSH	DISTANZHULSE ENTRETOISE	1 2 3	
11A		CM140902	MUELLE MOLLA VALVOLA GAS SPRING	FEDER RESSORT	1 2 3	

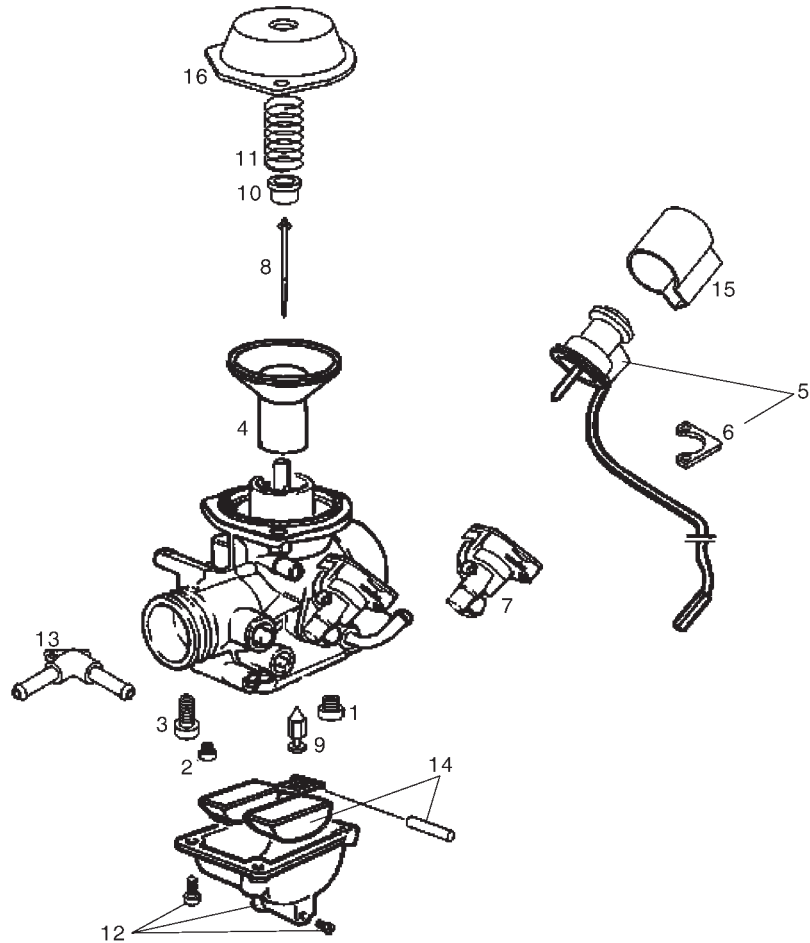

Fig.	Ver.	COD. KOD.	DESCRIPCIÓN DENOMINAZIONE NAME	BEZEICHNUNG DESIGNATION	MOD.	NOTAS NOTES NOTA MITSCHRIFT NOTES
12A		842523	KIT VASO GASOLINA KIT COMPONENTI VASCHETTA COMPL. FLOAT BOWL SEET	SCHWIMMERKAMMER CUVE INFERIEURE CARBUR.	1 2 3	
13A		842516	KIT CALENTADOR KIT RISCALDATORE COMPLETO KIT CARBURETTOR HEATER	KABELBAUN FUR HEIZUNG VERG KIT QUI CHAUFFE CARBURATEUR	1 2 3	
14A		842522	KIT FLOTADOR KIT GALLEGGIANTE FLOAT	SCHWIMMER FLOTTEUR	1 2 3	
15A		828844	TAPA STARTER CAPPUCCIO CAP	KAPPE BOUCHON	1 2 3	
16A		842515	TAPA VALVULA COPERCHIO VALVOLA COVER	DECKEL COUVERCLE	1 2 3	

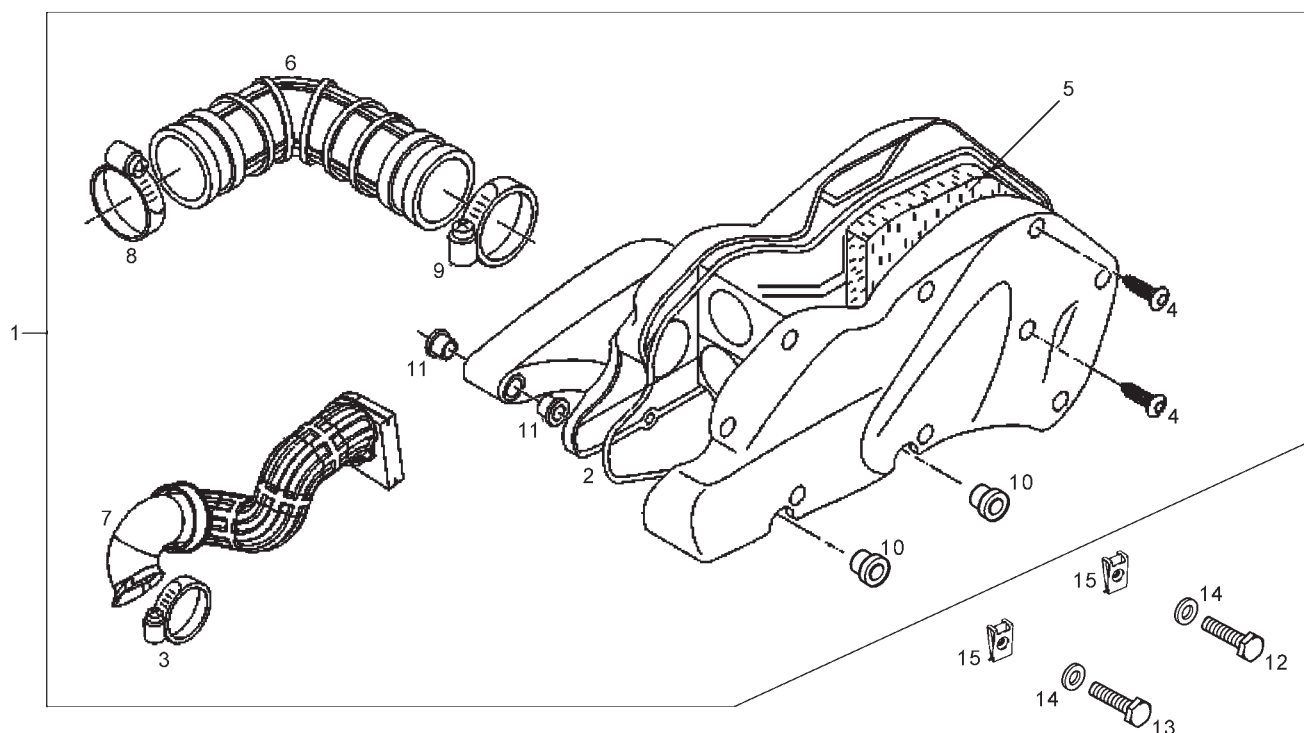

Fig.	Ver.	COD. KOD.	DESCRIPCIÓN DENOMINAZIONE NAME	BEZEICHNUNG DESIGNATION	MOD.	NOTAS NOTES NOTA MITSCHRIFT NOTES
01A	01	847437	CAJA FILTRO DEPURATORE ARIA COMPL. AIR.CL.CASE	LUFTFILTERGEHÄUSE BOÏTE FILTRE	1 2 3	
01A		871804	CAJA FILTRO DEPURATORE ARIA COMPL. AIR.CL.CASE	LUFTFILTERGEHÄUSE BOÏTE FILTRE	1 2 3	
02A		829259	JUNTA GUARNIZIONE PACKING	DICHTUNG JOINT	1 2 3	
03A		830015	ABRAZADERA FASCETTA CLAMP	SHELLE COLLIER	1 2 3	
04A		258146	TORNILLO VITE SCREW	SCHRAUBE VIS	1 2 3	
05A		829258	FILTRO DE AIRE FILTRO ARIA AIR FILTER	LUFTFILTER FILTRE À AIR	1 2 3	
06A		845995	MANGUITO MANICOTTO DEPURATORE-CARBURA. SLEEVE	MUFFE MANCHON	1 2 3	
07A		845996	MANGUITO MANICOTTO DEPURATORE/VEICOLO SLEEVE	MUFFE MANCHON	1 2 3	
08A	CM002910		ABRAZADERA FASCETTA CLAMP	SHELLE COLLIER	1 2 3	
09A		260918	ABRAZADERA FASCETTA CLAMP	SHELLE COLLIER	1 2 3	
10A		830056	CASQUILLO GHIERA BUSH	DISTANZHULSE ENTRETOISE	1 2 3	

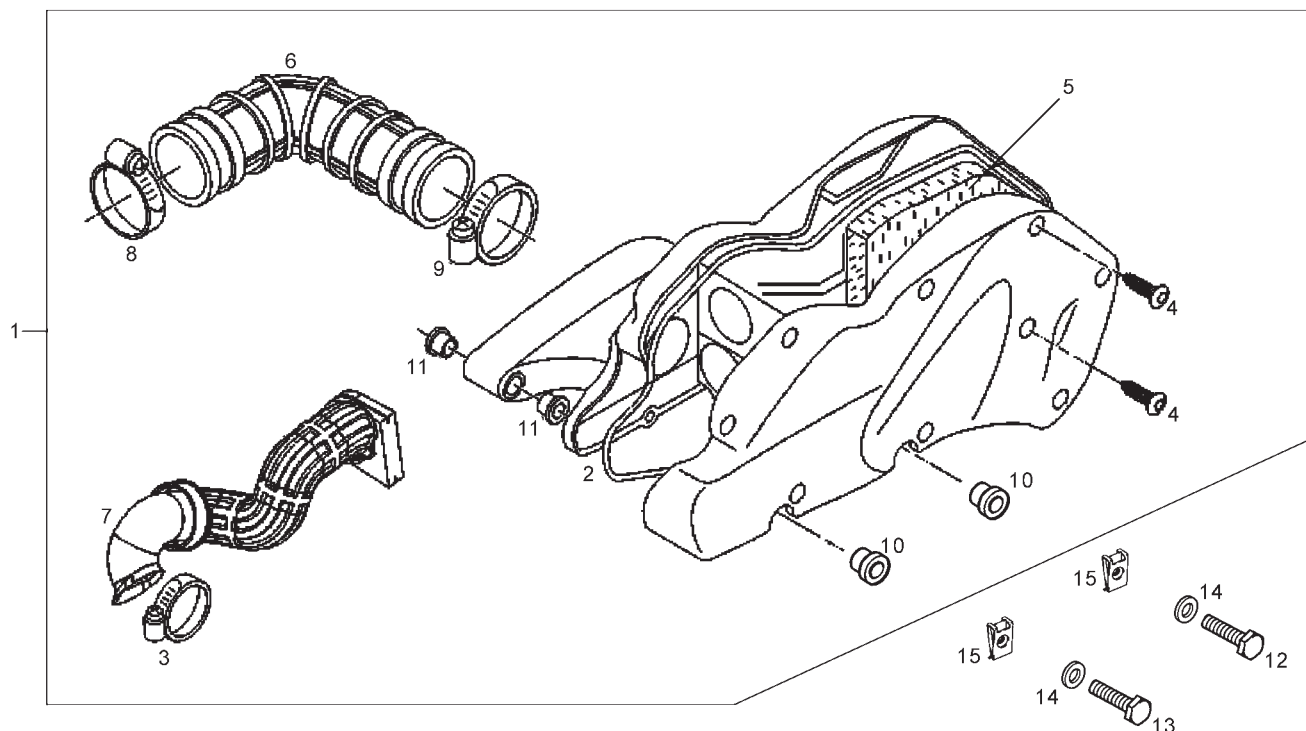

Fig.	Ver.	COD. KOD.	DESCRIPCIÓN DENOMINAZIONE NAME	BEZEICHNUNG DESIGNATION	MOD.	NOTAS NOTES NOTA MITSCHRIFT NOTES
11A		830057	CASQUILLO GHIERA BUSH	DISTANZHULSE ENTRETOISE	1 2 3	
12A		00002064011	TORNILLO 6M100X40 VITE SCREW	SCHRAUBE VIS	1 2 3	
13A		00012067000	TORNILLO C/RED CRUZ 6M100X70 VITE SCREW	SCHRAUBE VIS	1 2 3	
14A		00D01200171	ARANDELA D6 RONDELLA WASHER	SCHEIBE RONDELLE	1 2 3	
15A		00D01501371	TUERCA FIJACION D6 DADO NUT	MUTTER ECROU	1 2 3	

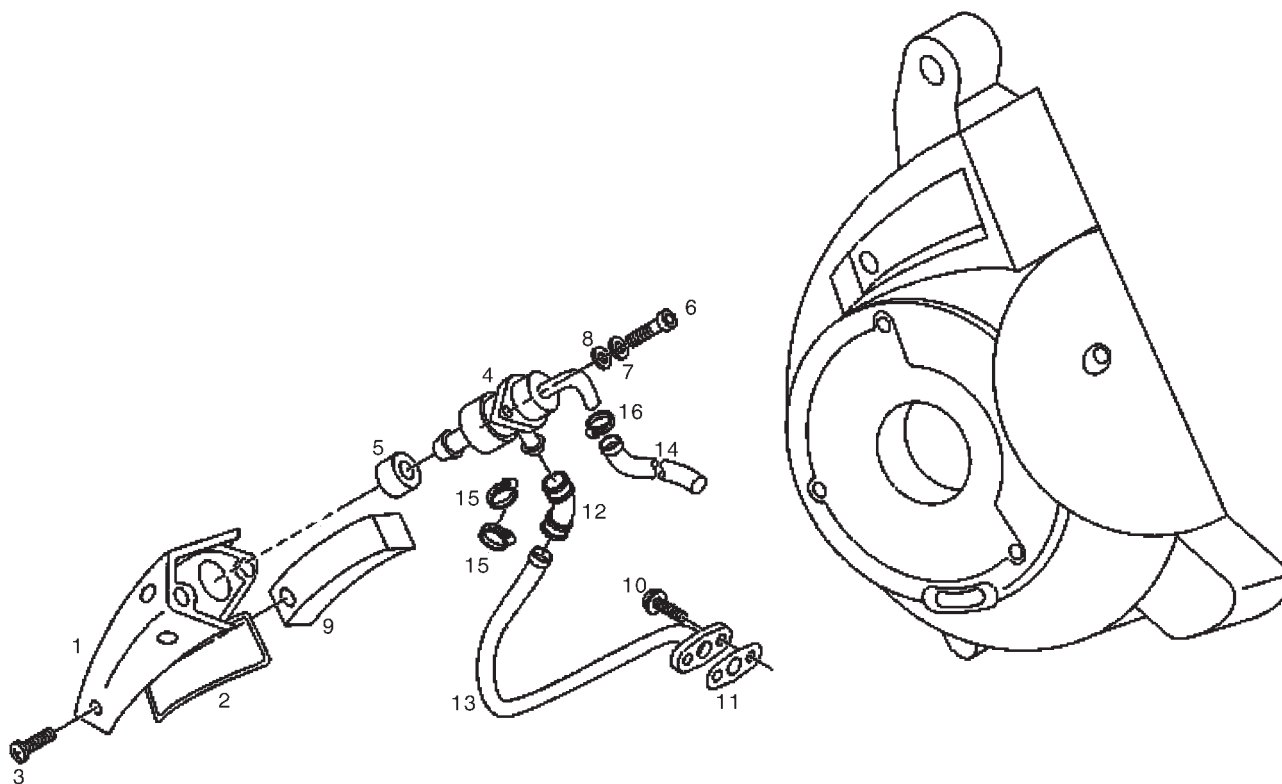

Fig.	Ver.	COD. KOD.	DESCRIPCIÓN DENOMINAZIONE NAME	BEZEICHNUNG DESIGNATION	MOD.	NOTAS NOTES NOTA MITSCHRIFT NOTES
01A		831255	TAPA COPERCHIO SCATOLA S.A.S. COVER	DECKEL COUVERCLE	1 2 3	
02A		831258	JUNTA GUARNIZIONE PACKING	DICHTUNG JOINT	1 2 3	
03A		828662	TORNILLO VITE SCREW	SCHRAUBE VIS	1 2 3	
04A		82731R	VALVULA VALVOLA «S.A.S.» VALVE	VENTIL SOUPAPE	1 2 3	
05A		831256	JUNTA GUARNIZ.IN GOMMA S.A.S PACKING	DICHTUNG JOINT	1 2 3	
06A		296458	TORNILLO VITE SCREW	SCHRAUBE VIS	1 2 3	
07A		006965	ARANDELA RONDELLA WASHER	SCHEIBE RONDELLE	1 2 3	
08A		006078	ARANDELA RONDELLA WASHER	SCHEIBE RONDELLE	1 2 3	
09A		831257	FILTRO ELEMENTO FILTRANTE S.A.S. FILTER	FILTER FILTRE	1 2 3	
10A		833722	TORNILLO VITE SCREW	SCHRAUBE VIS	1 2 3	
11A		832059	JUNTA GUARNIZIONE IN RAME PACKING	DICHTUNG JOINT	1 2 3	

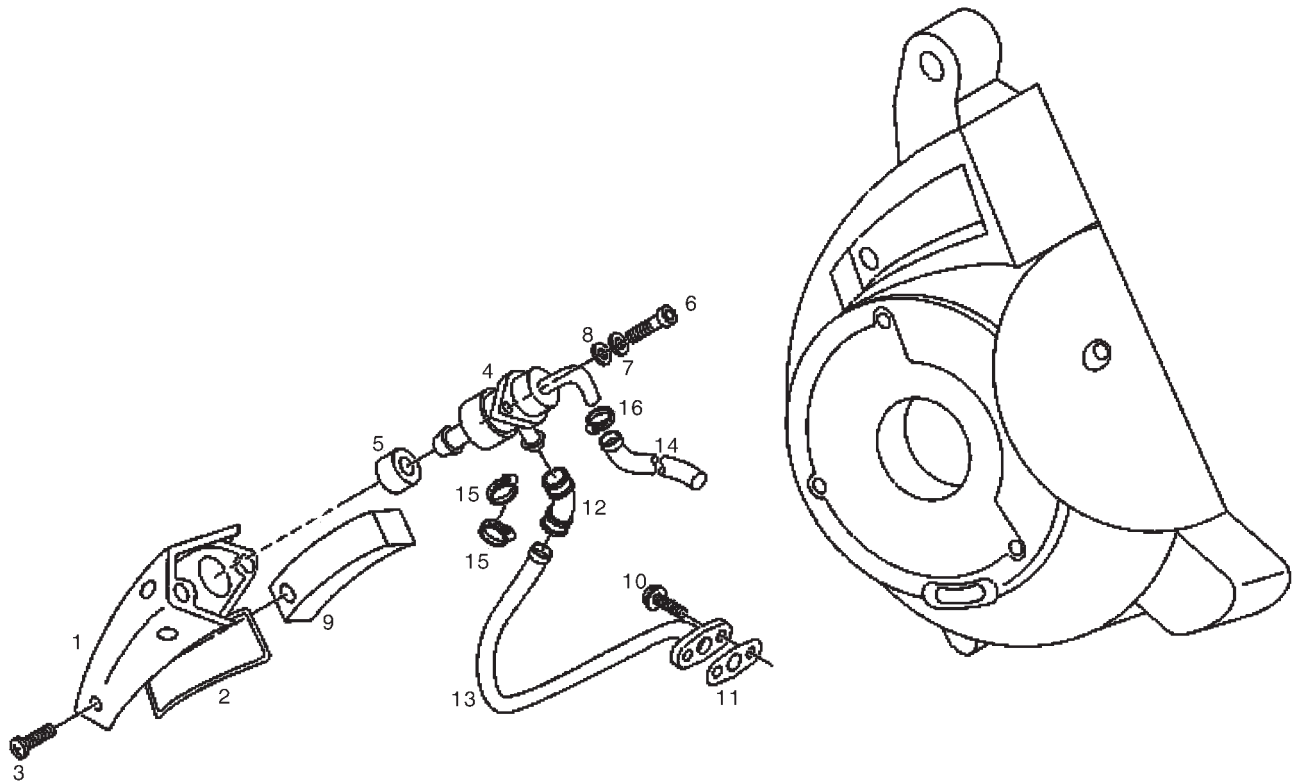

Fig.	Ver.	COD. KOD.	DESCRIPCIÓN DENOMINAZIONE NAME	BEZEICHNUNG DESIGNATION	MOD.	NOTAS NOTES NOTA MITSCHRIFT NOTES
12A		831259	RACORD RACCORDO IN GOMMA S.A.S. TUBE CONNECTOR	STUTZEN HYDRAULIKLEITUNG RACCORD	1 2 3	
13A		831260	TUBO SAS TUBO VALVOLA S.A.S. TUBE	ROHR TUYAU	1 2 3	
14A		843400	TUBO SAS TUBO DEPRESSIONE TUBE	ROHR TUYAU	1 2 3	
15A		CM001904	ABRAZADERA FASCETTA CLAMP	SHELLE COLLIER	1 2 3	
16A		CM002901	ABRAZADERA FASCETTA CLAMP	SHELLE COLLIER	1 2 3	

CODIGO CODE	Lám. Diagr.	Figr.	Vers.	CODIGO CODE	Lám. Diagr.	Figr.	Vers.	CODIGO CODE	Lám. Diagr.	Figr.	Vers.	CODIGO CODE	Lám. Diagr.	Figr.	Vers.
00000002825	01	23A		00008051200	06	33A		00032015000	11	08A		00D01501371	10	38A	
00000004160	11	20A		00008051200	07	12A		00032015000	14	03A		00D01501371	16	09A	
00000004512	09	15A		00008051600	06	45A		00047030400	01	32A		00D01501371	34	15A	
00000004512	09	24A		00008051600	07	09A		00056020201	11	05A		00D02600631	07	10A	
00000004515	10	40A		00008051600	07	24A		00058020200	11	04A		00D02600631	07	45A	
00000004525	10	58A		00008061200	07	40A		000674	17	08A		00D02600631	08	21A	
00000004825	01	07A		00008061500	05	45A		00112031060	10	21A		00D02600631	10	11A	
00000004825	12	17A		00008061500	07	42A		00112031560	10	23A		00D03400521	04	10A	
00000023040	07	46A		00008061500	11	14A		00112031560	10	27A		00D03400521	04	18A	
00000023051	05	36A		00008061500	16	07A		00113031060	05	13A		00D03700131	04	34A	
00000023060	01	30A		00008062000	05	04A		00232160021	12	07A		00D03700131	04	50A	
00000023060	05	06A		00008062000	07	37A		00262080022	03	14A		00D05900031	10	43A	
00000023060	07	55A		00008062000	07	53A		00262080022	03	18A		00D05900091	04	41A	
00000023080	01	26A		00008062000	16	06A		00262080022	14	20A		00D05910081	04	40A	
00000023080	09	04A		00008063001	12	14A		00262100032	03	04A		00F00408321	04	35A	
00000023100	14	10A		00008915020	04	05A		00281141503	14	04A		00F00900531	10	55A	
00000023100	14	15A		00011031001	05	15A		003751	02	19A		00F05900041	06	08A	
00000031040	05	21A		00011031001	05	20A		00402030001	10	22A		00F05900041	06	17A	
00000031050	04	23A		00011031001	05	47A		00402060001	01	29A		00F05900041	07	03A	
00000031050	05	24A		00011031001	06	14A		00402060001	04	03A		00F05900041	07	07A	
00000031050	05	35A		00011031001	08	18A		00402060001	07	51A		00F05900041	07	16A	
00000031050	05	42A		00011031401	07	05A		00402060001	07	54A		00F05900041	10	31A	
00000031050	05	44A		00011031401	07	20A		00402080001	01	21A		00G00100711	01	35A	
00000031050	05	48A		00011031401	07	26A		00402080001	01	39A		00G00102341	01	10A	
00000031050	06	25A		00011031401	07	28A		00402080001	03	08A		00G00102381	14	05A	
00000031050	06	28A		00011031401	07	56A		00402080001	03	13A		00G00103911	14	01A	01
00000031050	06	34A		00011031401	10	05A		00402080001	03	17A		00G00103941	01	06A	01
00000031050	06	39A		00011031401	10	10A		00402080001	03	21A		00G00103941A	01	06A	
00000031050	06	46A		00011031401	10	18A		00402080001	12	22A		00G00104831	14	11A	
00000031050	07	13A		00011131401	08	02A		00402080001	13	11A		00G00200761	01	05A	
00000031050	07	21A		00011131401	08	11A		00402080001	14	19A		00G00215001	02	01A	
00000031050	07	57A		00011141300	04	25A		00402100001	03	03A		00G00300701	14	06A	
00000031050	08	03A		00011142500	06	03A		00402100001	03	30A		00G00300811	14	12A	
00000031050	10	06A		00011941300	08	20A		00402100001	14	09A		00G00300881	03	19A	
00000031050	10	41A		00011942000	05	43A		00402100001	14	14A		00G00308401	14	16A	
00000031050	10	59A		00012051200	08	08A		00442080002	01	15A		00G00400371	04	37A	
00000031080	09	03A		00012051200	08	16A		00442080002	01	18A		00G00400501	04	32A	
00000033080	12	12A		00012061200	07	31A		00452080002	01	12A		00G00400611	04	36A	
00000033080	12	18A		00012062500	10	34A		006078	35	08A		00G00401681	06	23A	
00000061061	01	45A		00012067000	34	13A		006410	24	03A		00G00401781	04	45A	
00001213190	03	10A		00012151500	04	22A		006635	25	05A		00G00402131	04	26A	
00002062011	01	28A		00012151500	05	23A		006965	30	01A		00G00416011	04	28A	
00002062011	08	12A		00012151500	05	40A		006965	35	07A		00G00601141	05	32A	
00002062511	04	02A		00012151500	06	24A		00702009321	12	09A		00G00604181	07	47A	
00002064011	34	12A		00012151500	06	27A		008370	23	02A		00G00607161	07	04B	
00002082021	01	20A		00012151500	06	38A		00A00900531	10	53A		00G00607162	07	04C	
00002082021	12	21A		00012162000	05	08A		00D00900531	10	54A		00G00607164	07	04A	
00002082021	14	18A		00012162000	06	11A		00D01000701	09	28A		00G00629011	07	01A	
00002083001	03	07A		00012162000	06	42A		00D01200171	01	47A		00G00700361	07	36A	
00002083001	13	10A		00012162000	08	04A		00D01200171	10	56A		00G00700411	07	35A	
00002084514	03	20A		00014041200	09	12A		00D01200171	34	14A		00G00701051	05	02A	
00002085531	03	12A		00014041200	09	21A		00D01500471	04	06A		00G00708141	07	43A	
00002085531	03	16A		00022147071	14	02A		00D01500552	04	04A		00G00715021	05	01B	
00002086531	03	15A		00023108000	01	14A		00D01501371	04	07A		00G00715022	05	01C	
00004015500	03	02A		00023108000	01	19A		00D01501371	04	15A		00G00715024	05	01A	
00004018000	03	05A		00023108000	01	37A		00D01501371	04	30A		00G00808011	03	22A	01
00004113500	03	09A		00023108000	01	40A		00D01501371	05	10A		00G00903201	09	11A	
00004154000	09	31A		00026006001	12	15A		00D01501371	05	38A		00G00903201	09	20A	
00004163500	07	50A		00026008001	01	09A		00D01501371	06	05A		00G00907751	09	27A	
00004184001	01	17A		00026008001	01	16A		00D01501371	06	09A		00G00909071	09	05A	
00004184500	01	11A		000267	29	07A		00D01501371	06	13A		00G00910011	09	01A	01
00004184500	09	02A		00031008000	01	24A		00D01501371	06	18A		00G00910011A	09	01A	
00004283500	01	36A		00031106000	05	09A		00D01501371	06	44A		00G00910081	09	07A	
00005010760	09	29A		00031106000	05	46A		00D01501371	07	08A		00G00914171	09	08A	
00006309260	09	16A		00031106000	06	12A		00D01501371	07	17A		00G01016521	08	01A	
00006309260	09	25A		00031106000	06	43A		00D01501371	07	52A		00G01026011	10	02B	
00006321040	09	17A		00031106000	07	32A		00D01501371	08	06A		00G01027011	10	03B	
00006321040	09	26A		00031106000	07	39A		00D01501371	08	14A		00G01045301	10	01A	
00008051200	05	16A		00031106000	07	41A		00D01501371	10	32A		00G01100181	09	10A	
00008051200	05	34A		00031106000	08	05A		00D01501371	10	35A		00G01201291	11	07A	

CODIGO CODE	Lám. Diagr.	Figr.	Vers.	CODIGO CODE	Lám. Diagr.	Figr.	Vers.	CODIGO CODE	Lám. Diagr.	Figr.	Vers.	CODIGO CODE	Lám. Diagr.	Figr.	Vers.
00G01202121	11	11A		00G03805011	04	01A		00H01000681	10	15A		277916	17	21A	
00G01203271	11	06A		00G03900821	25	15A		00H01001371	10	14A		277916	20	19A	
00G01207021	11	12A		00G04400971	06	21A		00H01002131	10	04A		277916	26	08A	
00G01211951	11	01A		00G04400981	06	22A		00H01002911	10	47A		277916	30	02A	
00G01215111	11	02A		00G04401462	05	17A		00H01003131	10	48A		285536	30	09A	
00G01301381	12	01A		00G04401462	05	25A		00H01003131	10	62A		285846	20	09A	
00G01305321	12	02A		00G04401462	05	41A		00H01003951	10	13A		287913	26	32A	
00G01403411	01	13A		00G04401462	06	26A		00H01004131	10	04B		288474	30	11A	
00G01403411	01	25A		00G04401462	06	29A		00H01011321	10	12A		289731	25	11A	
00G01500021	01	34A		00G04401462	06	35A		00H01023011	10	02A		289731	26	29A	
00G01500641	03	31A		00G04401462	06	40A		00H01024011	10	03A		293845	10	50A	
00G01501431	14	17A		00G04401462	07	11A		00H01201331	11	10A		294828	10	30A	
00G01501651	08	10A		00G04401462	07	14A		00H01500691	04	24A		296458	35	06A	
00G01501901	07	33A		00G04401462	08	09A		00H01500691	07	25A		411296	20	17A	
00G01502451	06	07A		00G04401462	08	17A		00H01500691	10	60A		411311	17	17A	
00G01502681	05	37A		00G04401462	10	42A		00H01500741	05	27A		414837	26	18A	
00G01503681	07	48A		00G04402751	07	44A		00H01501811	05	33A	01	430264	25	08A	
00G01505281	06	02A		00G04403771	06	19A		00H01503701	05	03A		430585	24	04A	
00G01505351	05	07B		00G04403781	06	20A		00H01507091	01	41A		431065	17	09A	
00G01505352	05	07C		00G04614921	09	33A		00H01507451	01	42A		431089	24	10A	
00G01505354	05	07A		00G04648141	15	04C		00H01602941	08	22A		4310935	24	05A	
00G01505701	07	49A		00G04702091	11	03A		00H01615051	08	24A	01	431860	17	16A	
00G01506751	08	15A		00G04702091	12	03A		00H01701011	10	24A		431860	25	03A	
00G01507091	06	06A		00G04902731	01	22A		00H01801411	01	33A		432142	17	20A	
00G01508231	06	15B		00G04907761	05	14A		00H02100901	09	14A		433232	24	06A	
00G01508232	06	15C		00G05107561	15	02A		00H02100901	09	23A		433391	23	04A	
00G01508234	06	15A		00G05174121	15	01A		00H02101991	04	42A		434345	26	12A	
00G01513191	03	01A		00G05601201	09	13A		00H02202301	01	38A		434381	20	13A	
00G01518231	06	01A		00G05700551	04	21A		00H02300961	10	63A		434541	26	22A	
00G01602581	08	23A		00G05700641	10	45A		00H02402282	11	13A		4348555	23	12A	
00G01638521	08	19A		00G05701471	10	16A		00H03701131	04	38A		434885	23	05A	
00G01700531	10	25A		00G05703141	05	29A		00H03701411	04	33A		435629	20	03A	
00G01700541	10	26A		00G05900711	08	13A		00H03806091	04	20A		436438	20	10A	
00G01706021	10	19A		00G05905911	05	22A		00H04401711	06	48A		436695	26	27A	
00G01706311	10	20A		00G05905941	07	02A		00H04402601	10	57A		436783	23	06A	
00G01800021	05	11A		00G05906911	06	32A		00H04700171	11	16A		436783	29	06A	
00G01800031	05	12A		00G05907911	06	30A		00H04703171	11	17A		436911	10	52A	01
00G01800121	16	03A		00G05908911	06	31A		00H04704121	12	19A		436919	10	51A	
00G01801121	16	04A		00G05909251	01	27A		00H04705121	11	18A		436947	13	08A	
00G01802361	10	61A		00G05909801	07	15A		00H04902291	01	46A		438027	10	52A	
00G01805221	07	19A	01	00G05909911	06	36A	01	00H04902311	01	43A		478115	17	15A	
00G02100081	09	19A		00G05910911	06	37A	01	00H04903401	01	44A		478115	20	18A	
00G02102631	09	09A	01	00G05911911	05	39A		00H05701471	10	08A		478985	25	04A	
00G02102923	09	30A	01	00G05912911	06	41A		00H05703471	10	09A		479986	26	07A	
00G02102923A	09	30A		00G06101181	07	22A		00H05704471	10	07A		480853	20	02A	
00G02213671	09	32A		00G06101191	07	23A		00H05900021	04	14A		482282	13	05A	
00G02300581	10	17A		00G06102031	07	27A		00H05900021	06	47A		482305	24	17A	
00G02304171	09	06A	01	00G06200051	04	27A		00H06300861	06	04A		482335	19	02A	
00G02400111	12	08A		00G06300671	05	28A		011109	02	20A		483226	24	13A	
00G03000811	25	01B		00G06301551	07	18A		015585	26	10A		483711	20	05A	
00G03001021	16	05A		00G06800021	04	29A		018575	17	29A		483767	17	23A	
00G03001271	14	08A		00G06800021	10	37A		018575	29	05A		483776	30	04A	
00G03002091	16	10A		00G06801501	07	30A		018575	32	08A		483785	17	10A	
00G03002271	14	13A		00G06803861	04	47A		030115	03	28A		483841	30	12A	
00G03301551	10	29A		00G06816321	06	16B		031091	21	13A		483889	23	10A	
00G03304401	10	28A		00G06816322	06	16C		031091	28	03A		483914	20	04A	
00G03474601	13	07A		00G06816324	06	16A		077023	01	08A		483918	26	30A	
00G03702461	04	49A		00H00200701	02	08A		077024	01	04A		484034	17	18A	
00G03703121	04	43A		00H00200831	02	02A		168077	04	09A	01	484123	21	10A	
00G03800401	05	19A		00H00201441	02	06A		232108	03	29A		484733	20	06A	01
00G03800471	04	16A		00H00201581	02	05A		239388	17	14A		484734	20	07A	
00G03801701	04	12A		00H00202231	02	09A		239388	25	06A		4847395	21	01A	
00G03802041	04	19A		00H00203261	02	15A		258146	25	13A		4847405	21	04A	
00G03802091	04	17A		00H00203471	02	07A		258146	34	04A		484819	21	03A	
00G03802091	04	48A		00H00206501	02	13A		260918	34	09A		484819	21	06A	
00G03802301	05	18A		00H00300672	11	09A		269755	31	02A		484993	17	13A	
00G03803301	05	26A		00H00600681	05	31A		270793	25	10A		485047	17	24A	
00G03803501	04	13A		00H00700321	05	05A		272426	03	26A		485080	27	06A	
00G03804021	04	11A		00H00700321	07	38A		273754	03	27A		485603	20	16A	
00G03804301	05	30A		00H00717341	07	29A		274246	24	19A		485619	19	03A	

CODIGO CODE	Lám. Diagr.	Figr.	Vers.	CODIGO CODE	Lám. Diagr.	Figr.	Vers.	CODIGO CODE	Lám. Diagr.	Figr.	Vers.	CODIGO CODE	Lám. Diagr.	Figr.	Vers.
485655	17	25A		82650R	26	20A		833308	21	09A		86137R	08	24A	
485703	31	03A		82659R	31	05A		833701	17	05A		86152700W01	03	06A	
485868	26	19A		827085	17	28A		833722	26	28A		86152800W01	03	11A	
4858795	31	13A		82731R	35	04A		833722	35	10A		861611	08	19B	
485912	17	04A		827386	23	07A		834394	20	24A		861645	02	04A	
485912	31	08A		82744R	24	01A	01	840022	27	09A		861646	02	10A	
485914	19	04A		827499	24	09A		840489	17	11A		861647	02	11A	
485934	19	05A		82751R	24	18A		840510	26	17A		861648	02	12A	
486062	10	33A		827526	13	04A		840949	32	02A		861649	02	14A	
486075	30	05A		82753R	24	14A		841213	23	08A		861650	02	16A	
486081	17	03A		82755R	27	13A		8412985001	18	01A		861651	02	17A	
486237	27	07A		82776R	13	01A		8412985002	18	01B		861652	02	18A	
486324	24	16A		82782R	26	24A		841695	32	05A		861655	02	03A	
486336	21	11A		82783R	26	15A		842090	25	09A		86166R	09	09A	
486343	21	07A		827921	20	22A		842093	25	12A		861676	09	18A	
486972	21	12A		828146	19	08A		842204	23	13A		86167R	09	06A	
487211	31	10A		828147	19	08B		842404	13	02A		861760	11	19A	
487459	27	04A		828148	19	08C		842515	33	16A		86177900WA2	05	49A	
487665	13	06A		828152	01	31A		842516	33	13A		86177900WN0	05	49C	
487832	21	14A		828152	32	04A		842518	33	10A		86177900WR0	05	49B	
487936	24	07A		82817R	21	02A		842519	33	07A		862534	09	22A	
487937	26	11A		82817R	21	05A		842522	33	14A		862536	04	44A	
487948	31	12A		82823R	30	10A		842523	33	12A		862537	04	46A	
487989	22	07A		828308	26	26A		842595	27	03A		862563	15	04A	
494921	32	07A		82831R	20	20A		843362	20	06A		862564	08	07A	
497069	16	02A		828421	22	05A		843364	26	06A		862596	06	36A	
497070	16	01A		828480	20	08A		843400	35	14A		862597	06	37A	
56002R	01	02A		828493	30	03A		843761	26	04A		862733	07	19A	
56003R	01	03A		828535	27	11A		844352	26	01A		863379	14	01A	
56110R	12	10A		828569	27	12A		844582	17	12A		863409	06	10A	
564371	12	13A		828653	22	06A		844641	13	03A		863549	12	04A	
564629	26	31A		828662	27	08A		844730	27	05A		863558	01	01A	
58059R	29	01A		828662	29	04A		844964	25	16A		864454	05	33A	
58101R	10	36A		828662	35	03A		845212	17	19A		864808	04	09A	
582107	10	46A		82870R	24	01A		845320	13	09A		865004	15	03A	
582298	03	23A		828717	24	11A		845395	25	07A		871804	34	01A	
582850	03	24A		828766	17	27A		845518	21	08A		942577	10	44A	
582851	03	25A		828843	33	06A		845607	23	01A		949562000G	07	34A	
584521	10	39A		828844	33	15A		8456335	27	02A		963486	19	06A	
584690	29	02A		829201	31	07A		845753	20	21A		CM001904	22	09A	
584695	29	03A		829206	31	06A		845861	17	30A		CM001904	35	15A	
584715	04	08A		829258	34	05A		845995	34	06A		CM001908	27	10A	
597418	25	14A		829259	34	02A		845996	34	07A		CM002901	35	16A	
597528	12	06A		829375	17	02A		846912	20	23A		CM002902	20	15A	
598070	12	10A	01	829534	22	01A		847116	26	09A		CM002903	20	14A	
599684	12	16A		829536	22	04A		847437	34	01A	01	CM002910	34	08A	
601893	03	22A		829593	26	03A		847594	20	01A		CM002916	32	06A	
638853	10	52B		829661	17	26A		847778	32	09A		CM075607	04	31A	
709532	32	03A		830015	34	03A		847928	26	21A		CM1038045	23	11A	
82518R	24	15A		830056	34	10A		847929	26	02A		CM120901	04	39A	
82538R	26	16A		830057	34	11A		847930	31	09A		CM121903	25	01A	01
82539R	17	06A		830061	17	22A		848039	12	05A		CM128208	32	01A	
82540R	17	07A		830128	26	05A		8481330001	19	01A		CM129905	33	01A	
82545R	03	32A		830248	22	02A		8481330002	19	01B		CM140101	33	02A	
825481	30	06A		830249	22	03A		8481330003	19	01C		CM140204	33	08A	
825529	30	13A		830446	21	15A		8481330004	19	01D		CM140301	33	04A	
825620	26	13A		830447	21	16A		848134	19	07A		CM140902	33	11A	
825726	24	08A		830580	24	12A		8482595	27	01A		CM142905	33	05A	
825758	12	11A		830862	31	01A		848621	25	02A	01	CM144005	24	02A	
825758	31	11A		831173	20	12A		8486215	25	02A		CM144403	23	09A	
82580R	30	07A		831255	35	01A		8488165	31	15A		CM144602	33	03A	
82582R	10	49A		831256	35	05A		8488175	31	14A		CM147102	33	09A	
825952	26	23A		831257	35	09A		848976	22	08A		CM1485075001	17	01A	
82611R	28	01A		831258	35	02A		861038	12	20A		CM1485075002	17	01B	
82612R	28	02A		831259	35	12A		861043	14	21A		CM155102	25	01A	
82622R	20	11A		831260	35	13A		861046	15	04B					
82635R	30	08A		832059	35	11A		861106	11	15A					
826388	13	12A		832130	17	31A		861132	16	08A					
82644R	26	25A		8322495	31	04A		861134	14	07A					
82649R	26	14A		832715	23	03A		861228	07	06A					