

NACIONAL MOTOR, S.A.U. DERBI

C/ Barcelona, nº19 - Martorelles 08107 - BARCELONA (SPAIN)

Tel. 93 565 78 78 - Fax 93 565 78 52

DERBI



CROSS CITY 125cc 4T 2007→2009 E3

CÓDIGO CATÁLOGO
CATALOGUE NUMBER

7077CH09009

OCTUBRE 2009

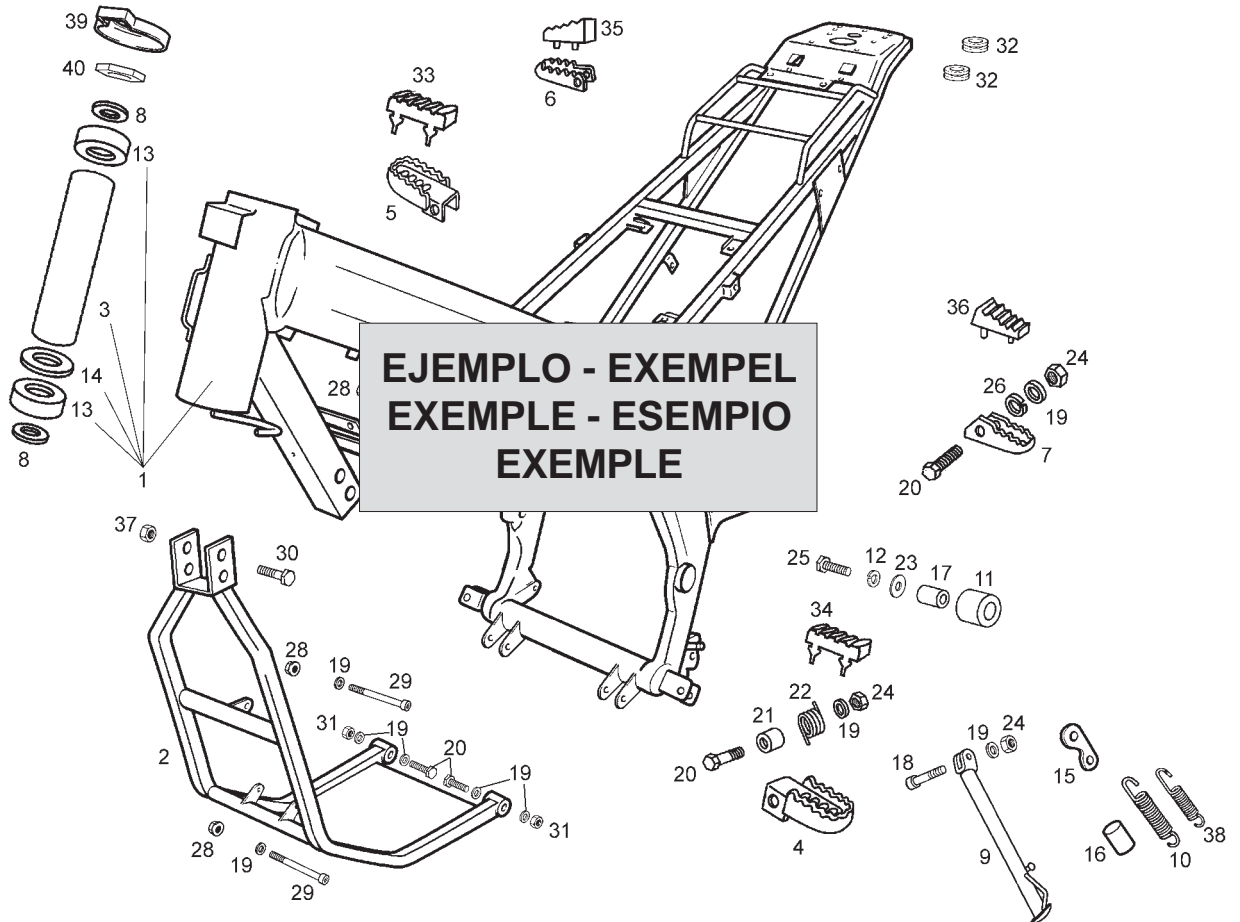

Fig.	Ver.	COD. KOD.	DESCRIPCIÓN DENOMINAZIONE NAME	BEZEICHNUNG DESIGNATION	MOD.	Nº CHASIS Nº TELAIO FRAME NUM. N.º CADRE Nr. RHAMEN	
		01A	00G01924601	R-SCTO.CUADRO C/COJIN. ATLANTIS TELAIO FRAME SUB-ASSEMBLY	RHAMEN CADRE COMPLET	12	XXXXXXX
②	01	01A	01	00G01924601	R-SCTO.CUADRO C/COJIN. ATLANTIS TELAIO CADRE COMPLET	12	XXXXXXX
③	02	01A	02	00G01924601	FRAME SUB-ASSEMBLY		
④	03	01A	03	00G01924601	R-SCTO.CUADRO C/COJIN. ATLANTIS TELAIO CADRE COMPLET	12	XXXXXXX
①		⑤		⑧		⑥	⑦

1- Código de localización de piezas. 2- Código indicativo de pieza reemplazada. 3- Código indicativo de pieza anulada. 4- Código indicativo de pieza restituida (esta se monta de nuevo). 5- Código de referencia de la pieza. 6- Identificación de modelos. 7- Los códigos de esta casilla indican que, a partir del número de chasis o motor indicado dentro de esta, se monta una nueva pieza que reemplaza a la anterior (sección 2), que una pieza no se monta (sección 3), o que la pieza anulada se monta de nuevo (sección 4), y concierne a los modelos indicados (sección 6). 8- Denominación de la pieza.

1- Codice di localizzazione pezzi. 2- Codice indicatore del pezzo sostituito. 3- Il pezzo precedente non si monta. 4- Codice indicatore dei pezzi che si tornano a montare. 5- Codice di identificazione del pezzo. 6- Identificazione del modello. 7- Il codice di questa casella indica che, dal numero di Telaio/motore indicato, si monta un nuovo pezzo che sostituisce il precedente (sezione 2), che un pezzo non si monta (sezione 3), oppure che il pezzo annullato si monta di nuovo (sezione 4), facendo riferimento al modello indicato (sezione 6). 8- Denominazione del pezzo.

1- Part location number. 2- Substituted part number. 3- Withdrawn part number (no longer fitted). 4- Restored part number (newly fitted being withdrawn). 5- Part reference number. 6- Model identification number. 7- Chassis or engine number from which a new part is fitted substituting a part which has been withdrawn (see para 2) or a part is withdrawn is fitted again (see para 4), in the models indicated (see para 6). 8- Part identification label.

1- Zeichnung - Nummer. 2- Ausführung. 3- Gestrichene Ersatzteilnummer. 4- Ersetzte Ersatzteilnummer. 5- Ersatzteilnummer. 6- Modell - Nummer. 7- Rhamen - order motonummer, für die ein neues teil eingestzt wird, z.b. eine nummer, die geändert (s. para 2), order ein teil, das gestrichen wurde (s.para 3), order ein teil, das vorübergehend verschiedene modelle (s. para 6) 8- Bezeichnung.

1- Code de localisation de la pièce. 2- Code indicateur de pièce remplace par un autre. 3- Code indicateur de pièce annulé (elle n'est plus montée). 4- Code indicateur de pièce restituée (elle se monte à nouveau). 5- Code référence de la pièce. 6- Les codes de cette case indiquant qu'à partir de numero 7- Chassis ou de moteur indiqué, un nouvelle pièce est montée en remplacement d'une autre (section 2), qu'une pièce n'est plus montée

IDENTIFICACION DE MODELOS REPRESENTADOS EN ESTE CATALOGO SEGUN LOS DIGITOS SIGUIENTES

IDENTIFICAZIONE DEI MODELLI RAPPRESENTATI IN QUESTO CATALOGO SECONDO I NUMERI A SEGUIRE

THE MODELS REFERRED INTO THIS CATALOGUE ARE IDENTIFIED BY FOLLOWING NUMBERS

BESTIMMUNG DER VERSCHIEDENEN MODELLE IN DIESEM KATALOG

IDENTIFICATION DES MODELOES REPRESENTES DANS CE CATALOGUE, EN FONCTION DES CODES SUIVANTS

MODELO MODELLI MODEL MODELL MODELE	DENOMINACION DENOMINAZIONE MODEL NAME BEZEICHNUNG DENOMINATION	CODIGO MODELO CODICE MODELLI CODE MODEL KODE MODELL CODE MODELE
<p>1</p> 	SENDA SM CROSS CITY 125cc 4T ESPAÑA BLANCO (AZUCENA) 2007 E3	E 92 H6 7 E 7 1 0
	SENDA SM CROSS CITY 125cc 4T FRANCE WHITE (AZUCENA) 2007 E3	E 92 H6 7 F 7 1 0
	SENDA SM CROSS CITY 125cc 4T ENGLAND WHITE (AZUCENA) 2007 E3	E 92 H6 7 G 7 1 0
	SENDA SM CROSS CITY 125cc 4T ITALY WHITE (AZUCENA) 2007 E3	E 92 H6 7 I 7 1 0
<p>2</p> 	SENDA SM CROSS CITY 125cc 4T ESPAÑA GRIS (DUNIA) 2007 E3	E 92 H6 7 E 7 7 0
	SENDA SM CROSS CITY 125cc 4T FRANCE GREY (DUNIA) 2007 E3	E 92 H6 7 F 7 7 0
	SENDA SM CROSS CITY 125cc 4T ENGLAND GREY (DUNIA) 2007 E3	E 92 H6 7 G 7 7 0
	SENDA SM CROSS CITY 125cc 4T ITALY GREY (DUNIA) 2007 E3	E 92 H6 7 I 7 7 0
<p>3</p> 	SENDA SM CROSS CITY 125cc 4T ESPAÑA NARANJA (MANGO) 2007 E3	E 92 H6 7 E 7 9 0
	SENDA SM CROSS CITY 125cc 4T FRANCE ORANGE (MANGO) 2007 E3	E 92 H6 7 F 7 9 0
	SENDA SM CROSS CITY 125cc 4T ENGLAND ORANGE (MANGO) 2007 E3	E 92 H6 7 G 7 9 0
	SENDA SM CROSS CITY 125cc 4T ITALY ORANGE (MANGO) 2007 E3	E 92 H6 7 I 7 9 0
<p>4</p> 	SENDA SM CROSS CITY 125cc 4T ESPAÑA BLANCO (AZUCENA) 2008 E3 <i>C/PORTAPAQUETES</i>	E 92 H6 7 E 8 1 1
	SENDA SM CROSS CITY 125cc 4T FRANCE WHITE (AZUCENA) 2008 E3 <i>W/LUGGAGE CARRIER</i>	E 92 H6 7 F 8 1 1
	SENDA SM CROSS CITY 125cc 4T ENGLAND WHITE (AZUCENA) 2008 E3 <i>W/LUGGAGE CARRIER</i>	E 92 H6 7 G 8 1 1
	SENDA SM CROSS CITY 125cc 4T ITALY WHITE (AZUCENA) 2008 E3 <i>W/LUGGAGE CARRIER</i>	E 92 H6 7 I 8 1 1

IDENTIFICACION DE MODELOS REPRESENTADOS EN ESTE CATALOGO SEGUN LOS DIGITOS SIGUIENTES
 IDENTIFICAZIONE DEI MODELLI RAPPRESENTATI IN QUESTO CATALOGO SECONDO I NUMERI A SEGUIRE
 THE MODELS REFERRED INTO THIS CATALOGUE ARE IDENTIFIED BY FOLLOWING NUMBERS
 BESTIMMUNG DER VERSCHIEDENEN MODELLE IN DIESEM KATALOG
 IDENTIFICATION DES MODELOES REPRESENTES DANS CE CATALOGUE, EN FONCTION DES CODES SUIVANTS

MODELO MODELLI MODEL MODELL MODELE	DENOMINACION DENOMINAZIONE MODEL NAME BEZEICHNUNG DENOMINATION	CODIGO MODELO CODICE MODELLI CODE MODEL KODE MODELL CODE MODELE
<p>5</p> 	SENDA SM CROSS CITY 125cc 4T ESPAÑA GRIS (DUNIA) 2008 E3 C/PORTAPAQUETES	E 9 2 H 6 7 E 8 7 0
	SENDA SM CROSS CITY 125cc 4T FRANCE GREY (DUNIA) 2008 E3 W/LUGGAGE CARRIER	E 9 2 H 6 7 F 8 7 0
	SENDA SM CROSS CITY 125cc 4T ENGLAND GREY (DUNIA) 2008 E3 W/LUGGAGE CARRIER	E 9 2 H 6 7 G 8 7 0
	SENDA SM CROSS CITY 125cc 4T ITALY GREY (DUNIA) 2008 E3 W/LUGGAGE CARRIER	E 9 2 H 6 7 I 8 7 0
<p>6</p> 	SENDA SM CROSS CITY 125cc 4T ESPAÑA ROJO (BURGUNDY) 2008 E3 C/PORTAPAQUETES	E 9 2 H 6 7 E 8 3 0
	SENDA SM CROSS CITY 125cc 4T FRANCE RED (BURGUNDY) 2008 E3 W/LUGGAGE CARRIER	E 9 2 H 6 7 F 8 3 0
	SENDA SM CROSS CITY 125cc 4T ENGLAND RED (BURGUNDY) 2008 E3 W/LUGGAGE CARRIER	E 9 2 H 6 7 G 8 3 0
	SENDA SM CROSS CITY 125cc 4T ITALY RED (BURGUNDY) 2008 E3 W/LUGGAGE CARRIER	E 9 2 H 6 7 I 8 3 0
<p>7</p> 	SENDA SM CROSS CITY 125cc 4T ESPAÑA GRIS (DUNIA) 2008 NEW E3 C/PORTAPAQUETES	E 9 2 H 6 7 E 8 7 1
	SENDA SM CROSS CITY 125cc 4T FRANCE GREY (DUNIA) 2008 NEW E3 W/LUGGAGE CARRIER	E 9 2 H 6 7 F 8 7 1
	SENDA SM CROSS CITY 125cc 4T ENGLAND GREY (DUNIA) 2008 NEW E3 W/LUGGAGE CARRIER	E 9 2 H 6 7 G 8 7 1
	SENDA SM CROSS CITY 125cc 4T ITALY GREY (DUNIA) 2008 NEW E3 W/LUGGAGE CARRIER	E 9 2 H 6 7 I 8 7 1
<p>8</p> 	SENDA SM CROSS CITY 125cc 4T ESPAÑA ROJO (BURGUNDY) 2008 NEW E3 C/PORTAPAQUETES	E 9 2 H 6 7 E 8 3 1
	SENDA SM CROSS CITY 125cc 4T FRANCE RED (BURGUNDY) 2008 NEW E3 W/LUGGAGE CARRIER	E 9 2 H 6 7 F 8 3 1
	SENDA SM CROSS CITY 125cc 4T ENGLAND RED (BURGUNDY) 2008 NEW E3 W/LUGGAGE CARRIER	E 9 2 H 6 7 G 8 3 1
	SENDA SM CROSS CITY 125cc 4T ITALY RED (BURGUNDY) 2008 NEW E3 W/LUGGAGE CARRIER	E 9 2 H 6 7 I 8 3 1

IDENTIFICACION DE MODELOS REPRESENTADOS EN ESTE CATALOGO SEGUN LOS DIGITOS SIGUIENTES

IDENTIFICAZIONE DEI MODELLI RAPPRESENTATI IN QUESTO CATALOGO SECONDO I NUMERI A SEGUIRE

THE MODELS REFERRED INTO THIS CATALOGUE ARE IDENTIFIED BY FOLLOWING NUMBERS

BESTIMMUNG DER VERSCHIEDENEN MODELLE IN DIESEM KATALOG

IDENTIFICATION DES MODELOES REPRESENTES DANS CE CATALOGUE, EN FONCTION DES CODES SUIVANTS

MODELO MODELLI MODEL MODELL MODELE	DENOMINACION DENOMINAZIONE MODEL NAME BEZEICHNUNG DENOMINATION	CODIGO MODELO CODICE MODELLI CODE MODEL KODE MODELL CODE MODELE
	SENDA SM CROSS CITY 125cc 4T ESPAÑA BLANCO (AZUCENA) 2009 NEW E3 C/PORTAPAQUETES	E 9 2 H 6 7 E 9 1 0
	SENDA SM CROSS CITY 125cc 4T FRANCE WHITE (AZUCENA) 2009 NEW E3 W/LUGGAGE CARRIER	E 9 2 H 6 7 F 9 1 0
	SENDA SM CROSS CITY 125cc 4T ENGLAND WHITE (AZUCENA) 2009 NEW E3 W/LUGGAGE CARRIER	E 9 2 H 6 7 G 9 1 0
	SENDA SM CROSS CITY 125cc 4T ITALY WHITE (AZUCENA) 2009 NEW E3 W/LUGGAGE CARRIER	E 9 2 H 6 7 I 9 1 0











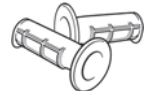

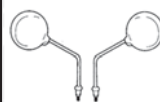
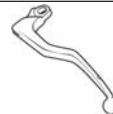





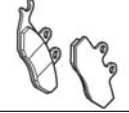





IMAGEN FIGURE	LAMINA DIAGRAM	POSICION POSITION	CODIGO CODE	DESCRIPCION ESPAÑOL / SPANISH DESCRIPTION DESCRIPCION INGLES / ENGLISH DESCRIPTION	CANTIDAD POR MOTO QTY PER BIKE	NOTES NOTES
	04	27A	861817	ESPUMA FILTRO AIRE AIR FILTER MESH	1	
	06	04A	862897	JUEGO EMPUÑADURAS GRIP KIT	1	
	06	06A	864339	MANETA FRENO DELANTERO BRAKE LEVER	1	
	06	08A	00H04601001	KIT ESPEJOS RETROVISORES REAR MIRROR	1	
	06	15A	00H00905291	MANETA EMBRAGUE CLUTCH LEVER	1	
	07	13A	00G01000131	LAMPARA HALOGENA HS1 12V 35/35W BULB	1	
	07	16A	00H01003131	BOMBILLA POSICION 12V 5W BULB	4	
	07	37A	00H01701011	BOMBILLA INTERMITENTES BULB	1	
	08	14A	86119R	BATERIA 12V 6AMP BATTERY	1	
	09	09A	864731	DISCO FRENO DELANTERO FRONT BRAKE DISC	1	
	09	20A	00H04703141	JUEGO PASTILLAS FRENO DELANTERO SET OF BRAKE PADS	1	
	10	09A	00H01516201	CADENA SECUNDARIA 134 P CHAIN	1	
	10	11A	00H01322031	PLATO ARRASTRE Z-50 DRIVE PLATE	1	
	10	15A	864732	DISCO FRENO TRASERO REAR BRAKE DISC	1	
	11	16A	00H01120021	PALANCA FRENO TRASERO BRAKE PEDAL	1	
	11	25A	862900	KIT COMPONENTES + PASTILLAS FRENO BRAKE PAD KIT REPAIR	1	

IMAGEN FIGURE	LAMINA DIAGRAM	POSICION POSITION	CODIGO CODE	DESCRIPCION ESPAÑOL / SPANISH DESCRIPTION DESCRIPCION INGLES / ENGLISH DESCRIPTION	CANTIDAD POR MOTO QTY PER BIKE	NOTES NOTES
	12	17A	00F01810411	LLAVE POR MECANIZAR KEY	1	
	15	07A	862704	BUJIA SPARK PLUG	1	
	17	01A	862769	JUEGO AROS PISTON PISTON RING SET	1	
	18A	01A	862752	DISCO CONDUCTOR PLATE	5	ONLY MODELS 1-2-3-4-5-6
	18A	02A	862748	DISCO CONDUCIDO PLATE	4	ONLY MODELS 1-2-3-4-5-6
	18B	10A	862752	DISCO CONDUCTOR PLATE	5	ONLY MODELS 7-8-9
	18B	11A	862748	DISCO CONDUCIDO PLATE	4	ONLY MODELS 7-8-9
	19	18A	00H02705421	PALANCA CAMBIO GEARSHIFT ASSY.	1	
	20	16A	862817	PIÑON SALIDA CAMBIO SPROCKET	1	ONLY MODELS 1-2-3-4-5-6
	20	16B	866862	PIÑON SALIDA CAMBIO SPROCKET	1	ONLY MODELS 7-8-9

LAMINA / STAMPA / DIAGRAM / BILD / FEUILLE - 1

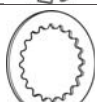

LAMINA / STAMPA / DIAGRAM / BILD / FEUILLE - 2

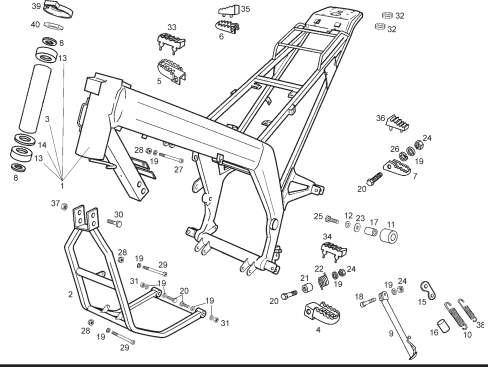
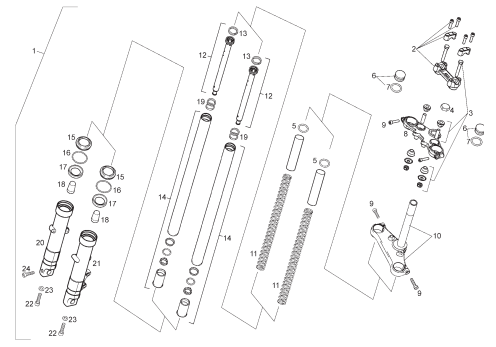

LAMINA / STAMPA / DIAGRAM / BILD / FEUILLE - 3

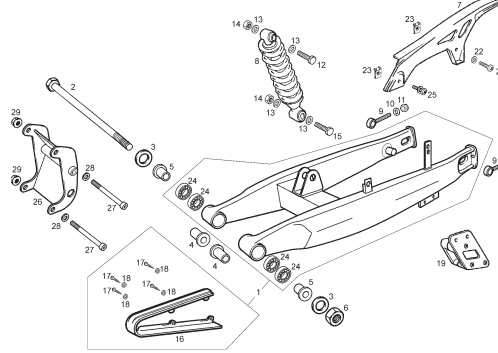

LAMINA / STAMPA / DIAGRAM / BILD / FEUILLE - 4

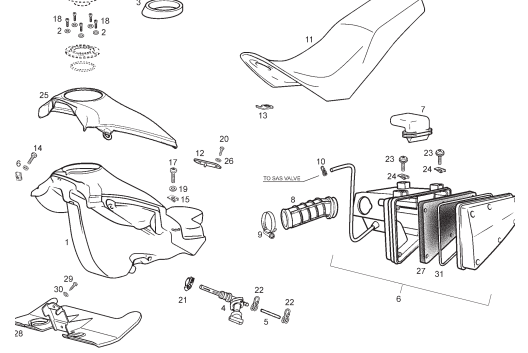

LAMINA / STAMPA / DIAGRAM / BILD / FEUILLE - 5

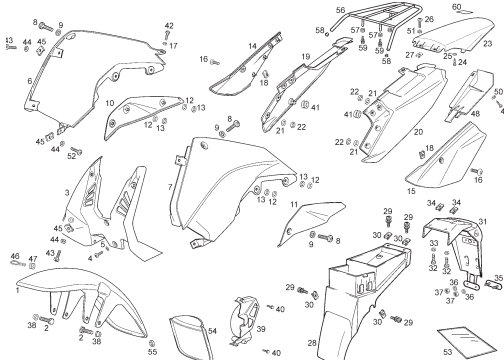

LAMINA / STAMPA / DIAGRAM / BILD / FEUILLE - 6

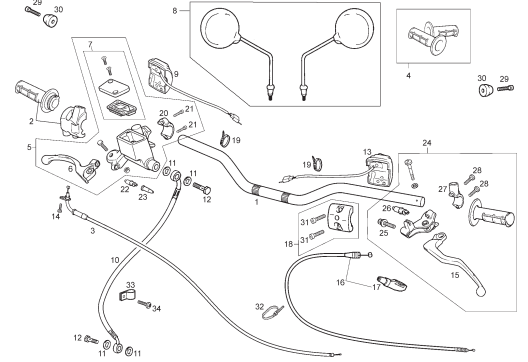

LAMINA / STAMPA / DIAGRAM / BILD / FEUILLE - 7

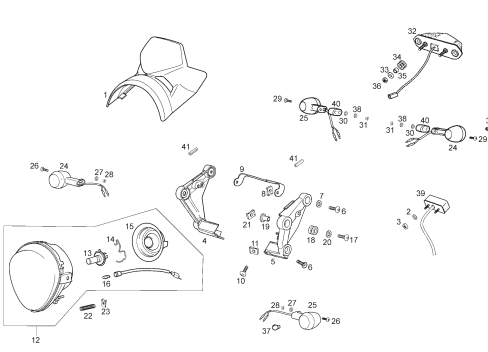

LAMINA / STAMPA / DIAGRAM / BILD / FEUILLE - 8

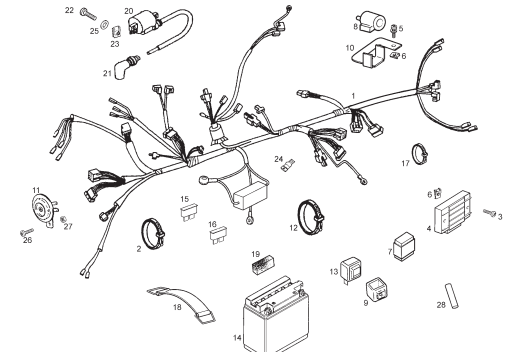

LAMINA / STAMPA / DIAGRAM / BILD / FEUILLE - 9

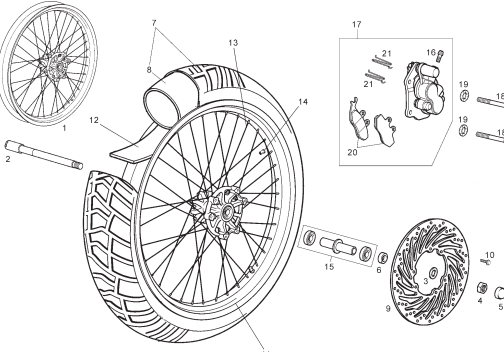

LAMINA / STAMPA / DIAGRAM / BILD / FEUILLE - 10

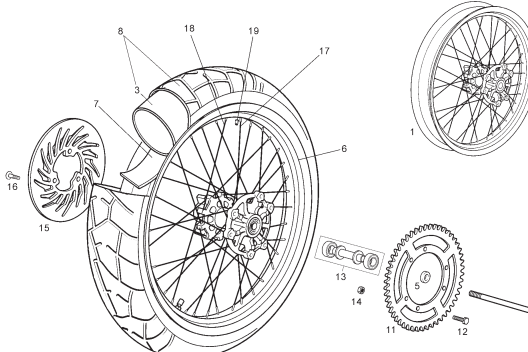

LAMINA / STAMPA / DIAGRAM / BILD / FEUILLE - 11

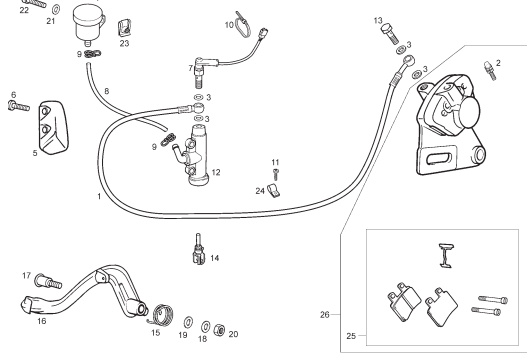

LAMINA / STAMPA / DIAGRAM / BILD / FEUILLE - 12

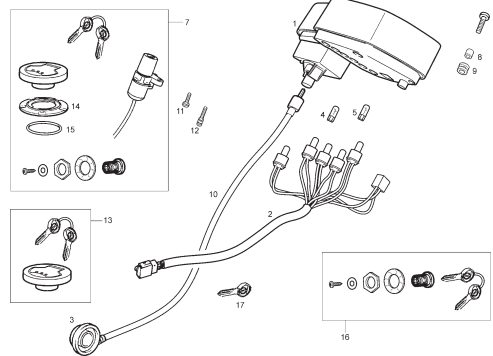

LAMINA / STAMPA / DIAGRAM / BILD / FEUILLE - 13A

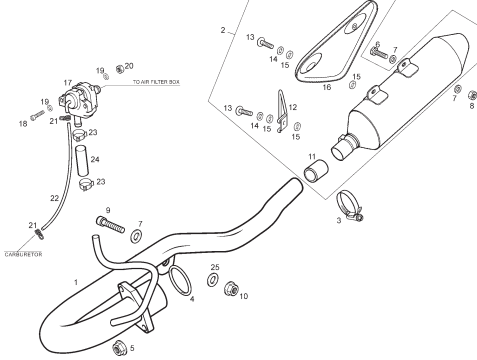

LAMINA / STAMPA / DIAGRAM / BILD / FEUILLE - 13B

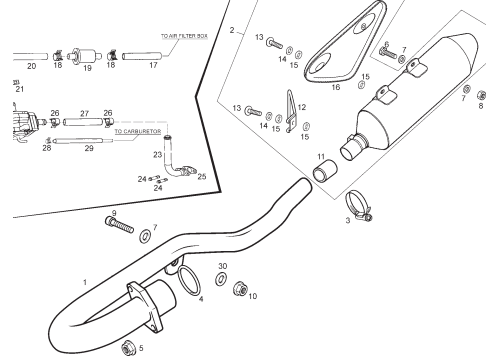

LAMINA / STAMPA / DIAGRAM / BILD / FEUILLE - 14

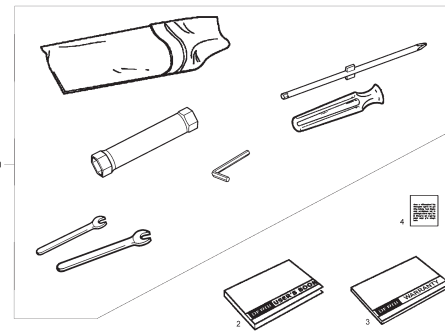

LAMINA / STAMPA / DIAGRAM / BILD / FEUILLE - 15

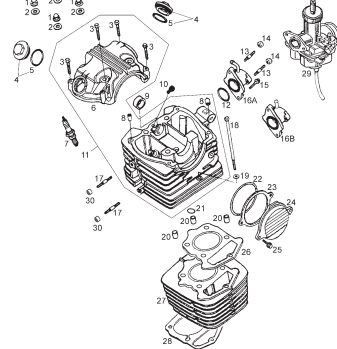

LAMINA / STAMPA / DIAGRAM / BILD / FEUILLE - 16

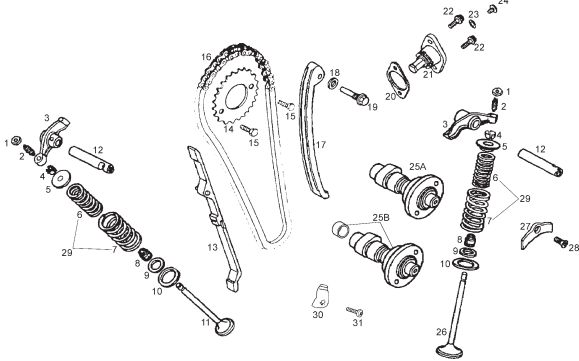

LAMINA / STAMPA / DIAGRAM / BILD / FEUILLE - 17

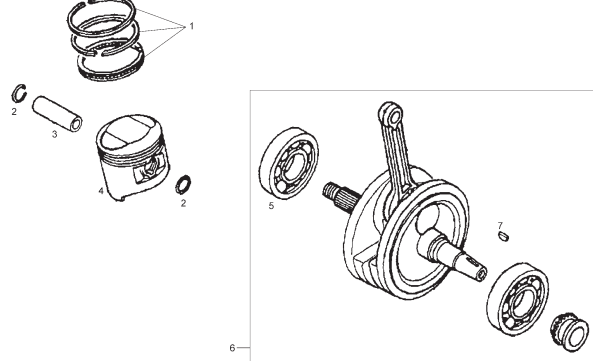

LAMINA / STAMPA / DIAGRAM / BILD / FEUILLE - 18A

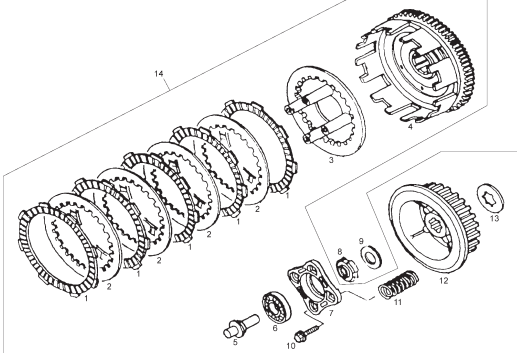

LAMINA / STAMPA / DIAGRAM / BILD / FEUILLE - 18B

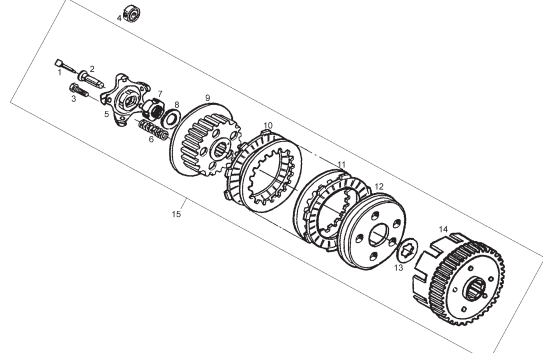

LAMINA / STAMPA / DIAGRAM / BILD / FEUILLE - 19

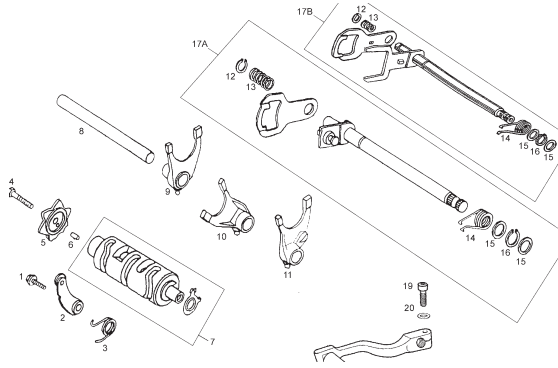

LAMINA / STAMPA / DIAGRAM / BILD / FEUILLE - 20

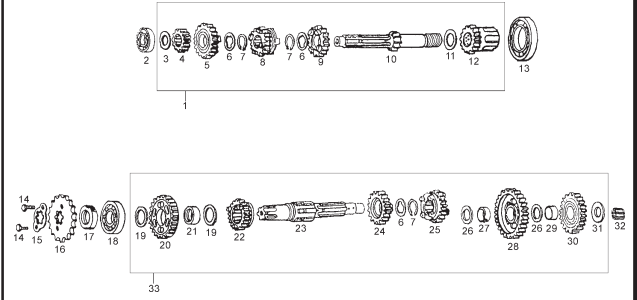

LAMINA / STAMPA / DIAGRAM / BILD / FEUILLE - 21

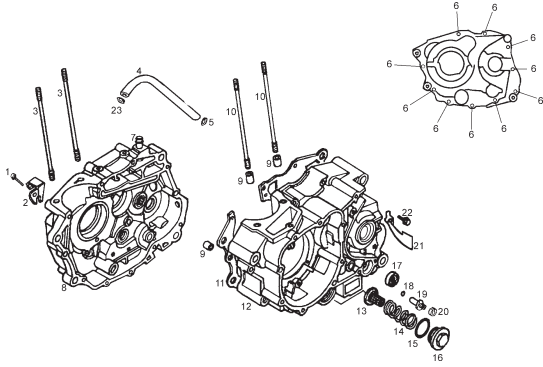

LAMINA / STAMPA / DIAGRAM / BILD / FEUILLE - 22

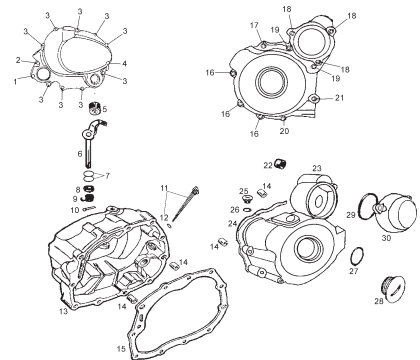

LAMINA / STAMPA / DIAGRAM / BILD / FEUILLE - 23A

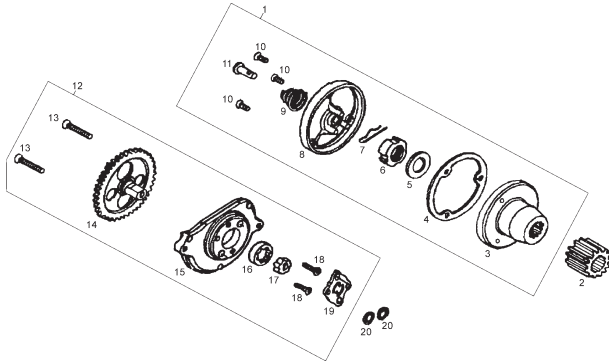

LAMINA / STAMPA / DIAGRAM / BILD / FEUILLE - 23B

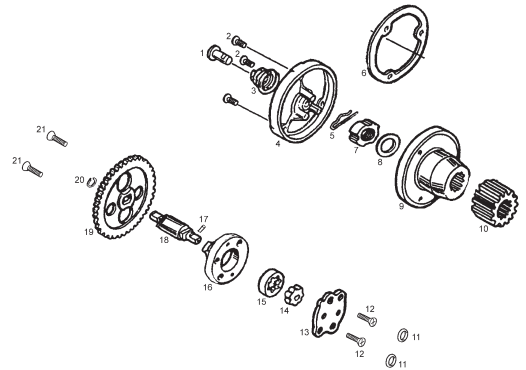

LAMINA / STAMPA / DIAGRAM / BILD / FEUILLE - 24

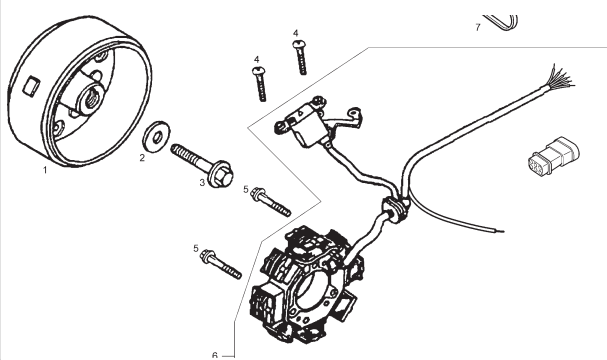

LAMINA / STAMPA / DIAGRAM / BILD / FEUILLE - 25

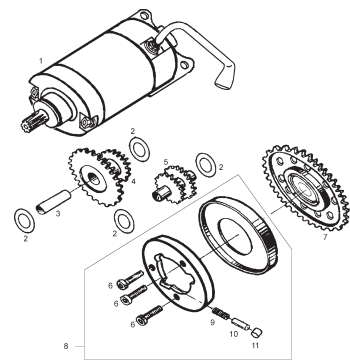

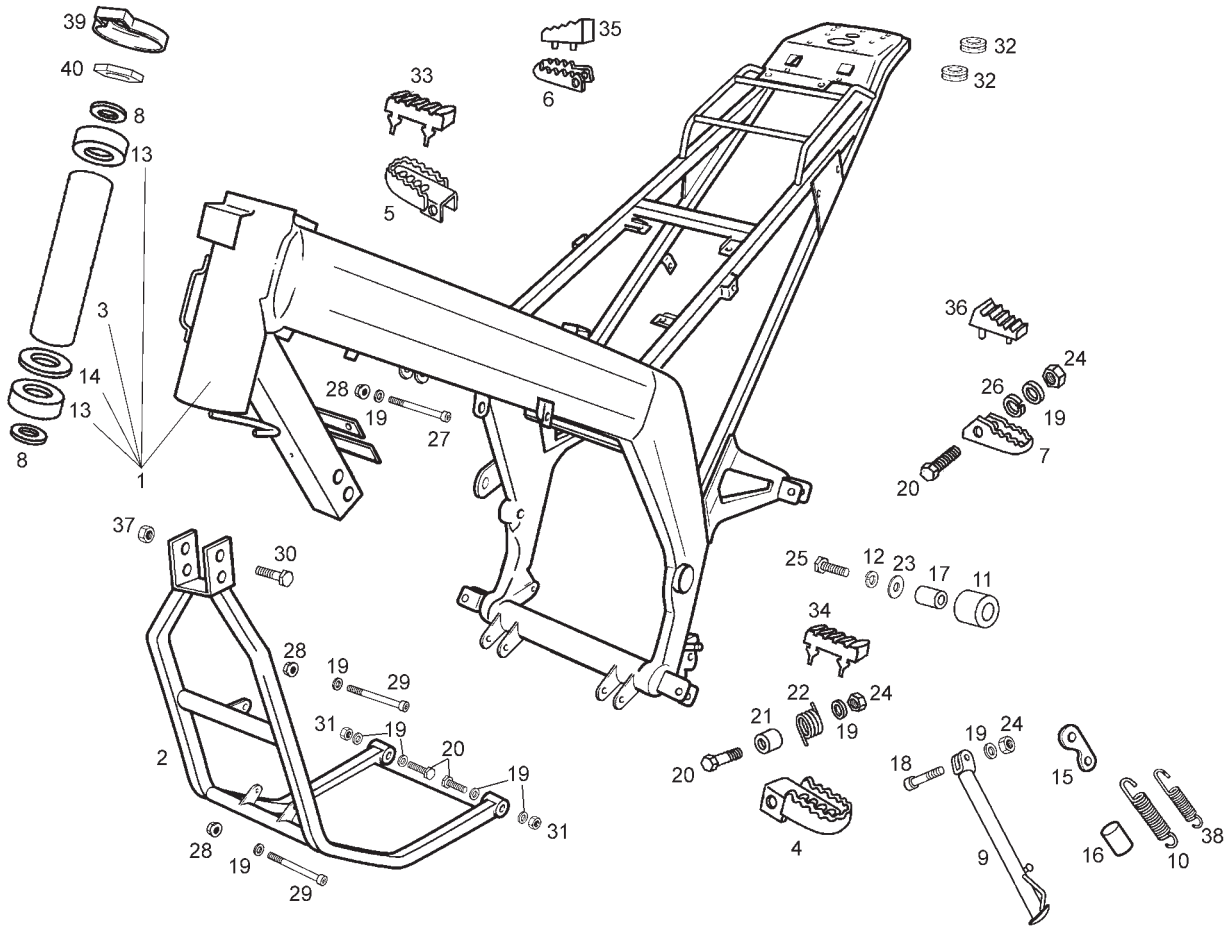

Fig.	Ver.	COD. KOD.	DESCRIPCIÓN DENOMINAZIONE NAME	BEZEICHUNG DESIGNATION	MOD.	NOTAS NOTES NOTA MITSCHRIFT NOTES
01A		863774	CTO CUADRO C/COJINETES COMP. TELAIO FRAME	RAHMEN SOUS ENSEMBLE CADRE	1 2 3 4 5 6 7 8 9	
02A		86374800WNA	CUNA INFERIOR CHASIS COMP. TELAIO FRAME	RAHMEN SOUS ENSEMBLE CADRE	1 2 3	UNTIL FRAME 8H384567
02B		86457600WNA	CUNA INFERIOR CHASIS COMP. TELAIO FRAME	RAHMEN SOUS ENSEMBLE CADRE	1 2 3 4 5 6 7 8 9	SINCE FRAME 8H384568
03A		00H06301401	TUBO SEPARADOR COJINETES TUBO SEPARAZIONE SEPARATOR TUBE	DISTANZROHR TUBE SEPARATION	1 2 3 4 5 6 7 8 9	
04A		00H02201312	ESTRIBERA PILOTO IZQUIERDA PEDANA FOOTREST	FUSSRASTER REPOSE-PIED	1 2 3 4 5 6 7 8 9	
05A		00H02201302	ESTRIBERA PILOTO DERECHA PEDANA FOOTREST	FUSSRASTER REPOSE-PIED	1 2 3 4 5 6 7 8 9	
06A		00D01520096	ESTRIBERA DERECHA PASAJERO PEDANA FOOTREST	FUSSRASTER REPOSE-PIED	1 2 3 4 5 6 7 8 9	
07A		00D01540456	ESTRIBERA IZQUIERDA PASAJERO PEDANA FOOTREST	FUSSRASTER REPOSE-PIED	1 2 3 4 5 6 7 8 9	
08A		00008902630	ARANDELA TAPON RONDELLA WASHER	SCHEIBE RONDELLE	1 2 3 4 5 6 7 8 9	
09A		86337400WNA	PATA CABALLETE SUBCOMPLESSO ZAMPA CAVALETT SIDE STAN SUB-ASSY	SEITENSTANDER BEQUILLE LATERALE	1 2 3 4 5 6 7 8 9	
10A		863001	MUELLE EXTERIOR MOLLA SPRING	FEDER RESSORT	1 2 3 4 5 6 7 8 9	

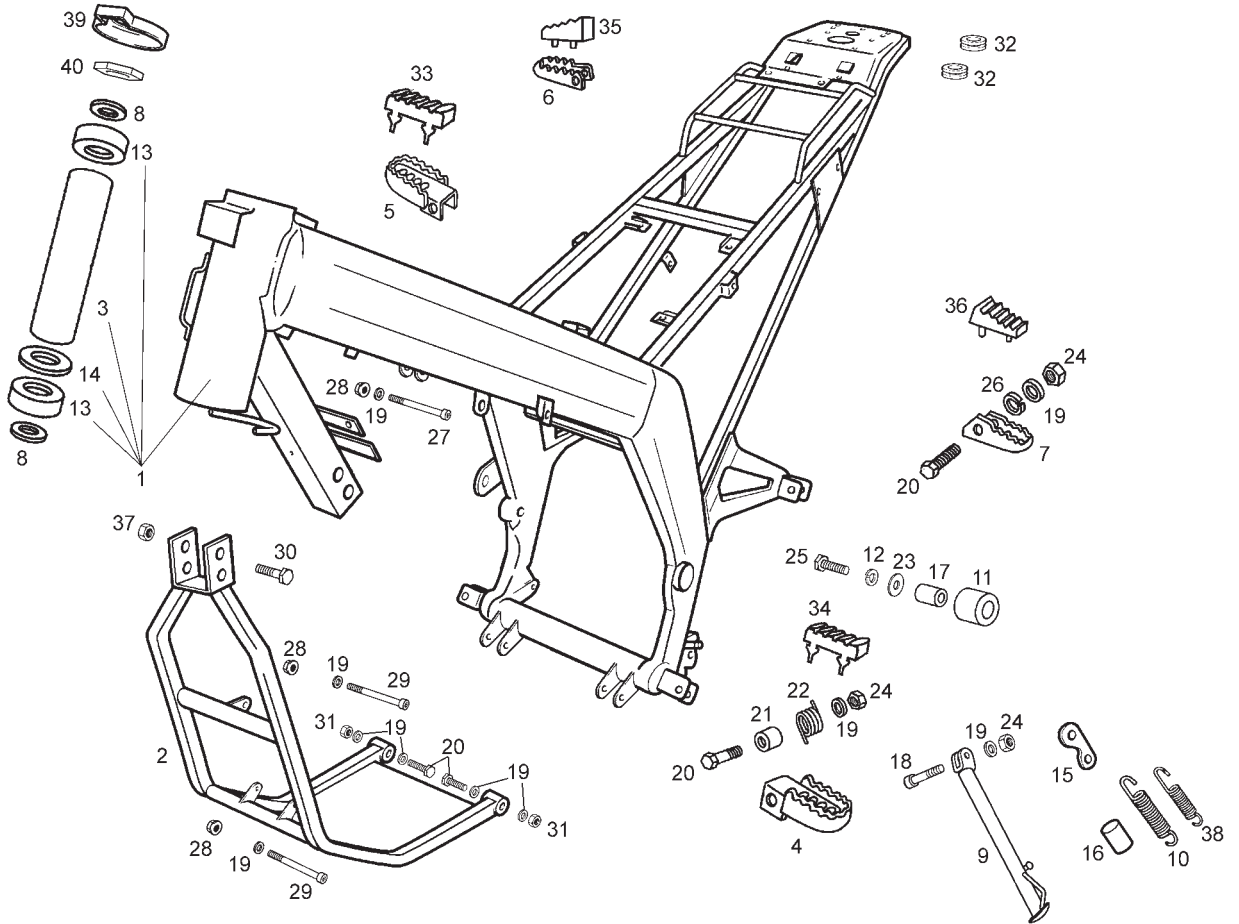

Fig.	Ver.	COD. KOD.	DESCRIPCIÓN DENOMINAZIONE NAME	BEZEICHNUNG DESIGNATION	MOD.	NOTAS NOTES NOTA MITSCHRIFT NOTES
11A		00H01801771	RODILLO TENSOR CADENA RULLO TENSORE CATENA CHAIN SUPPORTY GUIDE	ROLLE ROULETTE GUIDE CHAINE	12345 6789	
12A		00033008001	ANILLO MUELLE D8 RONDELLA WASHER	SCHEIBE RONDELLE	12345 6789	
13A		00000056205	COJINETE CUSCINETTO BEARING	LAGER ROULEMENT	12345 6789	
14A		00H06500451	ARANDELA COJINETE TUBO DIRECCION RONDELLA WASHER	SCHEIBE RONDELLE	12345 6789	
15A		00H00800422	PLACA RETORNO CABALLETE PIASTRINA SUPPORT	PLATTE F. GESTELLRUCKFUHRU SUPPORT	12345 6789	
16A		AP8102524	PROTECTOR MUELLE CABALLETE PROTEZIONE PROTECTOR	ABDECKUNG PROTECTEUR	12345 6789	
17A		00002518790	CASQUILLO GUIA CADENA GHIERA BUSHING	BUCHSE ENTRETOISE	12345 6789	
18A		00H00805072	TORNILLO FIJACION PATA CABALLETE VITE SCREW	SCHRAUBE VIS	12345 6789	
19A		00402080001	ARANDELA PLANA D8 RONDELLA WASHER	SCHEIBE RONDELLE	12345 6789	
20A		00022084021	TORNILLO C/EXAG 8M125X40 VITE SCREW	SCHRAUBE VIS	12345 6789	
21A		00002215152	CASQUILLO FIJACION ESTRIBERA GHIERA BUSHING	BUCHSE ENTRETOISE	12345 6789	

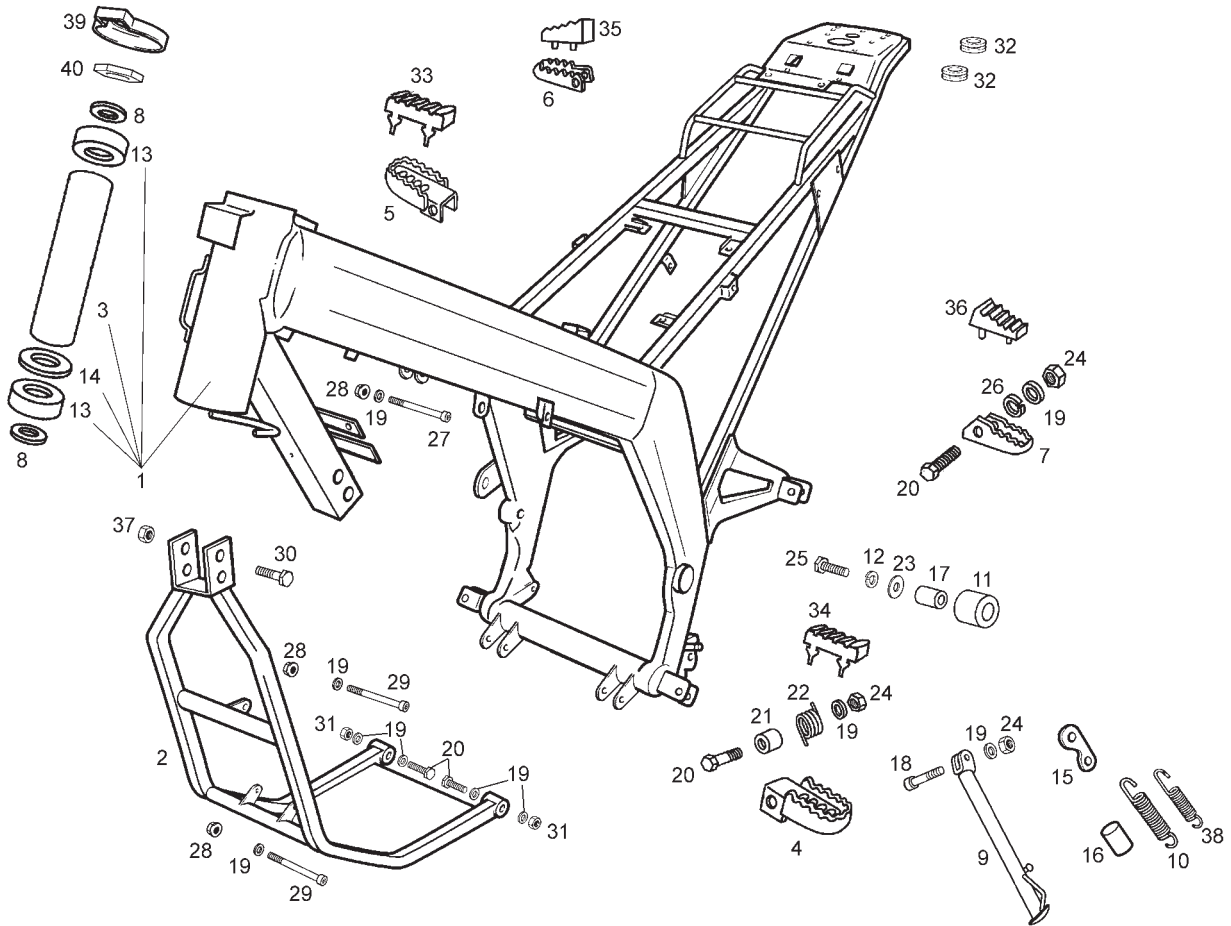

Fig.	Ver.	COD. KOD.	DESCRIPCIÓN DENOMINAZIONE NAME	BEZEICHNUNG DESIGNATION	MOD.	NOTAS NOTES NOTA MITSCHRIFT NOTES
22A		00H04903292	MUELLE FIJACION ESTRIBERA MOLLA SPRING	FEDER RESSORT	12345 6789	
23A		00003306570	ARANDELA FIJACION RONDELLA WASHER	SCHEIBE RONDELLE	12345 6789	
24A		00023108000	TUERCA AUTOBLOCANTE 8M125 DADO NUT	MUTTER ECROU	12345 6789	
25A		00002084514	TORNILLO 8M125X45 VITE SCREW	SCHRAUBE VIS	12345 6789	
26A		00036008000	ARANDELA MUELLE D8 RONDELLA WASHER	SCHEIBE RONDELLE	12345 6789	
27A		00002086531	TORNILLO 8M125X65 VITE SCREW	SCHRAUBE VIS	12345 6789	
28A		00026008001	TUERCA EXAGONAL C/BRIDA 8M125 DADO NUT	MUTTER ECROU	12345 6789	
29A		00H02500272	TORNILLO ALLEN 8M125X90 VITE SCREW	SCHRAUBE VIS	12345 6789	
30A		00031107023	TORNILLO C/EXAG 10M150X70 VITE SCREW	SCHRAUBE VIS	12345 6789	
31A		00262080022	TUERCA 8M125 DADO NUT	MUTTER ECROU	12345 6789	
32A		00H00501761	SILENTBLOCK SILENTBLOCK SILENTBLOCK	SILENTBLOCK SILENTBLOCK	12345 6789	

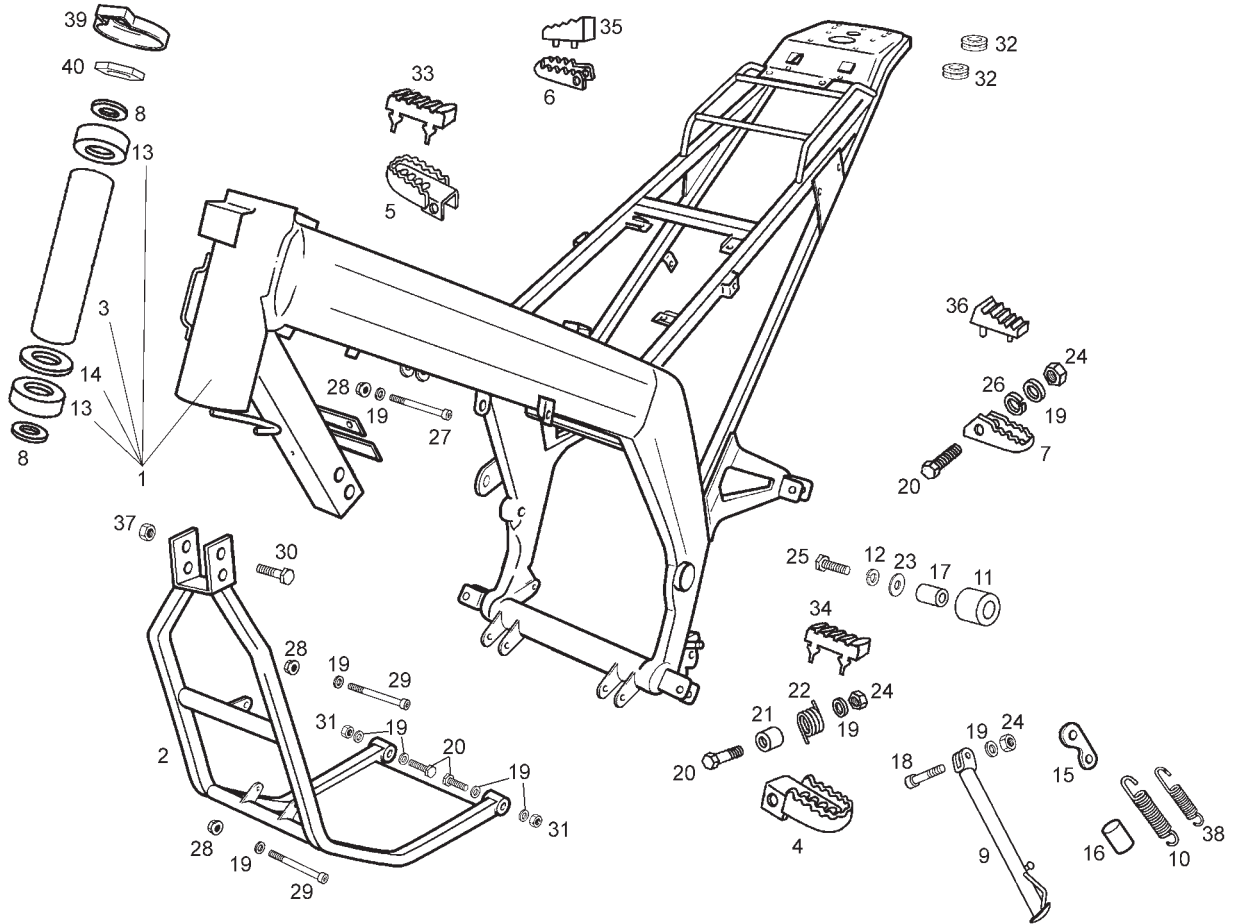

Fig.	Ver.	COD. KOD.	DESCRIPCIÓN DENOMINAZIONE NAME	BEZEICHUNG DESIGNATION	MOD.	NOTAS NOTES NOTA MITSCHRIFT NOTES
33A		00H01502101	PROTECTOR ESTRIBERA DR. PILOTO PROTEZIONE PROTECTOR	ABDECKUNG PROTECTEUR	12345 6789	
34A		00H01501501	PROTECTOR ESTRIBERA IZQ.PILOTO PROTEZIONE PROTECTOR	ABDECKUNG PROTECTEUR	12345 6789	
35A		00H01503101	PROTECTOR ESTRIBERA DR. PASAJERO PROTEZIONE PROTECTOR	ABDECKUNG PROTECTEUR	12345 6789	
36A		00H01502501	PROTECTOR ESTRIBERA IZQ.PASAJERO PROTEZIONE PROTECTOR	ABDECKUNG PROTECTEUR	12345 6789	
37A		00281101503	TUERCA EXAGONAL 10M150 DADO NUT	MUTTER ECROU	12345 6789	
38A		863002	MUELLE INTERIOR MOLLA SPRING	FEDER RESSORT	12345 6789	
39A		00D00200761	GUARDAPOLVO DIRECCION PARAPOLVERE SUPL.DUSTGUARD	STAUBFANGER POUSSIÈRE	12345 6789	
40A		00G00200112	TUERCA FIJACION TIJA DADO NUT	MUTTER ECROU	12345 6789	

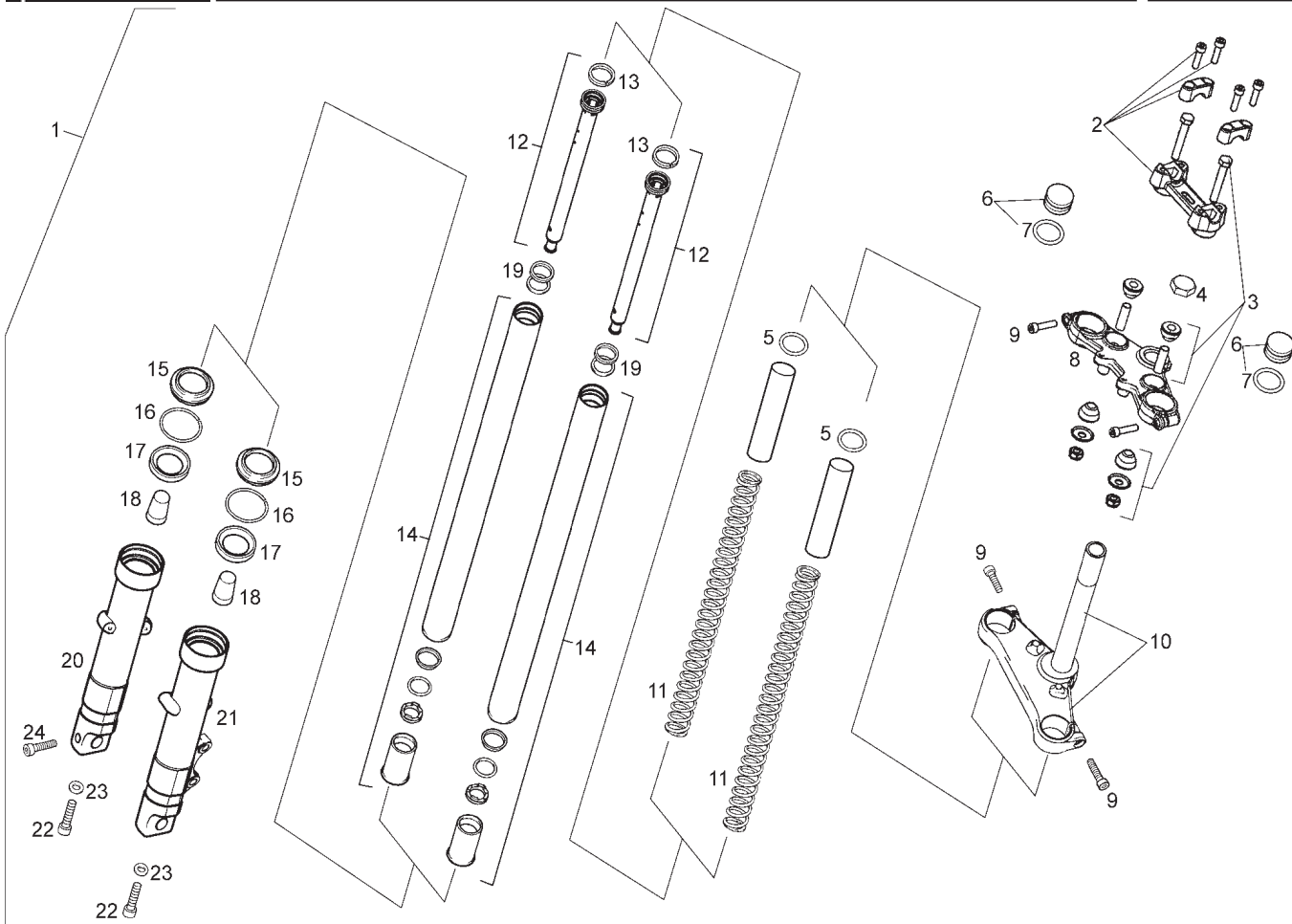

Fig.	Ver.	COD. KOD.	DESCRIPCIÓN DENOMINAZIONE NAME	BEZEICHNUNG DESIGNATION	MOD.	NOTAS NOTES NOTA MITSCHRIFT NOTES
01A		863407	CTO HORQUILLA FORCELLA DIRETT FORK ASSY	LENKGABEL FOURCHE AVANT	12345 6789	
02A		00H00204741	CTO. KIT FIJ. BRIDA A MANILLAR KIT FLANGIA CLAMP KIT	SCHELLE COLLIER FIXATION	12345 6789	
03A		00H02001841	CTO. KIT FIJ. BRIDA A PLATINA KIT FLANGIA CLAMP KIT	SCHELLE COLLIER FIXATION	12345 6789	
04A		864316	TUERCA FIJACION PLATINA DADO NUT	MUTTER ECROU	12345 6789	
05A		863162	ARANDELA RONDELLA WASHER	SCHEIBE RONDELLE	12345 6789	
06A		863148	CTO TAPON PIERNA HORQUILLA TAPPO GAMBA FORCELLA FORK TUBE CAP	PFROPFEN F. GABELSCHENKEL BOUCHON	12345 6789	
07A		863146	ANILLO TORICO ANELLO TORICO O-RING	O-RING JOINT	12345 6789	
08A		864293	PLATINA SUPERIOR TRAPEZIO SUPERIORE UPPER BRACKET	BUGEL PLATINE SUP	12345 6789	
09A		863149	TORNILLO M8X35 VITE SCREW	SCHRAUBE VIS	12345 6789	
10A		863151	CTO TIJA PLATINA TRAPEZIO INFERIORE LOWER TRIPLE CLAMP	SATTELSTANGE PLATINE INF. AVEC PIVOT	12345 6789	
11A		864294	MUELLE HORQUILLA MOLLA FORCELLA FORK SPRING	GABELFEDER RESSORT DE FOURCHE	12345 6789	

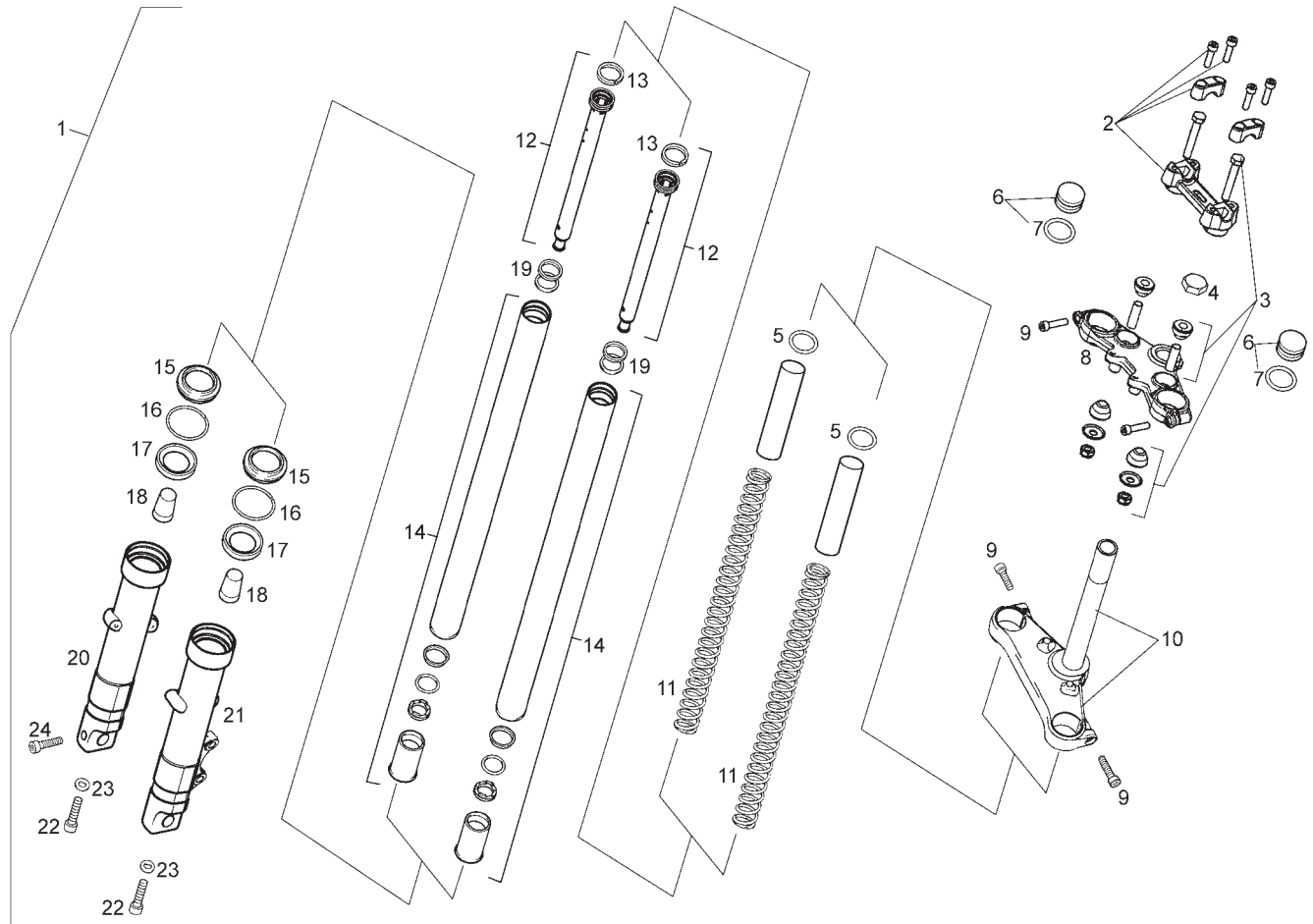

Fig.	Ver.	COD. KOD.	DESCRIPCIÓN DENOMINAZIONE NAME	BEZEICHNUNG DESIGNATION	MOD.	NOTAS NOTES NOTA MITSCHRIFT NOTES
12A		864290	SCTO TUBO HIDRAULICO TUBO IDRAULICO DAMPER TUBE	HYDRAULIKROHR TUBE HYDRAULIQUE	12345 6789	
13A		863147	ANILLO PISTON HIDRAULICO ANELLO RING	RING JOINT	12345 6789	
14A		864291	CTO BARRA HORQUILLA BARRA GAMBA FORCELLA FORK BAR	GABELSTANKE BARRE DE FOURCHE	12345 6789	
15A		863160	GUARDAPOLVO PIERNA HORQUILLA PARAPOLVERE DUSTGUARD	STAUBFANGER POUSSIÈRE	12345 6789	
16A		863161	ANILLO RETEN ACEITE ANELLO FERMA PARAOLIO O-RING	O-RING JOINT DE JAUGE	12345 6789	
17A		863157	RETEN PIERNA HORQUILLA PARAOLIO OIL SEAL	DICHTRING JOINT	12345 6789	
18A		863164	CASQUILLO CONICO GHIERA BUSHING	BUCHSE ENTRETOISE	12345 6789	
19A		863163	MUELLE PISTON HIDRAULICO MOLLA SPRING	FEDER RESSORT	12345 6789	
20A		864319	PIERNA HORQUILLA DERECHA GAMBA FORCELLA DE. RH. FORK TUBE LOWER	PFROPFEN F. GABELSCHENKEL RE. BOUCHON DROITE	12345 6789	
21A		864292	PIERNA HORQUILLA IZQUIERDA GAMBA FORCELLA SI. LH. FORK TUBE LOWER	PFROPFEN F. GABELSCHENKEL LI. BOUCHON GAUCHE	12345 6789	
22A		863158	TORNILLO M10X35 VITE SCREW	SCHRAUBE VIS	12345 6789	

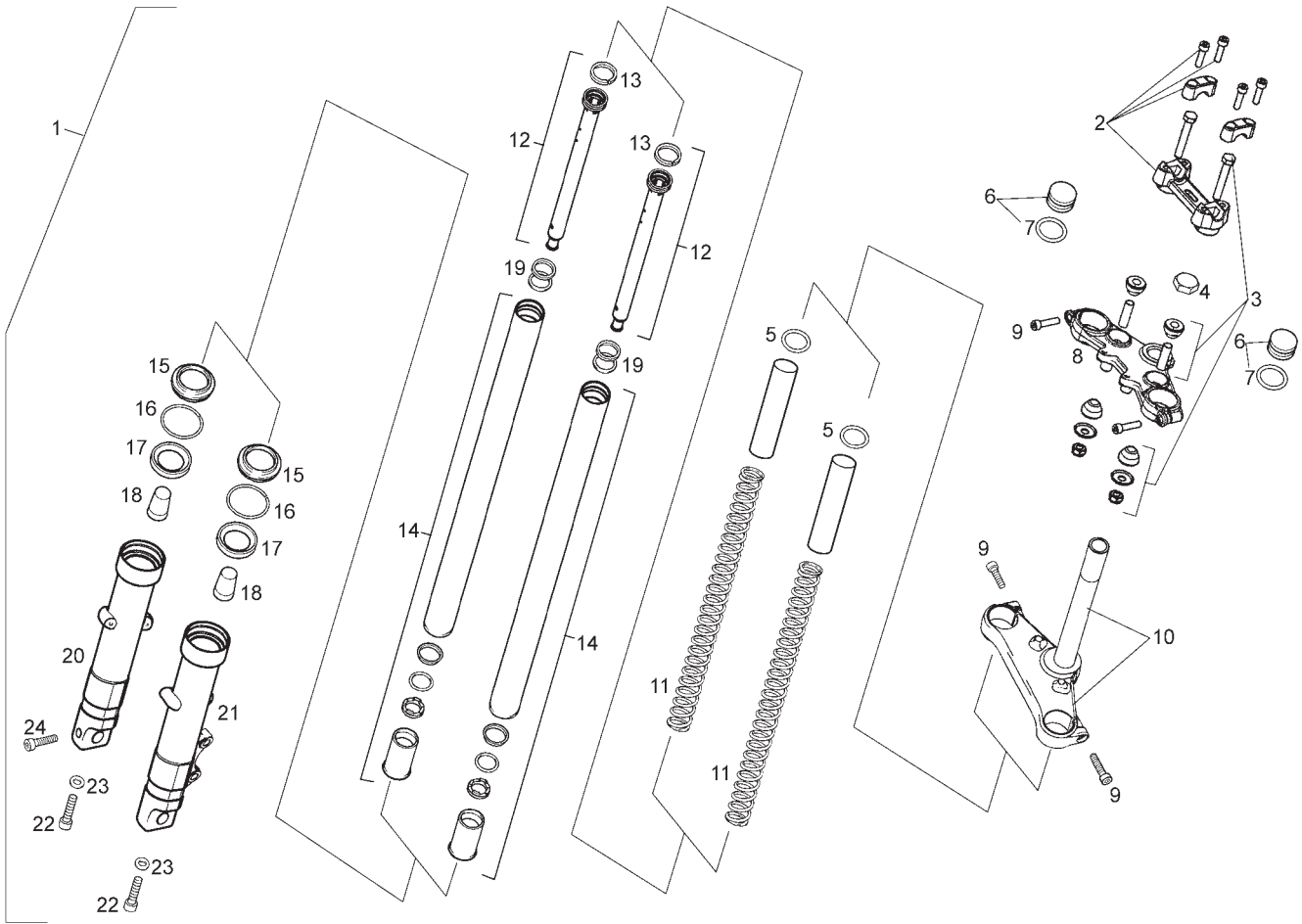

Fig.	Ver.	COD. KOD.	DESCRIPCIÓN DENOMINAZIONE NAME	BEZEICHNUNG DESIGNATION	MOD.	NOTAS NOTES NOTA MITSCHRIFT NOTES
23A		863159	ARANDELA COBRE RONDELLA WASHER	SCHEIBE RONDELLE	1 2 3 4 5 6 7 8 9	
24A		863143	TORNILLO M8X40 VITE SCREW	SCHRAUBE VIS	1 2 3 4 5 6 7 8 9	

**PIEZAS SIN CALCAS
PARTS WITHOUT DECALS**

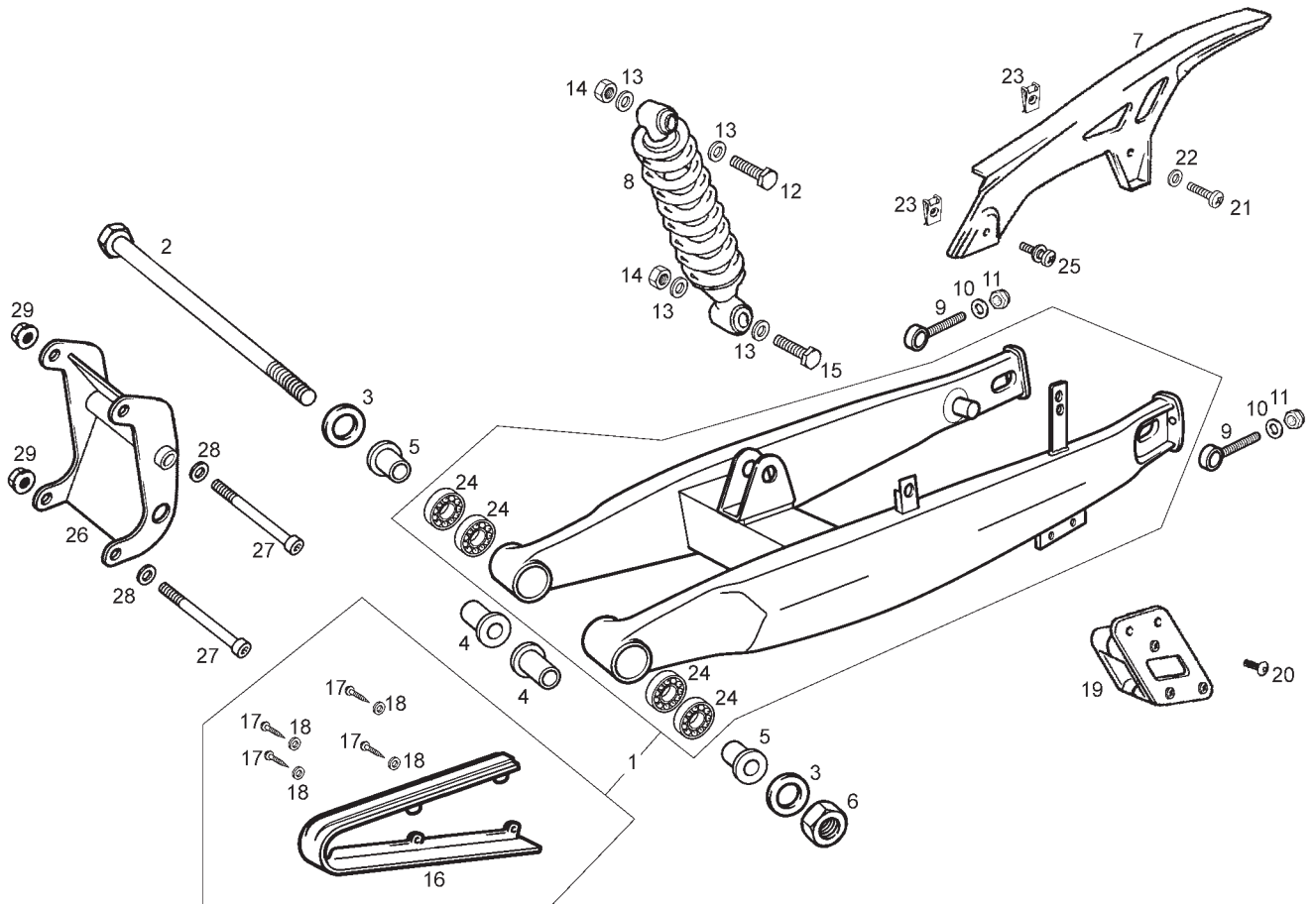
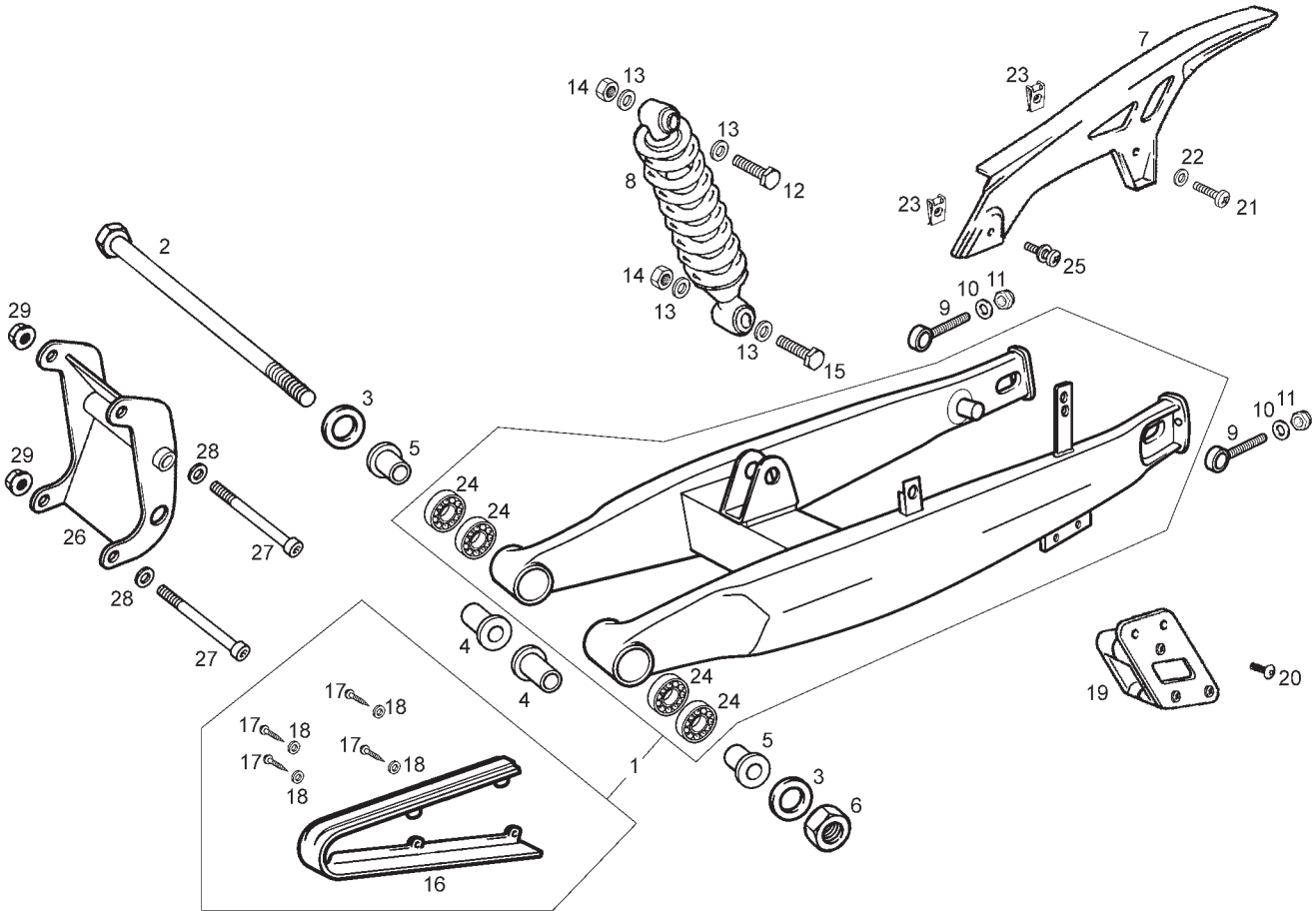

Fig.	Ver.	COD. KOD.	DESCRIPCIÓN DENOMINAZIONE NAME	BEZEICHUNG DESIGNATION	MOD.	NOTAS NOTES NOTA MITSCHRIFT NOTES
01A		86375100WNA	CTO BASCULANTE C/COJINETES RIBALTABILE SWING ARM SUB-ASSY	SCHWINGENACHSE BRAS OSCILLANT	12345 6789	
02A		00H00305411	SCTO. EJE BASCULANTE ASSE RIBALTABILE SWING ARM SUB-ASSEMBLY	HINTERRADACHSE AXE DE BRAS OSCILLANT	12345 6789	
03A		00032015000	ARANDELA PLANA D15 RONDELLA WASHER	SCHEIBE RONDELLE	12345 6789	
04A		864396	CASQUILLO ARTICULACION GHIERA BUSHING	BUCHSE ENTRETOISE	12345 6789	
05A		864397	CASQUILLO ARTICULACION GHIERA BUSHING	BUCHSE ENTRETOISE	12345 6789	
06A		00H00300672	TUERCA AUTOBLOCANTE 12M150 DADO NUT	MUTTER ECROU	12345 6789	
07A		00H01508181	CUBRECADENA COPRICATENA CHAIN COVER	KETTENSCHUTZ COUVRE CHAINE	12345 6789	
08A		863406	AMORTIGUADOR AMMORTIZZATORE SHOCK ABSORBER	FEDERBEIN AMORTISSEUR	12345 6789	
09A		00H01305171	TENSOR RUEDA TRASERA TENSORE RUOTA ADJUSTER, REAR WHEEL	HINTERRADSPANNER TENDEUR DE ROUE	12345 6789	
10A		00402060001	ARANDELA PLANA D6 RONDELLA WASHER	SCHEIBE RONDELLE	12345 6789	
11A		00000023060	TUERCA AUTOBLOCANTE 6M100 DADO NUT	MUTTER ECROU	12345 6789	



**PIEZAS SIN CALCAS
PARTS WITHOUT DECALS**

Fig.	Ver.	COD. KOD.	DESCRIPCIÓN DENOMINAZIONE NAME	BEZEICHNUNG DESIGNATION	MOD.	NOTAS NOTES NOTA MITSCHRIFT NOTES
12A		00H00303892	TORNILLO C/EXAG.12M175X58 VITE SCREW	SCHRAUBE VIS	1 2 3 4 5 6 7 8 9	
13A		00003115422	ARANDELA PLANA RONDELLA WASHER	SCHEIBE RONDELLE	1 2 3 4 5 6 7 8 9	
14A		00023112000	TUERCA AUTOBLOCANTE 12M175 DADO NUT	MUTTER ECROU	1 2 3 4 5 6 7 8 9	
15A		00H00302892	TORNILLO C/EXAG.12M175X50 VITE SCREW	SCHRAUBE VIS	1 2 3 4 5 6 7 8 9	
16A		00H01807331	PLACA ROZAMIENTO CADENA PIASTRA CHAIN FORCHIN PLATE/FLARGE	KETTEN-REIBPLATTE PLAQUE GLISSEMENT CHAINE	1 2 3 4 5 6 7 8 9	
17A		00000011416	TORNILLO AUTOROSCANTE 4,8X13 VITE SCREW	SCHRAUBE VIS	1 2 3 4 5 6 7 8 9	
18A		00031105000	ARANDELA PLANA D5 RONDELLA WASHER	SCHEIBE RONDELLE	1 2 3 4 5 6 7 8 9	
19A	01	00H01502871	GUIA CADENA GUIDA CATENA CHAIN GUIDE	GLEITBAHN GUIDE CHAINE	1 2 3 4 5 6 7 8 9	UNTIL FRAME 9H437075
19A		86133R	GUIA CADENA GUIDA CATENA CHAIN GUIDE	GLEITBAHN GUIDE CHAINE	1 2 3 4 5 6 7 8 9	UNTIL FRAME 9H437075
20A		00092061214	TORNILLO 6M100X12 VITE SCREW	SCHRAUBE VIS	1 2 3 4 5 6 7 8 9	
21A		00012061200	TORNILLO 6M100X12 VITE SCREW	SCHRAUBE VIS	1 2 3 4 5 6 7 8 9	

**PIEZAS SIN CALCAS
PARTS WITHOUT DECALS**

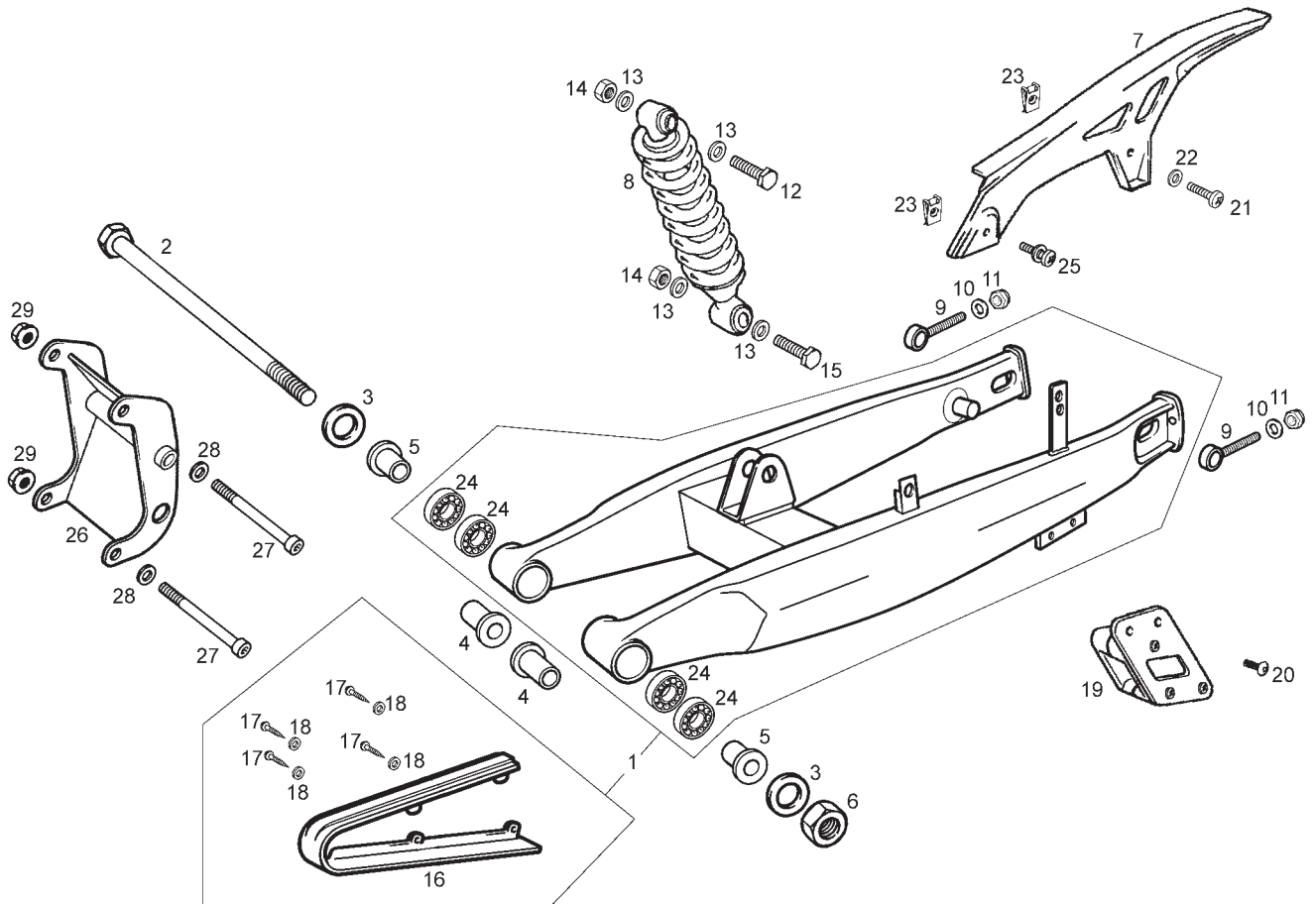

Fig.	Ver.	COD. KOD.	DESCRIPCIÓN DENOMINAZIONE NAME	BEZEICHNUNG DESIGNATION	MOD.	NOTAS NOTES NOTA MITSCHRIFT NOTES
22A		00D01200171	ARANDELA RONDELLA WASHER	SCHEIBE RONDELLE	12345 6789	
23A		00D01501371	TUERCA FIJACION D6 DADO NUT	MUTTER ECROU	12345 6789	
24A		00058000301	COJINETE CUSCINETTO BEARING	LAGER ROULEMENT	12345 6789	
25A		00H05900021	SCTO.TORNILLO 6M100X16 VITE SCREW	SCHRAUBE VIS	12345 6789	
26A		864398	SOPORTE MOTOR SUPPORTO BRACKET	HALTER SUPPORT	12345 6789	
27A		00011101112	TORNILLO ALLEN 10M150X110 VITE SCREW	SCHRAUBE VIS	12345 6789	
28A		00402100001	ARANDELA D10 RONDELLA WASHER	SCHEIBE RONDELLE	12345 6789	
29A		863908	TUERCA EXAG. C/BRIDA 10M150 DADO NUT	MUTTER ECROU	12345 6789	

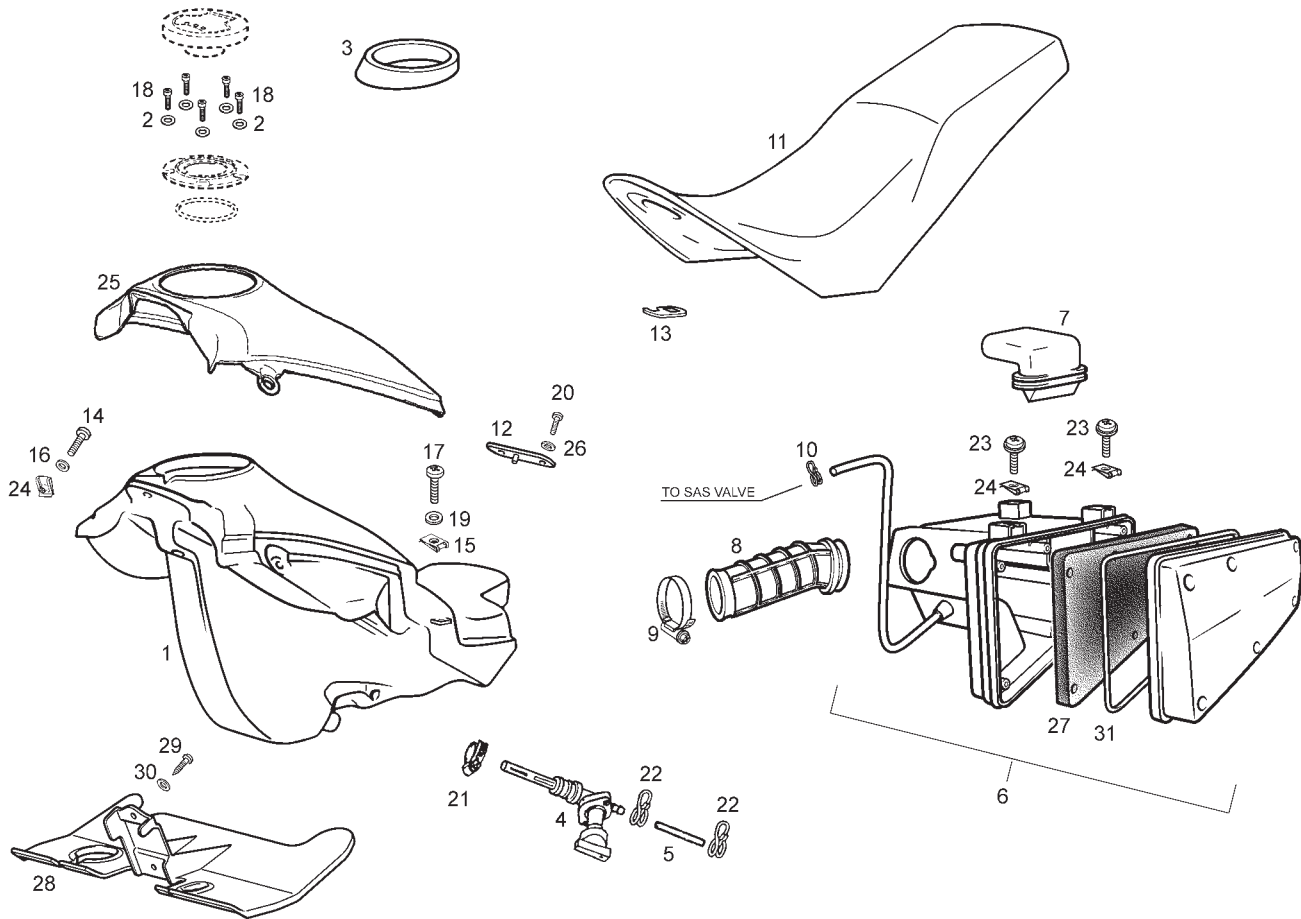

Fig.	Ver.	COD. KOD.	DESCRIPCIÓN DENOMINAZIONE NAME	BEZEICHUNG DESIGNATION	MOD.	NOTAS NOTES NOTA MITSCHRIFT NOTES
01A		00H00412011	DEPOSITO GASOLINA SERBATOIO BENZINA FUEL TANK	BENZINTANK RESERVOIR ESSENCE	1 2 3 4 5 6 7 8 9	
02A		00031105000	ARANDELA PLANA D5 RONDELLA WASHER	SCHEIBE RONDELLE	1 2 3 4 5 6 7 8 9	
03A	01	00H00400171	SUPLEMENTO TAPON DEPOSITO SUPL. TAPPO SERBATOIO BENZINA FUEL TANK CAP SUPPL.	FUEL TANK CAP SUPPL. BOUCHON RESERV.	1 2 3 4 5 6 7 8 9	
03A		865968	SUPLEMENTO TAPON DEPOSITO SUPL. TAPPO SERBATOIO BENZINA FUEL TANK CAP SUPPL.	FUEL TANK CAP SUPPL. BOUCHON RESERV.	1 2 3 4 5 6 7 8 9	
04A		00H00404181	GRIFO GASOLINA RUBINETTO BENZINA FUEL COCK ASSY	KRAFTSTOFFHAHN UNTERDRUCK ENSEMBLE ROBINET ESSENCE	1 2 3 4 5 6 7 8 9	
05A		00F00403321	TUBO GASOLINA TUBO BENZINA FUEL TUBE	FUEL RHOR TUBE ESSENCE	1 2 3 4 5 6 7 8 9	
06A		863860	CTO CAJA FILTRO CASSA FILTRO AIR FILTER BOX	FILTERKASTEN ENSEMBLE BOITE FILTRE	1 2 3 4 5 6 7 8 9	
07A		00H03204491	TUBO ASPIRACION CAJA FILTRO TUBO ASPIRAZIONE AIR INTAKE	SAUGROHR TUBE DIASPIRATION	1 2 3 4 5 6 7 8 9	
08A		00H03215261	TUBO ADMISION TUBO AMMISSIONE AIR INTAKE HOSE	ENLAISRHOR TUYAU DIADMISSION	1 2 3 4 5 6 7 8 9	
09A		864249	ABRAZADERA OETIKER D48 FLANGIA CLAMP	SHELLE COLLIER	1 2 3 4 5 6 7 8 9	
10A		00H06400291	ABRAZADERA FIJACION TUBO FLANGIA CLAMP	SHELLE COLLIER	1 2 3 4 5 6 7 8 9	

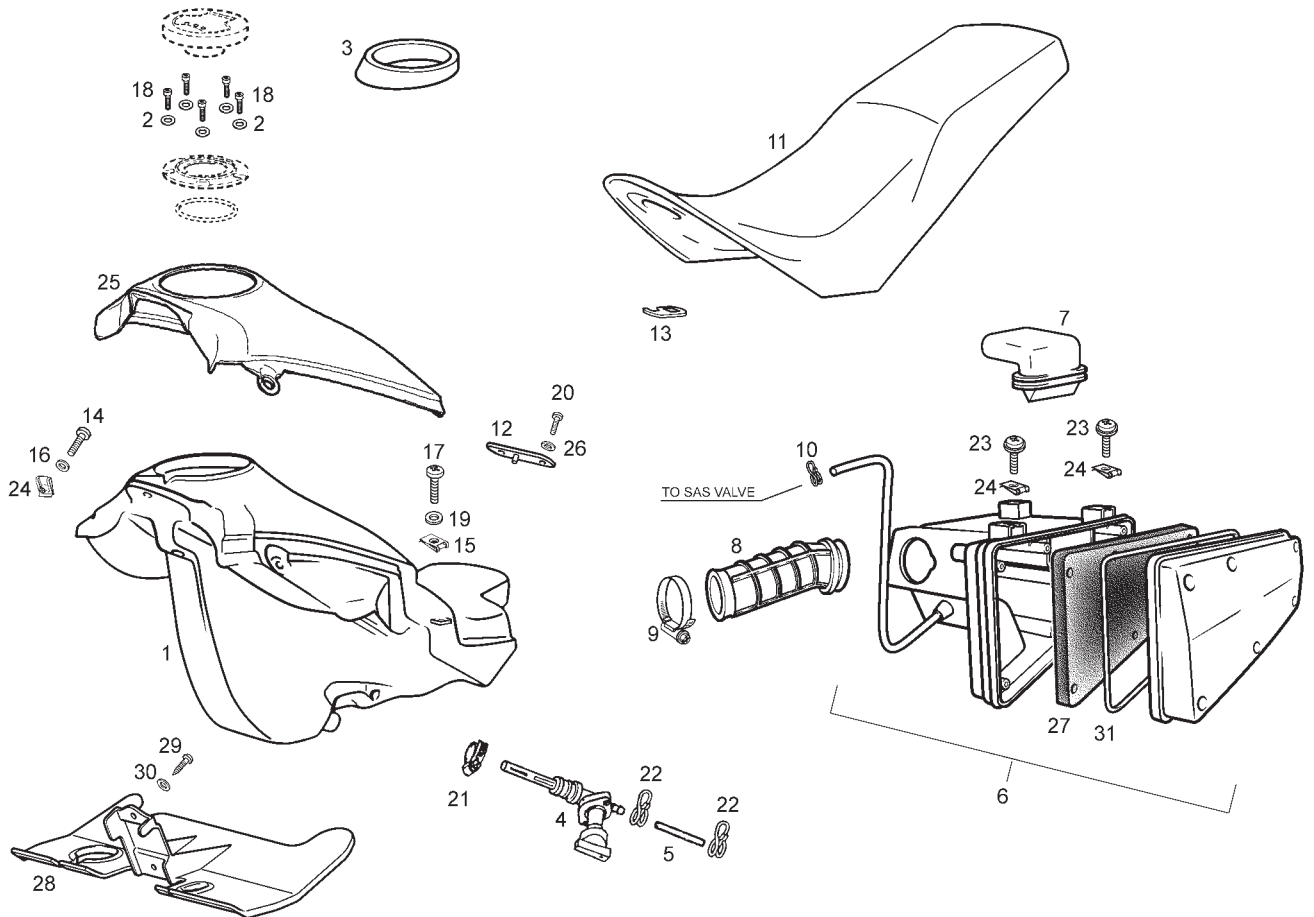

Fig.	Ver.	COD. KOD.	DESCRIPCIÓN DENOMINAZIONE NAME	BEZEICHNUNG DESIGNATION	MOD.	NOTAS NOTES NOTA MITSCHRIFT NOTES
11A		8633920001	CTO SILLIN SELLINO SEAT	SITZBANK SELLE	12345 6789	
12A		00H06800501	SCTO. PLACA CIERRE SILLIN CHIUSURA SELLINO LOCKING ASSY	SCHOLSS ENSEMBLE SERRURE	12345 6789	
13A		00H00606141	LEVA CIERRE SILLIN LEVA LEVER	SCHLOSS LEVIER FERMETURE	12345 6789	
14A		00G01503701	TORNILLO FIJACION VITE SCREW	SCHRAUBE VIS	12345 6789	
15A		00H01500691	TUERCA FIJACION D5 DADO NUT	MUTTER ECROU	12345 6789	
16A		00H00500212	ARANDELA RONDELLA WASHER	SCHEIBE RONDELLE	12345 6789	
17A		00012151500	TORNILLO C/RED.ALLEN 5M100X16 VITE SCREW	SCHRAUBE VIS	12345 6789	
18A		00012151000	TORNILLO C/RED.CRUIZ 5M80X10 VITE SCREW	SCHRAUBE VIS	12345 6789	
19A		00000031050	ARANDELA PLANA D5 RONDELLA WASHER	SCHEIBE RONDELLE	12345 6789	
20A		00012051200	TORNILLO C/RED.CRUIZ 5M80X12 VITE SCREW	SCHRAUBE VIS	12345 6789	
21A		00G00400501	ABRAZADERA FLANGIA CLAMP	SHELLE COLLIER	12345 6789	

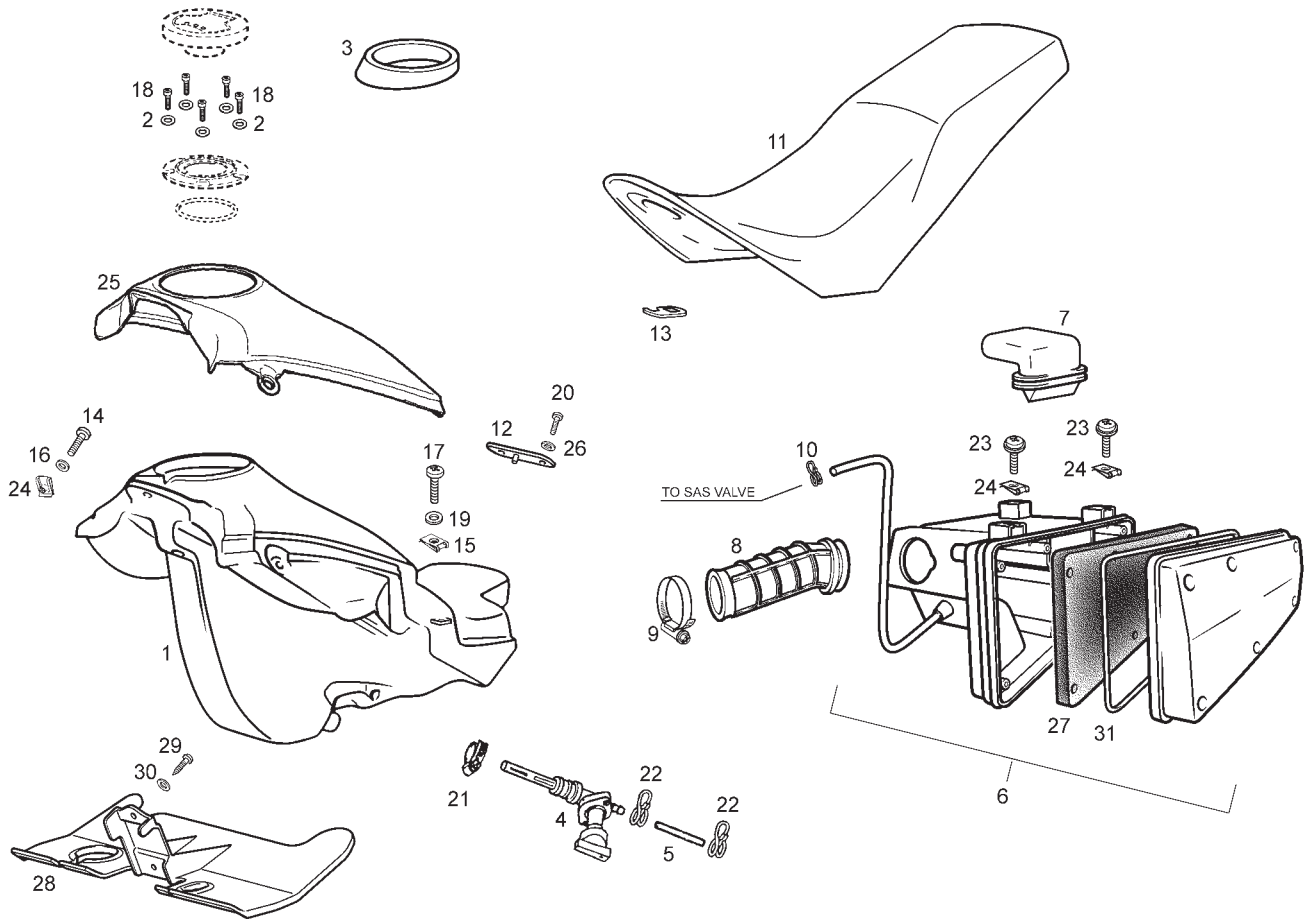

Fig.	Ver.	COD. KOD.	DESCRIPCIÓN DENOMINAZIONE NAME	BEZEICHNUNG DESIGNATION	MOD.	NOTAS NOTES NOTA MITSCHRIFT NOTES
22A		00D03700131	ABRAZADERA FLANGIA CLAMP	SHELLE COLLIER	12345 6789	
23A		00008061200	TORNILLO C/REDONDA ALLEN 6M100X12 VITE SCREW	SCHRAUBE VIS	12345 6789	
24A		00D01501371	TUERCA FIJACION D6 DADO NUT	MUTTER ECROU	12345 6789	
25A		86341400WN0	TAPA SUPERIOR DEPOSITO COPERCHIO COVER	DECKEL COUVERCLE	12345 6789	UNTIL FRAME 9H442555
26A		00D02600631	ARANDELA RONDELLA WASHER	SCHEIBE RONDELLE	12345 6789	
27A		861817	ESPUMA FILTRO AIRE ESPANSO FILTRO ARIA AIR FILTER MESH	LUFTFILTERSCHAUM FILTRE AIR	12345 6789	
28A		864393	PROTECTOR FONDO DEPOSITO PROTEZIONE PROTECTOR	ABDECKUNG PROTECTEUR	12345 6789	SINCE FRAME 7H378150
29A		00011141300	TORNILLO AUTORROSCANTE 4,8X13 VITE SCREW	SCHRAUBE VIS	12345 6789	
30A		00000031050	ARANDELA PLANA D5 RONDELLA WASHER	SCHEIBE RONDELLE	12345 6789	
31A		866791	JUNTA CAJA FILTRO GUARNIZIONE GASKET	DICHTUNG JOINT	12345 6789	

**PIEZAS SIN CALCAS
PARTS WITHOUT DECALS**

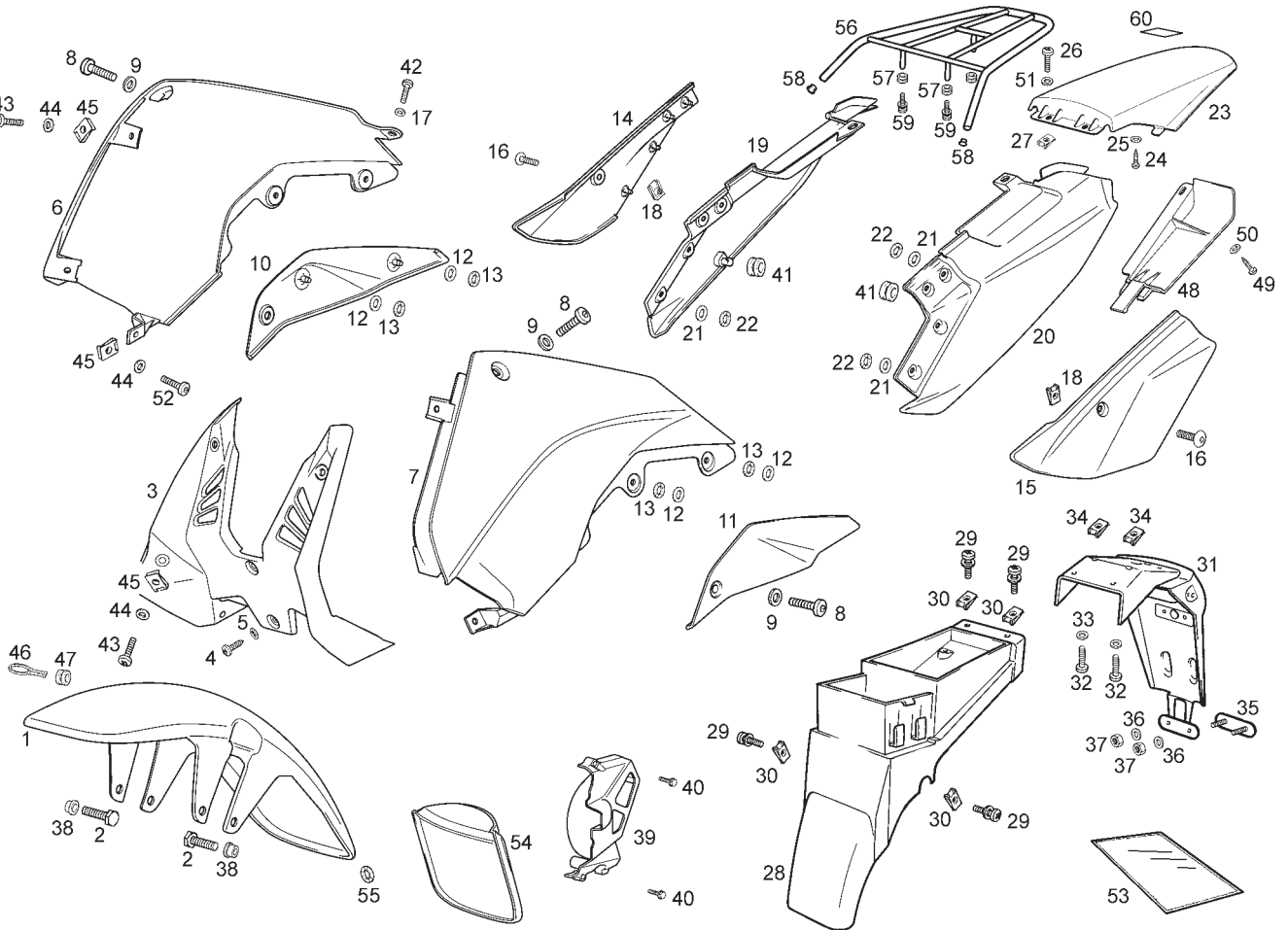
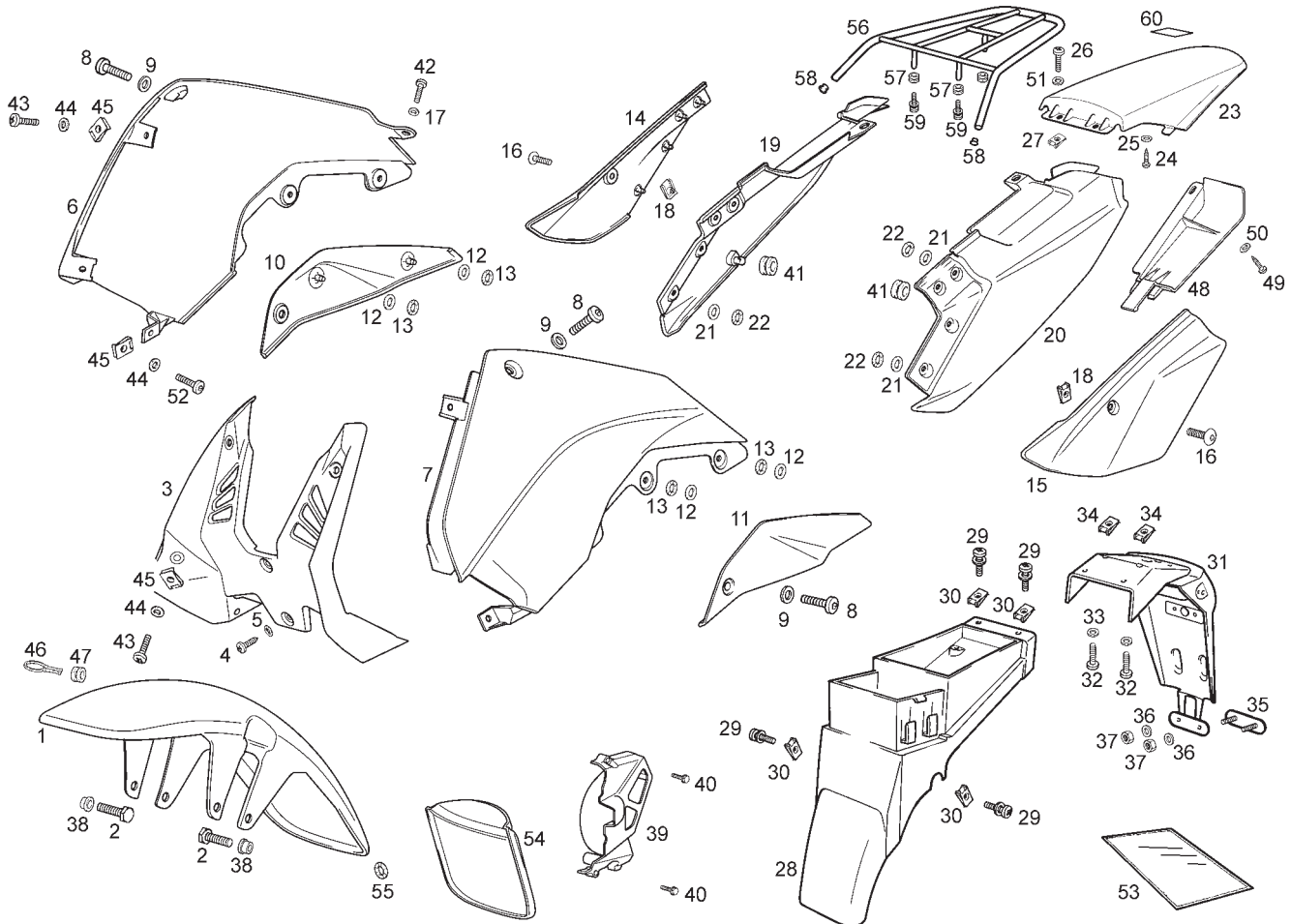

Fig.	Ver.	COD. KOD.	DESCRIPCIÓN DENOMINAZIONE NAME	BEZEICHUNG DESIGNATION	MOD.	NOTAS NOTES NOTA MITSCHRIFT
01A		863393	GUARDABARROS DELANTERO PARAFANGO ANTERIORE FRONT MUDGUARD	KOTFLUGEL VORN GARDE-BOUE AVANT	1 2 3 4 5 6 7 8 9	
02A		00G03600991	TORNILLO FIJACION 6X16 VITE SCREW	SCHRAUBE VIS	1 2 3 4 5 6 7 8 9	
03A		863403	REJILLA FRONTAL GRIGLIA GRID	GITTER CALANDRE	1 2 3 4 5 6 7 8 9	
04A		00011141300	TORNILLO AUTORROSCANTE 4,8X13 VITE SCREW	SCHRAUBE VIS	1 2 3 4 5 6 7 8 9	
05A		00000031050	ARANDELA PLANA D5 RONDELLA WASHER	SCHRAUBE VIS	1 2 3 4 5 6 7 8 9	
06A		86339400WB3	TAPA DELANTERA DERECHA COPERCHIO COVER	DECKEL COUVERCLE	1 4 9	
06B		86339400WG6	TAPA DELANTERA DERECHA COPERCHIO COVER	DECKEL COUVERCLE	2 5 7	
06C		86339400WT1	TAPA DELANTERA DERECHA COPERCHIO COVER	DECKEL COUVERCLE	3	
06D		86339400WR6	TAPA DELANTERA DERECHA COPERCHIO COVER	DECKEL COUVERCLE	6 8	
07A		86339500WB3	TAPA DELANTERA IZQUIERDA COPERCHIO COVER	DECKEL COUVERCLE	1 4 9	
07B		86339500WG6	TAPA DELANTERA IZQUIERDA COPERCHIO COVER	DECKEL COUVERCLE	2 5 7	



**PIEZAS SIN CALCAS
PARTS WITHOUT DECALS**

Fig.	Ver.	COD. KOD.	DESCRIPCIÓN DENOMINAZIONE NAME	BEZEICHUNG DESIGNATION	MOD.	NOTAS NOTES NOTA MITSCHRIFT NOTES
07C		86339500WT1	TAPA DELANTERA IZQUIERDA COPERCHIO COVER	DECKEL COUVERCLE	3	
07D		86339500WR6	TAPA DELANTERA IZQUIERDA COPERCHIO COVER	DECKEL COUVERCLE	6 8	
08A		861178	TORNILLO 6X16 INOX VITE SCREW	SCHRAUBE VIS	12345 6789	
09A		00402060001	ARANDELA D6 RONDELLA WASHER	SCHEIBE RONDELLE	12345 6789	
10A		863396	TAPA DEL. DERECHA POSTERIOR COPERCHIO COVER	DECKEL COUVERCLE	12345 6789	
11A		863397	TAPA DEL. IZQUIERDA POSTERIOR COPERCHIO COVER	DECKEL COUVERCLE	12345 6789	
12A		00H01500741	ARANDELA RONDELLA WASHER	SCHEIBE RONDELLE	12345 6789	
13A		00G06300671	ARANDELA FIJACION RONDELLA WASHER	SCHEIBE RONDELLE	12345 6789	
14A		86339800WB3	TAPA LATERAL ANTERIOR DERECHA COPERCHIO COVER	DECKEL COUVERCLE	1 4 9	
14B		86339800WG6	TAPA LATERAL ANTERIOR DERECHA COPERCHIO COVER	DECKEL COUVERCLE	2 5 7	
14C		86339800WT1	TAPA LATERAL ANTERIOR DERECHA COPERCHIO COVER	DECKEL COUVERCLE	3	

**PIEZAS SIN CALCAS
PARTS WITHOUT DECALS**

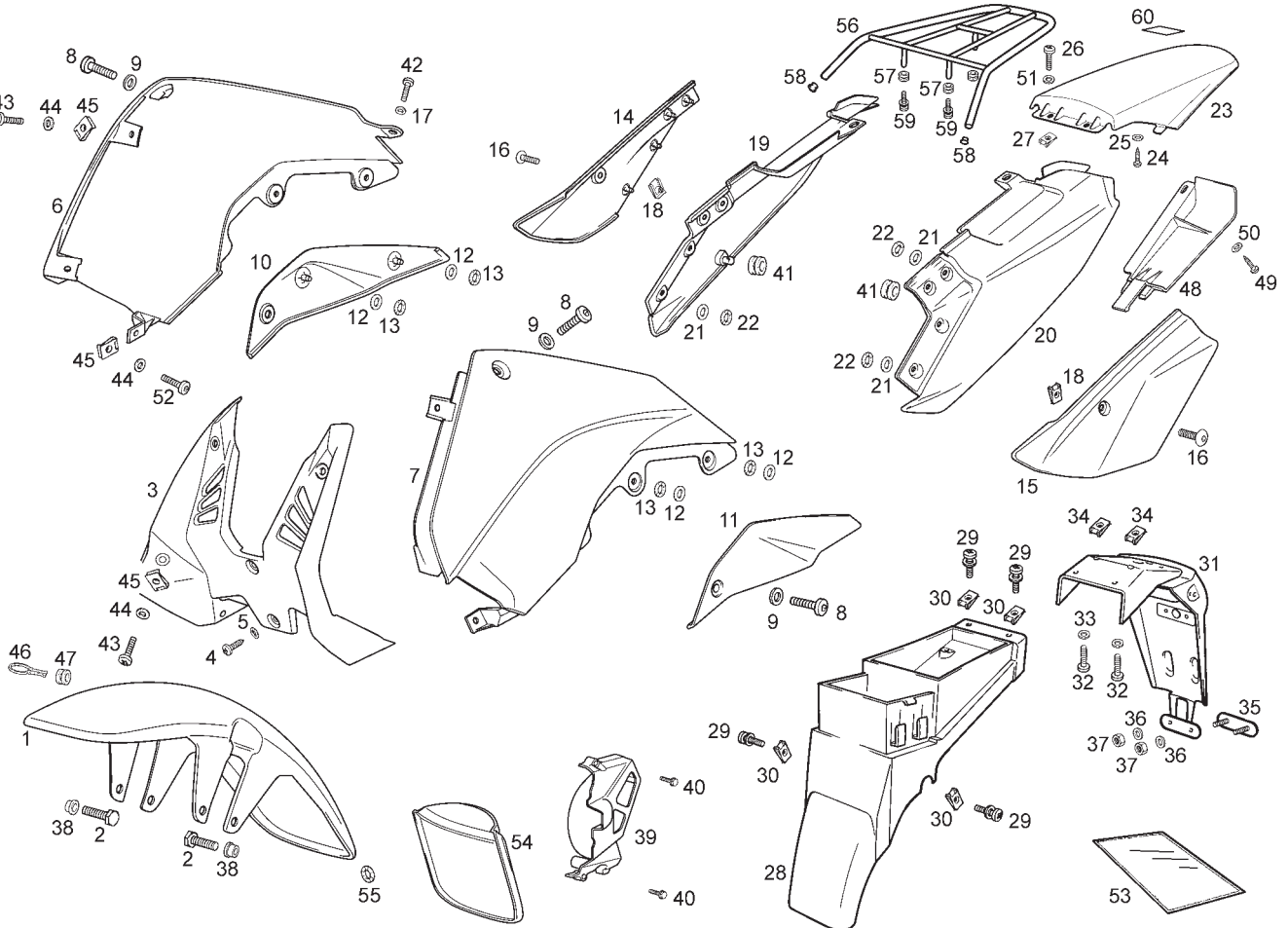
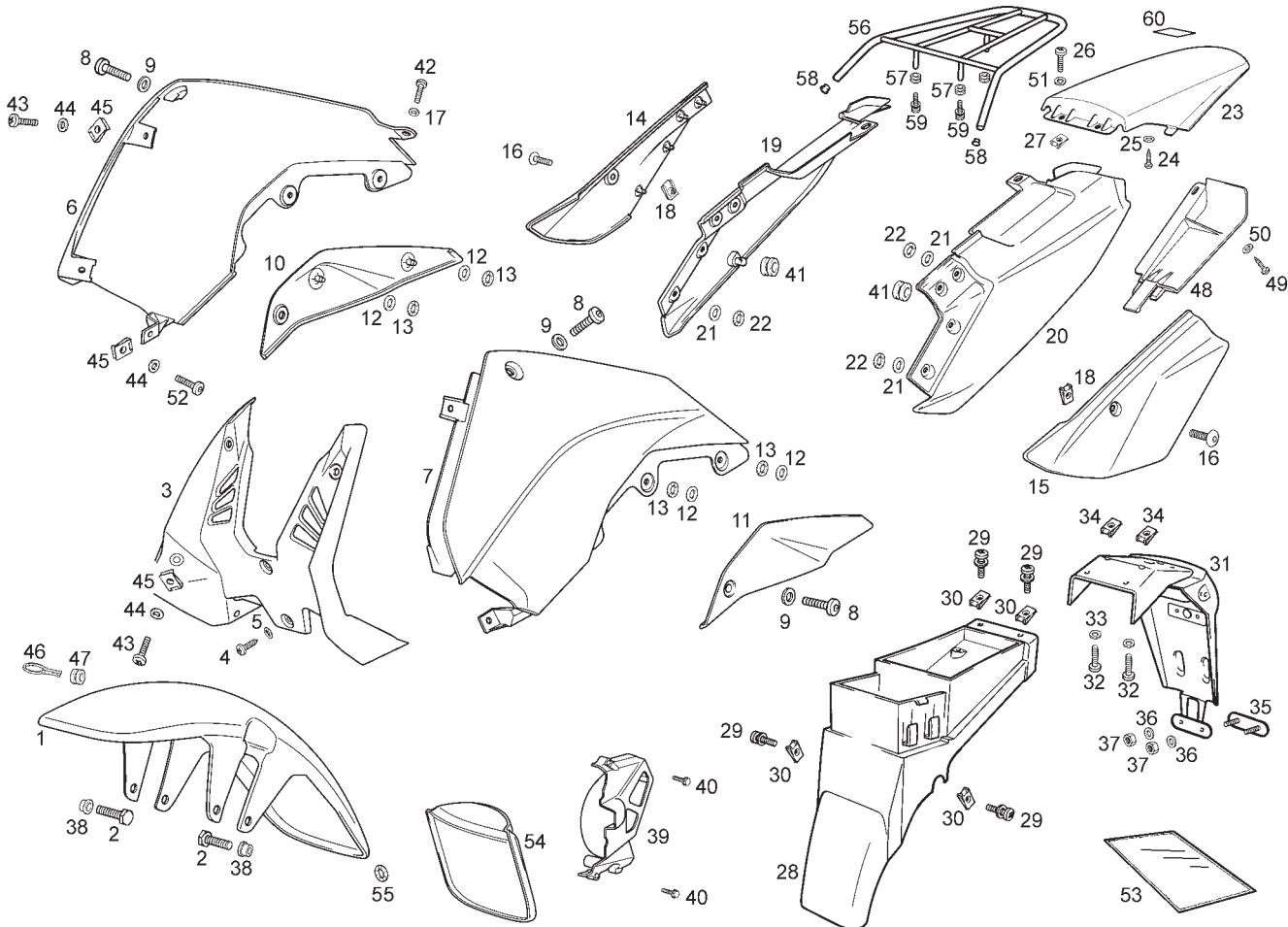

Fig.	Ver.	COD. KOD.	DESCRIPCIÓN DENOMINAZIONE NAME	BEZEICHUNG DESIGNATION	MOD.	NOTAS NOTES NOTA MITSCHRIFT NOTES
14D		86339800WR6	TAPA LATERAL ANTERIOR DERECHA COPERCHIO COVER	DECKEL COUVERCLE	6 8	
15A		86339900WB3	TAPA LATERAL ANTERIOR IZQUIERDA COPERCHIO COVER	DECKEL COUVERCLE	1 4 9	
15B		86339900WG6	TAPA LATERAL ANTERIOR IZQUIERDA COPERCHIO COVER	DECKEL COUVERCLE	2 5 7	
15C		86339900WT1	TAPA LATERAL ANTERIOR IZQUIERDA COPERCHIO COVER	DECKEL COUVERCLE	3	
15D		86339900WR6	TAPA LATERAL ANTERIOR IZQUIERDA COPERCHIO COVER	DECKEL COUVERCLE	6 8	
16A		AP8152339	TORNILLO M5X9 INOX VITE SCREW	SCHRAUBE VIS	12345 6789	
17A		00402060001	ARANDELA RONDELLA WASHER	SCHEIBE RONDELLE	12345 6789	
18A		00H01500691	TUERCA FIJACION DADO NUT	MUTTER ECROU	12345 6789	
19A		863400	TAPA LATERAL POSTERIOR DERECHA COPERCHIO COVER	DECKEL COUVERCLE	12345 6789	
20A		863401	TAPA LATERAL POSTERIOR IZQUIERDA COPERCHIO COVER	DECKEL COUVERCLE	12345 6789	
21A		00H01500741	ARANDELA RONDELLA WASHER	SCHEIBE RONDELLE	12345 6789	



**PIEZAS SIN CALCAS
PARTS WITHOUT DECALS**

Fig.	Ver.	COD. KOD.	DESCRIPCIÓN DENOMINAZIONE NAME	BEZEICHUNG DESIGNATION	MOD.	NOTAS NOTES NOTA MITSCHRIFT NOTES
22A		00G06300671	ARANDELA FIJACION RONDELLA WASHER	SCHEIBE RONDELLE	1 2 3 4 5 6 7 8 9	
23A		86340200WNO	COLIN SILLIN COLIN SELLINO SEAT BASE	KOTFLUGEL HINTEN DOSSERET SELLE	1 2 3	
23B		86477400WNO	COLIN SILLIN TALADRADO COLIN SELLINO SEAT BASE	KOTFLUGEL HINTEN DOSSERET SELLE	4 5 6 7 8 9	
24A		00011141300	TORNILLO AUTORROSCANTE 4,8X13 VITE SCREW	SCHRAUBE VIS	1 2 3 4 5 6 7 8 9	
25A		00000031050	ARANDELA PLANA D5 RONDELLA WASHER	SCHEIBE RONDELLE	1 2 3 4 5 6 7 8 9	
26A		00008061500	TORNILLO C/RED.ALLEN 6M100X16 VITE SCREW	SCHRAUBE VIS	1 2 3 4 5 6 7 8 9	
27A		00D01501371	TUERCA FIJACION D6 DADO NUT	MUTTER ECROU	1 2 3 4 5 6 7 8 9	
28A		00H00708121	GUARDABARROS TRASERO PARAFANGO POSTERIORE REAR MUDGUARD	KOTFLUGEL HINTEN GARDE BOUE ARRIERE	1 2 3 4 5 6 7 8 9	
29A		00H05900021	SCTO TORNILLO 6M100X16 VITE SCREW	SCHRAUBE VIS	1 2 3 4 5 6 7 8 9	
30A		00D01501371	TUERCA FIJACION D6 DADO NUT	MUTTER ECROU	1 2 3 4 5 6 7 8 9	
31A		00H00716341	SUPLEMENTO TRASERO SUPPLEMENTO PARAFANGO SUPPLEM. REAR FENDER	ZUBEHOR STAUBFANGER HINTEN SUPL. GARDE BOUE	1 2 3 4 5 6 7 8 9	

**PIEZAS SIN CALCAS
PARTS WITHOUT DECALS**

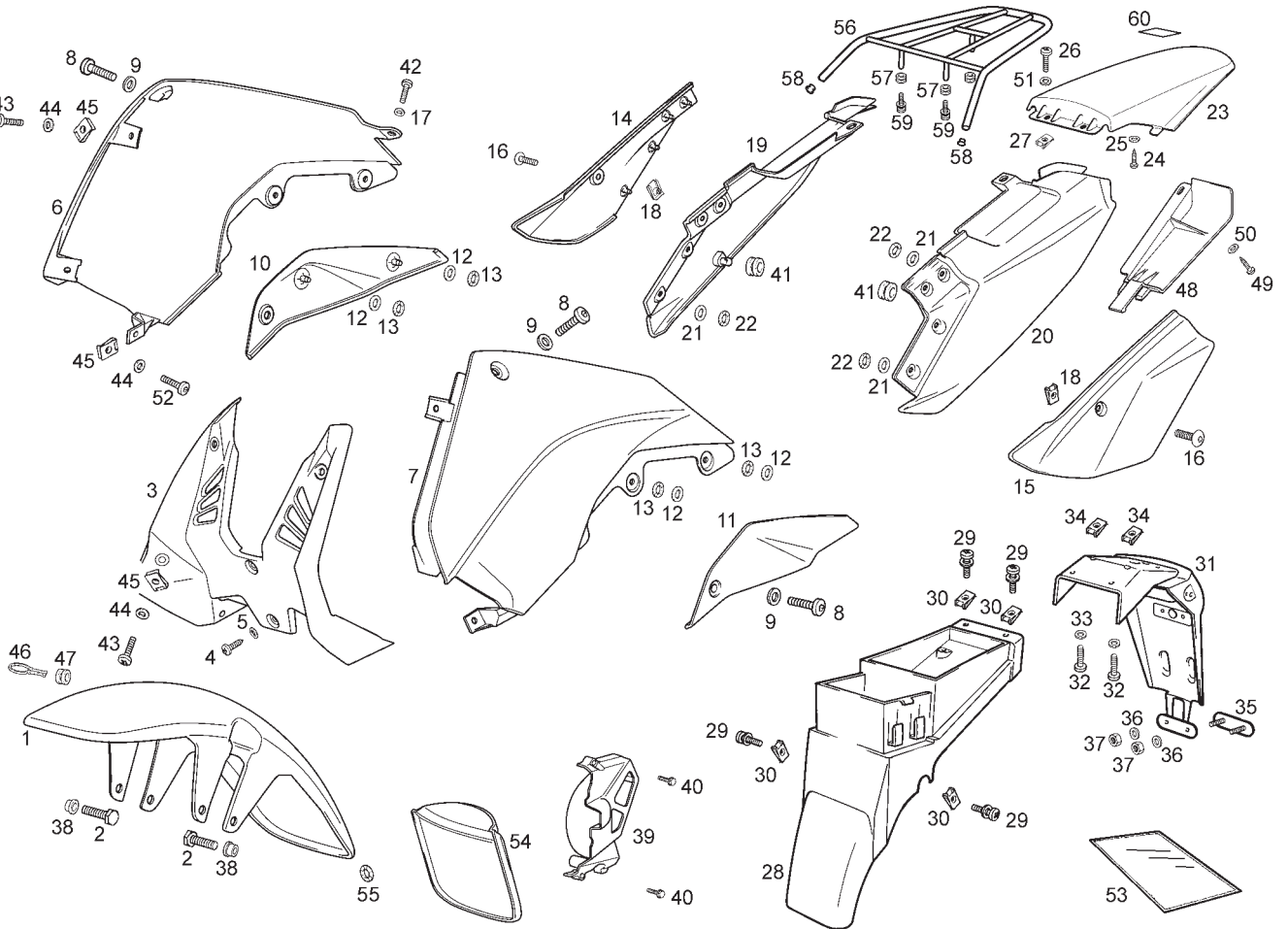
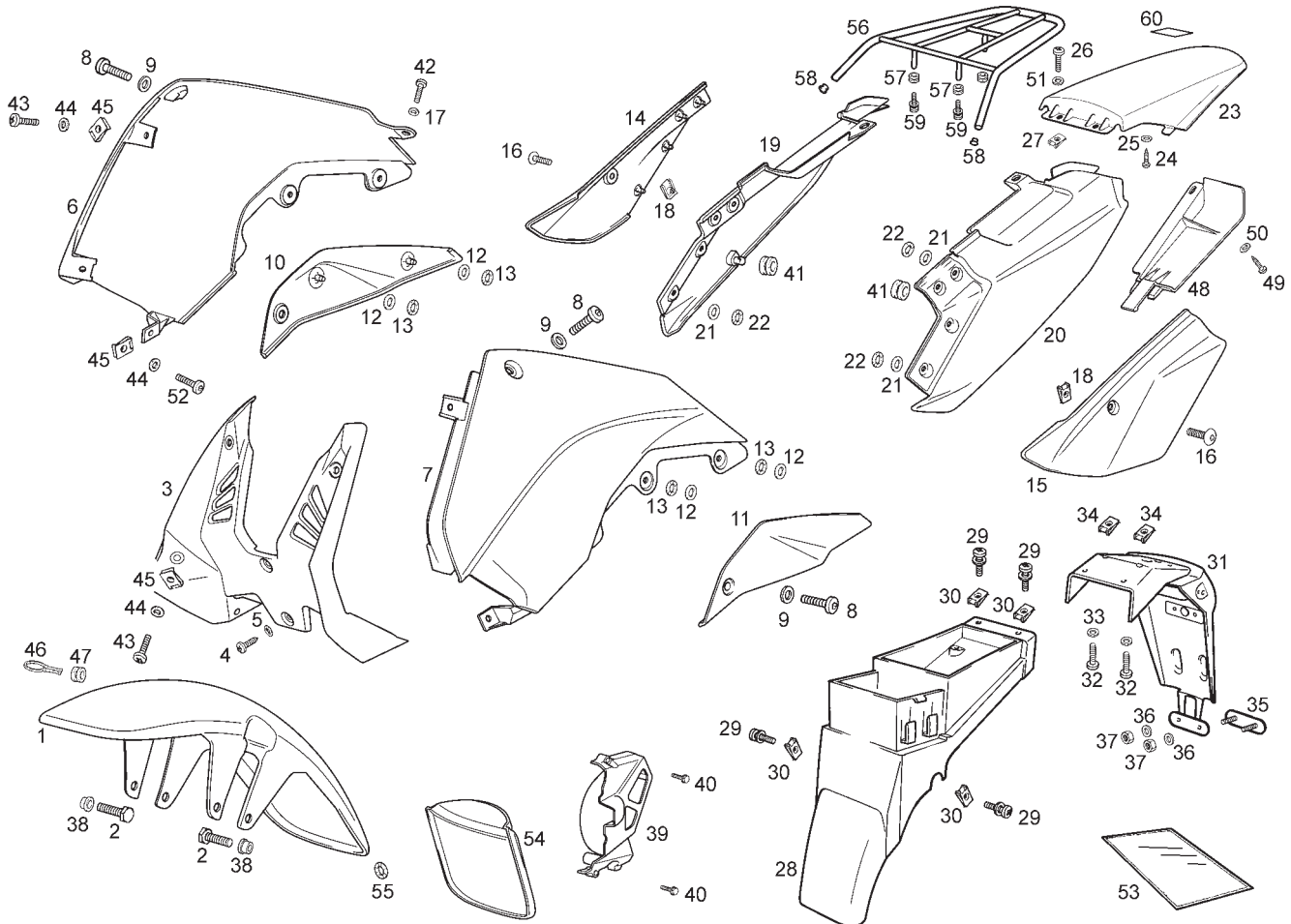

Fig.	Ver.	COD. KOD.	DESCRIPCIÓN DENOMINAZIONE NAME	BEZEICHNUNG DESIGNATION	MOD.	NOTAS NOTES NOTA MITSCHRIFT
32A		00012061200	TORNILLO 6M100X12 VITE SCREW	SCHRAUBE VIS	12345 6789	
33A		00D01200171	ARANDELA D6 RONDELLA WASHER	SCHEIBE RONDELLE	12345 6789	
34A		00D01501371	TUERCA FIJACION D6 DADO NUT	MUTTER ECROU	12345 6789	
35A		00G04403752	CATADIOPTRICOS CATARIFRANGENTE REAR REFLECTOR	RUCKS TRAHLER CATADIOPTRE	12345 6789	
36A		00D02600631	ARANDELA RONDELLA WASHER	SCHEIBE RONDELLE	12345 6789	
37A		00000023040	TUERCA AUTOBLOCANTE 4M70 DADO NUT	MUTTER ECROU	12345 6789	
38A		00N01000821	CASQUILLO GHIERA BUSHING	BUCHSE ENTRETOISE	12345 6789	
39A		00H03003581	TAPA PIÑÓN SALIDA CAMBIO COPERCHIO COVER	DECKEL COUVERCLE	12345 6789	
40A		862867	TORNILLO M6X28 VITE SCREW	SCHRAUBE VIS	12345 6789	
41A		00H00501761	SILENTBLOCK FIJACION TAPAS SILENTBLOCK SILENTBLOCK	SILENTBLOCK SILENTBLOCK	12345 6789	
42A		00012151000	TORNILLO C/RED CRUZ 5M80X10 VITE SCREW	SCHRAUBE VIS	12345 6789	



**PIEZAS SIN CALCAS
PARTS WITHOUT DECALS**

Fig.	Ver.	COD. KOD.	DESCRIPCIÓN DENOMINAZIONE NAME	BEZEICHUNG DESIGNATION	MOD.	NOTAS NOTES NOTA MITSCHRIFT NOTES
43A		00008051600	TORNILLO C/RED.ALLEN 5M80X16 VITE SCREW	SCHRAUBE VIS	12345 6789	
44A		00D02600631	ARANDELA RONDELLA WASHER	SCHEIBE RONDELLE	12345 6789	
45A		00G04401462	TUERCA FIJACION D5 DADO NUT	MUTTER ECROU	12345 6789	
46A		00H02201591	GUIA CABLE REENVIO GUIDA GUIDE	FUHRUNG GUIDE	12345 6789	
47A		00D01500021	GOMA SILENTBLOCK SILENTBLOCK SILENTBLOCK	SILENTBLOCK SILENTBLOCK	12345 6789	
48A		864254	TAPA PROTECTOR REGULADOR COPERCHIO COVER	DECKEL COUVERCLE	12345 6789	
49A		00011141300	TORNILLO AUTORROSCANTE 4,8X13 VITE SCREW	SCHRAUBE VIS	12345 6789	
50A		00000031050	ARANDELA PLANA D5 RONDELLA WASHER	SCHEIBE RONDELLE	12345 6789	
51A		00D01200171	ARANDELA PLANA D6 VITE SCREW	SCHRAUBE VIS	12345 6789	
52A		00008051600	TORNILLO C/ESFERICA ALLEN 5M80X16 VITE SCREW	SCHRAUBE VIS	12345 6789	
53A		86375700WB3	JUEGO CALCAS CROSS CITY COMPLESSO ADESIVI DECALS ASSY	AUFKLEBERSATZ JEU ADHESIF	12345 6789	

**PIEZAS SIN CALCAS
PARTS WITHOUT DECALS**

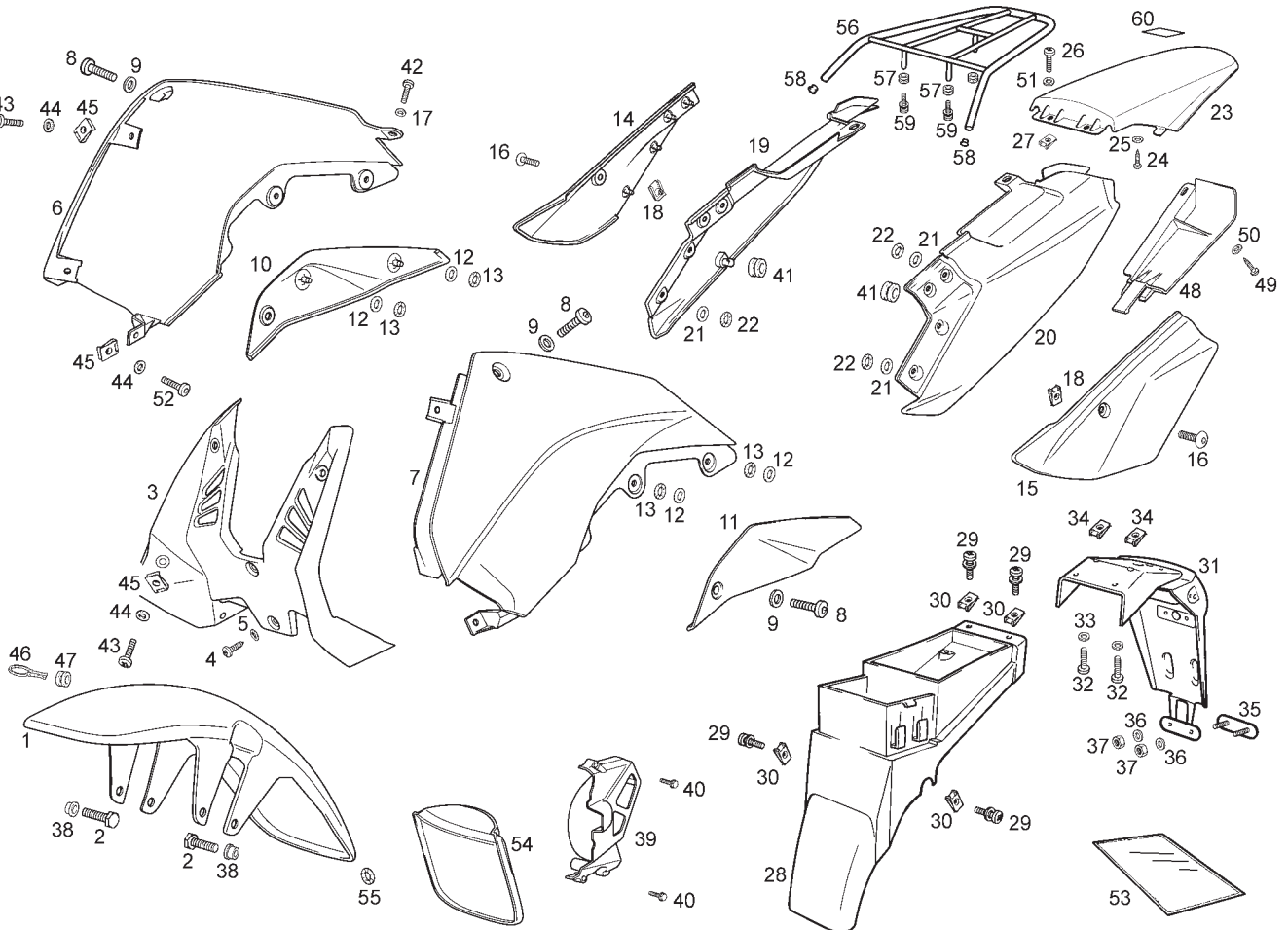

Fig.	Ver.	COD. KOD.	DESCRIPCIÓN DENOMINAZIONE NAME	BEZEICHUNG DESIGNATION	MOD.	NOTAS NOTES NOTA MITSCHRIFT NOTES
54A		864367	SUPLEMENTO GUARDABARRO DT SUPPLEMENTO SUPPLEMENT	BEILAGE SUPPLÉMENT	12345 6789	SINCE FRAME 7H378150
55A		861239	ARANDELA FIJACION RONDELLA WASHER	SCHEIBE RONDELLE	12345 6789	
56A		00H01406191A	SCTO PORTAPAQUETES PORTAPACCHI LUGGAGE CARRIER	GEPÄCKRTRÄGER PORTE-BAGAGES	45 6789	
57A		00008915020	PROTECCION DE GOMA PROTEZIONE CAVI CABLE PROTECTOR	KABELSCHUTZ PROTECTEUR TUYAU	45 6789	
58A		00H01400152	TAPON TUBO PORTAPAQUETES TAPPO PORTAPACCHI LUGGAGE CARRIER CAP	STOPFEN GEPÄCKRTRÄGER BOUCHON PORTE-BAGAGES	45 6789	
59A		00D05910081	SCTO.TORNILLO 6M100X16 VITE SCREW	SCHRAUBE VIS	45 6789	
60A		00G04400351	CALCA PESO MAX PORTAPAQUETES ADESIVI DECAL	AUFKLEBER ADHESIF	45 6789	

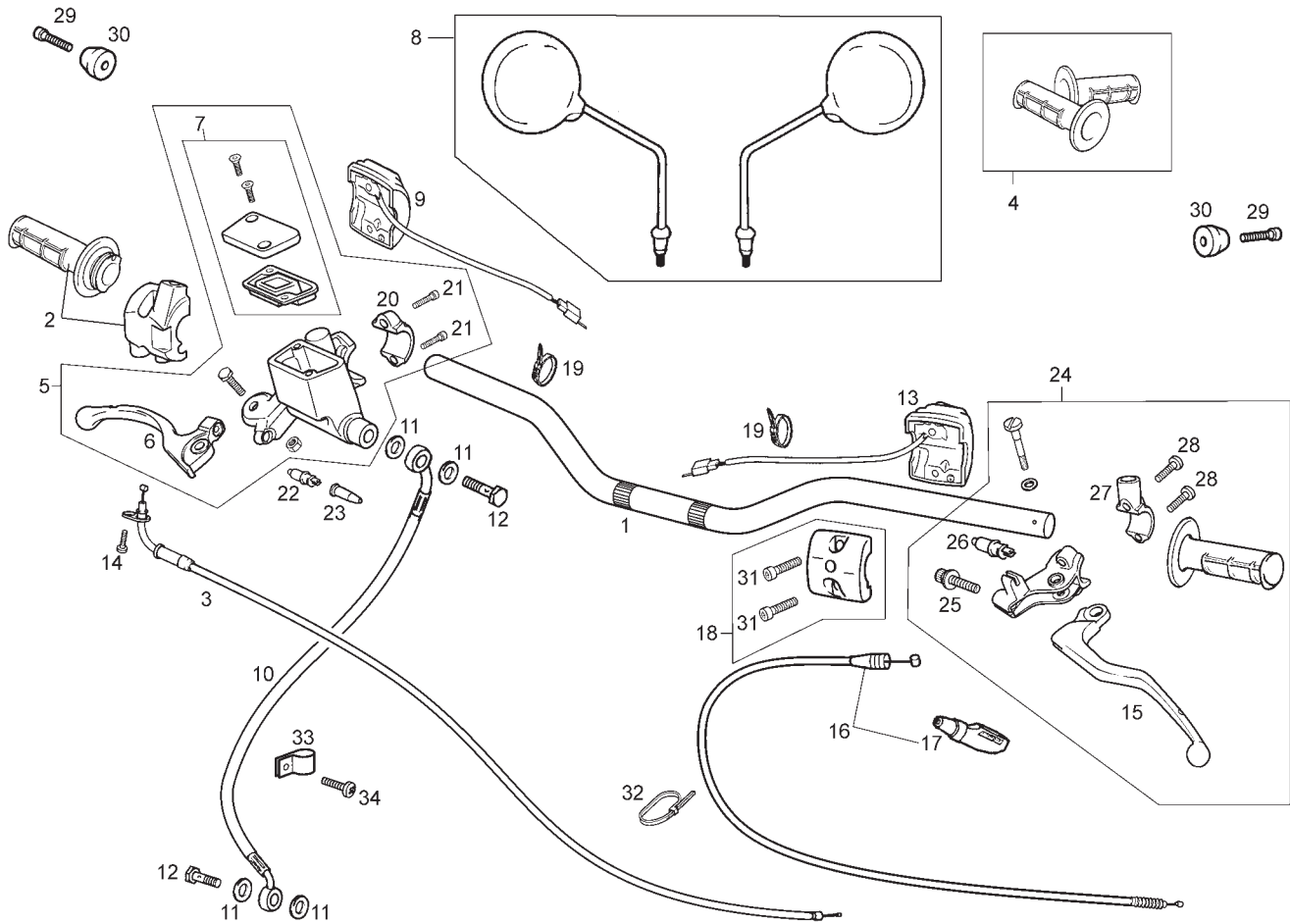

Fig.	Ver.	COD. KOD.	DESCRIPCIÓN DENOMINAZIONE NAME	BEZEICHNUNG DESIGNATION	MOD.	NOTAS NOTES NOTA MITSCHRIFT NOTES
01A		86337101WGB	MANILLAR MANUBRIO HANDLEBAR	LENKER GUIDON	12345 6789	
02A		00H02104621	CTO PUÑO GAS MANOPOLA ACCELERATOR THROTTLE GRIP	GASGRIFF POIGNEE DE GAZ COMPLETE	12345 6789	
03A		00H00921171	SCTO CABLE GAS CAVO-FODERO ACCELEA CABLE ASSY TRHOTTLE	GASKABEL GAINE ET CABLE DE GAZ	12345 6789	
04A		862897	JUEGO EMPUÑADURAS KIT MANOPOLE GRIP KIT	KIT GRIFF KIT POIGNEE	12345 6789	
05A		865507	CTO MANDO/BOMBA FRENO DTRO COMANDO FRENO FRONT BRAKE LEVER ASSY	REP.-SATZ F. PUMPE POMPE DU FREIN AVANT	12345 6789	
06A		864339	MANETA FRENO DELANTERO LEVA FRENO BRAKE LEVER	BREMSHEBEL MANETE DU FREIN AVANT	12345 6789	
07A		862534	KIT TAPA DEPOSITO BOMBA FRENO COPERCHIO COVER	DECKEL COUVERCLE	12345 6789	
08A		00H04601001	KIT ESPEJOS RETROVISORES SPECCHIETO RETROVISO REAR MIRROR	SPIEGEL RE. CHROM MIRROIR RETROVISEUR	12345 6789	
09A		00H02102631	CONMUTADOR ARRANQUE CONMUTATORE SWITCH	LICHTSCHALTER INVERSEUR AVEC CABLE	12345 6789	
10A		864340	TUBO LIQUIDO FRENOS DELANTERO TUBO FRENO BRAKE FLUID TUBE	BREMSSSCHLAUCH FLEXIBLE DE FREIN AVANT	12345 6789	

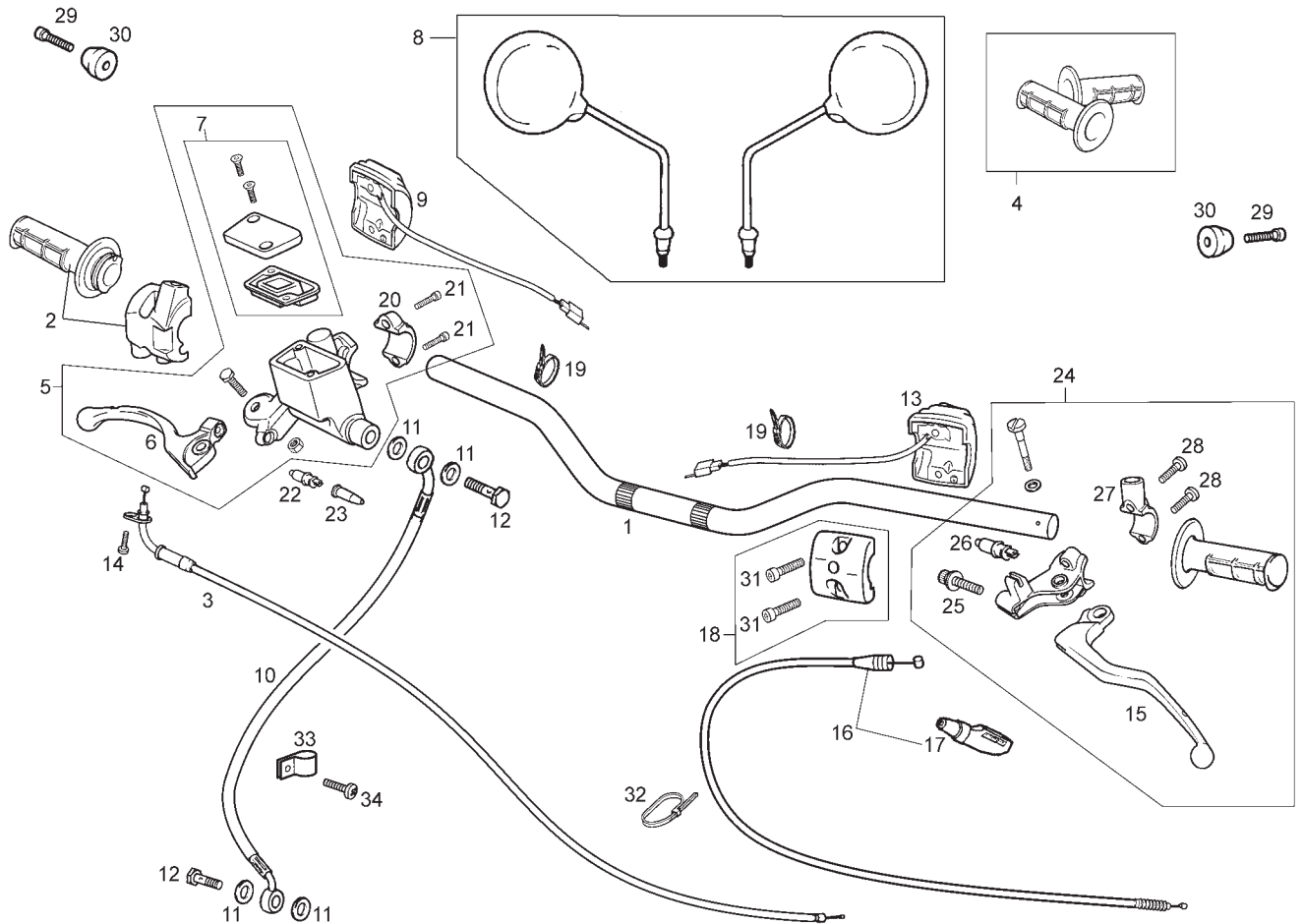

Fig.	Ver.	COD. KOD.	DESCRIPCIÓN DENOMINAZIONE NAME	BEZEICHUNG DESIGNATION	MOD.	NOTAS NOTES NOTA MITSCHRIFT NOTES
11A		00006321040	ARANDELA JUNTA RACORD RONDELLA WASHER	SCHEIBE RONDELLE	12345 6789	
12A		00006309260	RACORD TUBO HIDRAULICO RACCORDO TUBO IDRAULICO HYDRAULIC TUBE CONNECTOR	STUTZEN HIDRAULIKLEITUNG RACCORD	12345 6789	
13A		00H02306381	CONMUTADOR LUCES CONMUTATORE LUCI SWITCH	LICHTSCHALTER INVERSEUR AVEC CABLE	12345 6789	
14A		00012051200	TORNILLO C/RED CRUZ 5M80X12 VITE SCREW	SCHRAUBE VIS	12345 6789	
15A		00H00905291	MANETA EMBRAGUE LEVIER EMBRAYAGE CLUTCH LEVER	KUPPLUNGSHABEL LEVIER EMBRAYAGE	12345 6789	
16A		864429	CABLE EMBRAGUE CAVO-GUAINA FRIZIONE CLUTCH CABLE	KUPPLUNGZUG CABLE DI EMBRAYAGE	12345 6789	
17A		00H02101011	PROTECTOR MANETA EMBRAGUE PROTEZIONE PROTECTOR	ABDECKUNG PROTECTEUR	12345 6789	
18A		864170	BRIDA FIJACION CONMUTADOR LUCES FLANGIA CLAMP	BINDER COLLIER	12345 6789	
19A		00D00900531	BRIDA FLANGIA CLAMP	BINDER COLLIER	12345 6789	
20A		00H02100901	BRIDA FIJ. MANDO FRENO FLANGIA CLAMP	BINDER COLLIER	12345 6789	

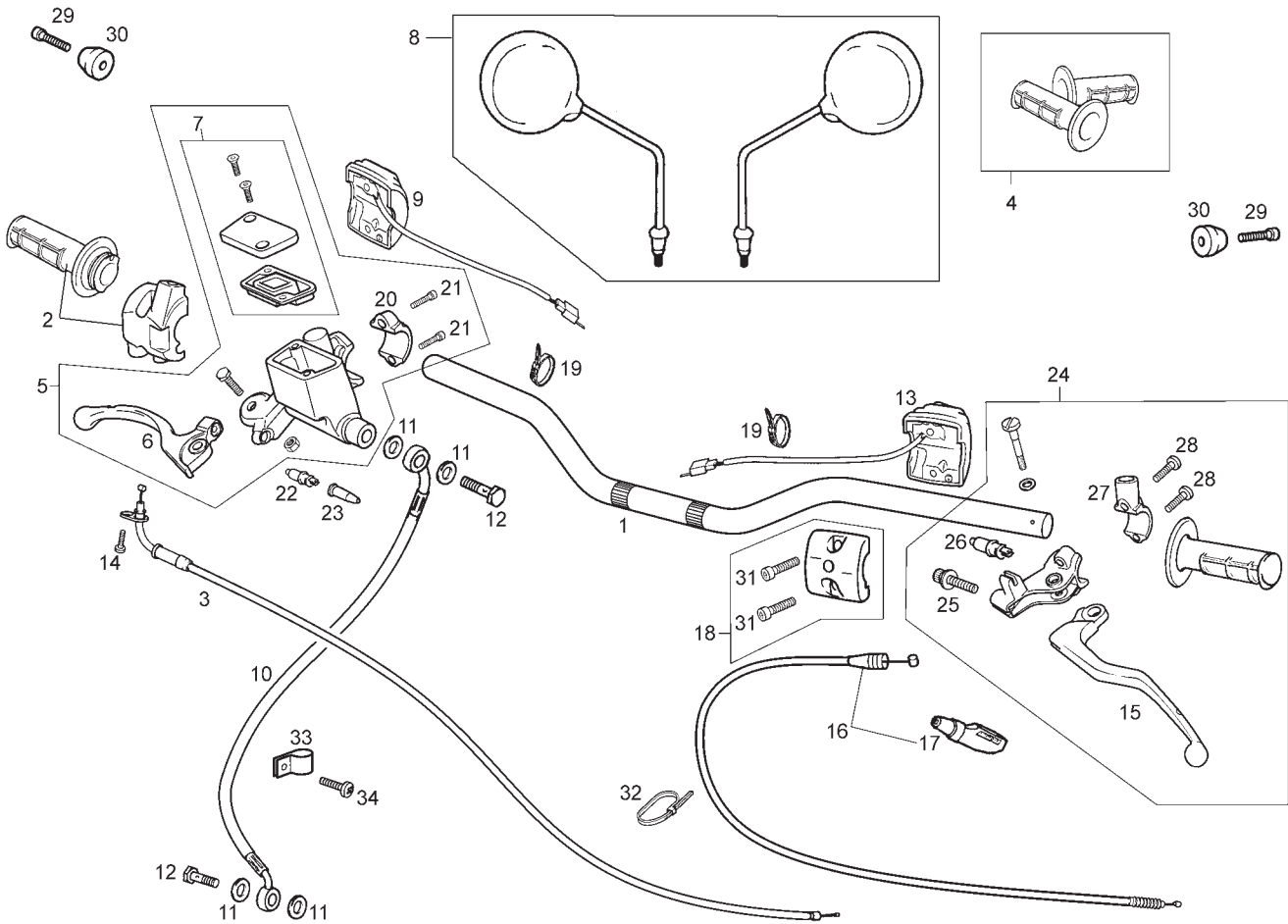

Fig.	Ver.	COD. KOD.	DESCRIPCIÓN DENOMINAZIONE NAME	BEZEICHNUNG DESIGNATION	MOD.	NOTAS NOTES NOTA MITSCHRIFT NOTES
21A		00000004512	TORNILLO C/ALLEN 5M80X12 VITE SCREW	SCHRAUBE VIS	12345 6789	
22A		00D01000701	INTERRUPTOR STOP INTERRUTTORE STOP SWITCH, STOP LIGHT	STOPCHALTER INTERRUPTEUR STOP	12345 6789	
23A		00005010760	CAPUCHON INTERRUPTOR CAPPUCCIO RUBBER COVER	GUMMISCHUTZ CAPUCHON	12345 6789	
24A		864169	CTO PORTAMANETA IZQUIERDO PORTAMANOPOLA SINIST LEFT LEVER BRACKET	BREMSHEBEL LINKS KOMPLETT ENS. PORTE-MANETTE GAUCHE	12345 6789	
25A		864295	TORNILLO REGULACION VITE SCREW	SCHRAUBE VIS	12345 6789	
26A		00D01000701	INTERRUPTOR CONMUTATORE SWITCH	HALTER INVERSEUR	12345 6789	
27A		864296	BRIDA FIJ. MANILLAR-SOPORTE ESPEJO FLANGIA CLAMP	BINDER COLLIER	12345 6789	
28A		00008062500	TORNILLO M6X25 VITE SCREW	SCHRAUBE VIS	12345 6789	
29A		00000004645	TORNILLO C/ALLEN 6M100X45 VITE SCREW	SCHRAUBE VIS	12345 6789	
30A		86428201WNB	CONTRAPESO MANILLAR CONTRAPPESO COUNTERWEIGHT	GEGENGEWICHT CONTRE POIDS	12345 6789	

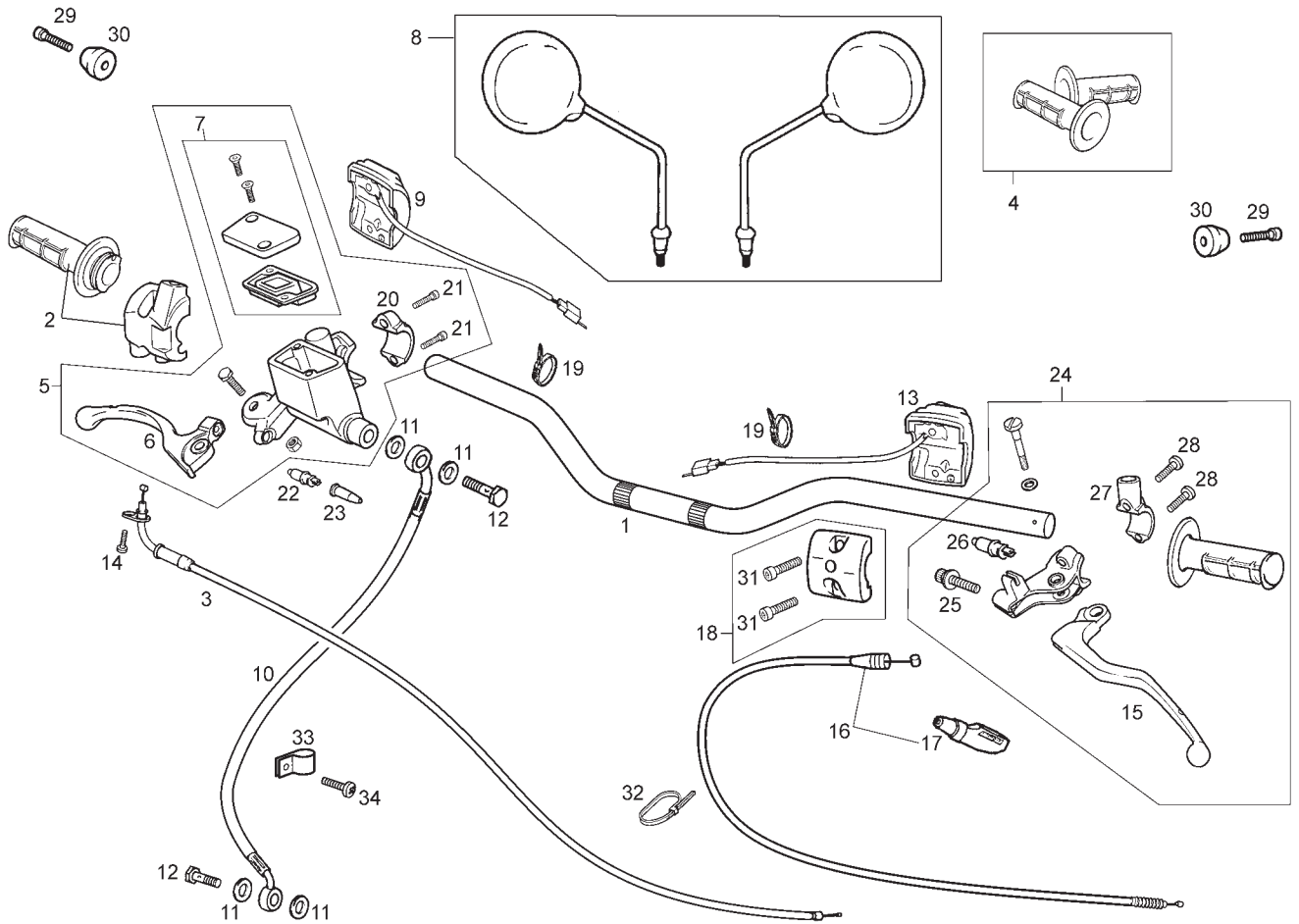
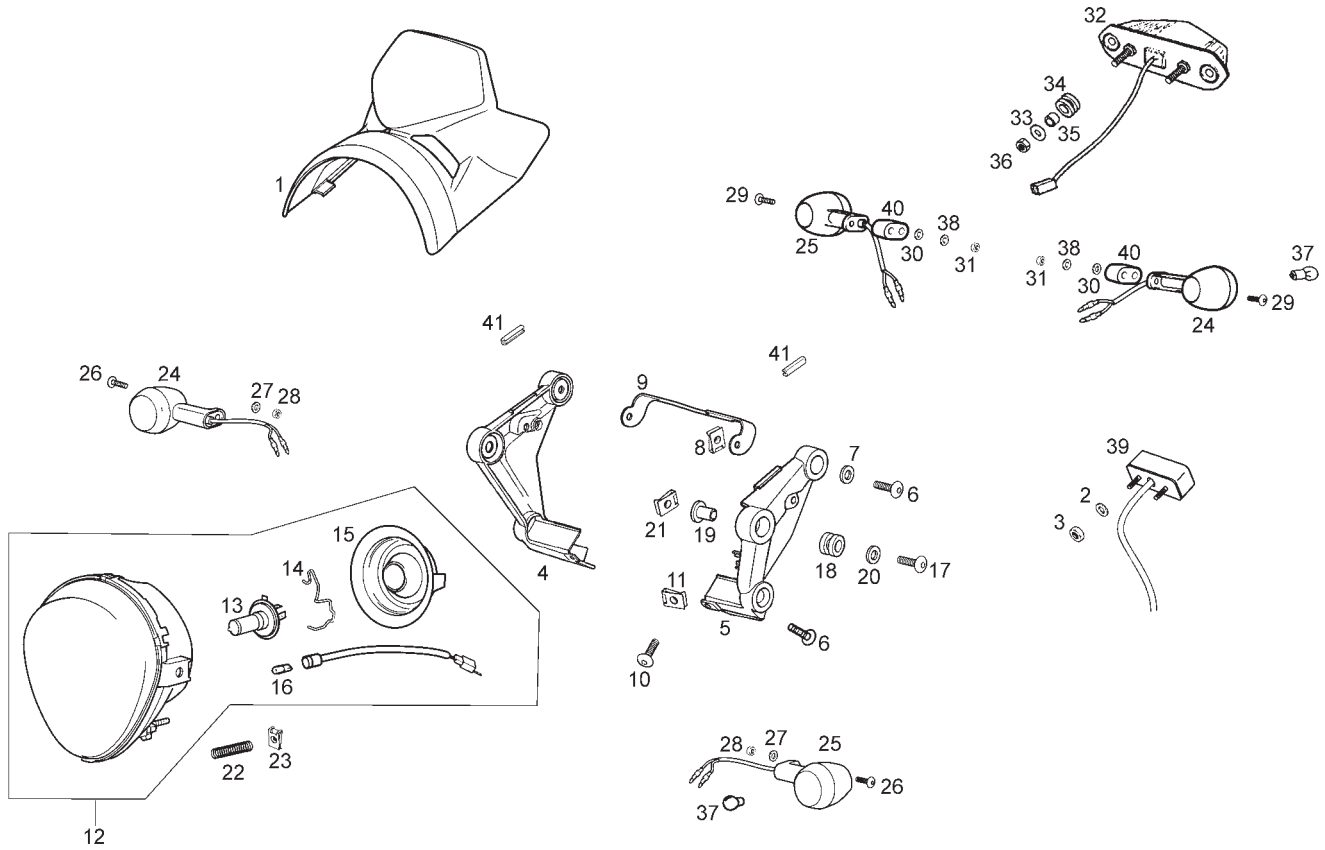

Fig.	Ver.	COD. KOD.	DESCRIPCIÓN DENOMINAZIONE NAME	BEZEICHNUNG DESIGNATION	MOD.	NOTAS NOTES NOTA MITSCHRIFT NOTES
31A		00000004515	TORNILLO C/ALLEN 5M80X15 VITE SCREW	SCHRAUBE VIS	12345 6789	
32A		00F00900531	BRIDA FLANGIA CLAMP	BINDER COLLIER	12345 6789	
33A		00H01501811	ABRAZADERA NORMA 10/15W1 FLANGIA CLAMP	SHELLE COLLIER	12345 6789	
34A		00002062011	TORNILLO 6M100X20 VITE SCREW	SCHRAUBE VIS	12345 6789	



**PIEZAS SIN CALCAS
PARTS WITHOUT DECALS**

Fig.	Ver.	COD. KOD.	DESCRIPCIÓN DENOMINAZIONE NAME	BEZEICHUNG DESIGNATION	MOD.	NOTAS NOTES NOTA MITSCHRIFT NOTES
01A		864329	CARCASA FARO COPERCHIO PROTETTORE HEADLIGHT CUSING SUB-ASSEMBLY	SCHEINWERFERVERKLEIDUNG PLAQUE PHARE	12345 6789	
02A		00000031050	ARANDELA PLANA D5 RONDELLA WASHER	SCHEIBE RONDELLE	12345 6789	
03A		00000023050	TUERCA AUTOBLOCANTE 5M80 DADO NUT	MUTTER ECROU	12345 6789	
04A		863605	SOPORTE DERECHO CARCASA FARO SUPPORTO BRACKET	HALTER SUPPORT	12345 6789	
05A		863606	SOPORTE IZQUIERDO CARCASA FARO SUPPORTO BRACKET	HALTER SUPPORT	12345 6789	
06A		00H01501701	TORNILLO FIJACION 6X16 VITE SCREW	SCHRAUBE VIS	12345 6789	
07A		00402060001	ARANDELA D6 RONDELLA WASHER	SCHEIBE RONDELLE	12345 6789	
08A		00D01501371	TUERCA FIJACION D6 DADO NUT	MUTTER ECROU	12345 6789	
09A		86368701WNB	CARTELA SOPORTE CARCASA FARO SUPPORTO BRACKET	HALTER SUPPORT	12345 6789	
10A		861178	TORNILLO 6X16 INOX VITE SCREW	SCHRAUBE VIS	12345 6789	
11A		00D01501371	TUERCA FIJACION D6 DADO NUT	MUTTER ECROU	12345 6789	

**PIEZAS SIN CALCAS
PARTS WITHOUT DECALS**

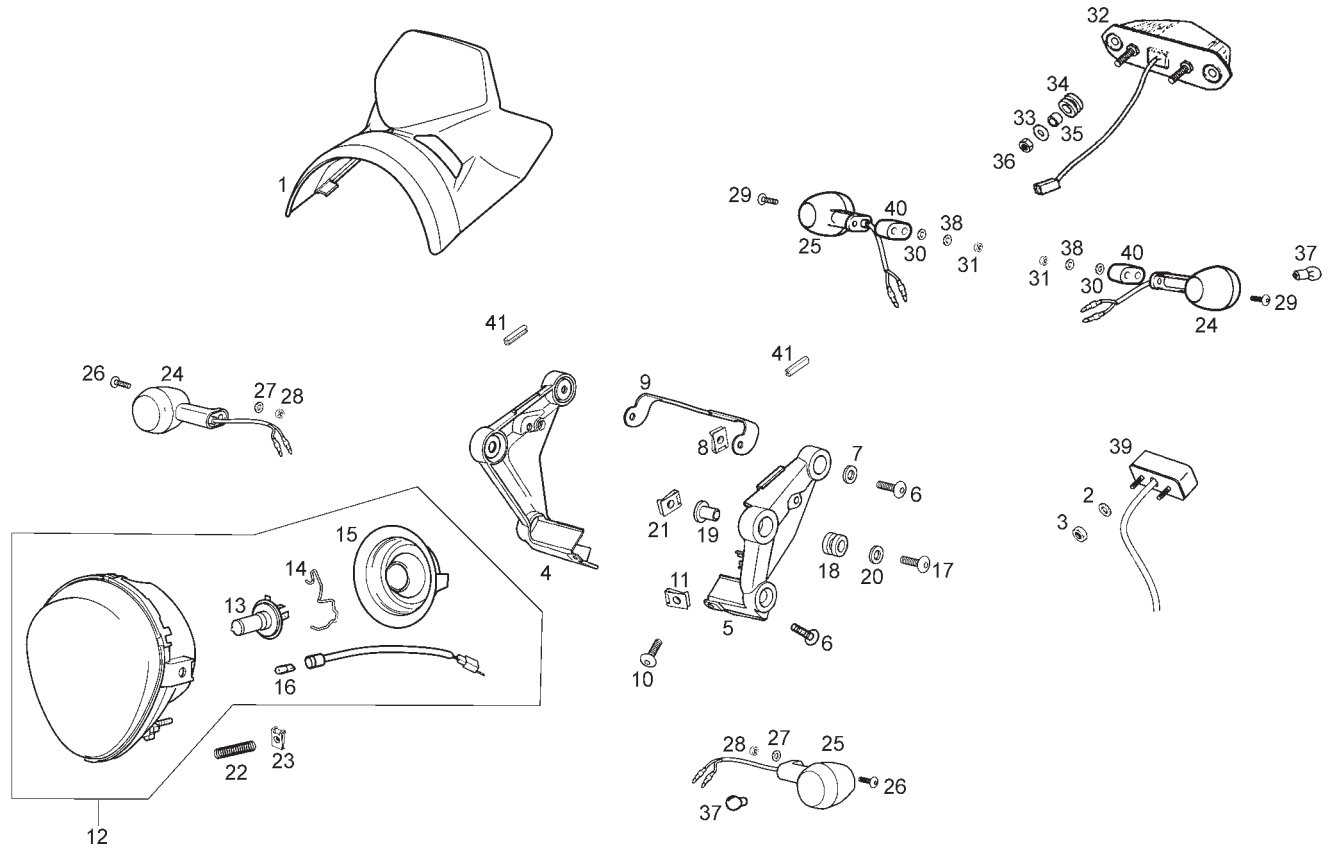
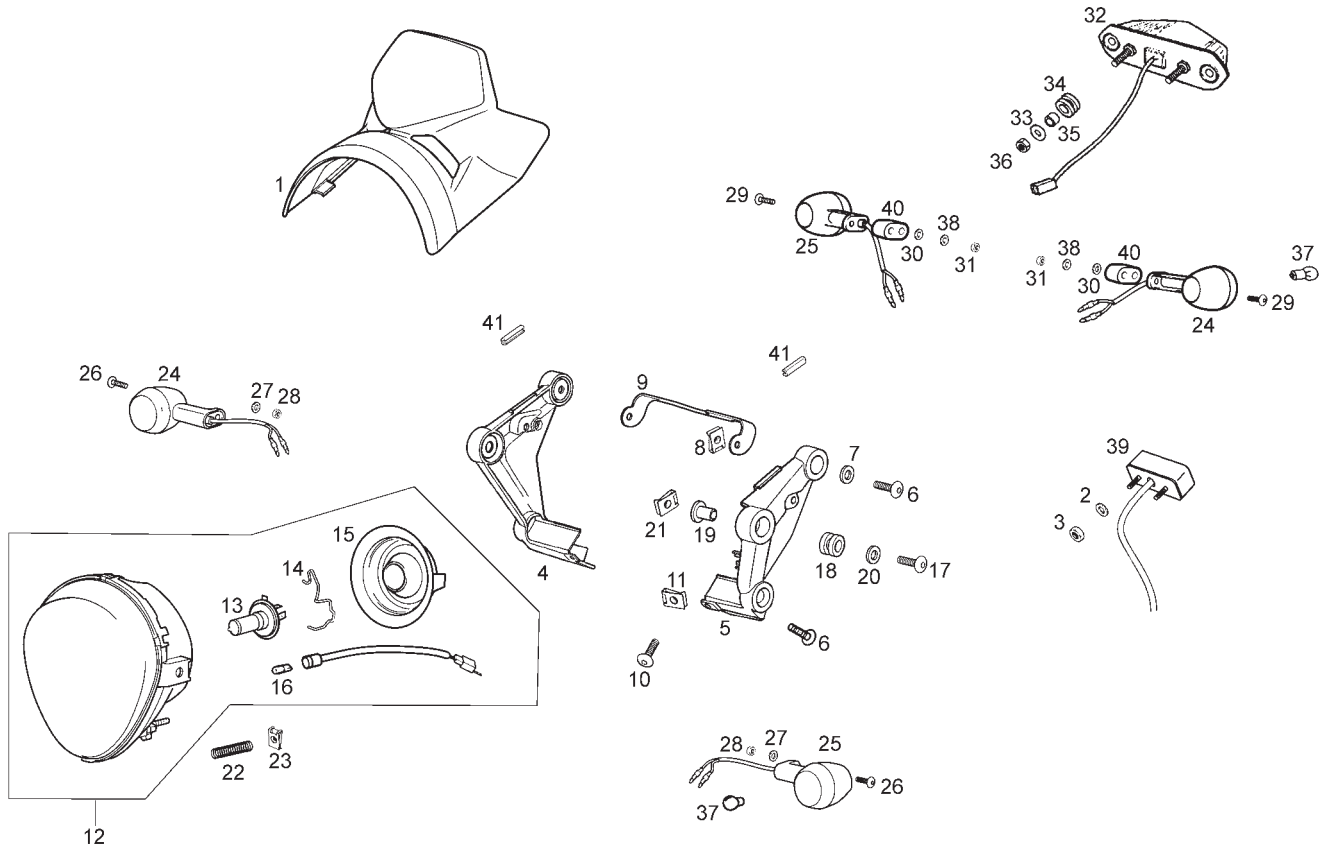

Fig.	Ver.	COD. KOD.	DESCRIPCIÓN DENOMINAZIONE NAME	BEZEICHUNG DESIGNATION	MOD.	NOTAS NOTES NOTA MITSCHRIFT NOTES
12A		863415	CTO FARO DELANTERO FARO ANTERIORE HEADLIGHT LENS SUB-ASSEMBLY	SCHEINWERFER OPTIQUE COMPLETE	12345 6789	
13A		00G01000131	LAMPARA HALOGENA HS1 12V 35/35W LAMPADA BULB	LAMPE TUBE PHARE	12345 6789	
14A		862415	MUELLE PORTALAMPARAS MOLLA SPRING	FEDER RESSORT	12345 6789	
15A		862414	PROTECTOR LAMPARA FARO PROTEZIONE PORTA LAMPADA PROTECTOR	LAMPENDECKEL PROT.PORTE-LAMPES PHARE	12345 6789	
16A		00H01003131	BOMBILLA POSICION 12V 5W LAMPADA BULB	LAMPE TUBE PHARE	12345 6789	
17A		00H01503701	TORNILLO FIJACION INOX 6X25 VITE SCREW	SCHRAUBE VIS	12345 6789	
18A		00D01600941	SILENTBLOCK SILENTBLOCK SILENTBLOCK	SILENTBLOCK SILENTBLOCK	12345 6789	
19A		00N01001821	CASQUILLO SOPORTE FARO GHIERA BUSHING	BUCHSE ENTRETOISE	12345 6789	
20A		00402060001	ARANDELA D6 RONDELLA WASHER	SCHEIBE RONDELLE	12345 6789	
21A		00D01501371	TUERCA FIJACION D6 DADO NUT	MUTTER ECROU	12345 6789	
22A		00G02301501	MUELLE REGULACION FARO.DT MOLLA SPRING	FEDER RESSORT	12345 6789	



**PIEZAS SIN CALCAS
PARTS WITHOUT DECALS**

Fig.	Ver.	COD. KOD.	DESCRIPCIÓN DENOMINAZIONE NAME	BEZEICHUNG DESIGNATION	MOD.	NOTAS NOTES NOTA MITSCHRIFT NOTES
23A		00H01500691	TUERCA FIJACION D5 DADO NUT	MUTTER ECROU	12345 6789	
24A		00H01704311	CTO FARO INTERMITENTE DT DR. FARO INDICATORE INDICATOR LIGHT	BLINKER CLIGNOTANT	12345 6789	
25A		00H01706021	CTO FARO INTERMITENTE DT IZ. FARO INDICATORE INDICATOR LIGHT	BLINKER CLIGNOTANT	12345 6789	
26A		00002061011	TORNILLO 6M100X10 VITE SCREW	SCHRAUBE VIS	12345 6789	
27A		00031106000	ARANDELA PLANA D6 RONDELLA WASHER	SCHEIBE RONDELLE	12345 6789	
28A		00000023060	TUERCA AUTOBLOCANTE 6M100 DADO NUT	MUTTER ECROU	12345 6789	
29A		00004055000	TORNILLO C/ALLEN 5X80X50 VITE SCREW	SCHRAUBE VIS	12345 6789	
30A		00D02600631	ARANDELA RONDELLA WASHER	SCHEIBE RONDELLE	12345 6789	
31A		00000023050	TUERCA AUTOBLOCANTE 5M80 DADO NUT	MUTTER ECROU	12345 6789	
32A		00H01009321	CTO.FARO PILOTO FANALINO POSTERIORE TAIL LIGHT ASSY	RUCKLIGHT FEU ARRIERE	12345 6789	
33A		00D01200171	ARANDELA RONDELLA WASHER	SCHEIBE RONDELLE	12345 6789	

**PIEZAS SIN CALCAS
 PARTS WITHOUT DECALS**

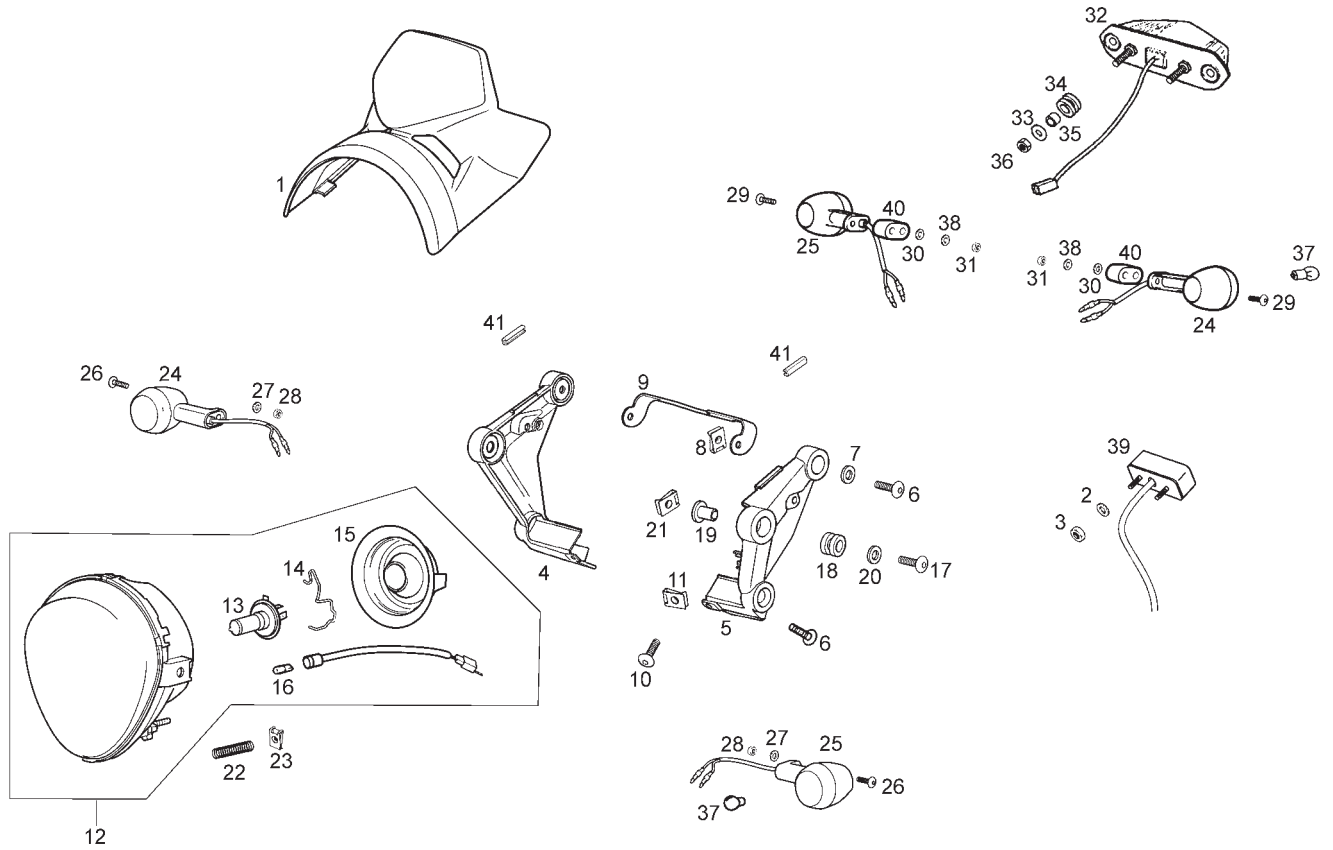

Fig.	Ver.	COD. KOD.	DESCRIPCIÓN DENOMINAZIONE NAME	BEZEICHUNG DESIGNATION	MOD.	NOTAS NOTES NOTA MITSCHRIFT NOTES
34A		00008915020	PROTECCION CABLES PROTEZIONE PROTECTOR	ABDECKUNG PROTECTEUR	12345 6789	
35A		00D01500471	CASQUILLO SILENTBLOCK GHIERA SPACER	DISTANZHULSE ENTRETOISE	12345 6789	
36A		00000023060	TUERCA AUTOBLOCANTE 6M100 DADO NUT	MUTTER ECROU	12345 6789	
37A		00H01701011	BOMBILLA INTERMITENTES LAMPADA BULB	LAMPE TUBE PHARE	12345 6789	
38A		00000031050	ARANDELA PLANA D5 RONDELLA WASHER	SCHEIBE RONDELLE	12345 6789	
39A		00H05700471	FARO ILUMINACION MATRICULA FANALINO LIGHT	LIGHT FEU	12345 6789	
40A		00F01701191	SUPLEMENTO INTERMITENTE SUPPORTO BRACKET	HALTER SUPPORT	12345 6789	
41A		00H00502901	PERFIL GOMA FERMO STOPPER	POSITIONIERANSCHLAG BUTE	12345 6789	

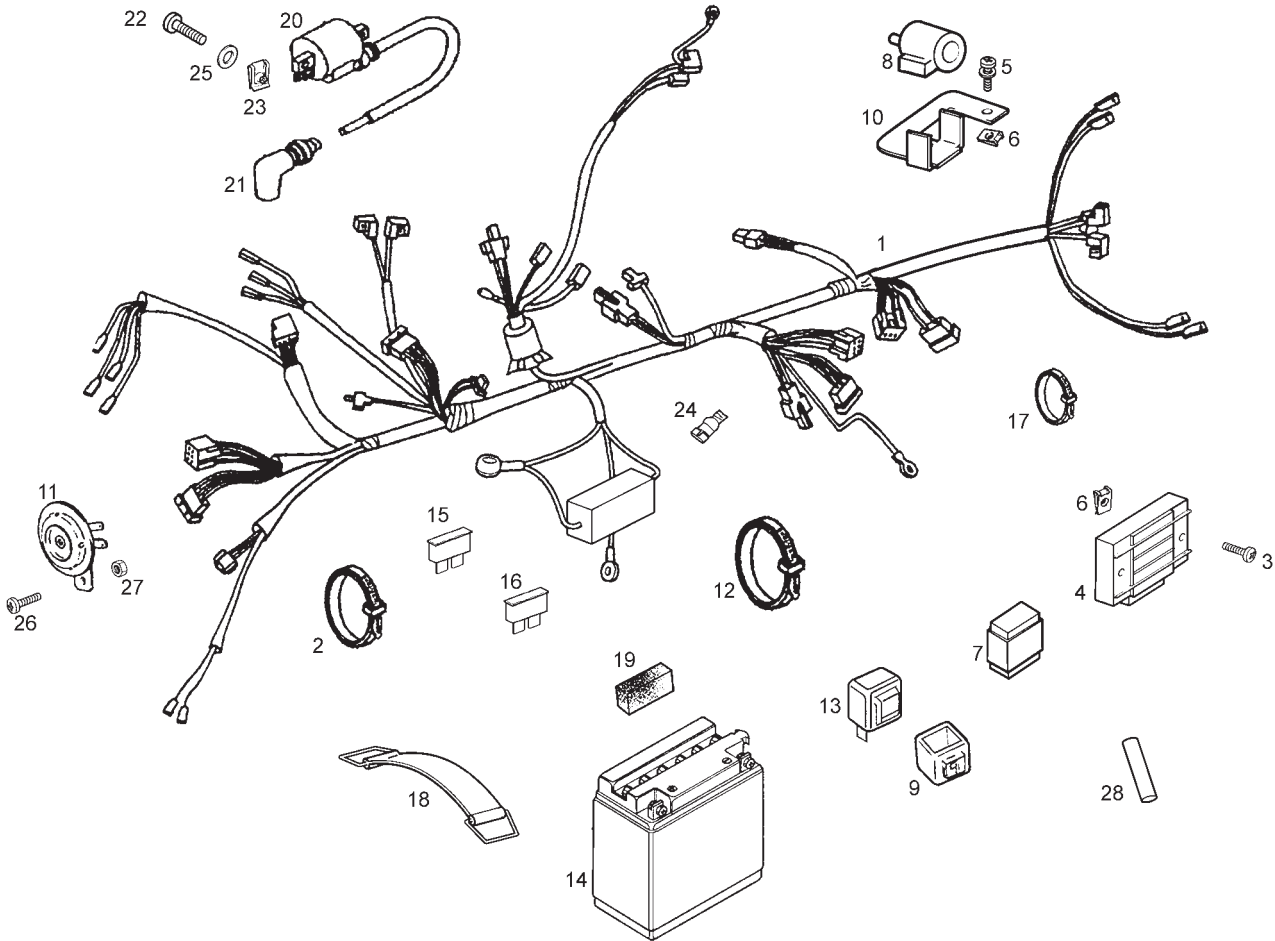

Fig.	Ver.	COD. KOD.	DESCRIPCIÓN DENOMINAZIONE NAME	BEZEICHUNG DESIGNATION	MOD.	NOTAS NOTES NOTA MITSCHRIFT NOTES
01A		00H01051301	INSTALACION ELECTRICA IMPIANTO ELETTRICO ELECTRICAL INSTALATIONS ASSY.	KABELBAUM FAISCEAU ELECTRIQUE	1 2 3 4 5 6	
01B		864840	INSTALACION ELECTRICA IMPIANTO ELETTRICO ELECTRICAL INSTALATIONS ASSY.	KABELBAUM FAISCEAU ELECTRIQUE	7 8 9	
02A		00D00900531	BRIDA FLANGIA CLAMP	BINDER COLLIER	1 2 3 4 5 6 7 8 9	
03A		00012162000	TORNILLO C/CRUZ 6M100X20 VITE SCREW	SCHRAUBE VIS	1 2 3 4 5 6 7 8 9	
04A		862905	REGULADOR REGULATORE REGULATOR	SPANNUNGSREGLER REGULATEUR	1 2 3 4 5 6	
04B		866885	REGULADOR REGULATORE REGULATOR	SPANNUNGSREGLER REGULATEUR	7 8 9	
05A		00F05900041	SCTO TORNILLO 6M100X16 VITE SCREW	SCHRAUBE VIS	1 2 3 4 5 6 7 8 9	
06A		00D01501371	TUERCA FIJACION D6 DADO NUT	MUTTER ECROU	1 2 3 4 5 6 7 8 9	
07A		862906	CENTRAL CDI CDI CDI	CDI CDI	1 2 3 4 5 6 7 8 9	
08A		862908	RELE ARRANQUE ELECTRICO TELERUTTORE RELAY	FERNSCHALTER RELAIS	1 2 3 4 5 6 7 8 9	
09A		942577	SOPORTE ELASTICO SUPPORTO TELERUTTORE RELAY SUPPORT	FERNSCHALTERHALTER SUPPORT RELAIS	1 2 3 4 5 6 7 8 9	

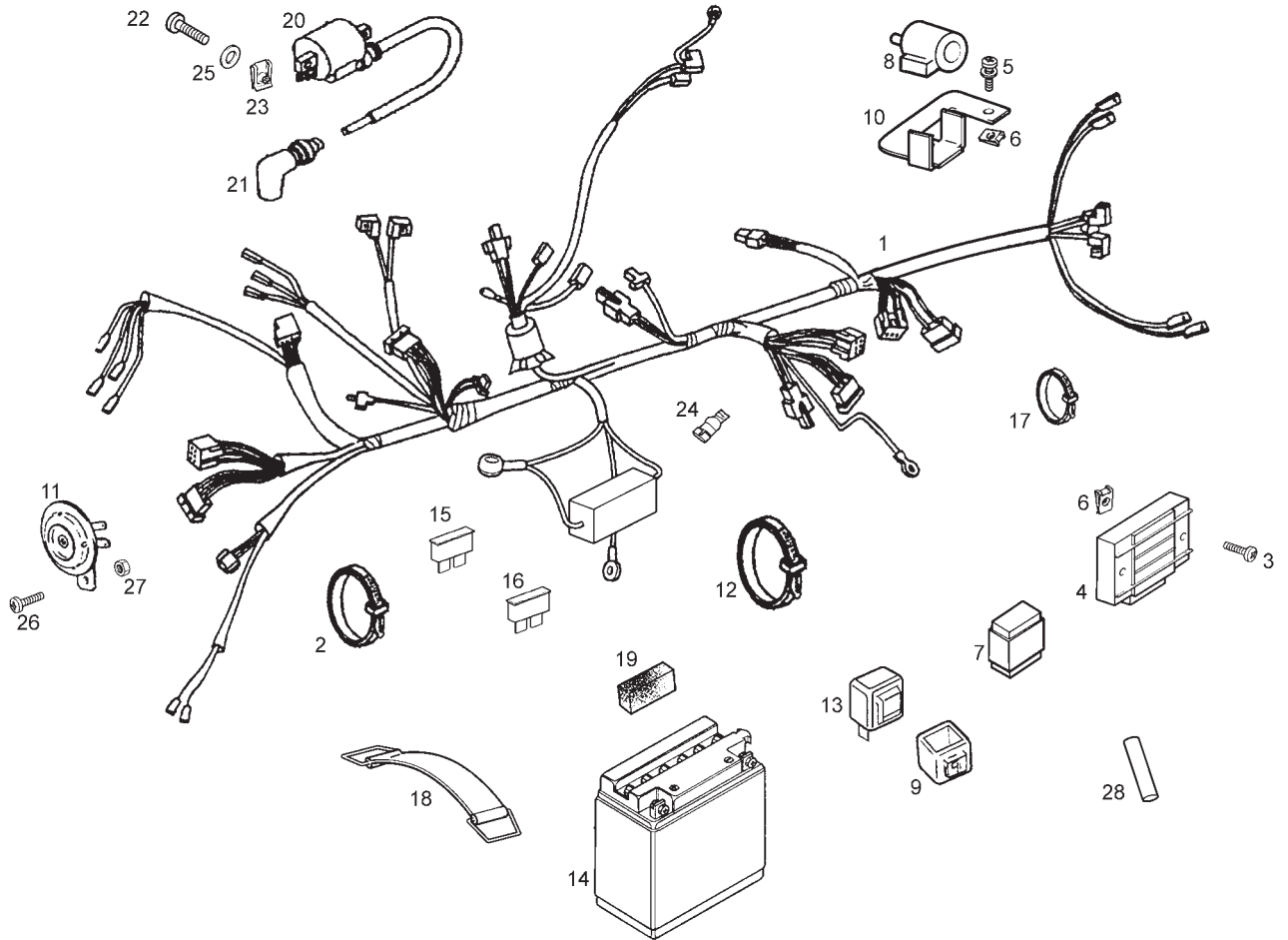

Fig.	Ver.	COD. KOD.	DESCRIPCIÓN DENOMINAZIONE NAME	BEZEICHUNG DESIGNATION	MOD.	NOTAS NOTES NOTA MITSCHRIFT NOTES
10A		00H02300361	SOPORTE RELE ARRANQUE SUPPORTO BRACKET	HALTER SUPPORT	12345 6789	
11A	01	864458	CTO CLAXON CLACSON HORN ASSEMBLY	HUPE KLAXON COMPLET	12345 6789	
11A		86135R	CTO CLAXON CLACSON HORN ASSEMBLY	HUPE KLAXON COMPLET	12345 6789	
12A		00F00900531	BRIDA 290 X 4,8 FLANGIA CLAMP	BINDER COLLIER	12345 6789	
13A		00G01700401	CENTRAL INTERMITENTES DISPOSITIVO LAMPEGGIATORE FLASHER	BLINKGEBER CENTRAL CLIGNOTANTE	12345 6789	
14A		86119R	BATERIA 12V 6AMP BATTERIA BATTERY	BATTERIE BATTERIE	12345 6789	
15A		00H01001911	FUSIBLE 7,5 AMP FUSIBILE FUSE	FUSE FUSIBLE	12345 6789	
16A		00H01002911	FUSIBLE 15 AMP FUSIBILE FUSE	FUSE FUSIBLE	12345 6789	
17A		00D00900531	BRIDA 140 X 3,6 FLANGIA CLAMP	BINDER COLLIER	12345 6789	
18A		00E01810361	SCTO. BRIDA FIJACION BATERIA FLANGIA CLAMP	BINDER COLLIER	12345 6789	
19A		00H01803471	PROTECTOR ESPUMA FERMO LOCATOR STOP	BATTERIE-POSITIONIERANSCHLAG BUTE POSITIONNEUR	12345 6789	

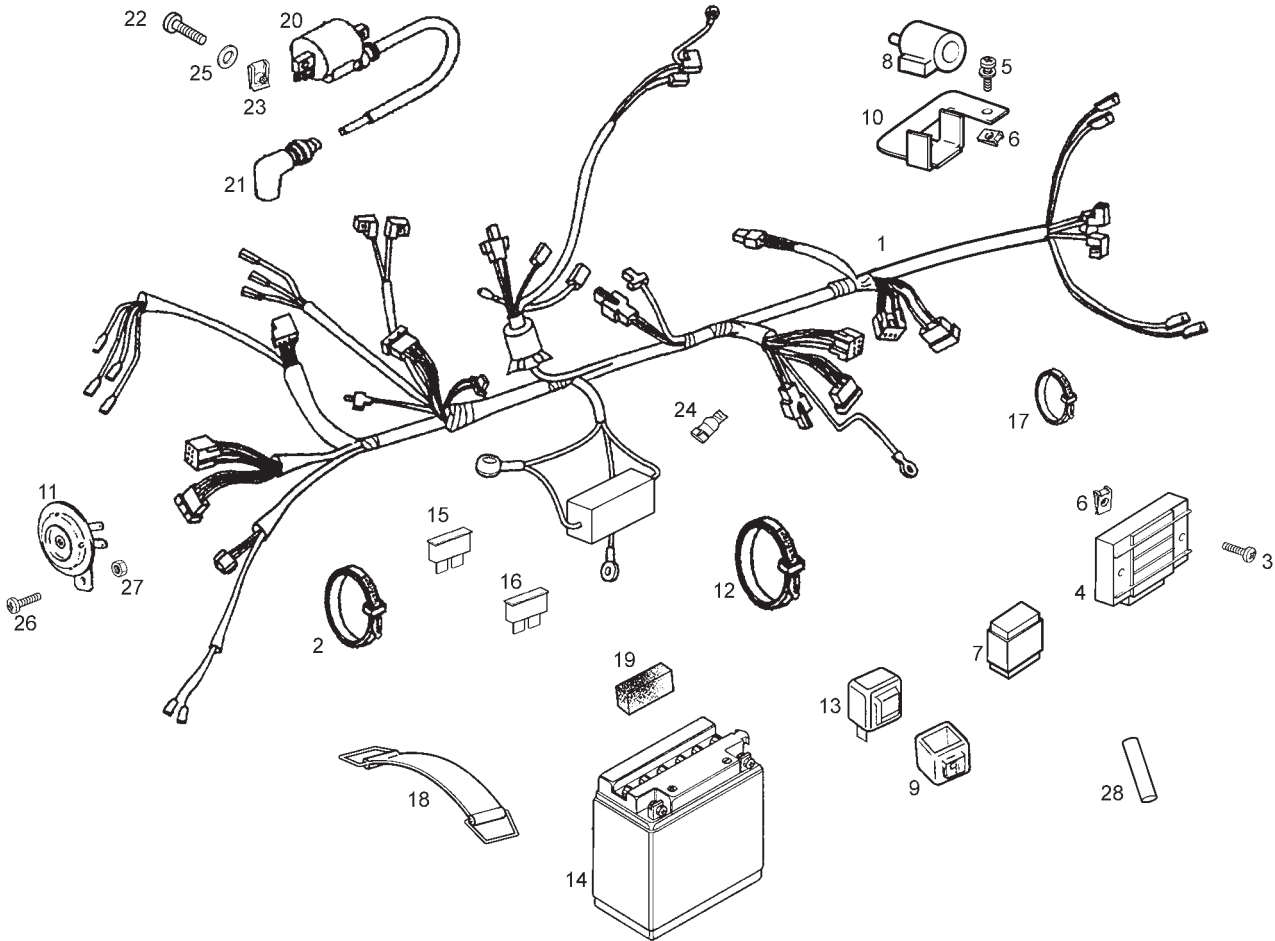

Fig.	Ver.	COD. KOD.	DESCRIPCIÓN DENOMINAZIONE NAME	BEZEICHNUNG DESIGNATION	MOD.	NOTAS NOTES NOTA MITSCHRIFT NOTES
20A		862907	CTO BOBINA BOBINA IGNITION COIL ASSY	SPULE BOBINE	12345 6789	
21A		862909	PIPA BUJIA PIPETA CANDELA PLUG CAP ASSY	ZUNDKERZENSTECRER PIPE DE BOUGIE	12345 6789	
22A		00002052051	TORNILLO 5M80X20 VITE SCREW	SCHRAUBE VIS	12345 6789	
23A		00H01500691	TUERCA FIJACION DADO NUT	MUTTER ECROU	12345 6789	
24A		863003	DIODO DIODO DIODE	DIODE DIODE	12345 6789	
25A		00031105000	ARANDELA D5 RONDELLA WASHER	SCHEIBE RONDELLE	12345 6789	
26A		00002082021	TORNILLO 8M125X20 VITE SCREW	SCHRAUBE VIS	12345 6789	
27A		00262080022	TUERCA EXAGONAL 8M125 DADO NUT	MUTTER ECROU	12345 6789	
28A		864587	PROTECTOR GUIA CABLES PROTEZIONE PROTECTOR	ABDECKUNG PROTECTEUR	12345 6789	

**RUEDA SIN DISCO
WHEEL WITHOUT DISC**

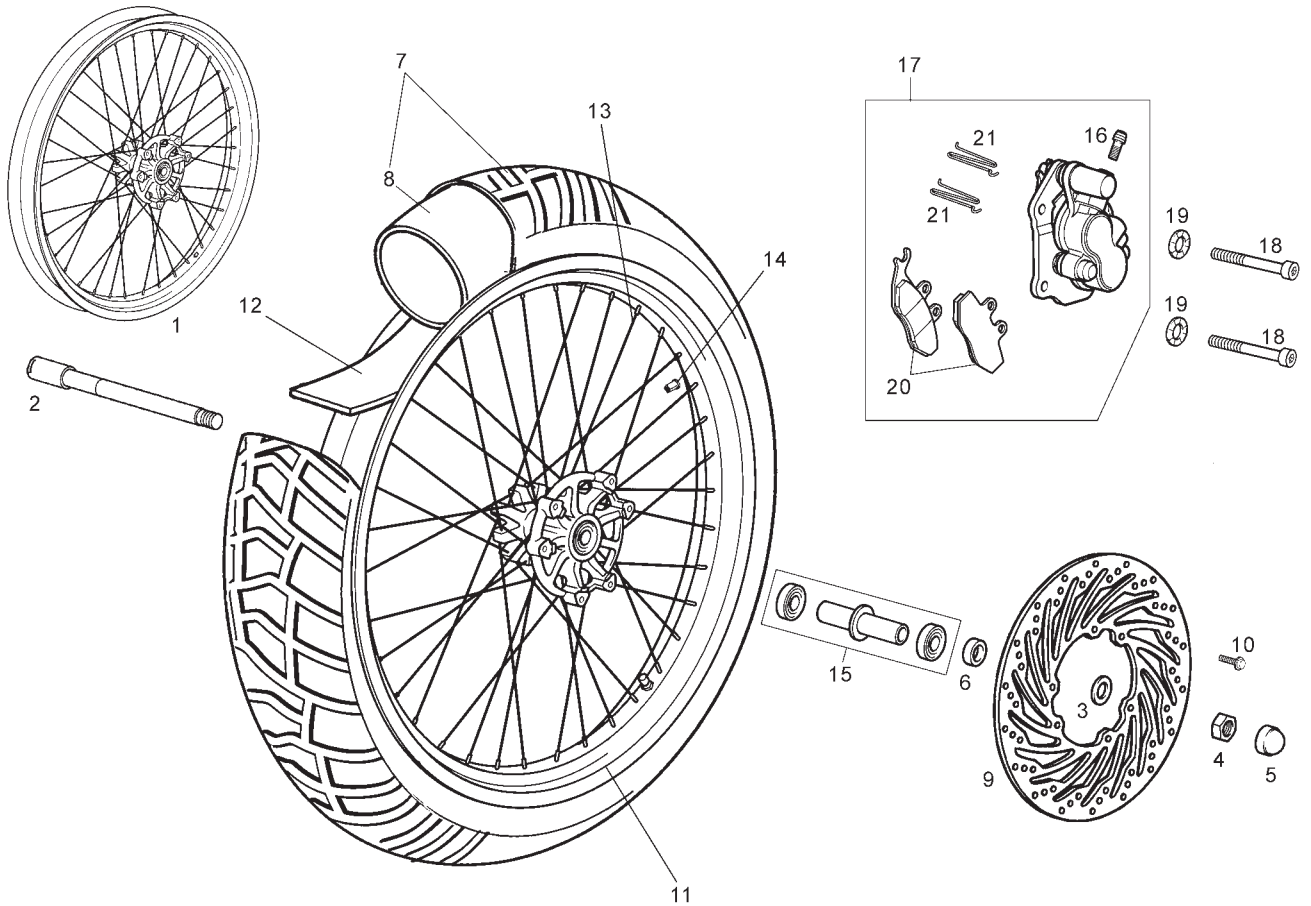
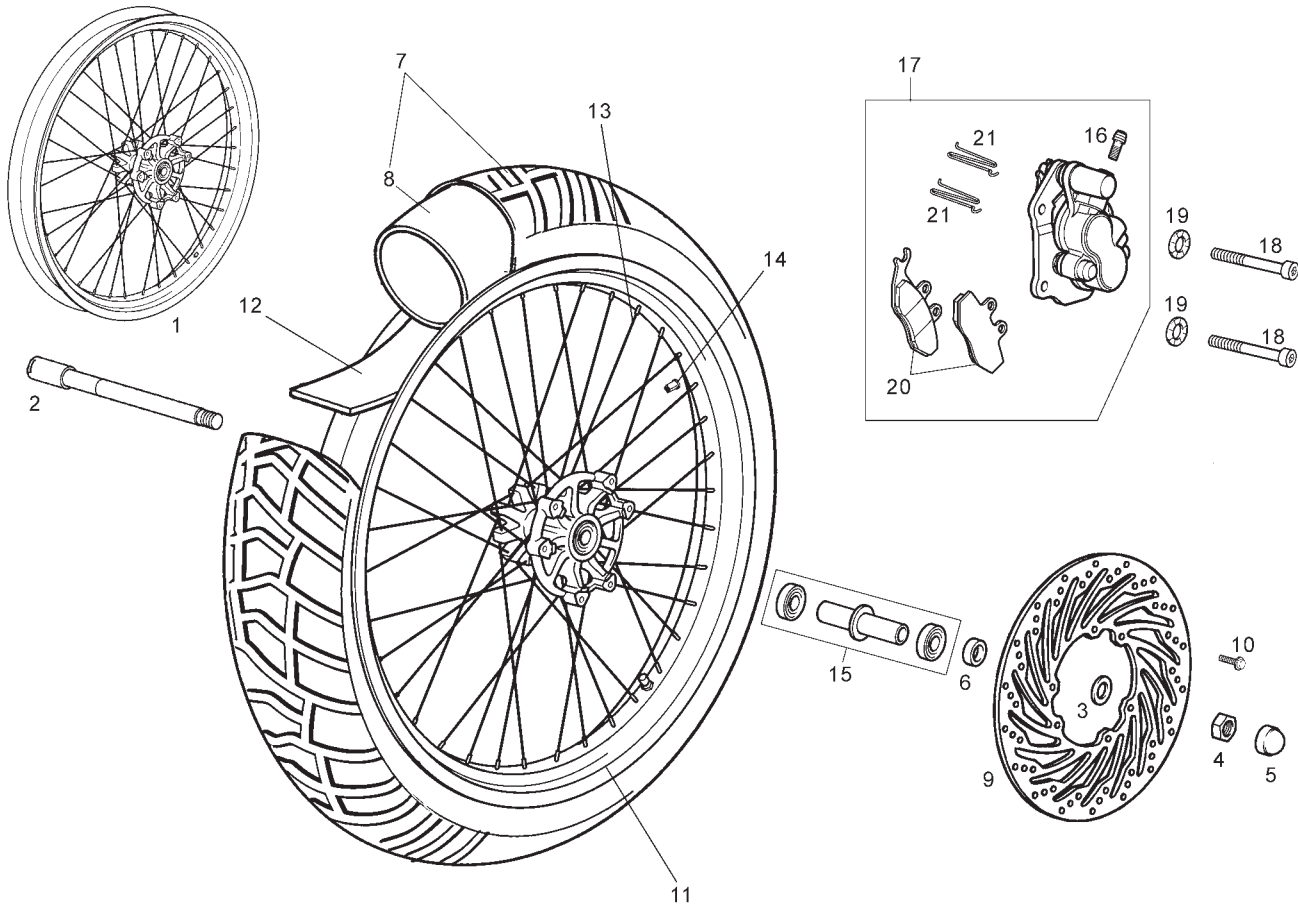

Fig.	Ver.	COD. KOD.	DESCRIPCIÓN DENOMINAZIONE NAME	BEZEICHNUNG DESIGNATION	MOD.	NOTAS NOTES NOTA MITSCHRIFT NOTES
01A		864297	CTO LLANTA DELANTERA C/CARRETE CERCHIONE CON MOZZO FRONT RIM WITH HUB	VONTERRAD MIT RADNABE ROUE AVANT AVEC MOYEU	12345 6789	
02A		863372	EJE RUEDA DELANTERA ASSE RUOTA ANTERIORE AXLE FRONT WHEEL	VORDERRADACHSE AXE DE ROUE AV.	12345 6789	
03A		00032015000	ARANDELA PLANA.D.15 RONDELLA WASHER	SCHEIBE RONDELLE	12345 6789	
04A		00H00300672	TUERCA CAB.EJE RUEDA DADO NUT	MUTTER ECROU	12345 6789	
05A		00H01201331	PROTECTOR TUERCA EJE RUEDA PROTEZIONE PROTECTOR	ABDECKUNG PROTECTEUR	12345 6789	
06A		863373	CASQUILLO SEPARADOR RUEDA DT GHIERA SPACER	DISTANZHULSE ENTRETOISE	12345 6789	
07A		864031	CUBIERTA DT. 100/90X18" COPERTONE TYRE	REIFEN PNEU	12345 6789	UNTIL FRAME AH442730
07B		864690	CUBIERTA DT. 100/90X18" LONG LIFE COPERTONE TYRE	REIFEN PNEU	12345 6789	SINCE FRAME AH442731
08A		00H01308361	CAMARA CAMERA D'ARIA FRONT TUBE	SCHLAUCH VORNE CHAMBRE A AIR	12345 6789	
09A	01	863260	DISCO FRENO DELANTERO DISCO FRENO ANTERIORE FRONT BRAKE DISC	SCHEIBE NBREMSE VORN DISQUE FREIN AVANT	12345 6789	



**RUEDA SIN DISCO
WHEEL WITHOUT DISC**

Fig.	Ver.	COD. KOD.	DESCRIPCIÓN DENOMINAZIONE NAME	BEZEICHNUNG DESIGNATION	MOD.	NOTAS NOTES NOTA MITSCHRIFT NOTES
09A		864731	DISCO FRENO DELANTERO DISCO FRENO ANTERIORE FRONT BRAKE DISC	SCHEIBE NBREMSE VORN DISQUE FREIN AVANT	12345 6789	
10A		00H02402282	TORNILLO FIJACION DISCO M6X20 VITE SCREW	SCHRAUBE VIS	12345 6789	
11A		00H01302351	LLANTA DELANTERA 2.15x18" CERCHIONE RUOTA RIM	RADFELGE JANTE	12345 6789	
12A		00D01301401	PROTECTOR CAMARA PROTETTORE CAMERA RUOTA RIM STRIP	FELGELBAND PROTECTEUR DE CHAMBRE A AIR	12345 6789	
13A		863621	RADIO RUEDA DELANTERA RAZZA RETURN UNIT SIDE SPOKE	SPEICHE RAYON	12345 6789	
14A		00002212070	TUERCA RADIO DADO NUT	MUTTER ECROU	12345 6789	
15A		866745	KIT COJINETES + SEP. RUEDA DT CUSCINETTO BEARING	LAGER COUSSINET	12345 6789	
16A		00F04700121	CTO PURGADOR PINZA SPURGO BRAKE BLEED CLIP	ABLASSHAHN PURGEUR PINCE FREIN	12345 6789	
17A		00H01208191	CTO PINZA FRENO DELANTERO PINZA FRENO ANTERIORE LEFT-HAND FRONT CLIP ASSY	BREMSZANGE ENS. ETRIER DE FREIN	12345 6789	
18A		00002083001	TORNILLO ALLEN 8M125X30 VITE SCREW	SCHRAUBE VIS	12345 6789	

**RUEDA SIN DISCO
WHEEL WITHOUT DISC**

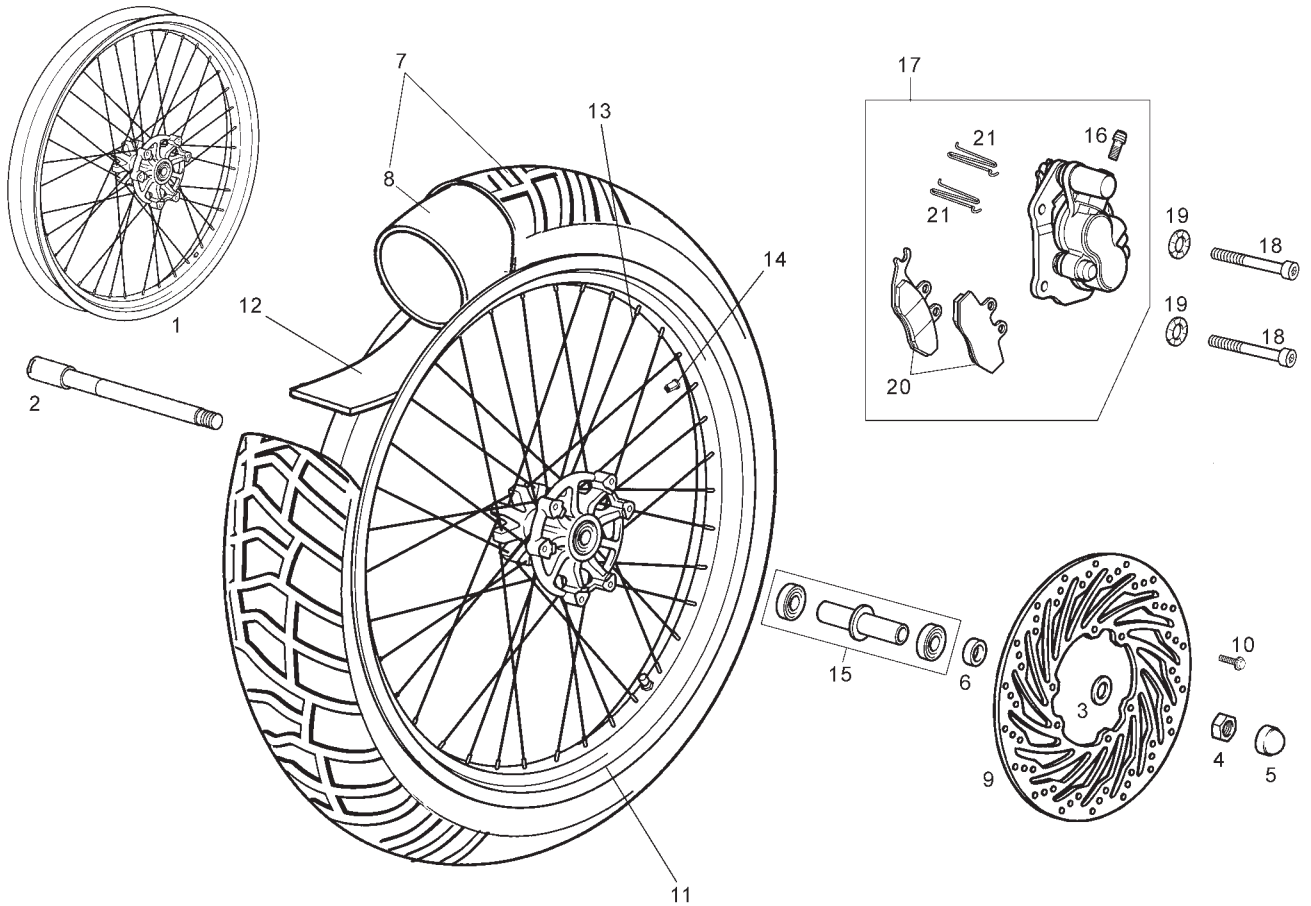
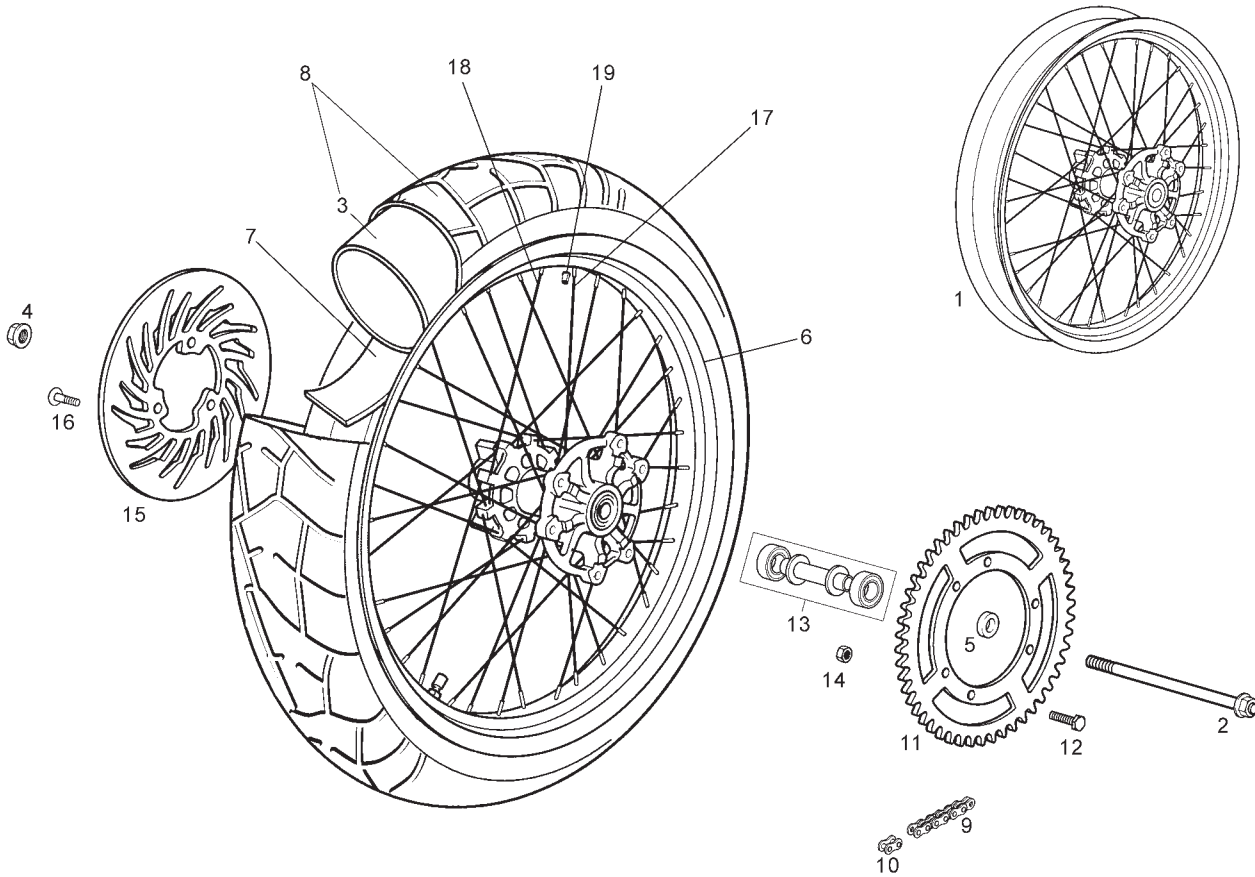

Fig.	Ver.	COD. KOD.	DESCRIPCIÓN DENOMINAZIONE NAME	BEZEICHUNG DESIGNATION	MOD.	NOTAS NOTES NOTA MITSCHRIFT NOTES
19A		00442080002	ARANDELA MUELLE D8 RONDELLA WASHER	SCHEIBE RONDELLE	12345 6789	
20A		00H04703141	JUEGO PASTILLAS FRENO DEL. CONG. PASTIGLIE FRENO SET OF BRAKE PADS	DIE GESAMTHEIT BREMSBACKEN ENS. PLAQUETTE DE FREIN	12345 6789	
21A		00H01301831	MUELLE FIJACION PASTILLAS MOLLA SPRING	FEDER RESSORT	12345 6789	



**RUEDA SIN DISCO Y SIN PLATO
WHEEL WITHOUT DISC AND DRIVE PLATE**

Fig.	Ver.	COD. KOD.	DESCRIPCIÓN DENOMINAZIONE NAME	BEZEICHNUNG DESIGNATION	MOD.	NOTAS NOTES NOTA MITSCHRIFT NOTES
01A		864298	CTO LLANTA TRASERA C/CARRETE CERCHIONE CON MOZZO REAR RIM WITH HUB	HINTERRAD MIT RADNABE ROUE ARRIERE AVEC MOYEU	12345 6789	
02A		00H01305201	EJE RUEDA TRASERA ASSE RUOTA WHEEL AXLE	RADACHSE AXE ROUE	12345 6789	
03A		00H01309361	CAMARA CAMERA D'ARIA TUBE	SCHLAUCH VORNE CHAMBRE A AIR	12345 6789	
04A		00H00300672	TUERCA CABEZA EJE RUEDA DADO NUT	MUTTER ECROU	12345 6789	
05A		00H01304181	CASQUILLO SEPARADOR LADO PLATO GHIERA SPACER	DISTANZHULSE ENTRETOISE	12345 6789	
06A		864039	LLANTA TRASERA 2.75x17" CERCHIONE RIM	RADFELGE JANTE	12345 6789	
07A		00D01303401	PROTECTOR CAMARA PROTETTORE CAMERA RUOTA RIM STRIP	FELGELBAND PROTECTEUR DE CHAMBRE A AIR	12345 6789	UNTIL FRAME AH442730
08A		864032	CUBIERTA TRAS. 130/80X17" COPERTONE TYRE	REIFEN PNEU	12345 6789	SINCE FRAME AH442731
08B		864691	CUBIERTA TRAS. 130/80X17" LONG LIFE COPERTONE TYRE	REIFEN PNEU	12345 6789	
09A		00H01516201	CADENA SECUNDARIA 134 P CATENA CHAIN	KETTE CHAINE	12345 6789	
10A		00H01502211	ENGANCHE CADENA AGGANCIAMENTO CATENA MASTER LINK	KETTENSLOSS ATTACHE RAPIDE	12345 6789	

**RUEDA SIN DISCO Y SIN PLATO
WHEEL WITHOUT DISC AND DRIVE PLATE**

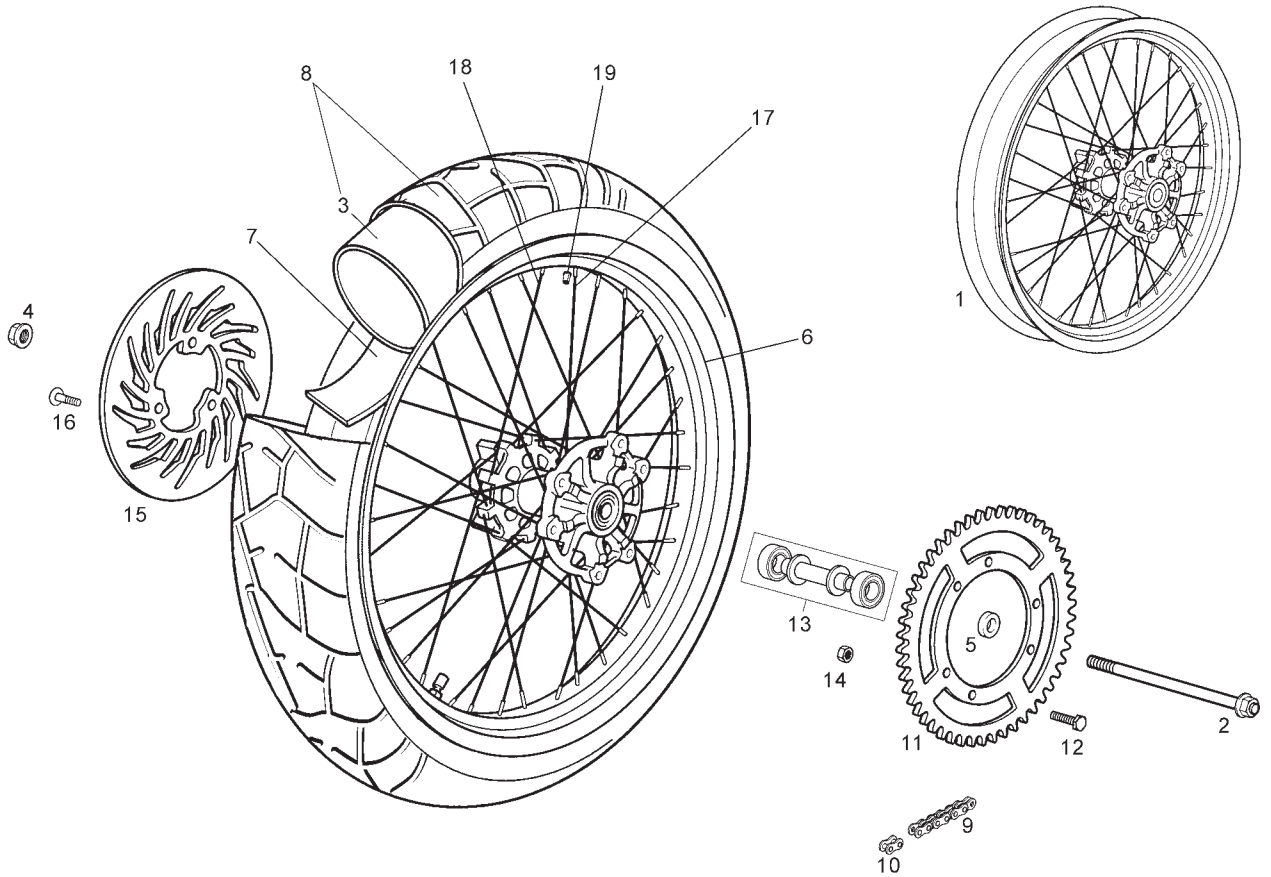

Fig.	Ver.	COD. KOD.	DESCRIPCIÓN DENOMINAZIONE NAME	BEZEICHUNG DESIGNATION	MOD.	NOTAS NOTES NOTA MITSCHRIFT NOTES
11A		00H01322031	PLATO ARRASTRE Z-50 PIATTO TRAINO DRIVE PLATE	MITNEHMERSCHEIBE COURONNE ARRIERE	12345 6789	
12A		00012083001	TORNILLO C/EXAGONAL 8M125X30 VITE SCREW	SCHRAUBE VIS	12345 6789	
13A		866746	KIT COJINETES + SEP. RUEDA TRAS CUSCINETTO BEARING	LAGER COUSSINET	12345 6789	
14A		00262080022	TUERCA AUTOBLOCANTE 8M125 DADO NUT	MUTTER ECROU	12345 6789	
15A	01	00H01308531	DISCO FRENO TRASERO DISCO FRENO POSTERIORE REAR BRAKE DISC	BREMSSCHEIBE HINTEN DISQUE DE FREIN ARRIERE	12345 6789	
15A		864732	DISCO FRENO TRASERO DISCO FRENO POSTERIORE REAR BRAKE DISC	BREMSSCHEIBE HINTEN DISQUE DE FREIN ARRIERE	12345 6789	
16A		00H02401282	TORNILLO FIJACION DISCO VITE SCREW	SCHRAUBE VIS	12345 6789	
17A		863623	RADIO RUEDA LADO PLATO RAZZA DRIVE PLATE SIDE SPOKE	SPEICHE RAYON	12345 6789	
18A		863622	RADIO RUEDA LADO DISCO RAZZA DISK SIDE SPOKE	SPEICHE RAYON	12345 6789	
19A		00H01202071	TUERCA RADIO DADO NUT	MUTTER ECROU	12345 6789	

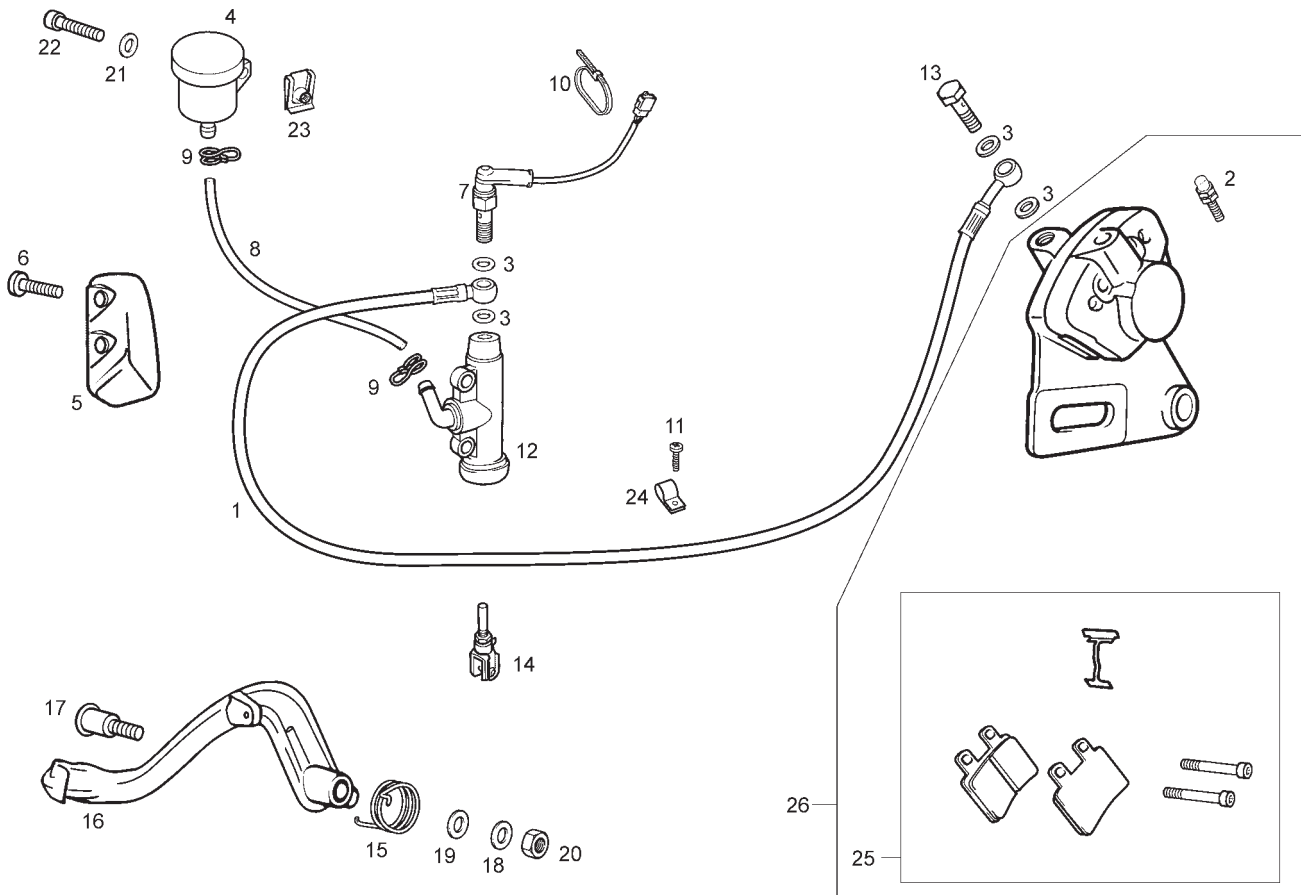

Fig.	Ver.	COD. KOD.	DESCRIPCIÓN DENOMINAZIONE NAME	BEZEICHNUNG DESIGNATION	MOD.	NOTAS NOTES NOTA MITSCHRIFT NOTES
01A		00H01112081	TUBO LIQUIDO FRENO TRASERO TUBO LIQUIDO FRENO BRAKE ROD	BREMSSCHLAUCH TIGE DE FREIN	12345 6789	
02A		00F04700121	PURGADOR PINZA SPURGO PINZA FRENO BRAKE BLEED CLIP	ABLASSHAHN R-ENS. PURGEUR PINCE	12345 6789	
03A		00006321040	ARANDELA JUNTA RACORD RONDELLA WASHER	SCHEIBE RONDELLE	12345 6789	
04A		00D01100201	DEPÓSITO LIQUIDO FRENOS SERBATOIO LIQUIDO FR FLUID TUBE TANK	BEHALTER RESERVOIR FLUID TUBE	12345 6789	
05A		00H01101731	PROTECTOR BOMBA FRENO PROTEZIONE PROTECTOR	ABDECKUNG PROTECTEUR	12345 6789	
06A		00G01503701	TORNILLO FIJACION VITE SCREW	SCHRAUBE VIS	12345 6789	
07A		00H01001701	CTO INTERRUPTOR STOP INTERUTTORE SWITCH, STOP LIGHT	STOPCHALTER INTERRUPTEUR	12345 6789	
08A		00H01101211	TUBO DEPOSITO-BOMBA FRENO TUBO TUBE	SCHLAUCH FLEXIBLE	12345 6789	
09A		00H03700131	ABRAZADERA FLANGIA CLAMP	SHELLE COLLIER	12345 6789	
10A		00F00900531	BRIDA UNECABLES FLANGIA CLAMP	BINDER COLLIER	12345 6789	
11A		00011141300	TORNILLO AUTORROSCANTE 4,8X13 VITE SCREW	SCHRAUBE VIS	12345 6789	

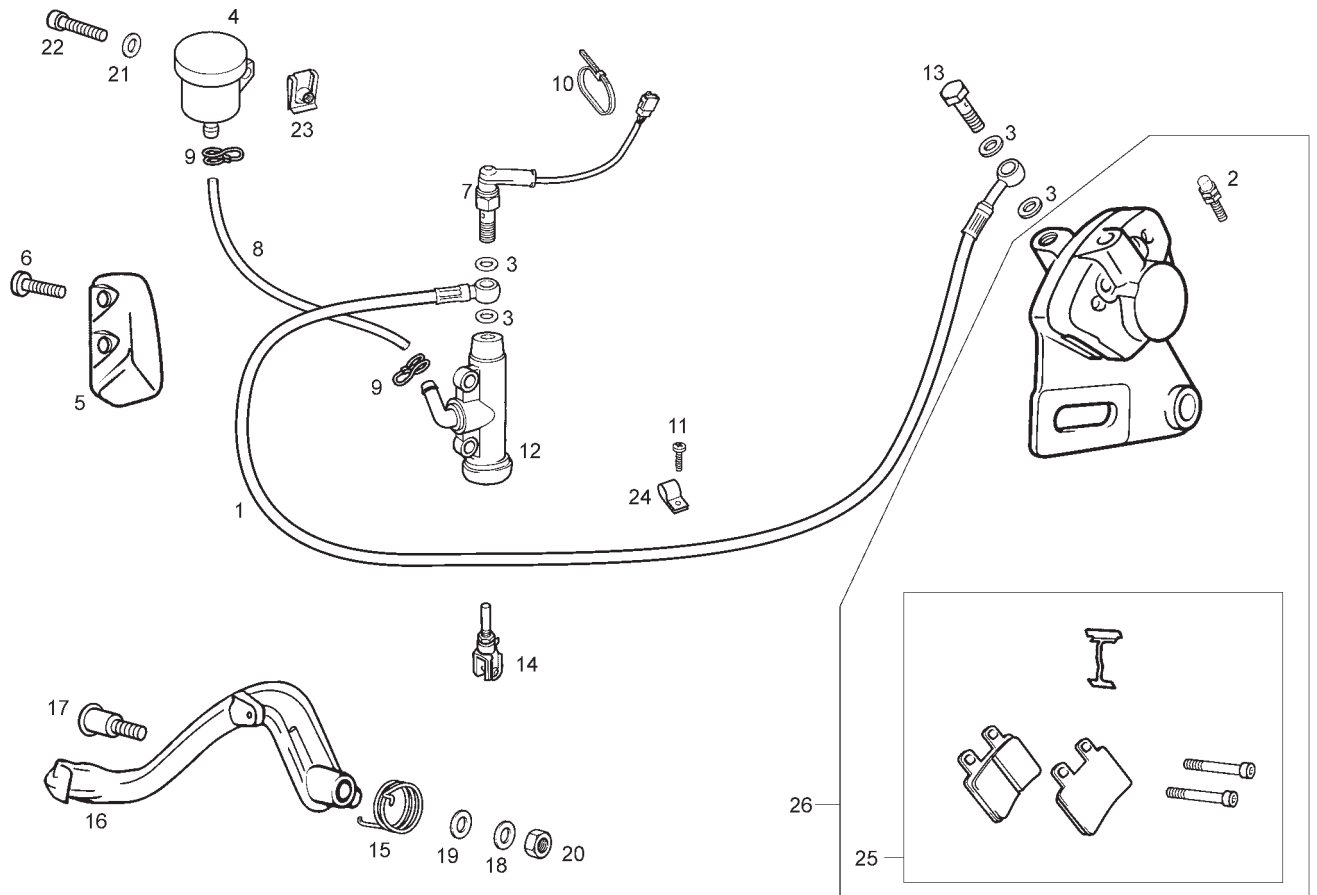

Fig.	Ver.	COD. KOD.	DESCRIPCIÓN DENOMINAZIONE NAME	BEZEICHNUNG DESIGNATION	MOD.	NOTAS NOTES NOTA MITSCHRIFT NOTES
12A		00H01104181	BOMBA FRENO TRASERO FRENO POSTERIORE REAR BRAKE CONTROL ASSY	REAR BRAKE CONTROL ASSY. ENSEMBLE COMMANDE FREIN ARRIER	12345 6789	
13A		00006309260	RACORD TUBO HIDRAULICO RACCORDO RACCORD	STUTZEN HIDRAULIKLEITUNG RACCORD	12345 6789	
14A		00H01103611	VARILLA BOMBA FRENO TRASERO ASTA POMPA FRENO REAR BRAKE ROD	BREMSSTANGE TIGE DE FREIN ARRIERE	12345 6789	
15A		00H01102072	MUELLE PEDAL FRENO MOLLA SPRING	FEDER RESSORT	12345 6789	
16A		00H01120021	PALANCA FRENO TRASERO PEDALE FRENO BRAKE PEDAL	FUSSBREMSHEBEL PEDALE DE FREIN	12345 6789	
17A		00H01100172	TORNILLO FIJACION PALANCA VITE SCREW	SCHRAUBE VIS	12345 6789	
18A		00402080001	ARANDELA D8 RONDELLA WASHER	SCHEIBE RONDELLE	12345 6789	
19A		00005527540	ARANDELA REGULACION RONDELLA WASHER	SCHEIBE RONDELLE	12345 6789	
20A		00023108000	TUERCA AUTOBLOCANTE 8M125 DADO NUT	MUTTER ECROU	12345 6789	
21A		00D02600631	ARANDELA RONDELLA WASHER	SCHEIBE RONDELLE	12345 6789	
22A		00012151500	TORNILLO C/RED.CRUIZ 5M80X16 VITE SCREW	SCHRAUBE VIS	12345 6789	

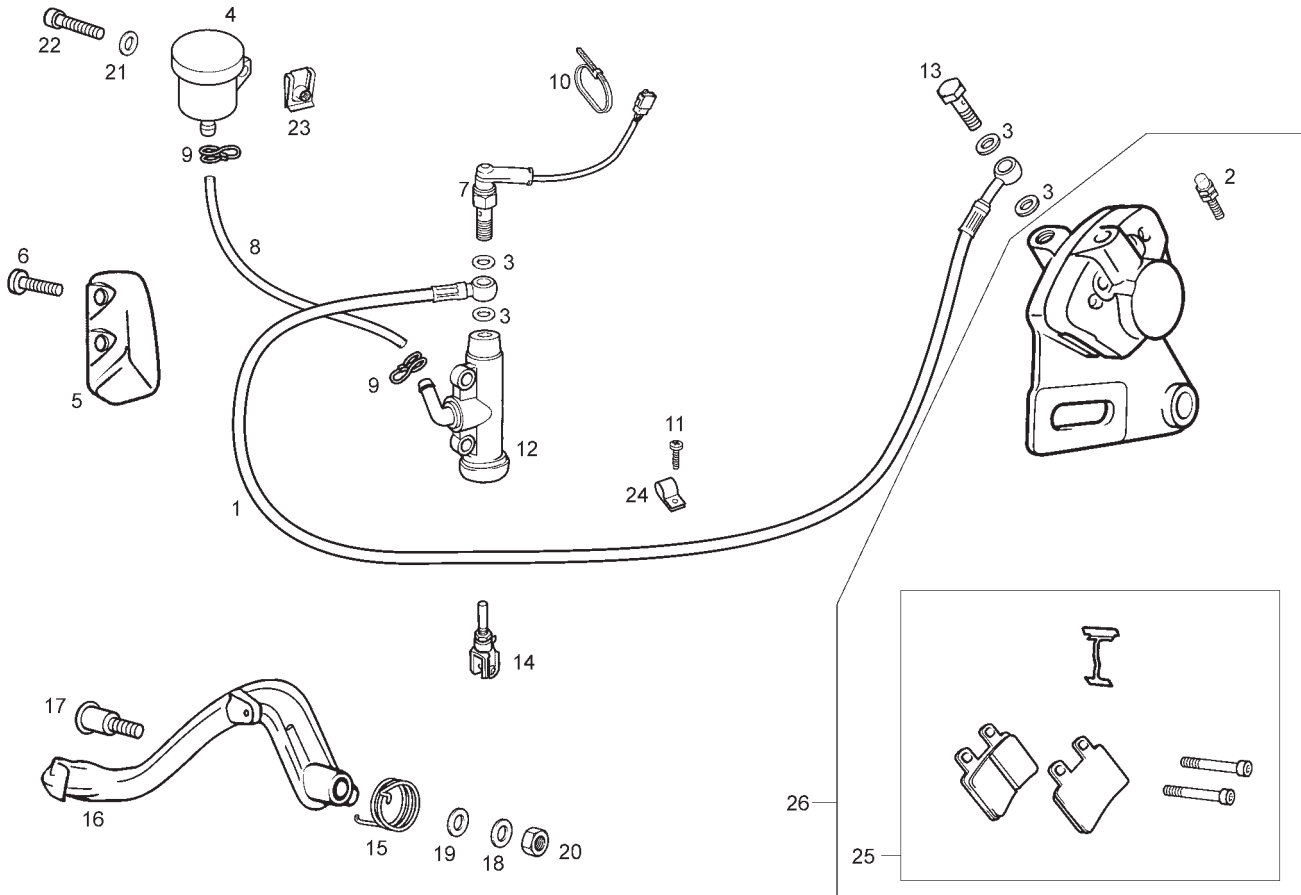

Fig.	Ver.	COD. KOD.	DESCRIPCIÓN DENOMINAZIONE NAME	BEZEICHNUNG DESIGNATION	MOD.	NOTAS NOTES NOTA MITSCHRIFT NOTES
23A		00G04401462	TUERCA FIJACION D5 DADO NUT	MUTTER ECROU	1 2 3 4 5 6 7 8 9	
24A		864454	BRIDA PASACABLES D8 FLANGIA CLAMP	BINDER COLLIER	1 2 3 4 5 6 7 8 9	
25A		862900	KIT COMPONENTES + PASTILLAS FRENOKIT KIT BRAKE PAD KIT REPAIR	KIT	1 2 3 4 5 6 7 8 9	
26A		863981	PINZA FRENO TRASERO PINZA FRENO REAR CLIP ASSEMBLY	BREMSZANGE HINTEN ETRIER FREIN ARR.	1 2 3 4 5 6 7 8 9	

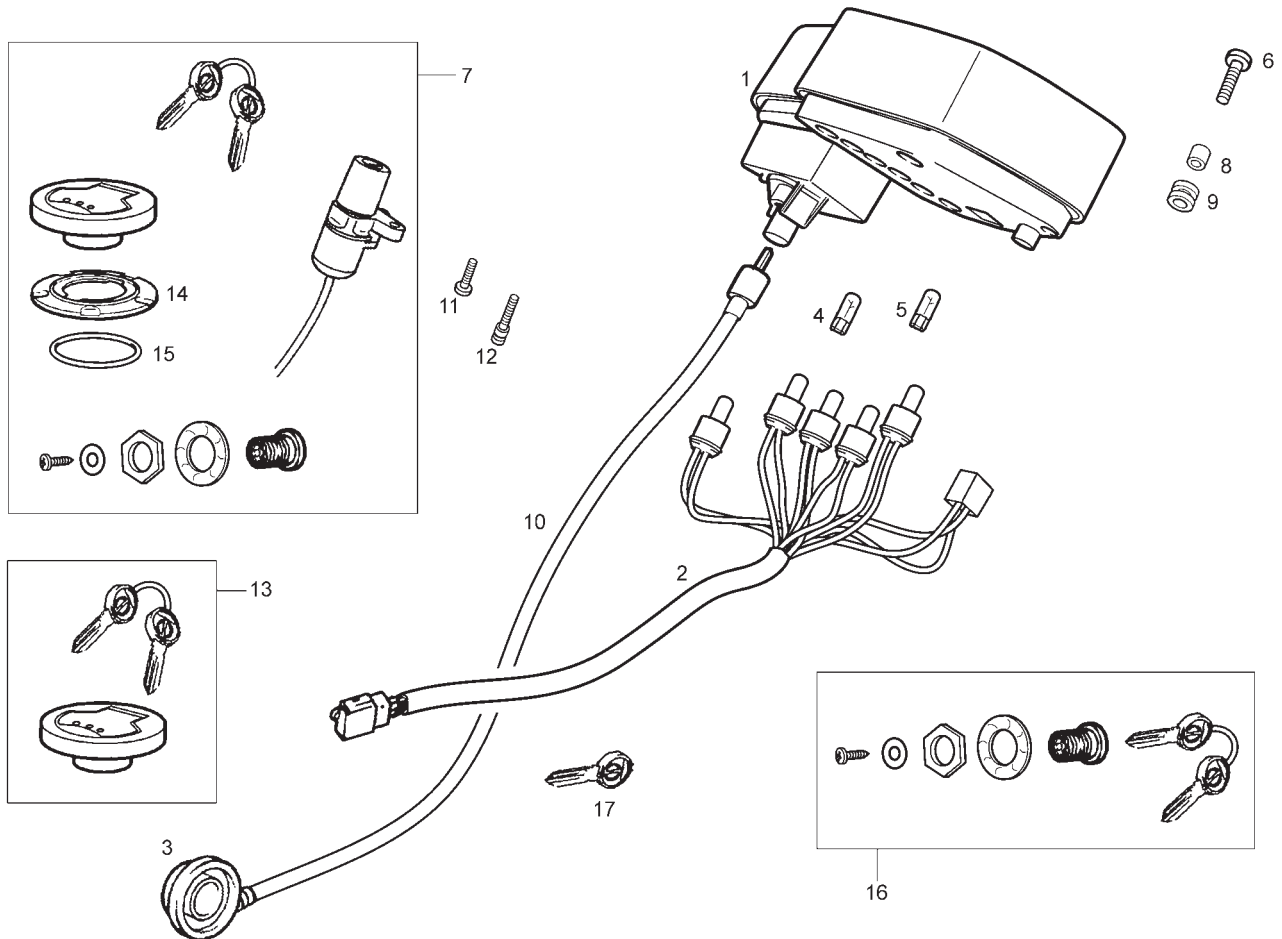

Fig.	Ver.	COD. KOD.	DESCRIPCIÓN DENOMINAZIONE NAME	BEZEICHUNG DESIGNATION	MOD.	NOTAS NOTES NOTA MITSCHRIFT
01A		00H01640521	TABLIER PORTAINSTRUMENTOS (KMH) CRUSCOTTO (KMH) DASH (KMH)	INSTRUMENTERHALTER (KMH) TABLEAU BORD (KMH)	1 2 3	
01B		00H01641521	TABLIER PORTAINSTRUMENTOS (MPH) CRUSCOTTO (MPH) DASH (MPH)	INSTRUMENTERHALTER (MPH) TABLEAU BORD (MPH)	1 2 3	
01C		864811	TABLIER PORTAINSTRUMENTOS (KMH) CRUSCOTTO (KMH) DASH (KMH)	INSTRUMENTERHALTER (KMH) TABLEAU BORD (KMH)	4 5 6 7 8 9	
01D		864837	TABLIER PORTAINSTRUMENTOS (MPH) CRUSCOTTO (MPH) DASH (MPH)	INSTRUMENTERHALTER (MPH) TABLEAU BORD (MPH)	4 5 6 7 8 9	
02A		00H04321651	INSTALACIÓN TABLIER INSTALAZIONE CRUSCOTTO ELECTRICAL INSTALLATION	ELEKTRISCHE INSTALLATION INSTALLATION ÉLECTRIQUE	1 2 3 4 5 6 7 8 9	
03A		863376	REENVIO RINVIO RETURN UNIT	RETURN UNIT RENOI DE ROUE	1 2 3 4 5 6 7 8 9	
04A		00G01602581	CTO PORTALAMPARA/LAMP. 12V 1,2 W PORTALAMPADE BULB HOLDER AND BULB	LAMPENHALTER PORTE-LAMPES	1 2 3 4 5 6 7 8 9	
05A		00G01601581	CTO PORTALAMPARA/LAMPARA 12V 2 W PORTALAMPADE BULB HOLDER AND BULB	LAMPENHALTER PORTE-LAMPES	1 2 3 4 5 6 7 8 9	
06A		861179	TORNILLO M5x16 C/ABOMBADA VITE SCREW	SCHRAUBE VIS	1 2 3 4 5 6 7 8 9	
07A		00H05909251	CTO KIT CERRADURAS SIN LEVAS SERRATURE SENZA LEVA LOCK WITH KEYS WITHOUT LEVER	SCHLOOS-SATZ OHNE VERSCHLUSSHEBEL ENS. KIT SERRURES SANS LEVIER	1 2 3 4 5 6 7 8 9	
08A		00H01600911	CASQUILLO SILENTBLOCK TABLIER GHIERA BUSHING	BUCHSE ENTRETOISE	1 2 3 4 5 6 7 8 9	

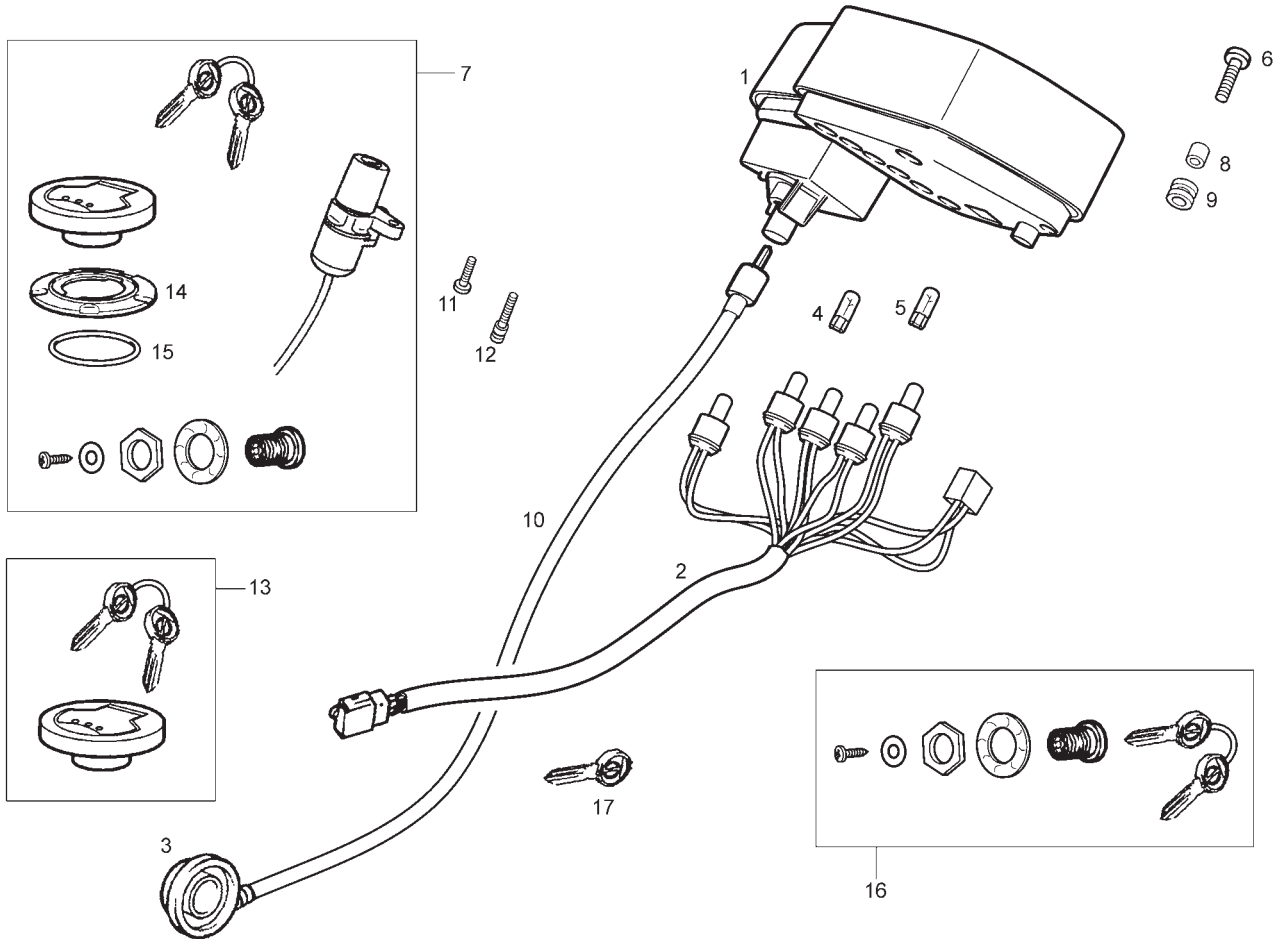

Fig.	Ver.	COD. KOD.	DESCRIPCIÓN DENOMINAZIONE NAME	BEZEICHNUNG DESIGNATION	MOD.	NOTAS NOTES NOTA MITSCHRIFT NOTES
09A		00D01500021	PASACABLES PORTACAVI GROMMET	GUMMI PASSE-CABLE	12345 6789	
10A		00H01617021	CABLE FUNDA CTA.KM CAVO CABLE, SPEEDOMETER DRIVE	TACHOWELLE CABLE COMPTEUR	12345 6789	
11A		00002082021	TORNILLO 8M125X20 VITE SCREW	SCHRAUBE VIS	12345 6789	
12A		00H06300791	TORNILLO ROMPIENTE VITE ANTI-ROB SCREW	SCHRAUBE VIS	12345 6789	
13A		00H00400131	CTO TAPON GASOLINA TAPPO SERBATOIO BENZINA FUEL TANK CAP	KAPPE ENS.BOUCHON RESERV.ESSENCE V.B	12345 6789	
14A		00H00400161	BASE TAPON DEPOSITO GASOLINA SUPPORTO TAPPO CAP SUPPORT	KAPPEHALTER SUPPORT BOUCHON	12345 6789	
15A		00H00400151	JUNTA TAPON DEPOSITO GASOLINA GUARNIZIONE GASKET	DICHTUNG JOINT	12345 6789	
16A		00H00600681	CTO CERRADURA SILLIN SERRATURE LOCK	SCHLOS-SATZ SERRURES	12345 6789	
17A		00F01810411	LLAVE POR MECANIZAR CHIAVE KEY	SCHLUESSEL CLEF	12345 6789	

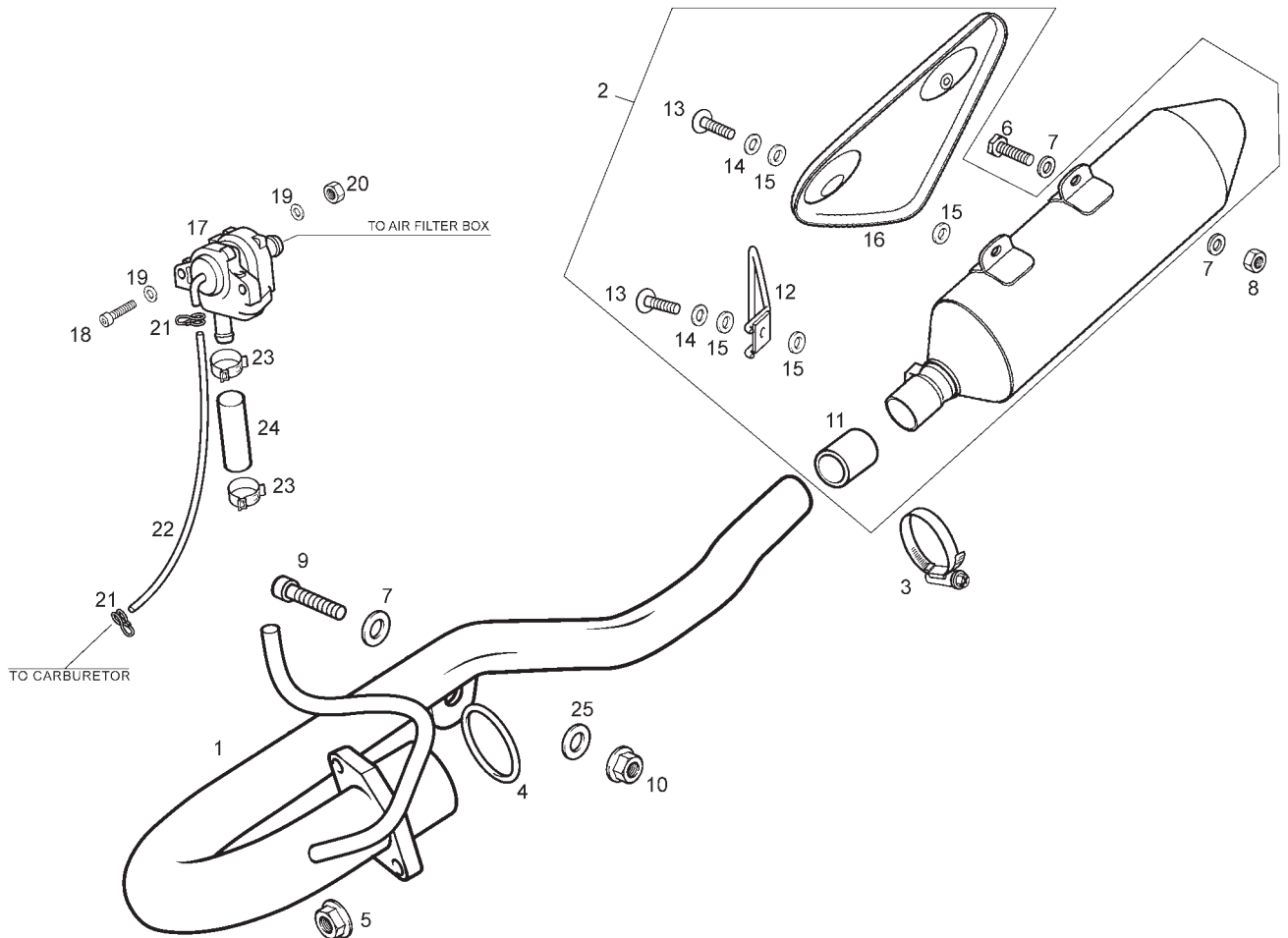

Fig.	Ver.	COD. KOD.	DESCRIPCIÓN DENOMINAZIONE NAME	BEZEICHUNG DESIGNATION	MOD.	NOTAS NOTES NOTA MITSCHRIFT NOTES
01A		863880	TUBO ESCAPE TUBO SCARICO EXHAUST PIPE	AUSPUFF TUBE DIECHAPPEMENT	1 2 3 4 5 6	
02A		863620	CTO SORDINA C/PROTECTORES SUBCOMP. SORD. EXHAUST TANK	SCHALLDAMPFER SILENCIEUX DIECHAPPEMENT	1 2 3 4 5 6	
03A		00H03405061	BRIDA FIJACION ESCAPE-SORDINA FLANGIA CLAMP	BINDER COLLIER	1 2 3 4 5 6	
04A		967299	JUNTA TUBO ESCAPE GUARNIZIONE GASKET	DICHTUNG JOINT	1 2 3 4 5 6	
05A		00026006002	TUERCA EXAGONAL C/BRIDA 6M100 DADO NUT	MUTTER ECROU	1 2 3 4 5 6	
06A		00000004825	TORNILLO C/ALLEN 8M125X25 VITE SCREW	SCHRAUBE VIS	1 2 3 4 5 6	
07A		00402080001	ARANDELA PLANA D8 RONDELLA WASHER	SCHEIBE RONDELLE	1 2 3 4 5 6	
08A		00023108000	TUERCA AUTOBLOCANTE 8M125 DADO NUT	MUTTER ECROU	1 2 3 4 5 6	
09A		00002082021	TORNILLO 8M125X20 VITE SCREW	SCHRAUBE VIS	1 2 3 4 5 6	
10A		00026008001	TUERCA EXAGONAL C/BRIDA 8M125 DADO NUT	MUTTER ECROU	1 2 3 4 5 6	
11A		00H03406321	JUNTA SORDINA GUARNIZIONE GASKET	DICHTUNG JOINT	1 2 3 4 5 6	

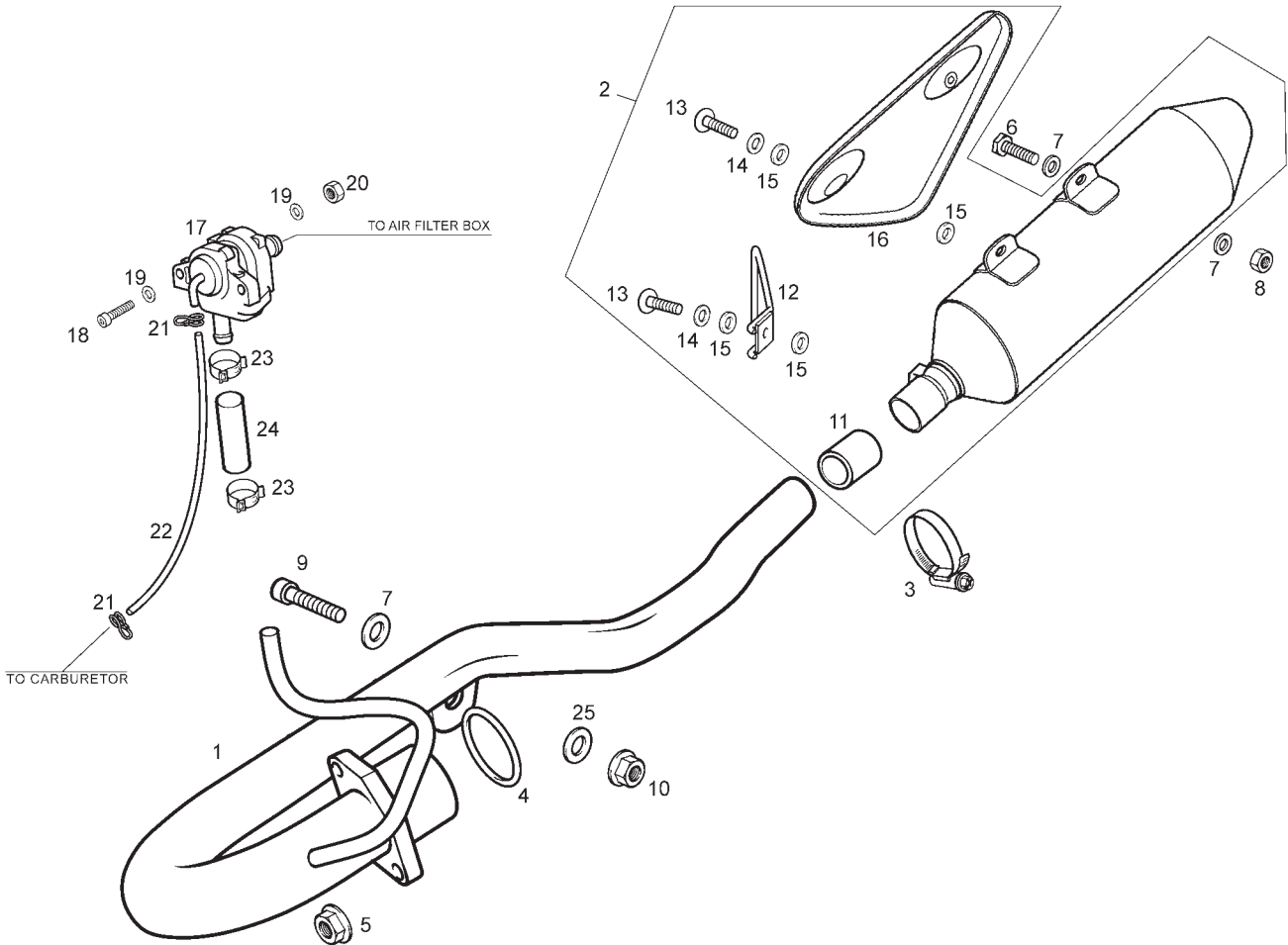

Fig.	Ver.	COD. KOD.	DESCRIPCIÓN DENOMINAZIONE NAME	BEZEICHUNG DESIGNATION	MOD.	NOTAS NOTES NOTA MITSCHRIFT NOTES
12A		863818	PROTECTOR ANTERIOR SORDINA PROTEZIONE PROTECTOR	ABDECKUNG PROTECTEUR	1 2 3 4 5 6	
13A		00008051600	TORNILLO C/ESF.ALL.5M80X16 VITE SCREW	SCHRAUBE VIS	1 2 3 4 5 6	
14A		00H03800722	ARANDELA MUELLE RONDELLA WASHER	SCHEIBE RONDELLE	1 2 3 4 5 6	
15A		864181	ARANDELA AISLANTE RONDELLA WASHER	SCHEIBE RONDELLE	1 2 3 4 5 6	
16A		863306	PROTECTOR POSTERIOR SORDINA PROTEZIONE PROTECTOR	ABDECKUNG PROTECTEUR	1 2 3 4 5 6	
17A		840561	CTO VALVULA SAS VALVOLA VALVE	VENTIL SOUPAPE	1 2 3 4 5 6	
18A		00002062511	TORNILLO 6M100X25 VITE SCREW	SCHRAUBE VIS	1 2 3 4 5 6	
19A		00402060001	ARANDELA D6 RONDELLA WASHER	SCHEIBE RONDELLE	1 2 3 4 5 6	
20A		00000023060	TUERCA AUTOBLOCANTE 6M100 DADO NUT	MUTTER ECROU	1 2 3 4 5 6	
21A		00D03700131	ABRAZADERA ELASTICA 9,8-10,4 FASCETTA CLIP	SCHELLE COLLIER	1 2 3 4 5 6	
22A		863894	TUBO DEPRESION TUBO TUBE	ROHR TUYAU	1 2 3 4 5 6	

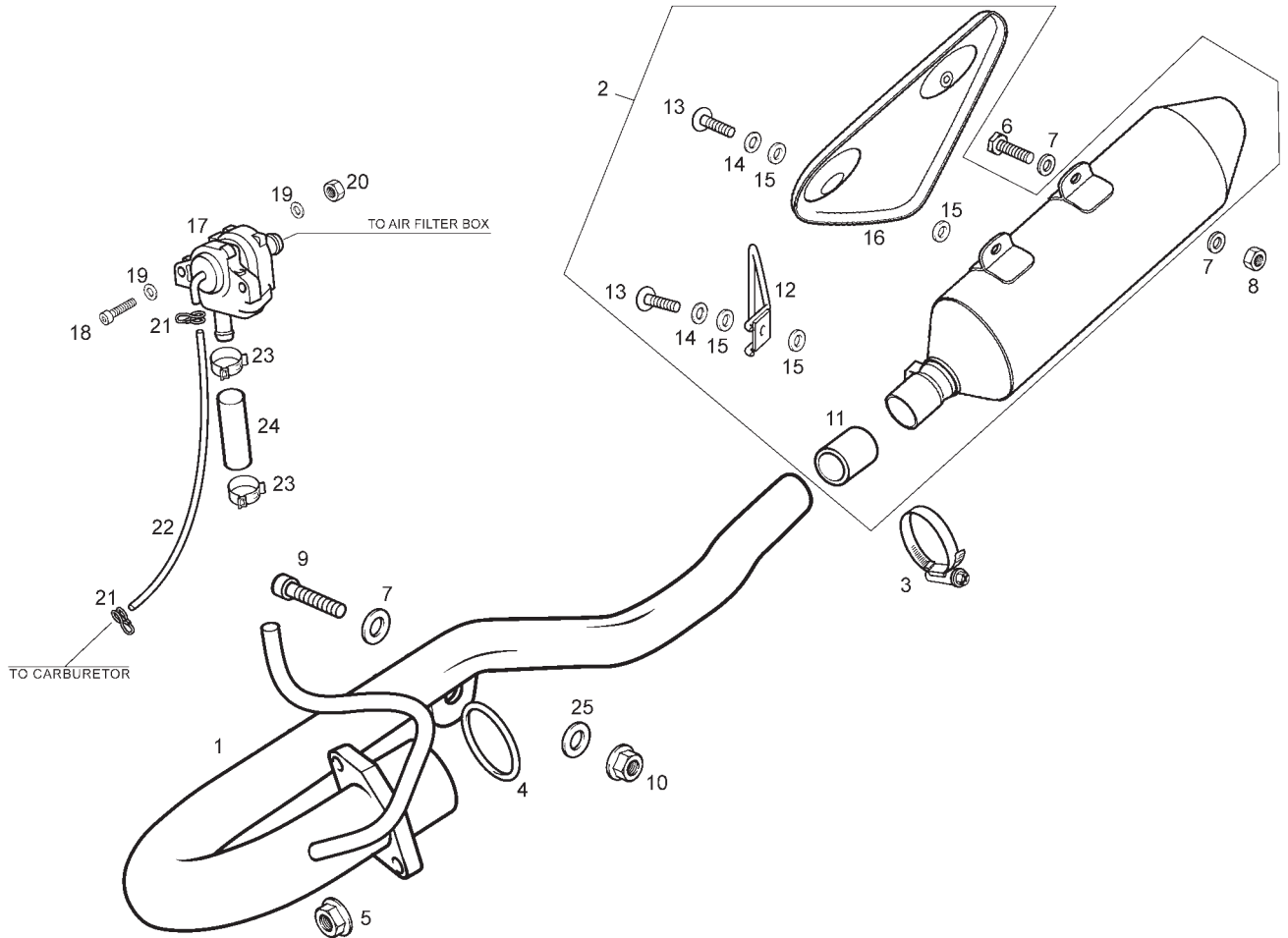

Fig.	Ver.	COD. KOD.	DESCRIPCIÓN DENOMINAZIONE NAME	BEZEICHNUNG DESIGNATION	MOD.	NOTAS NOTES NOTA MITSCHRIFT NOTES
23A		00H03801461	ABRAZADERA NORMA COBRA 17/8 W4 FASCETTA CLIP	SCHELLE COLLIER	1 2 3 4 5 6	
24A		864417	TUBO CAJA SAS TUBO TUBE	ROHR TUYAU	1 2 3 4 5 6	
25A		00G00803101	ARANDELA RONDELLA WASHER	SCHEIBE RONDELLE	1 2 3 4 5 6	

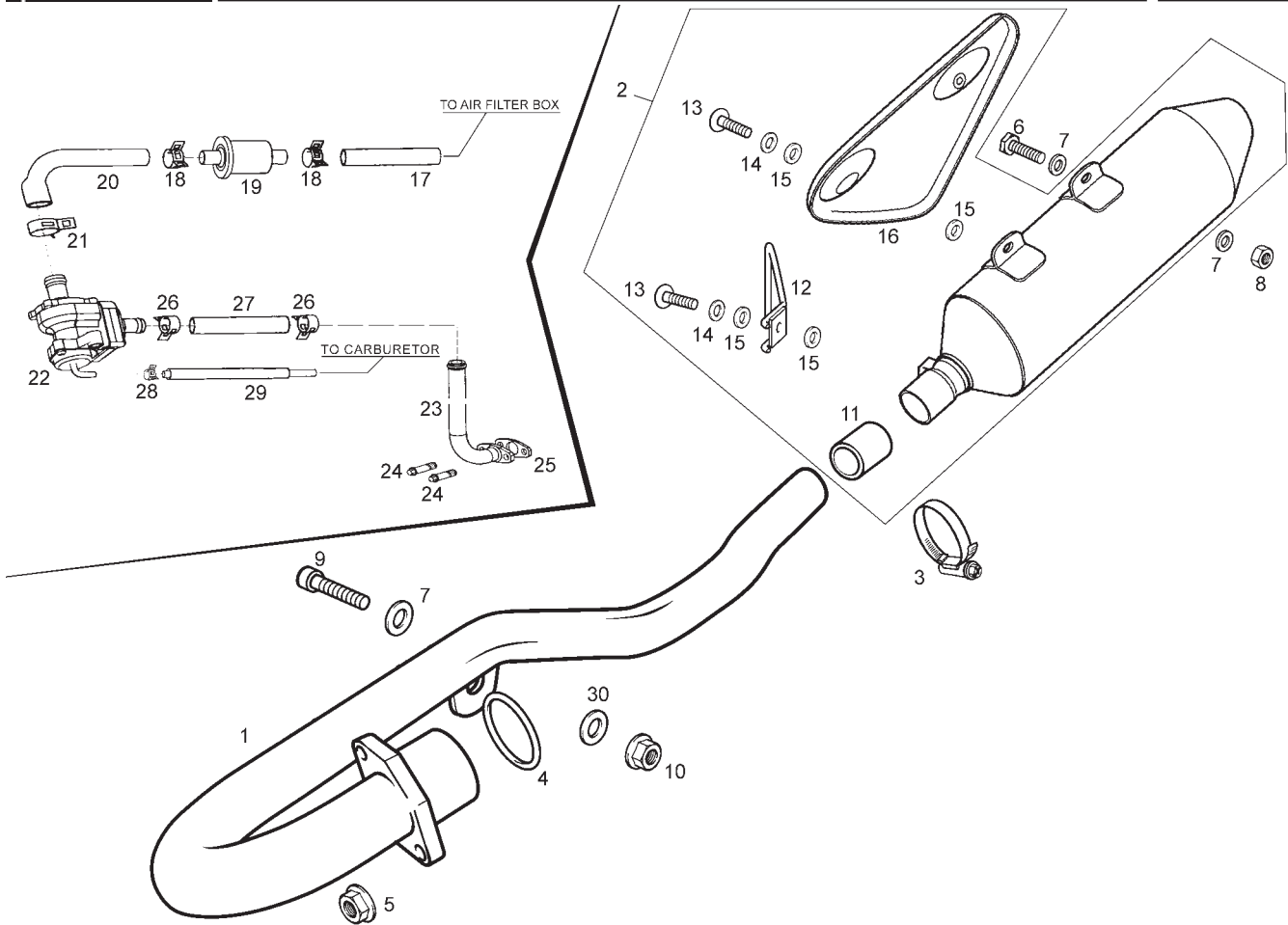

Fig.	Ver.	COD. KOD.	DESCRIPCIÓN DENOMINAZIONE NAME	BEZEICHNUNG DESIGNATION	MOD.	NOTAS NOTES NOTA MITSCHRIFT NOTES
01A		864869	TUBO ESCAPE TUBO SCARICO EXHAUST PIPE	AUSPUFF TUBE DIECHAPPEMENT	789	
02A		863620	CTO SORDINA C/PROTECTORES SUBCOMP. SORD. EXHAUST TANK	SCHALLDAMPFER SILENCIEUX DIECHAPPEMENT	789	
03A		00H03405061	BRIDA FIJACION ESCAPE-SORDINA FLANGIA CLAMP	BINDER COLLIER	789	
04A		967299	JUNTA TUBO ESCAPE GUARNIZIONE GASKET	DICHTUNG JOINT	789	
05A		00026006002	TUERCA EXAGONAL C/BRIDA 6M100 DADO NUT	MUTTER ECROU	789	
06A		00000004825	TORNILLO C/ALLEN 8M125X25 VITE SCREW	SCHRAUBE VIS	789	
07A		00402080001	ARANDELA PLANA D8 RONDELLA WASHER	SCHEIBE RONDELLE	789	
08A		00023108000	TUERCA AUTOBLOCANTE 8M125 DADO NUT	MUTTER ECROU	789	
09A		00002082021	TORNILLO 8M125X20 VITE SCREW	SCHRAUBE VIS	789	
10A		00026008001	TUERCA EXAGONAL C/BRIDA 8M125 DADO NUT	MUTTER ECROU	789	
11A		00H03406321	JUNTA SORDINA GUARNIZIONE GASKET	DICHTUNG JOINT	789	

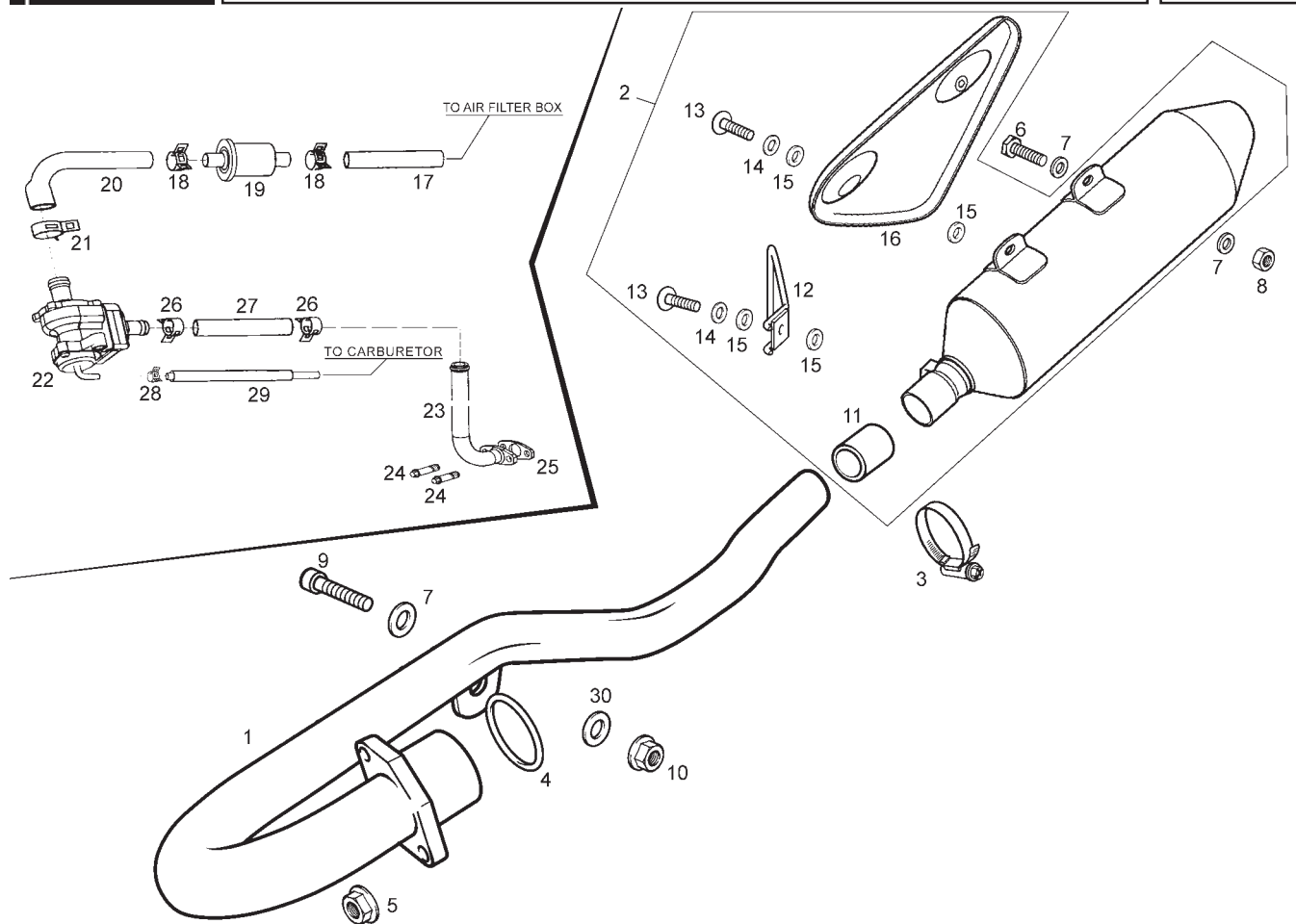

Fig.	Ver.	COD. KOD.	DESCRIPCIÓN DENOMINAZIONE NAME	BEZEICHNUNG DESIGNATION	MOD.	NOTAS NOTES NOTA MITSCHRIFT NOTES
12A		863818	PROTECTOR ANTERIOR SORDINA PROTEZIONE PROTECTOR	ABDECKUNG PROTECTEUR	789	
13A		00008051600	TORNILLO C/ESF.ALL.5M80X16 VITE SCREW	SCHRAUBE VIS	789	
14A		00H03800722	ARANDELA MUELLE RONDELLA WASHER	SCHEIBE RONDELLE	789	
15A		864181	ARANDELA AISLANTE RONDELLA WASHER	SCHEIBE RONDELLE	789	
16A		863306	PROTECTOR POSTERIOR SORDINA PROTEZIONE PROTECTOR	ABDECKUNG PROTECTEUR	789	
17A		866886	TUBO UNION TUBO TUBE	ROHR TUYAU	789	
18A		866887	ABRAZADERA FASCETTA CLIP	SHELLE COLLIER	789	
19A		866888	VALVULA CAJA AIRE SECUNDARIO VALVOLA VALVE	VENTIL SOUPAPE	789	
20A		866889	TUBO UNION TUBO TUBE	ROHR TUYAU	789	
21A		866890	ABRAZADERA FASCETTA CLIP	SHELLE COLLIER	789	
22A		866891	VALVULA SAS VALVOLA SAS SAS VALVE	SAS VENTIL SOUPAPE SAS	789	

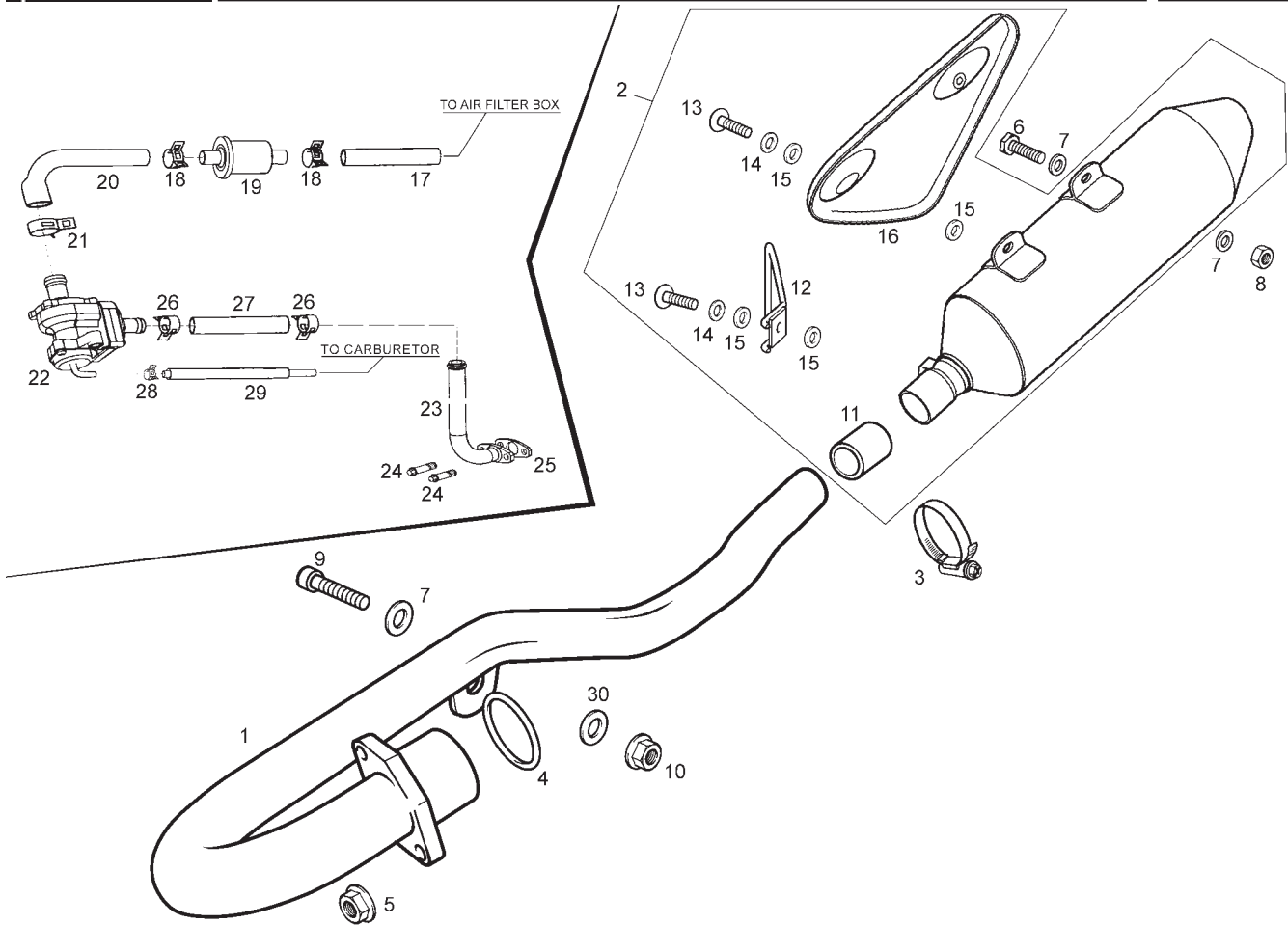

Fig.	Ver.	COD. KOD.	DESCRIPCIÓN DENOMINAZIONE NAME	BEZEICHNUNG DESIGNATION	MOD.	NOTAS NOTES NOTA MITSCHRIFT NOTES
23A		866892	TUBO UNION A CULATA TUBO TUBE	ROHR TUYAU	789	
24A		866893	TORNILLO M6X16 VITE SCREW	SCHRAUBE VIS	789	
25A		866894	JUNTA UNION FASCETTA CLIP	SHELLE COLLIER	789	
26A		862665	ABRAZADERA FASCETTA CLIP	SHELLE COLLIER	789	
27A		866895	TUBO UNION TUBO TUBE	ROHR TUYAU	789	
28A		866896	ABRAZADERA FASCETTA CLIP	SHELLE COLLIER	789	
29A		866897	TUBO UNION TUBO TUBE	ROHR TUYAU	789	
30A		00G00803101	ARANDELA RONDELLA WASHER	SCHEIBE RONDELLE	789	

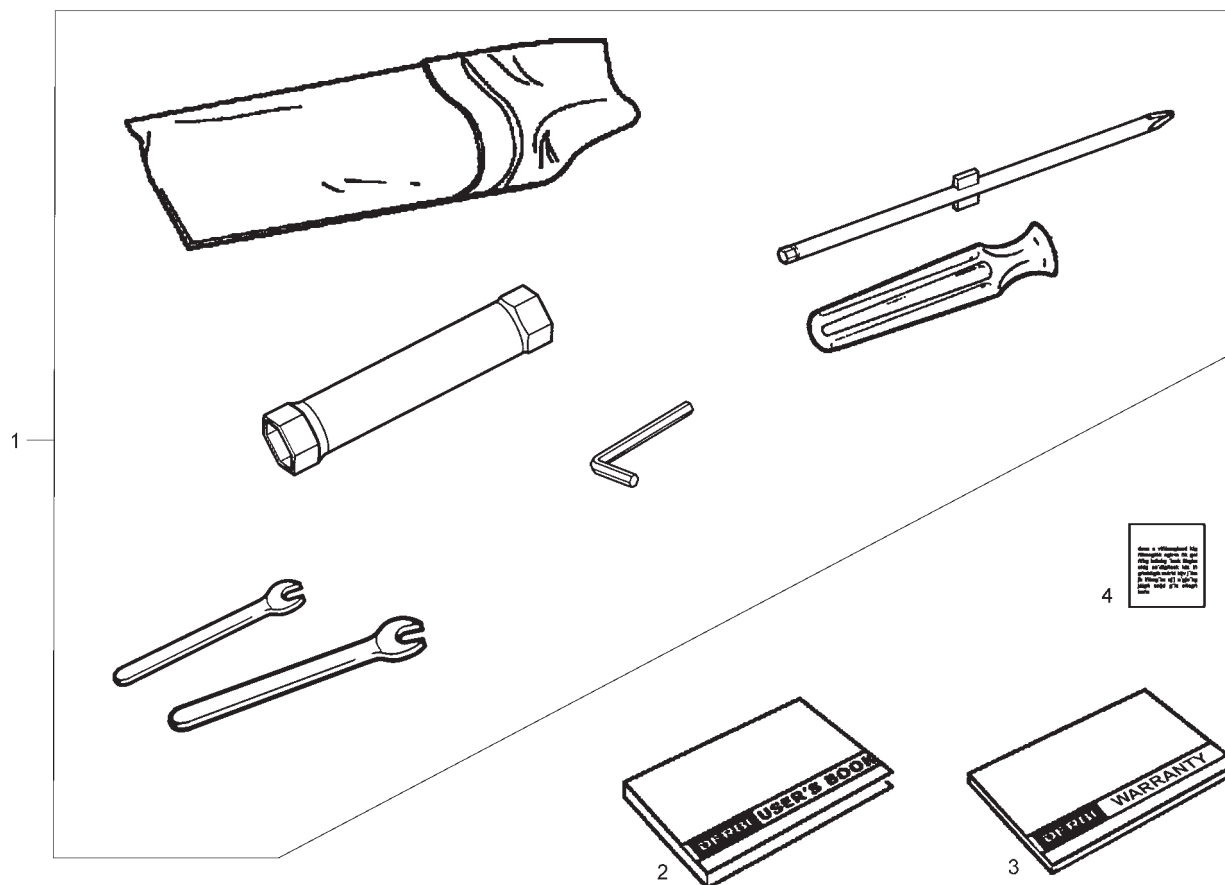

Fig.	Ver.	COD. KOD.	DESCRIPCIÓN DENOMINAZIONE NAME	BEZEICHNUNG DESIGNATION	MOD.	NOTAS NOTES NOTA MITSCHRIFT NOTES
01A		864183	CTO BOLSA HERRAMIENTAS SACCO FERRI TOOL POUCH	WERKZEUGTASCHE TROUSSE A OUTILS	12345 6789	
02A		863416	MANUAL DE INSTRUCCIONES LIBRETTI DI ISTRUZIONI USER'S BOOK	BEDIENUNGSANLEITUNG MANUEL D'INSTRUCTIONS	12345 6789	
03A		865004	MANUAL DE GARANTIA LIBRETTO DA GARANZIA BOOK OF WARRANTY	BUCH DER GARANTIE LIVRE DE GARANTIE	12345 6789	EXCEPT FRANCE
04A		863547	PLACA CARACTERISTICAS ADESIVO MANUFACTURE DECAL	SCHRIFTZUG ADHESIF	12345 6789	
04B		863417	CALCA PRESION NEUMATICA ADESIVO PNEUMATIC DECAL	SCHRIFTZUG ADHESIF	12345 6789	
04C		863418	CALCA ANTIMANIPULACION ADESIVO ANTIHANDLING DECAL	SCHRIFTZUG ADHESIF	12345 6	
04D		864838	CALCA ANTIMANIPULACION ADESIVO ANTIHANDLING DECAL	SCHRIFTZUG ADHESIF	789	

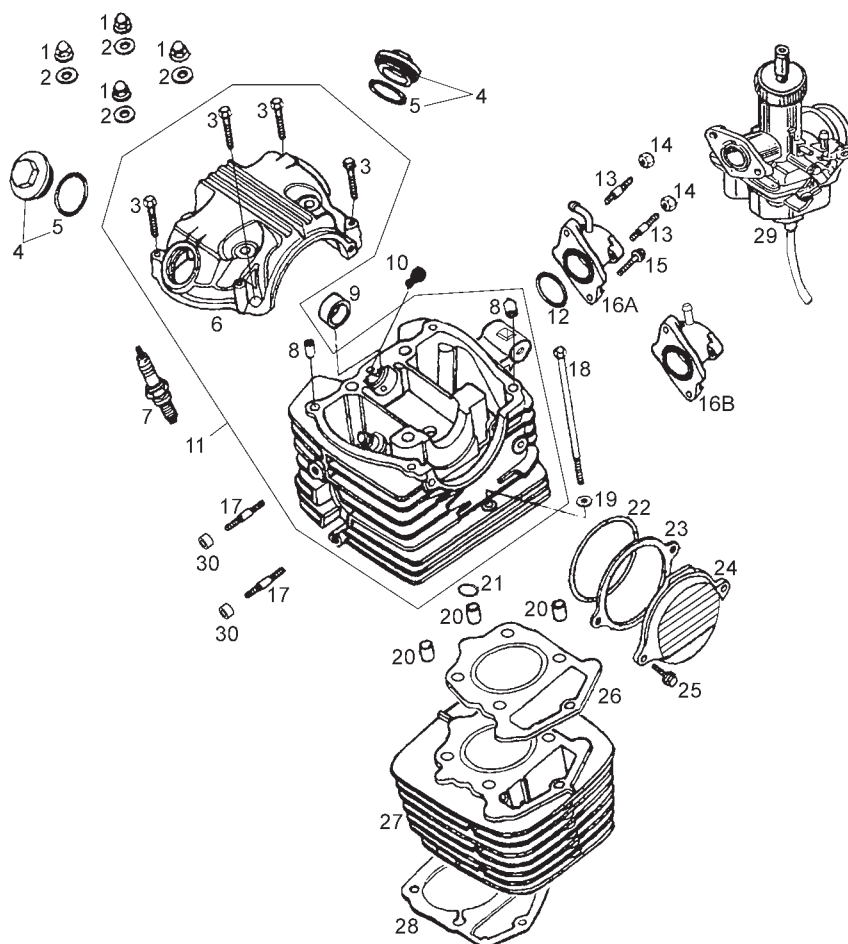

Fig.	Ver.	COD. KOD.	DESCRIPCIÓN DENOMINAZIONE NAME	BEZEICHNUNG DESIGNATION	MOD.	NOTAS NOTES NOTA MITSCHRIFT NOTES
01A		862880	TUERCA CIEGA M8 DADO NUT	MUTTER ECROU	1 2 3 4 5 6 7 8 9	
02A		862693	ARANDELA RONDELLA WASHER	SCHEIBE RONDELLE	1 2 3 4 5 6	
02B		866831	ARANDELA RONDELLA WASHER	SCHEIBE RONDELLE	7 8 9	
03A		862869	TORNILLO M6x35 VITE SCREW	SCHRAUBE VIS	1 2 3 4 5 6 7 8 9	
04A		862845	TAPA REGISTRO VALVULA COPERCHIO COVER	DECKEL COUVERCLE	1 2 3 4 5 6 7 8 9	
05A		862676	ANILLO TORICO 35x3 ANELLO O'RING	RING ANNEAU	1 2 3 4 5 6 7 8 9	
06A		862841	TAPA CULATA COPERCHIO TESTA CYINDER HEAD COVER	DECKEL COUVERCLE	1 2 3 4 5 6	
07A		862704	BUJIA CANDELA SPARK PLUG	KERZE BOUGIE	1 2 3 4 5 6 7 8 9	
08A		862722	CENTRADOR SPINA DOWEL PIN	STIFT GOUPILLE	1 2 3 4 5 6 7 8 9	
09A		862718	CASQUILLO ARBOL DE LEVAS GHIERA BUSHING	BUCHSE ENTRETOISE	1 2 3 4 5 6	

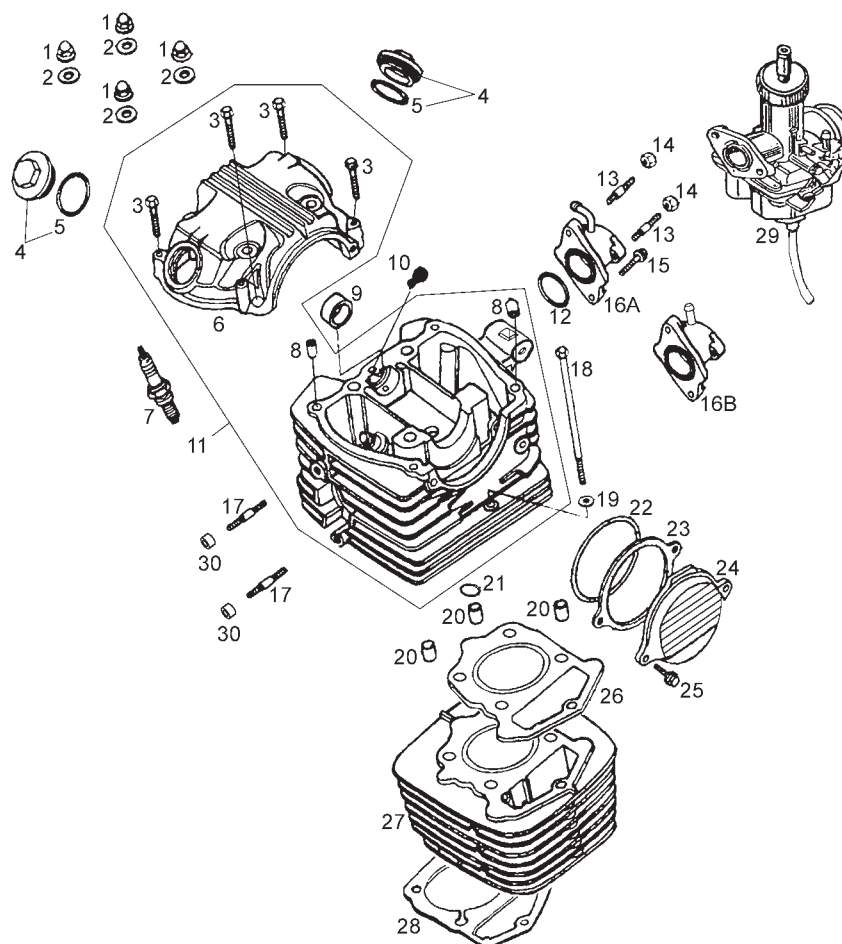

Fig.	Ver.	COD. KOD.	DESCRIPCIÓN DENOMINAZIONE NAME	BEZEICHNUNG DESIGNATION	MOD.	NOTAS NOTES NOTA MITSCHRIFT NOTES
10A		862847	TAPON GOMA TAPPO RUBBER CAP	KAPPE BOUCHON	12345 6789	
11A		862746	CULATA TESTA CYLINDER HEAD	ZYLINDER KOPF CULASSE	12345 6	
11B		866832	CULATA TESTA CYLINDER HEAD	ZYLINDER KOPF CULASSE	789	
12A		862675	ANILLO TORICO 33.5x3 ANELLO O'RING	RING ANNEAU	12345 6789	
13A		862759	ESPÁRRAGO BOQUILLA ADMISION PRIGIONIERO STUD	STIFTSCHRAUBE GOUJON	12345 6789	
14A		00026006000	TUERCA C/BASE 6M100 DADO NUT	MUTTER ECROU	12345 6789	
15A		862863	TORNILLO M6x20 VITE SCREW	SCHRAUBE VIS	12345 6789	
16A		864255	BOQUILLA CARBURADOR RACORD RACORD	RACORD RACORD	12345 6	
16B		866833	BOQUILLA CARBURADOR RACORD RACORD	RACORD RACORD	789	
17A		862758	ESPÁRRAGO PRIGIONIERO STUD	STIFTSCHRAUBE GOUJON	12345 6789	

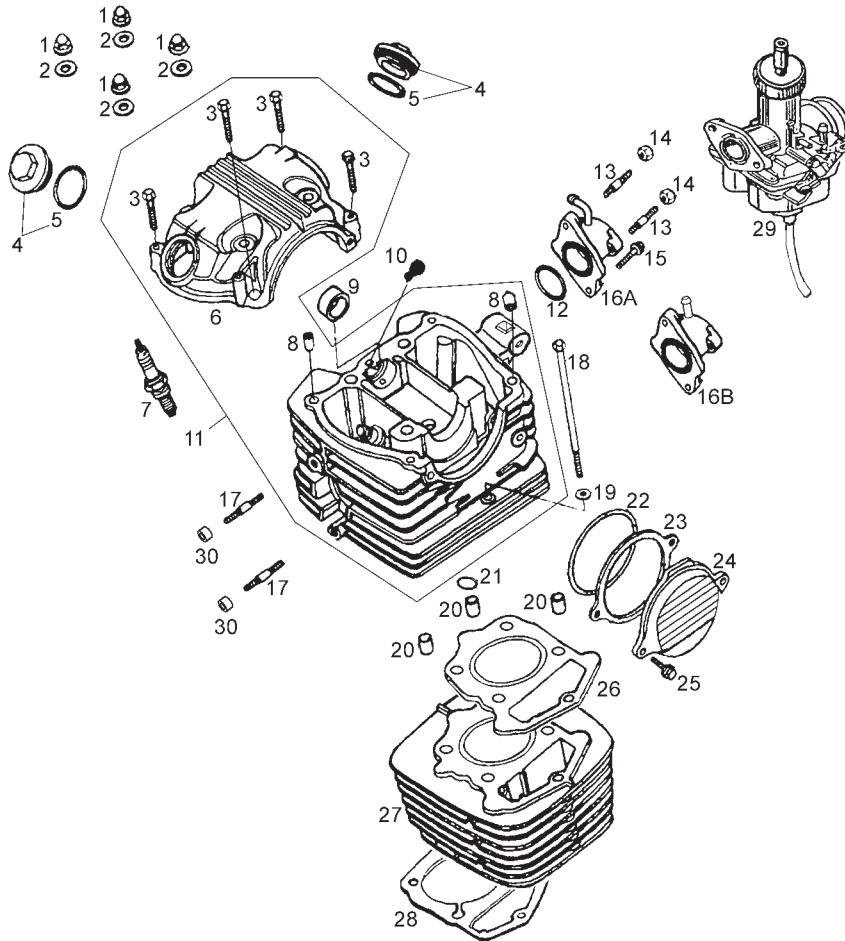

Fig.	Ver.	COD. KOD.	DESCRIPCIÓN DENOMINAZIONE NAME	BEZEICHNUNG DESIGNATION	MOD.	NOTAS NOTES NOTA MITSCHRIFT NOTES
18A		862858	TORNILLO M6x110 VITE SCREW	SCHRAUBE VIS	12345 6789	
19A		862699	ARANDELA D6 RONDELLA WASHER	SCHEIBE RONDELLE	12345 6789	
20A		862723	CENTRADOR SPINA DOWEL PIN	STIFT GOUPILLE	12345 6789	
21A		862671	ANILLO TORICO 10x1.6 ANELLO O'RING	RING ANNEAU	12345 6789	
22A		862678	ANILLO TORICO 75x2.65 ANELLO O'RING	RING ANNEAU	12345 6789	
23A		862775	JUNTA TAPA IZQ. CULATA GUARNIZIONE GASKET	DICHTUNG JOINT	12345 6789	
24A		862843	TAPA IZQUIERDA CULATA COPERCHIO COVER	DECKEL COUVERCLE	12345 6789	
25A		862863	TORNILLO M6x20 VITE SCREW	SCHRAUBE VIS	12345 6789	
26A		862772	JUNTA CULATA GUARNIZIONE GASKET	DICHTUNG JOINT	12345 6789	
27A		862724	CILINDRO CILINDRO CYLINDER	ZYLINDER CILINDRE	12345 6789	

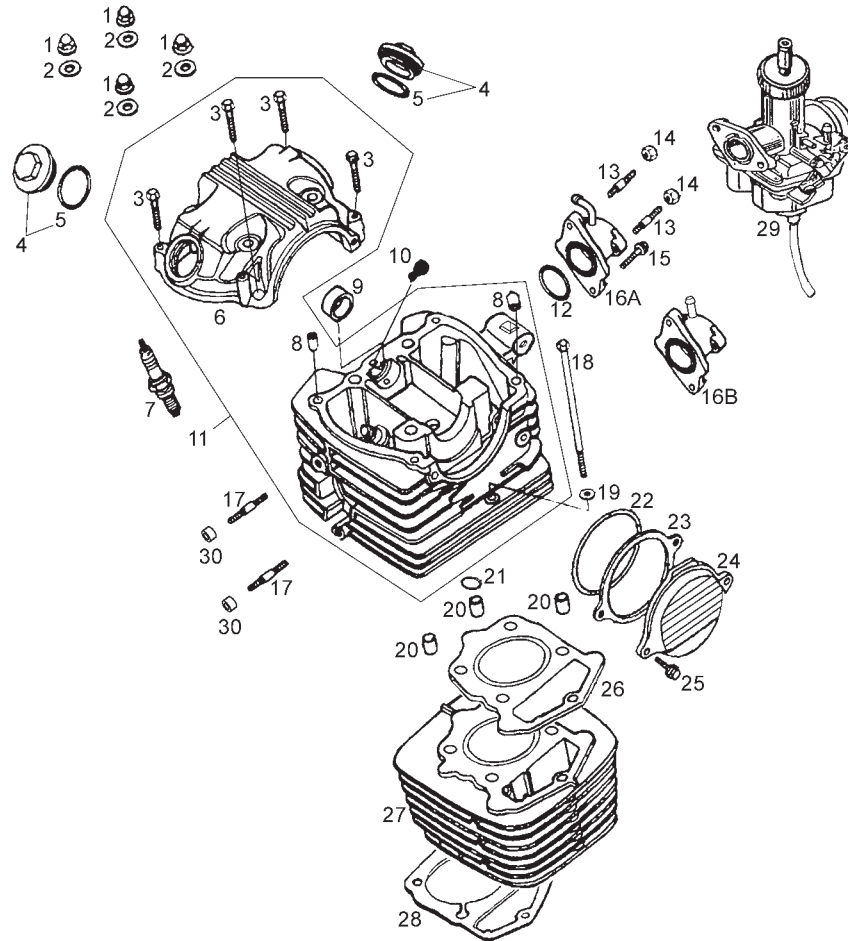

Fig.	Ver.	COD. KOD.	DESCRIPCIÓN DENOMINAZIONE NAME	BEZEICHNUNG DESIGNATION	MOD.	NOTAS NOTES NOTA MITSCHRIFT NOTES
28A		862771	JUNTA CILINDRO GUARNIZIONE GASKET	DICHTUNG JOINT	12 3 4 5 6 7 8 9	
29A		862710	CARBURADOR CARBURATORE CARBURETOR	VERGASER KOMPL CARBURATEUR	12 3 4 5 6	
29B		866834	CARBURADOR CARBURATORE CARBURETOR	VERGASER KOMPL CARBURATEUR	7 8 9	
30A		00G06300251	CASQUILLO GHIERA BUSHING	BUCHSE ENTRETOISE	12 3 4 5 6 7 8 9	SINCE FRAME 8H413156

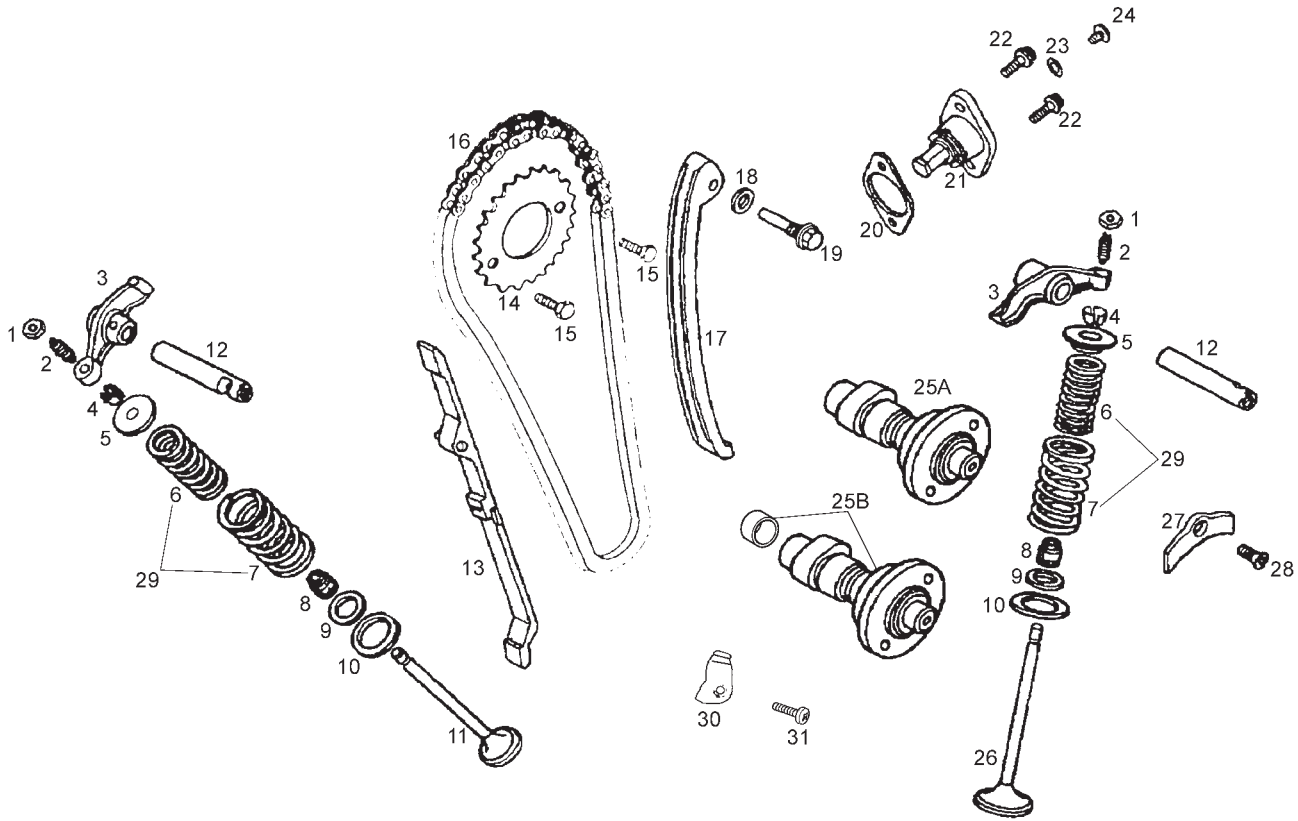

Fig.	Ver.	COD. KOD.	DESCRIPCIÓN DENOMINAZIONE NAME	BEZEICHNUNG DESIGNATION	MOD.	NOTAS NOTES NOTA MITSCHRIFT NOTES
01A		862881	TUERCA REGULACION DADO NUT	MUTTER ECROU	1 2 3 4 5 6 7 8 9	
02A		862876	TORNILLO REGULACION VITE SCREW	SCHRAUBE VIS	1 2 3 4 5 6 7 8 9	
03A		862701	BALANCIN BILANCIERE VALVE ROCKER ARM	KIPPEBEL BRAS CULBUTEUR	1 2 3 4 5 6 7 8 9	
04A		862667	ANILLO RETENCION MUELLE ANELLO VALVE COTTER	RING ANNEAU	1 2 3 4 5 6 7 8 9	
05A		862721	CAZOLETA SUPERIOR SCODELLINO SPRING BRACKET	HALTERUNGFEDER SUPPORT RESSORT	1 2 3 4 5 6 7 8 9	
06A		862786	MUELLE INTERIOR MOLLA INNER SPRING	FEDER RESSORT	1 2 3 4 5 6	
07A		862783	MUELLE EXTERIOR MOLLA OUTER SPRING	FEDER RESSORT	1 2 3 4 5 6	
08A		862824	RETEN DE ACEITE ANELLO TENUTA SEAL	RING JOINT	1 2 3 4 5 6	
08B		866835	RETEN DE ACEITE ANELLO TENUTA SEAL	RING JOINT	7 8 9	
09A		862720	CAZOLETA INF. INTERIOR SCODELLINO BRACKET	HALTERUNG SUPPORT	1 2 3 4 5 6 7 8 9	
10A		862719	CAZOLETA INF. EXTERIOR SCODELLINO BRACKET	HALTERUNG SUPPORT	1 2 3 4 5 6 7 8 9	

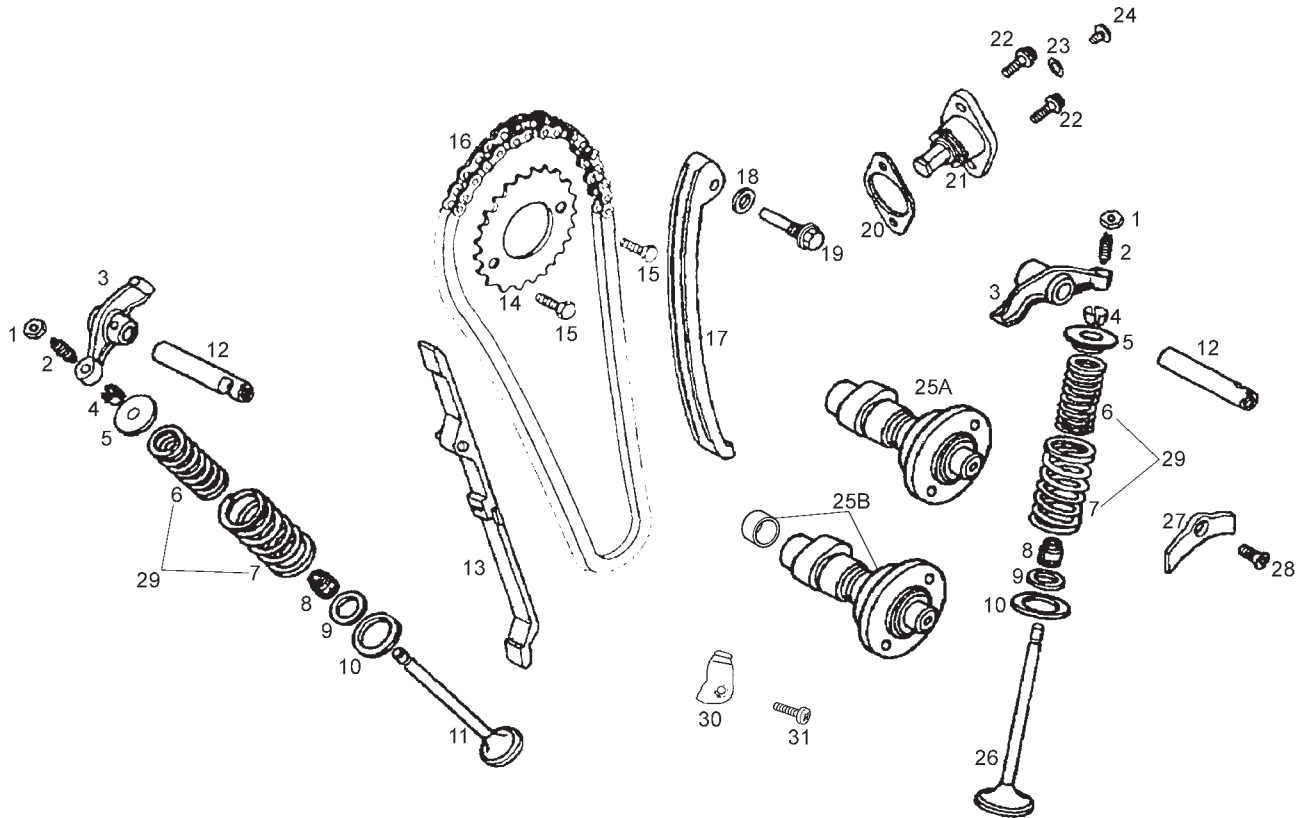

Fig.	Ver.	COD. KOD.	DESCRIPCIÓN DENOMINAZIONE NAME	BEZEICHNUNG DESIGNATION	MOD.	NOTAS NOTES NOTA MITSCHRIFT NOTES
11A		862883	VALVULA ESCAPE VALVOLA EXHAUST VALVE	VENTIL SOUPAPE	12345 6	
11B		866836	VALVULA ESCAPE VALVOLA EXHAUST VALVE	VENTIL SOUPAPE	789	
12A		862754	EJE BALANCIN PERNO PIN	ZAPFEN PIVOT	12345 6	
12B		866837	EJE BALANCIN PERNO PIN	ZAPFEN PIVOT	789	
13A		862798	PATIN CADENA FIJO GUIDA CATENA CHAIN GUIDE	OBERE KETTENFÜHRUNG GUIDE CHAÎNE	12345 6789	
14A		862735	CORONA DISTRIBUCIÓN CORONA SPROCKET	ZAHNKRANZ COURONNE	12345 6789	
15A		862857	TORNILLO M6x10 VITE SCREW	SCHRAUBE VIS	12345 6789	
16A		862706	CADENA DISTRIBUCION CATENA CHAIN	KETTE CHAÎNE	12345 6789	
17A		862799	PATIN CADENA MOVIL GUIDA CATENA CHAIN GUIDE	OBERE KETTENFÜHRUNG GUIDE CHAONE	12345 6789	
18A		862692	ARANDELA RONDELLA WASHER	SCHEIBE RONDELLE	12345 6789	
19A		862851	TORNILLO VITE SCREW	SCHRAUBE VIS	12345 6789	

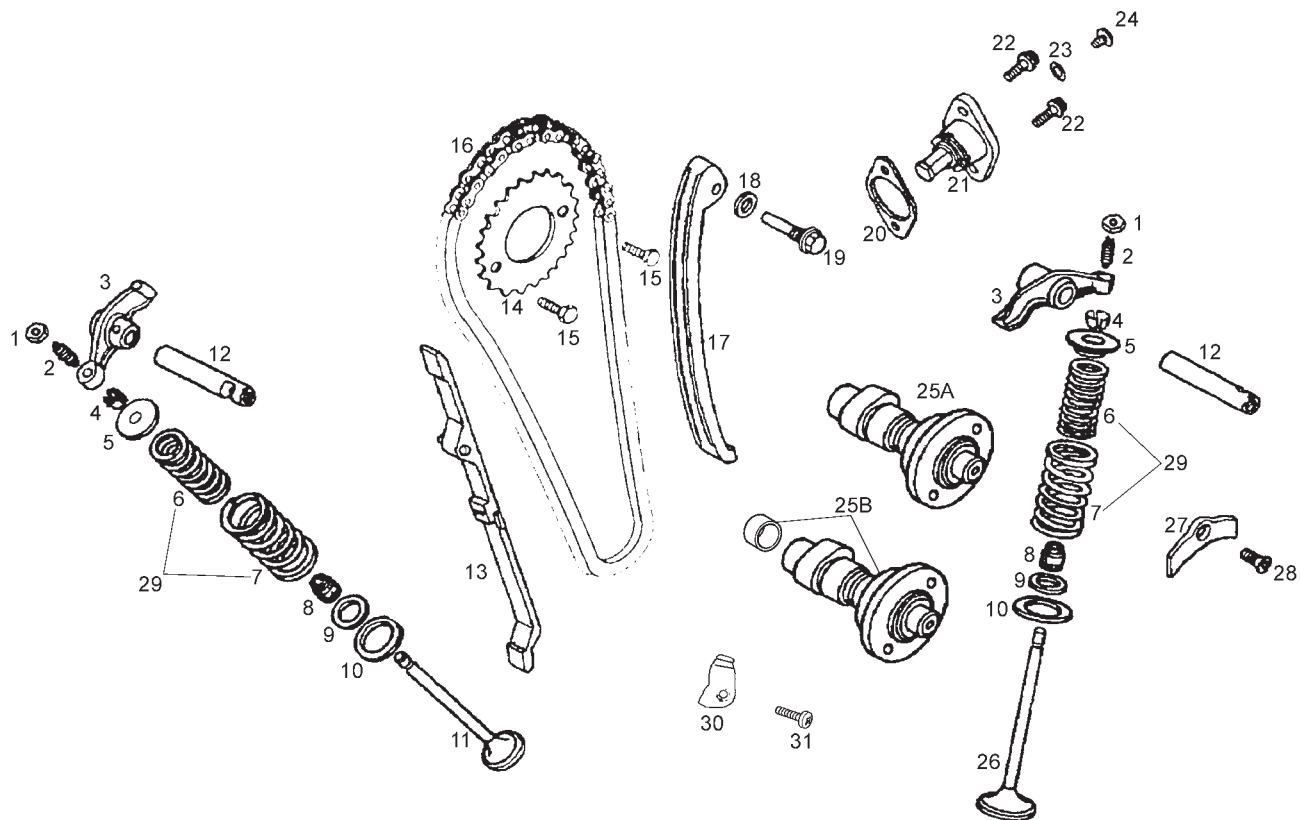

Fig.	Ver.	COD. KOD.	DESCRIPCIÓN DENOMINAZIONE NAME	BEZEICHNUNG DESIGNATION	MOD.	NOTAS NOTES NOTA MITSCHRIFT NOTES
20A		862777	JUNTA TENSOR CADENA GUARNIZIONE GASKET	DICHTUNG JOINT	1 2 3 4 5 6 7 8 9	
21A		862850	TENSOR CADENA TENDITORE PER CATENA CHAIN TIGHTENER	KETTENSPELLER TENDEUR DE CHAÎNE	1 2 3 4 5 6 7 8 9	
22A		862860	TORNILLO M6x14 VITE SCREW	SCHRAUBE VIS	1 2 3 4 5 6	
22B		866838	TORNILLO M6x16 VITE SCREW	SCHRAUBE VIS	7 8 9	
23A		862681	ANILLO TORICO 9x1.8 ANELLO O'RING	RING ANNEAU	1 2 3 4 5 6	
23B		866839	ANILLO TORICO 9x1.8 ANELLO O'RING	RING ANNEAU	7 8 9	
24A		862855	TORNILLO M6x10 VITE SCREW	SCHRAUBE VIS	1 2 3 4 5 6 7 8 9	
25A		862700	ARBOL DE LEVAS ALBERO A CAMME CAMSHAFT	NOCKENWELLE ARBRE À CAMES	1 2 3 4 5 6	
25B		866840	ARBOL DE LEVAS ALBERO A CAMME CAMSHAFT	NOCKENWELLE ARBRE À CAMES	7 8 9	
26A		862882	VALVULA ADMISION VALVOLA INTAKE VALVE	VENTIL SOUPAPE	1 2 3 4 5 6 7 8 9	
27A		862820	PRECINTO EJE BALANCINES PIASTRINA BRACKET	HALTERUNG SUPPORT	1 2 3 4 5 6 7 8 9	

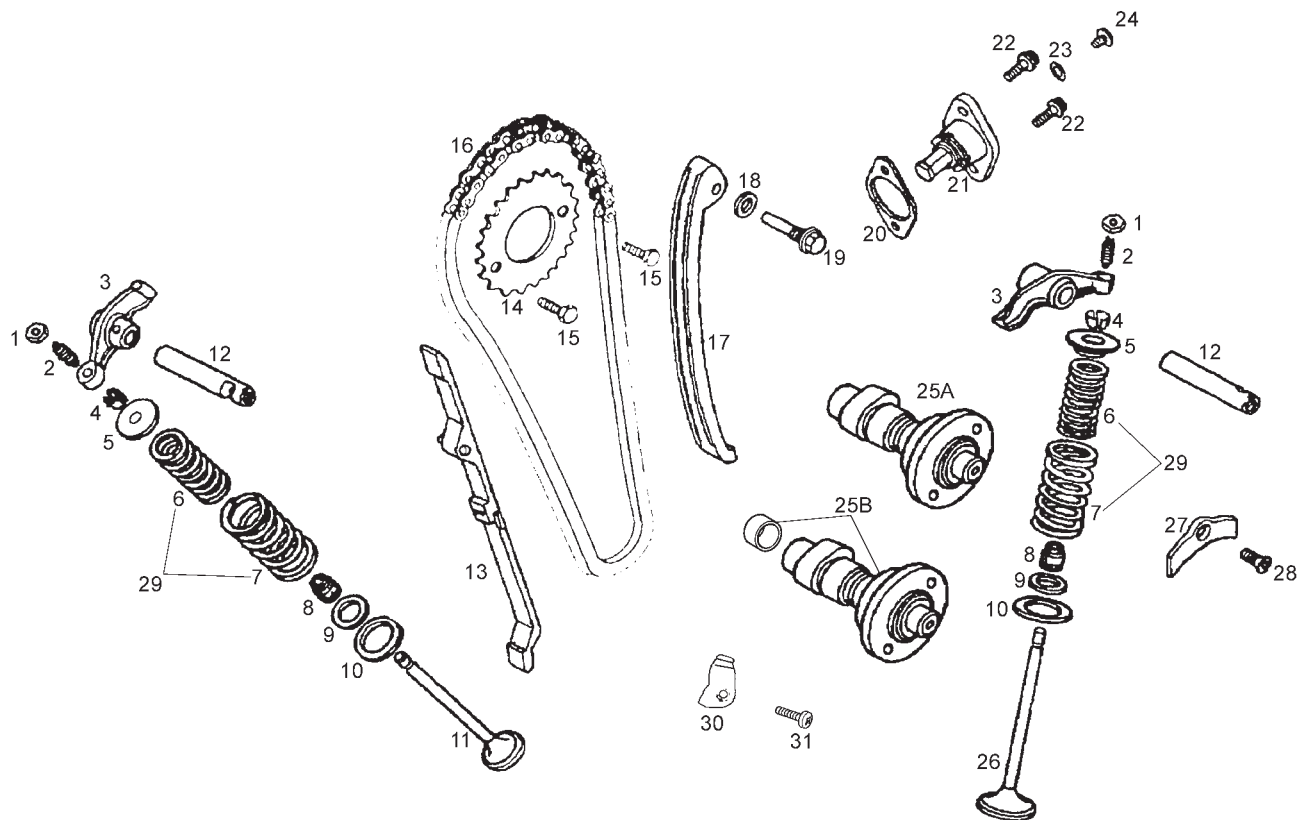

Fig.	Ver.	COD. KOD.	DESCRIPCIÓN DENOMINAZIONE NAME	BEZEICHNUNG DESIGNATION	MOD.	NOTAS NOTES NOTA MITSCHRIFT NOTES
28A		862861	TORNILLO M6x20 VITE SCREW	SCHRAUBE VIS	1 2 3 4 5 6	
28B		866841	TORNILLO M6x16 VITE SCREW	SCHRAUBE VIS	7 8 9	
29A		866842	CTO MUELLES MOLLA INNER SPRING	FEDER RESSORT	7 8 9	
30A		866843	PRECINTO PROTECCION CADENA PIASTRINA BRACKET	HALTERUNG SUPPORT	7 8 9	
31A		866844	TORNILLO M6X16 VITE SCREW	SCHRAUBE VIS	7 8 9	

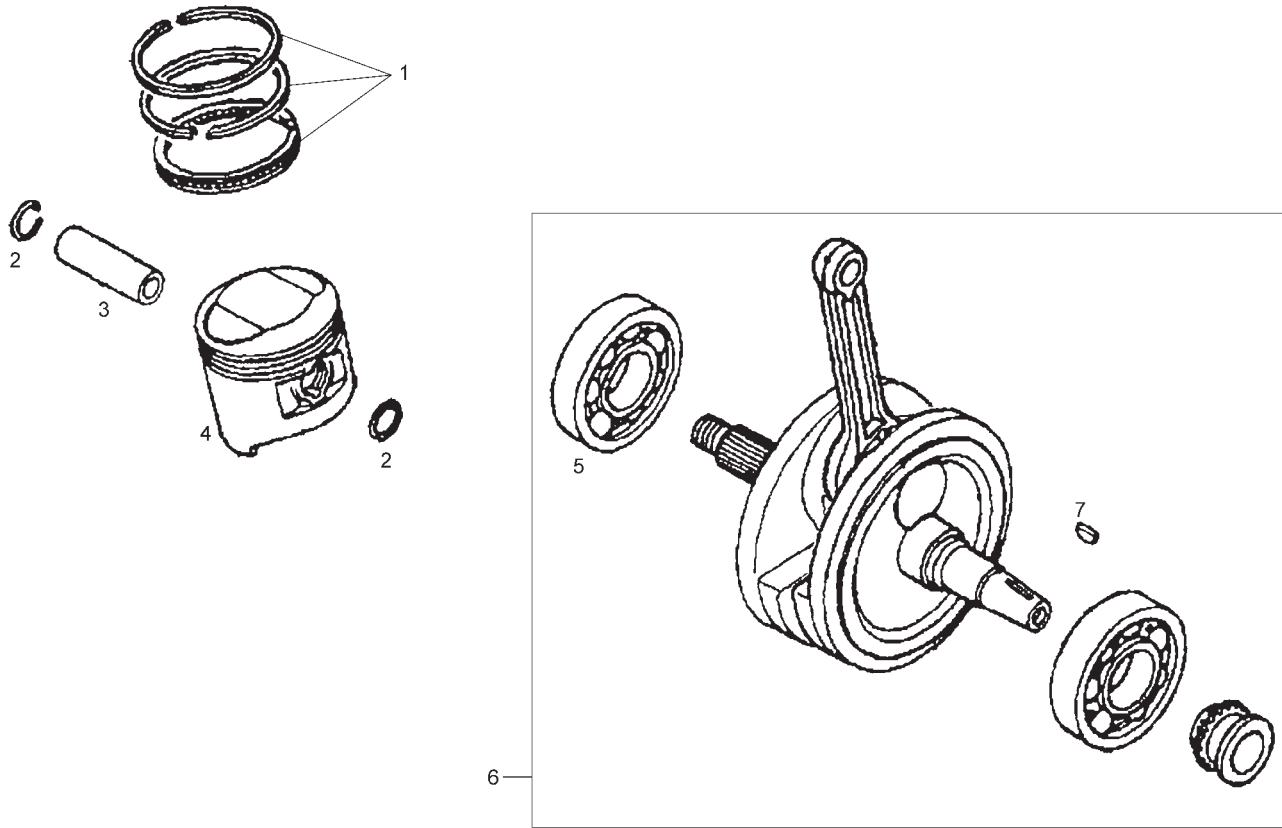

Fig.	Ver.	COD. KOD.	DESCRIPCIÓN DENOMINAZIONE NAME	BEZEICHNUNG DESIGNATION	MOD.	NOTAS NOTES NOTA MITSCHRIFT NOTES
01A		862769	JUEGO AROS PISTON SERIE SEGMENTI PISTON RING SET	KOLBENDICHTRING KIT KIT SEGMENT PISTON	12345 6789	
02A		862666	ANILLO BULON PISTON ANELLO PISTONE CIRCLIP	CIRCLIP CIRCLIP	12345 6789	
03A		862705	BULÓN PISTON SPINOTTO PIN	ZAPFEN AXE	12345 6789	
04A		862818	PISTON PISTONE PISTON	KOLBEN PISTON	12345 6789	
05A		862734	COJINETE CIGÜEÑAL CUSCINETTO BEARING	LAGER ROULEMENT	12345 6789	
06A		862736	CTO CIGÜEÑAL-BIELA C/PIÑON ALBERO MOTORE CRANKSHAFT	KURBELWELLE VILEBREQUIN	12345 6	
06B		866845	CTO CIGÜEÑAL-BIELA C/PIÑON ALBERO MOTORE CRANKSHAFT	KURBELWELLE VILEBREQUIN	789	
07A		862747	CHAVETA CIGÜEÑAL CHIAVETTA KEY WOODRUFF	KEIL CLAVETTE	12345 6789	

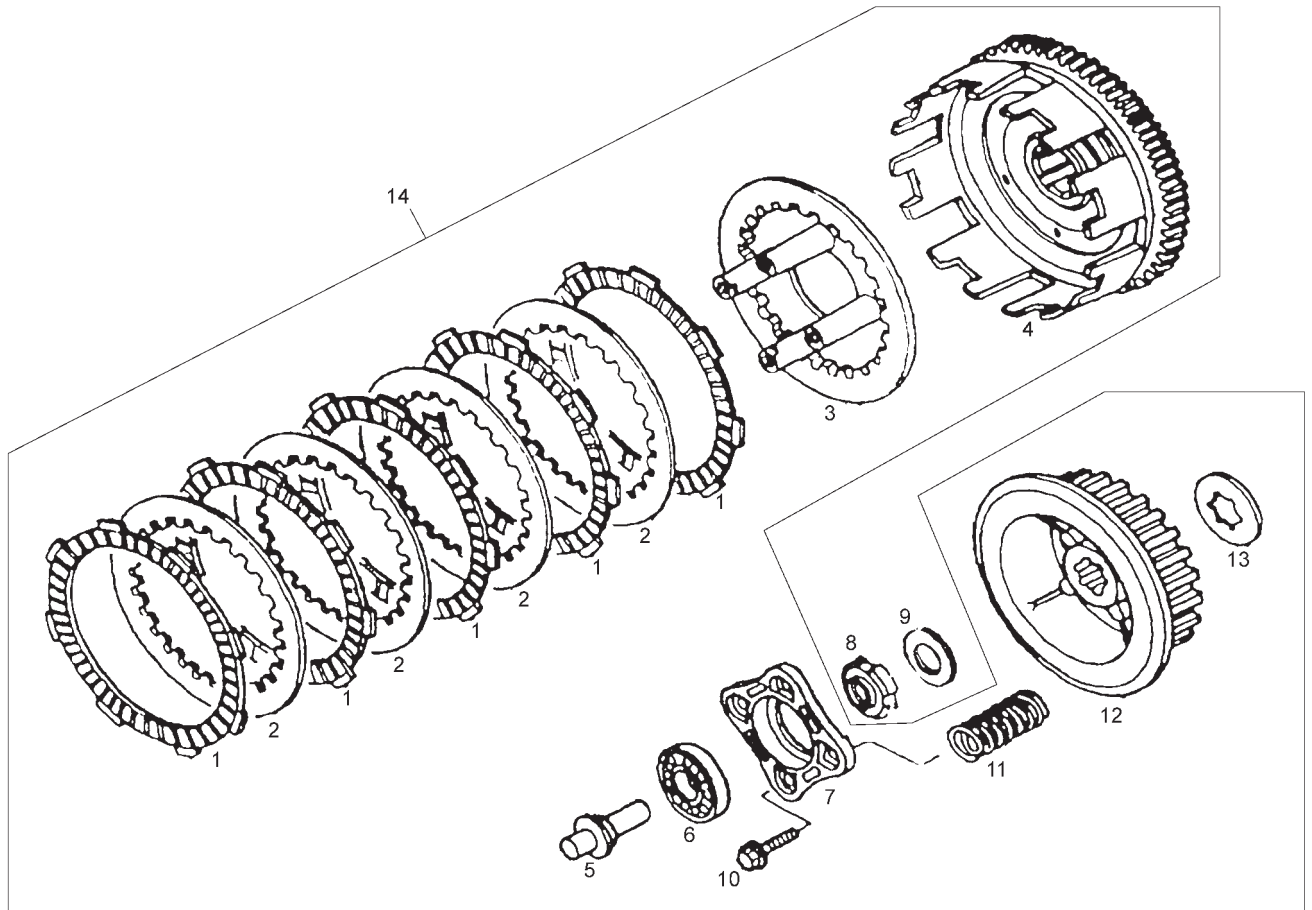

Fig.	Ver.	COD. KOD.	DESCRIPCIÓN DENOMINAZIONE NAME	BEZEICHNUNG DESIGNATION	MOD.	NOTAS NOTES NOTA MITSCHRIFT NOTES
01A		862752	DISCO CONDUCTOR DISCO PLATE	SCHEIBE DISQUE	12345 6	5 PER BIKE
02A		862748	DISCO CONDUCTIDO DISCO PLATE	SCHEIBE DISQUE	12345 6	4 PER BIKE
03A		862709	CAMPANA INTERIOR CAMPANA INTERIORE PRESSURE PLATE	VERSCHLUSSDECKEL PLATEAU	12345 6	
04A		862834	RUEDA EMBRAGUE RUOTA FRIZIONE CLUTCH HOUSING	KUPPLUNGSRAD CLOCHE EMBRAYAGE	12345 6	
05A		862885	VARILLA DE EMPUJE ASSE ROD	ACHSE AXE	12345 6	
06A		862727	COJINETE CUSCINETTO BEARING	LAGER ROULEMENT	12345 6	
07A		862819	PLACA CIERRE MUELLE EMBRAGUE SUPPORTO BRACKET	HALTERUNG SUPPORT	12345 6	
08A		862878	TUERCA CIERRE DADO NUT	MUTTER ECROU	12345 6	
09A		862683	ARANDELA RONDELLA WASHER	SCHEIBE RONDELLE	12345 6	
10A		862864	TORNILLO M6x22 VITE SCREW	SCHRAUBE VIS	12345 6	4 PER BIKE
11A		862782	MUELLE EMBRAGUE MOLLA SPRING	FEDER RESSORT	12345 6	4 PER BIKE

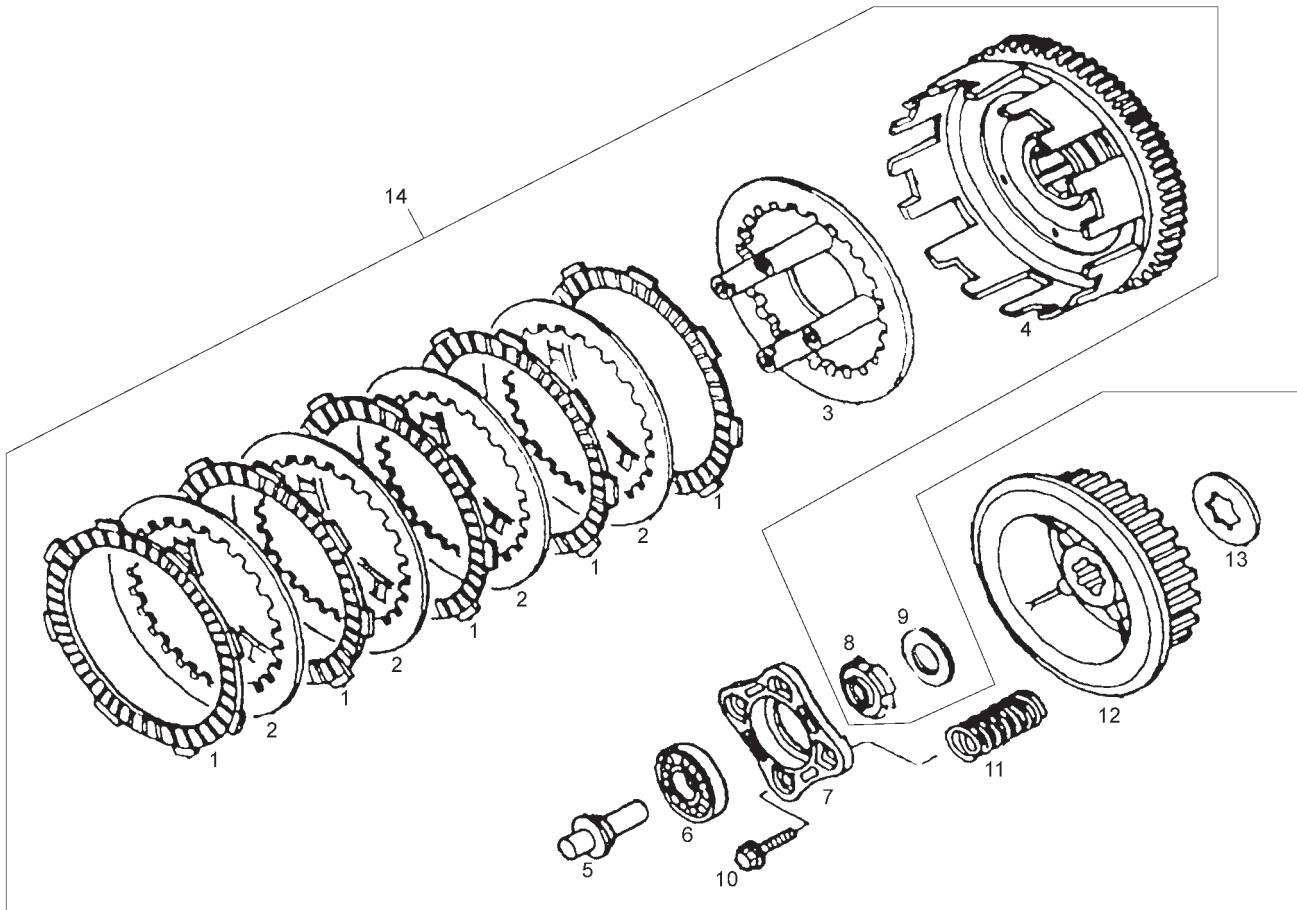

Fig.	Ver.	COD. KOD.	DESCRIPCIÓN DENOMINAZIONE NAME	BEZEICHNUNG DESIGNATION	MOD.	NOTAS NOTES NOTA MITSCHRIFT NOTES
12A		862707	CAMPANA CONDUCTIDA EXTERIOR CAMPANA GUIDATA CLUTCH HUB	GLOCKE TAMBOUR EMBRAYAGE	1 2 3 4 5 6	
13A		862682	ARANDELA RONDELLA WASHER	SCHEIBE RONDELLE	1 2 3 4 5 6	
14A		862741	CTO EMBRAGUE COMPLETO IMBRACATURA CLUTCH ASSY	KUPPLUNG EMBAYAGE	1 2 3 4 5 6	

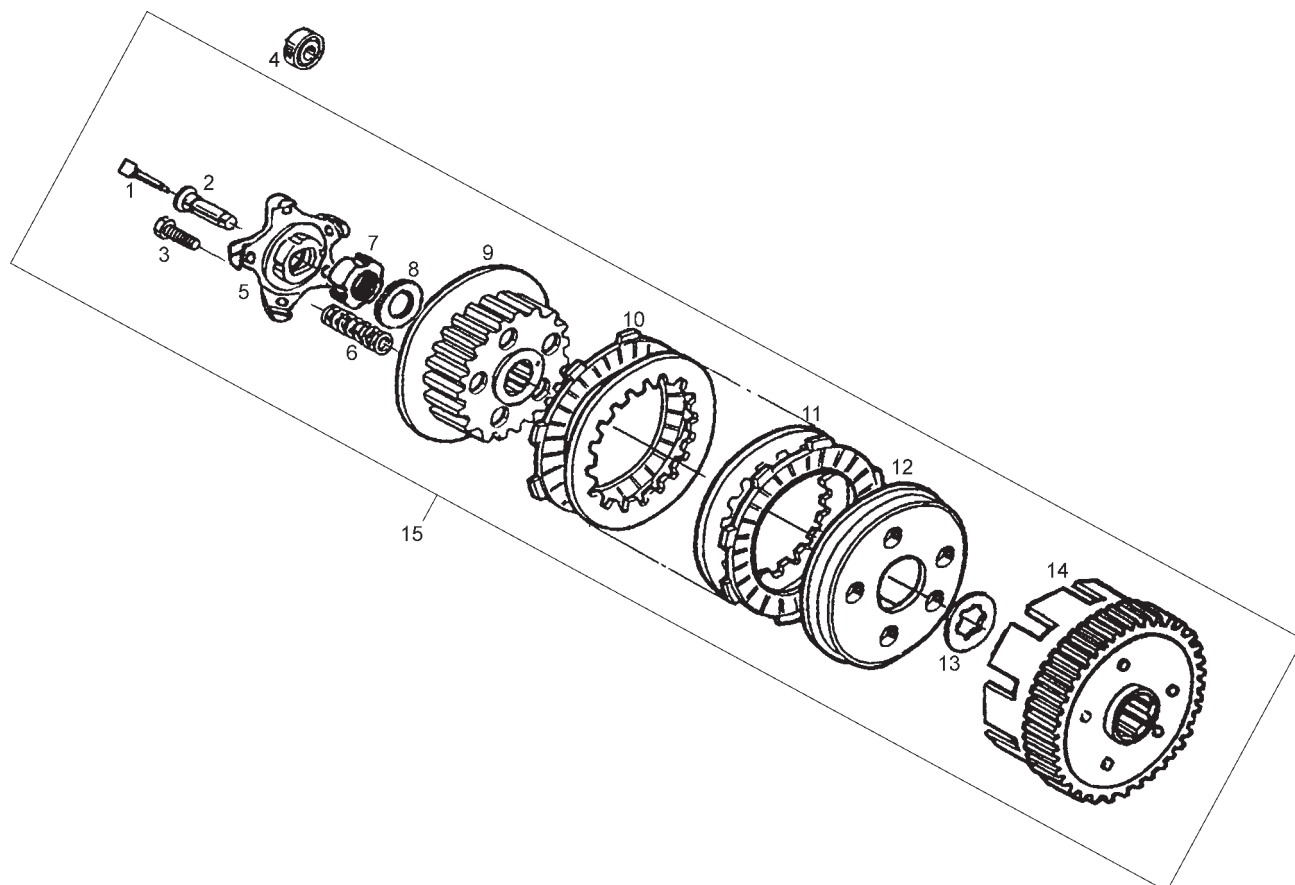

Fig.	Ver.	COD. KOD.	DESCRIPCIÓN DENOMINAZIONE NAME	BEZEICHUNG DESIGNATION	MOD.	NOTAS NOTES NOTA MITSCHRIFT NOTES
01A		866846	VARILLA DE EMPUJE ASSE ROD	ACHSE AXE	7 8 9	
02A		866847	CASQUILLO VARILLA DE EMPUJE GHIERA BUSHING	BUCHSE ENTRETOISE	7 8 9	
03A		862864	TORNILLO M6x22 VITE SCREW	SCHRAUBE VIS	7 8 9	5 PER BIKE
04A		862727	COJINETE CUSCINETTO BEARING	LAGER ROULEMENT	7 8 9	
05A		866848	PLACA CIERRE MUELLE EMBRAGUE SUPPORTO BRACKET	HALTERUNG SUPPORT	7 8 9	
06A		862782	MUELLE EMBRAGUE MOLLA SPRING	FEDER RESSORT	7 8 9	5 PER BIKE
07A		862878	TUERCA CIERRE DADO NUT	MUTTER ECROU	7 8 9	
08A		862683	ARANDELA RONDELLA WASHER	SCHEIBE RONDELLE	7 8 9	
09A		866849	CAMPANA CONDUCCIDA EXTERIOR CAMPANA GUIDATA CLUTCH HUB	GLOCKE TAMBOUR EMBRAYAGE	7 8 9	
10A		862752	DISCO CONDUCTOR DISCO PLATE	SCHEIBE DISQUE	7 8 9	5 PER BIKE
11A		862748	DISCO CONDUCIDO DISCO PLATE	SCHEIBE DISQUE	7 8 9	4 PER BIKE

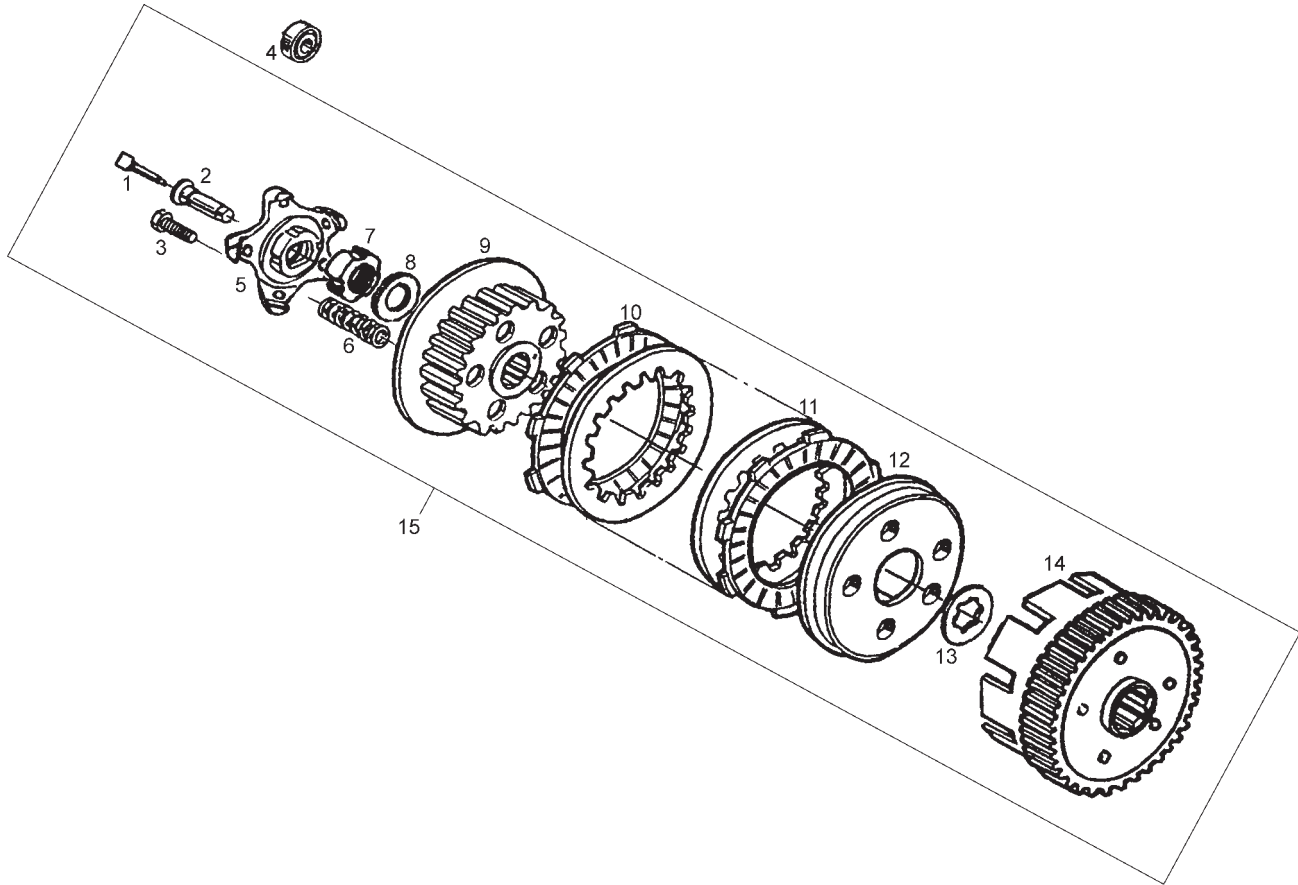

Fig.	Ver.	COD. KOD.	DESCRIPCIÓN DENOMINAZIONE NAME	BEZEICHNUNG DESIGNATION	MOD.	NOTAS NOTES NOTA MITSCHRIFT NOTES
12A		866850	CAMPANA INTERIOR CAMPANA INTERIORE PRESSURE PLATE	VERSCHLUSSDECKEL PLATEAU	789	
13A		862682	ARANDELA RONDELLA WASHER	SCHEIBE RONDELLE	789	
14A		862834	RUEDA EMBRAGUE RUOTA FRIZIONE CLUTCH HOUSING	KUPPLUNGSRAD CLOCHE EMBRAYAGE	789	
15A		866851	CTO EMBRAGUE COMPLETO IMBRACATURA CLUTCH ASSY	KUPPLUNG EMBAYAGE	789	

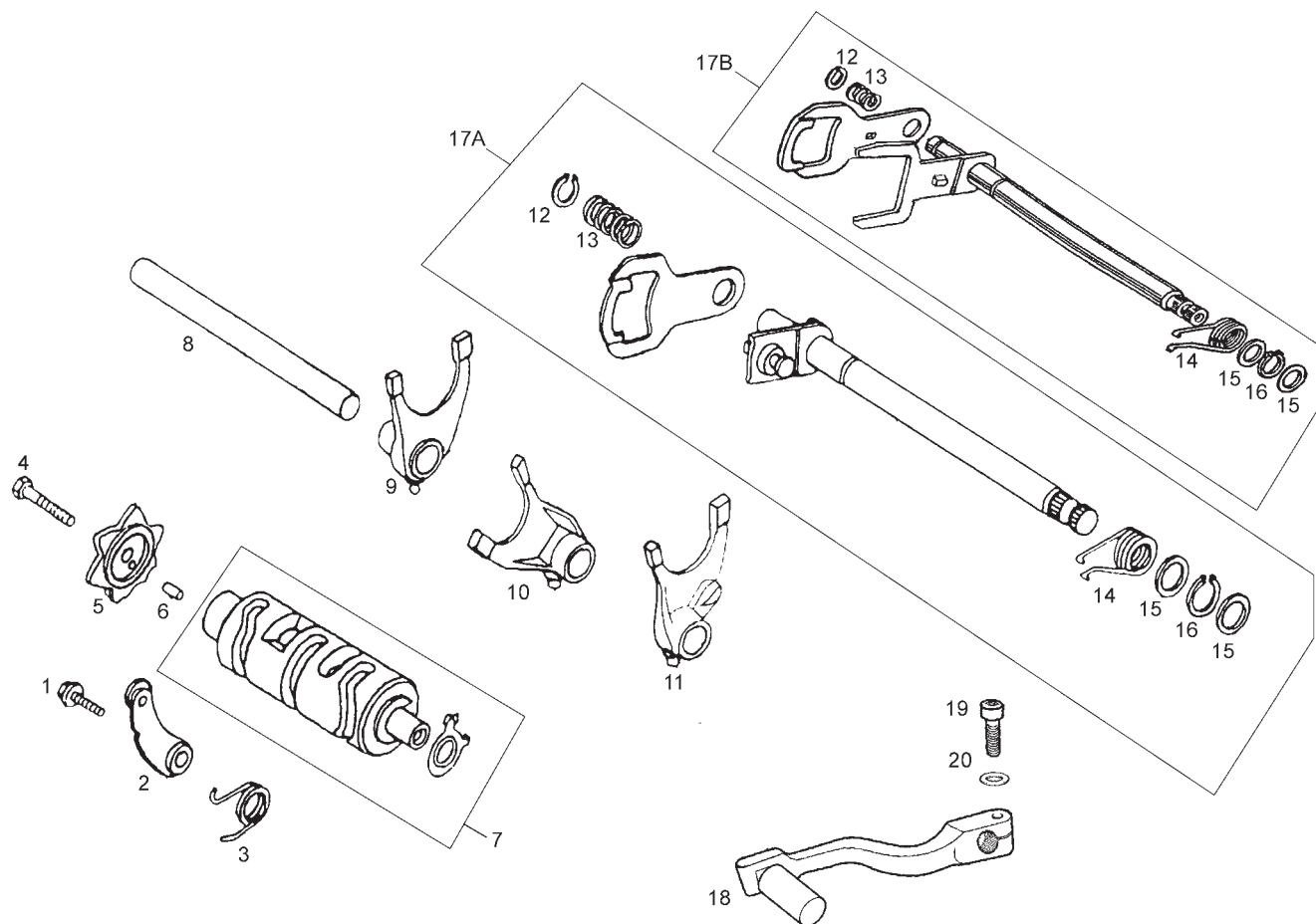

Fig.	Ver.	COD. KOD.	DESCRIPCIÓN DENOMINAZIONE NAME	BEZEICHNUNG DESIGNATION	MOD.	NOTAS NOTES NOTA MITSCHRIFT NOTES
01A		862862	TORNILLO M6x20 VITE SCREW	SCHRAUBE VIS	12345 6	
01B		866852	TORNILLO VITE SCREW	SCHRAUBE VIS	789	
02A		862791	PALANCA FIJACION MARCHAS PIASTRINA LOCATING PLATE	PLATTE PLAQUE	12345 6789	
03A		862784	MUELLE FIJACION MARCHAS MOLLA SPRING	FEDER RESSORT	12345 6789	
04A		862865	TORNILLO M6x25 VITE SCREW	SCHRAUBE VIS	12345 6789	
05A		862762	ESTRELLA CAMBIO TESTA COMANDO TAMBUR DRUM HEAD	ESTEUERKOPF TETE TAMBOUR	12345 6	
05B		866853	ESTRELLA CAMBIO TESTA COMANDO TAMBUR DRUM HEAD	ESTEUERKOPF TETE TAMBOUR	789	
06A		862794	PASADOR SPINOTTO PIN	ZAPFEN AXE	12345 6789	
07A		862742	CTO TAMBOR DISTRIBUIDOR TAMBUR DISTRIBUTORE GEARSHIFT CAM	VERTEILERTROMMEL BARILLET	12345 6789	
08A		862755	EJE HORQUILLA CAMBIO ASSE SHAFT	ACHSE AXE	12345 6789	
09A		862767	HORQUILLA CAMBIO DERECHA FORCHETTA RIGHT FORK	SHALTGABEL FOURCHETTE	12345 6789	

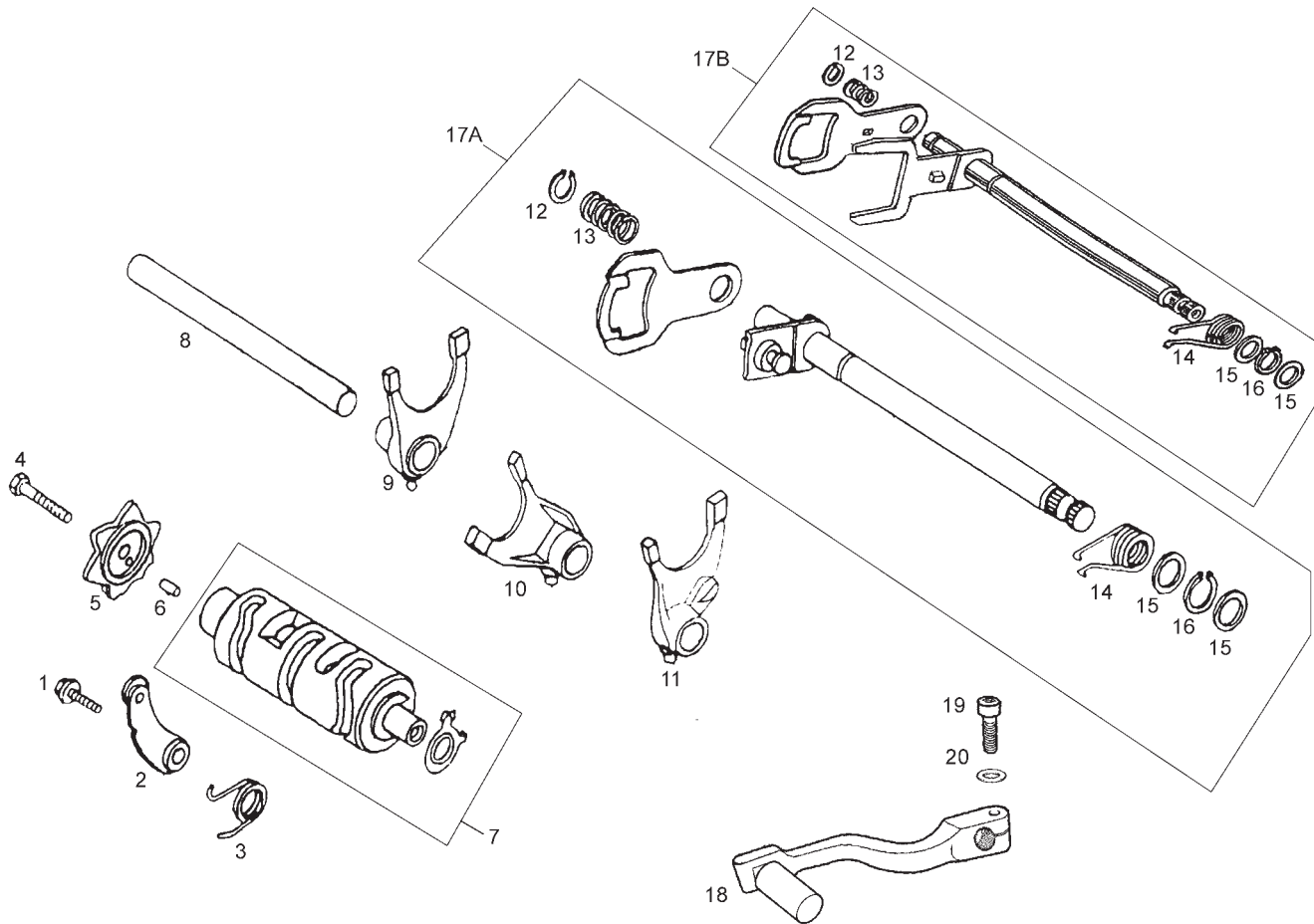

Fig.	Ver.	COD. KOD.	DESCRIPCIÓN DENOMINAZIONE NAME	BEZEICHNUNG DESIGNATION	MOD.	NOTAS NOTES NOTA MITSCHRIFT NOTES
10A		862903	HORQUILLA CAMBIO CENTRAL FORCHETTA CENTER FORK	SCHALTGABEL FOURCHETTE	12345 6789	
11A		862904	HORQUILLA CAMBIO IZQUIERDA FORCHETTA CENTER FORK	SCHALTGABEL FOURCHETTE	12345 6789	
12A		862669	ANILLO SEGURIDAD D12 ANELLO SEEEGER CIRCLIP	CIRCLIP CIRCLIP	12345 6789	
13A		862789	MUELLE SELECTOR MOLLA SPRING	FEDER RESSORT	12345 6789	
14A		862788	MUELLE RETORNO MOLLA SPRING	FEDER RESSORT	12345 6	
14B		866854	MUELLE RETORNO MOLLA SPRING	FEDER RESSORT	789	
15A		862686	ARANDELA RONDELLA WASHER	SCHEIBE RONDELLE	12345 6789	
16A		862670	ANILLO SEGURIDAD D14 ANELLO SEEEGER CIRCLIP	CIRCLIP CIRCLIP	12345 6789	
17A		862739	CTO EJE SELECTOR ASSE SELECTORE SELECTOR SHAFT ASSY	SCHALTACHSE AXE SELECTEUR	12345 6	
17B		866855	CTO EJE SELECTOR ASSE SELECTORE SELECTOR SHAFT ASSY	SCHALTACHSE AXE SELECTEUR	789	
18A		00H02705421	PALANCA CAMBIO LEVA CAMBIO GEARSHIFT ASSY.	GRUPPE GANGSCHALTHEBEL PEDALE DE SELECTEUR	12345 6789	

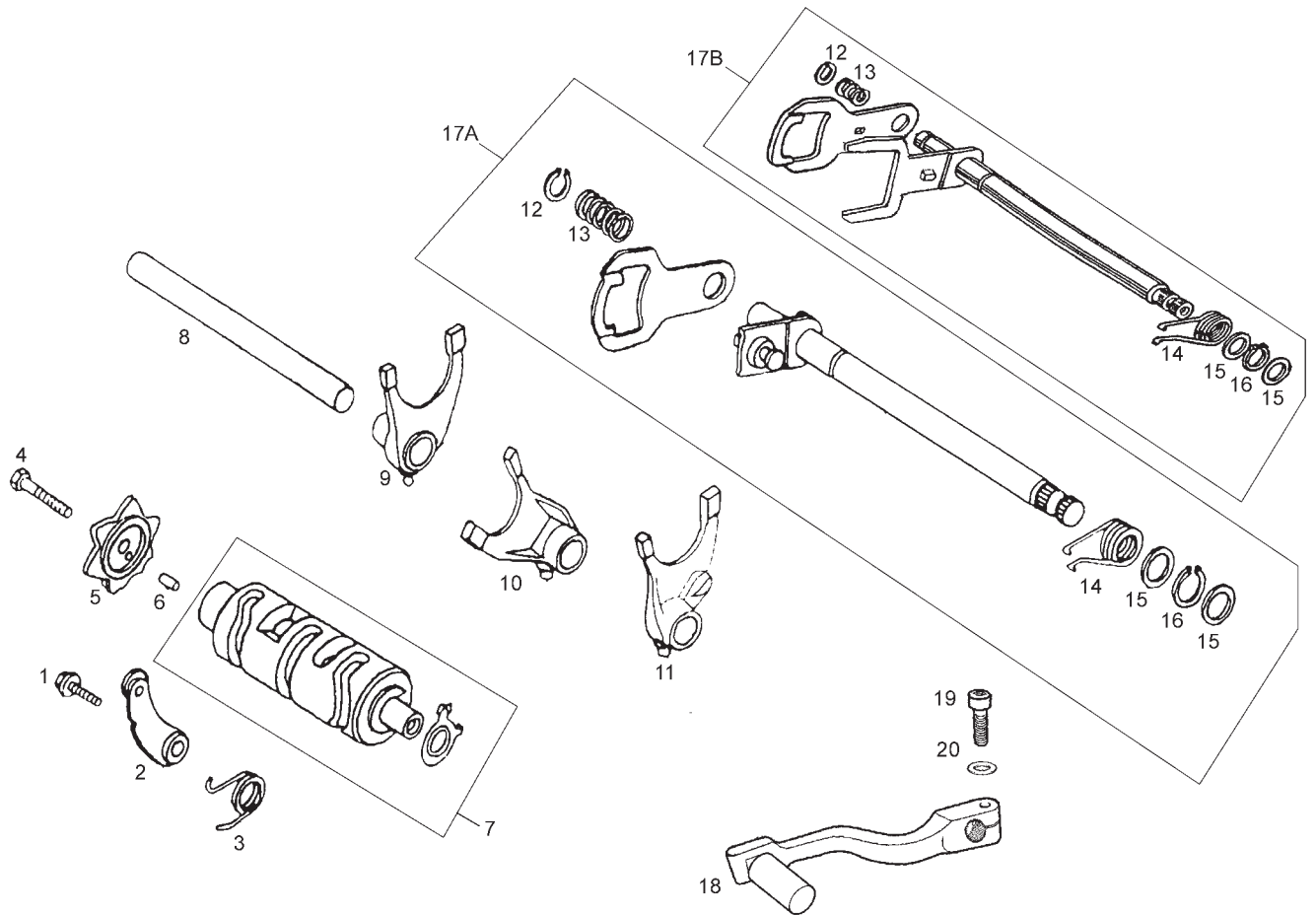

Fig.	Ver.	COD. KOD.	DESCRIPCIÓN DENOMINAZIONE NAME	BEZEICHUNG DESIGNATION	MOD.	NOTAS NOTES NOTA MITSCHRIFT NOTES
19A		00002062511	TORNILLO 6M100X25 VITE SCREW	SCHRAUBE VIS	12 3 4 5 6 7 8 9	
20A		00442060002	ARANDELA D6 RONDELLA WASHER	SCHEIBE RONDELLE	12 3 4 5 6 7 8 9	

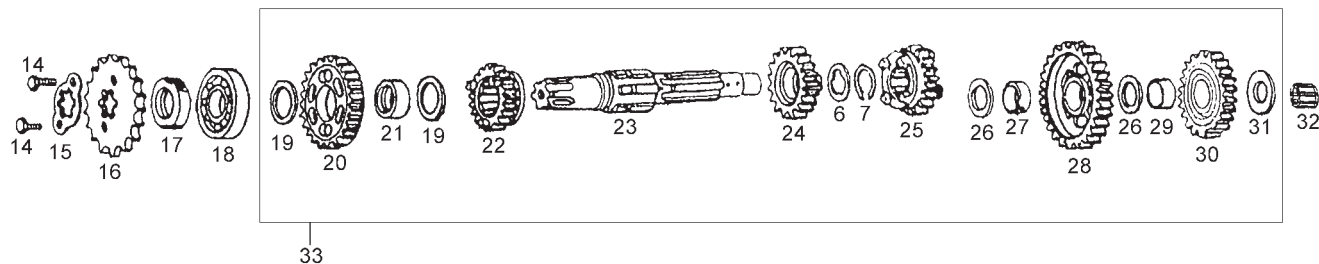
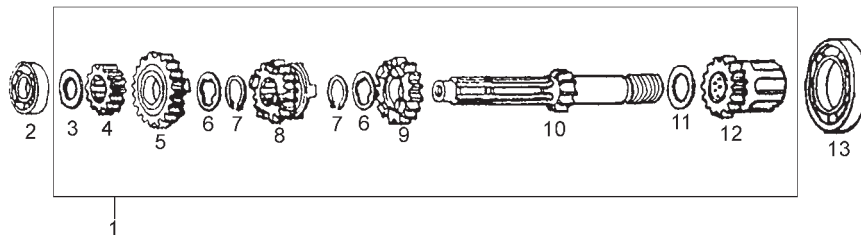

Fig.	Ver.	COD. KOD.	DESCRIPCIÓN DENOMINAZIONE NAME	BEZEICHNUNG DESIGNATION	MOD.	NOTAS NOTES NOTA MITSCHRIFT NOTES
01A		862737	CTO EJE PRIMARIO ASSE PRIMARIO COMP PRIMARY SHAFT ASSY	PRIMARCHSE AXE PRIMAIRE	1 2 3 4 5 6	
02A		862728	COJINETE CUSCINETTO BEARING	LAGER ROULEMENT	1 2 3 4 5 6 7 8 9	
03A		862687	ARANDELA RONDELLA WASHER	SCHEIBE RONDELLE	1 2 3 4 5 6 7 8 9	
04A		862801	PIÑÓN 2ª PRIMARIO PIGNONE GEAR	RITZEL PIGNON	1 2 3 4 5 6	
04B		866856	PIÑÓN 2ª PRIMARIO PIGNONE GEAR	RITZEL PIGNON	7 8 9	
05A		862807	PIÑÓN 5ª PRIMARIO PIGNONE GEAR	RITZEL PIGNON	1 2 3 4 5 6	
05B		866857	PIÑÓN 5ª PRIMARIO PIGNONE GEAR	RITZEL PIGNON	7 8 9	
06A		862684	ARANDELA RONDELLA WASHER	SCHEIBE RONDELLE	1 2 3 4 5 6 7 8 9	
07A		862668	ANILLO SEGURIDAD ANELLO SEEGER CIRCLIP	CIRCLIP CIRCLIP	1 2 3 4 5 6	
07B		866858	ANILLO SEGURIDAD ANELLO SEEGER CIRCLIP	CIRCLIP CIRCLIP	7 8 9	
08A		862805	PIÑÓN 4ª PRIMARIO PIGNONE GEAR	RITZEL PIGNON	1 2 3 4 5 6	

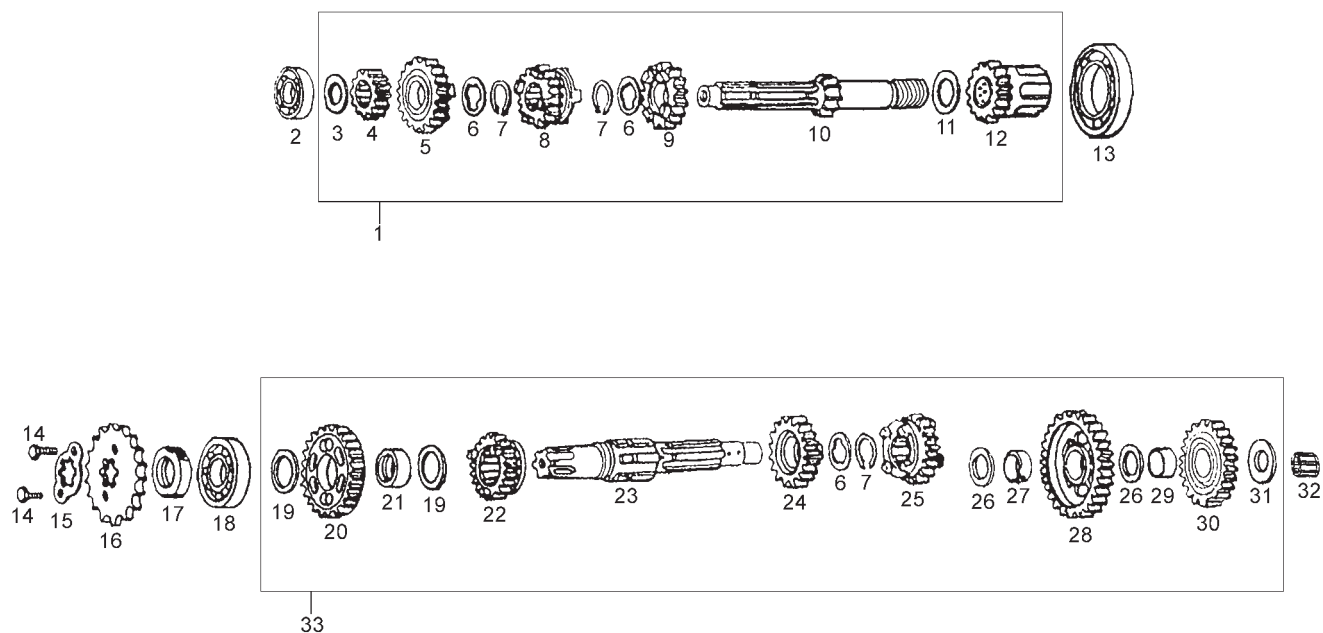

Fig.	Ver.	COD. KOD.	DESCRIPCIÓN DENOMINAZIONE NAME	BEZEICHUNG DESIGNATION	MOD.	NOTAS NOTES NOTA MITSCHRIFT NOTES
08B		866859	PIÑÓN 4ª PRIMARIO PIGNONE GEAR	RITZEL PIGNON	7 8 9	
09A		862803	PIÑÓN 3ª PRIMARIO PIGNONE GEAR	RITZEL PIGNON	1 2 3 4 5 6	
09B		866860	PIÑÓN 3ª PRIMARIO PIGNONE GEAR	RITZEL PIGNON	7 8 9	
10A		862756	EJE PRIMARIO ASSE PRIMARIO PRIMARY SHAFT	PRIMARCHSE AXE PRIMAIRE	1 2 3 4 5 6 7 8 9	
11A		862690	ARANDELA RONDELLA WASHER	SCHEIBE RONDELLE	1 2 3 4 5 6 7 8 9	
12A		862810	PIÑÓN ARRANQUE PIGNONE GEAR	RITZEL PIGNON	1 2 3 4 5 6	
12B		866861	PIÑÓN ARRANQUE PIGNONE GEAR	RITZEL PIGNON	7 8 9	
13A		862725	COJINETE CUSCINETTO BEARING	LAGER ROULEMENT	1 2 3 4 5 6 7 8 9	
14A		862856	TORNILLO M6x10 VITE SCREW	SCHRAUBE VIS	1 2 3 4 5 6	
14B		862857	TORNILLO M6x10 VITE SCREW	SCHRAUBE VIS	7 8 9	
15A		862821	PRECINTO PIÑON SALIDA CAMBIO PIASTRINA BRACKET	HALTERUNG SUPPORT	1 2 3 4 5 6 7 8 9	

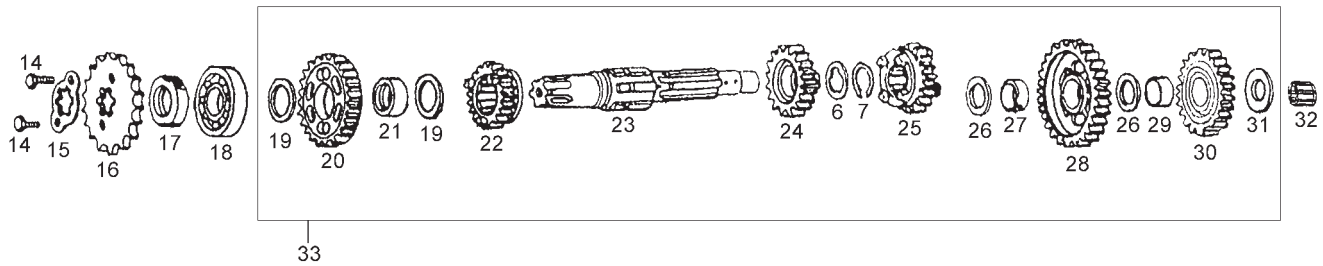
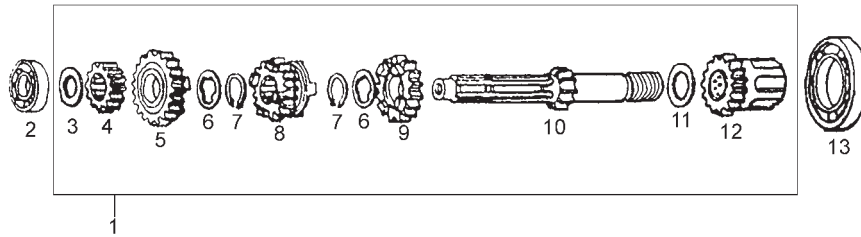

Fig.	Ver.	COD. KOD.	DESCRIPCIÓN DENOMINAZIONE NAME	BEZEICHNUNG DESIGNATION	MOD.	NOTAS NOTES NOTA MITSCHRIFT NOTES
16A		862817	PIÑÓN SALIDA CAMBIO PIGNONE SPROCKET	RITZEL PIGNON	1 2 3 4 5 6	
16B		866862	PIÑÓN SALIDA CAMBIO PIGNONE SPROCKET	RITZEL PIGNON	7 8 9	
17A		862827	RETEN PIÑÓN SALIDA CAMBIO PARAOLIO OIL SEAL	DICHtring DÉFLECTEUR D'HUILE	1 2 3 4 5 6 7 8 9	
18A		862726	COJINETE CUSCINETTO BEARING	LAGER ROULEMENT	1 2 3 4 5 6 7 8 9	
19A		862691	ARANDELA RONDELLA WASHER	SCHEIBE RONDELLE	1 2 3 4 5 6 7 8 9	
20A		862802	PIÑÓN 2ª SECUNDARIO PIGNONE GEAR	RITZEL PIGNON	1 2 3 4 5 6 7 8 9	
21A		862715	CASQUILLO GHIERA BUSHING	BUCHSE ENTRETOISE	1 2 3 4 5 6 7 8 9	
22A		862808	PIÑÓN 5ª SECUNDARIO PIGNONE GEAR	RITZEL PIGNON	1 2 3 4 5 6	
22B		866863	PIÑÓN 5ª SECUNDARIO PIGNONE GEAR	RITZEL PIGNON	7 8 9	
23A		862753	EJE SECUNDARIO ASSE SECONDARIO OUTPUT SHAFT	SECUNDARACHSE AXE SECONDAIRE	1 2 3 4 5 6 7 8 9	
24A		862806	PIÑÓN 4ª SECUNDARIO PIGNONE GEAR	RITZEL PIGNON	1 2 3 4 5 6	

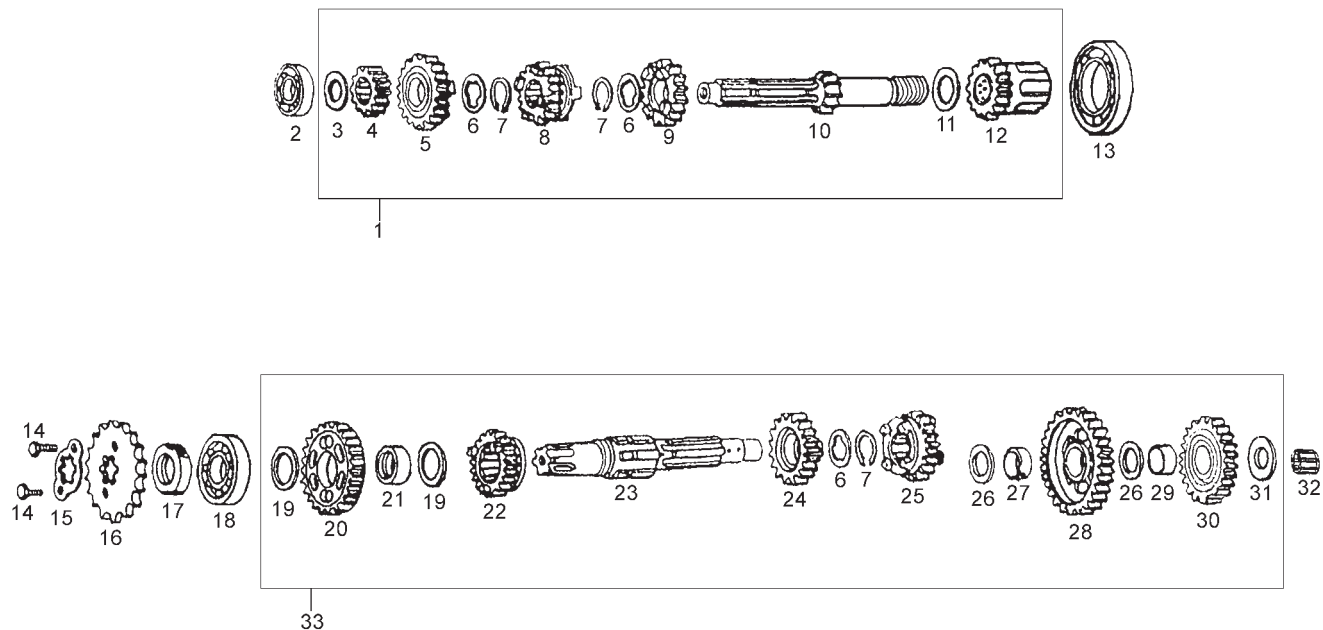

Fig.	Ver.	COD. KOD.	DESCRIPCIÓN DENOMINAZIONE NAME	BEZEICHUNG DESIGNATION	MOD.	NOTAS NOTES NOTA MITSCHRIFT NOTES
24B		866864	PIÑÓN 4º SECUNDARIO PIGNONE GEAR	RITZEL PIGNON	7 8 9	
25A		862804	PIÑÓN 3º SECUNDARIO PIGNONE GEAR	RITZEL PIGNON	1 2 3 4 5 6	
25B		866865	PIÑÓN 3º SECUNDARIO PIGNONE GEAR	RITZEL PIGNON	7 8 9	
26A		862689	ARANDELA RONDELLA WASHER	SCHEIBE RONDELLE	1 2 3 4 5 6 7 8 9	
27A		862713	CASQUILLO GHIERA BUSHING	BUCHSE ENTRETOISE	1 2 3 4 5 6	
27B		866866	CASQUILLO GHIERA BUSHING	BUCHSE ENTRETOISE	7 8 9	
28A		862800	PIÑÓN 1º SECUNDARIO PIGNONE GEAR	RITZEL PIGNON	1 2 3 4 5 6	
28B		866867	PIÑÓN 1º SECUNDARIO PIGNONE GEAR	RITZEL PIGNON	7 8 9	
29A		862716	CASQUILLO BOCCOLA BUSHING	BUCHSE DOUILLE	1 2 3 4 5 6	
29B		866868	CASQUILLO BOCCOLA BUSHING	BUCHSE DOUILLE	7 8 9	
30A		862811	PIÑÓN ARRANQUE PIGNONE GEAR	RITZEL PIGNON	1 2 3 4 5 6	

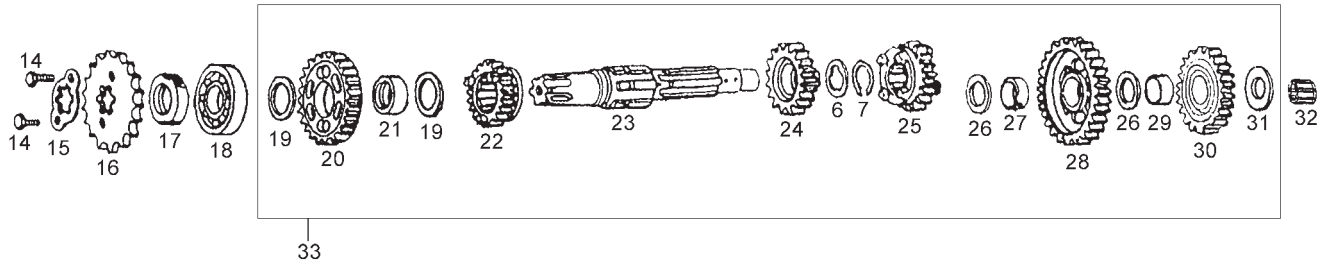
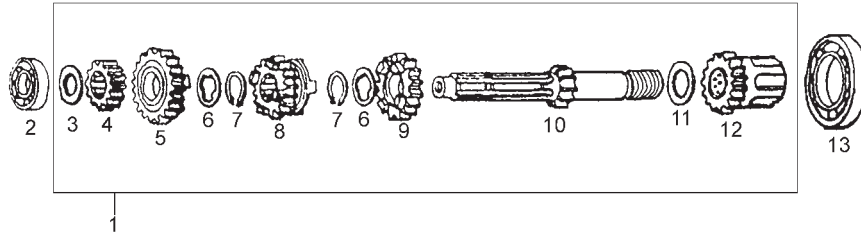

Fig.	Ver.	COD. KOD.	DESCRIPCIÓN DENOMINAZIONE NAME	BEZEICHNUNG DESIGNATION	MOD.	NOTAS NOTES NOTA MITSCHRIFT NOTES
30B		866869	PIÑÓN ARRANQUE PIGNONE GEAR	RITZEL PIGNON	7 8 9	
31A		862688	ARANDELA RONDELLA WASHER	SCHEIBE RONDELLE	1 2 3 4 5 6 7 8 9	
32A		862717	CASQUILLO AGUJAS GHIERA RULLINI ASSI NEEDLE BEARING	NADELLAGER CAGE A AIGUILLES	1 2 3 4 5 6 7 8 9	
33A		862738	CTO EJE SECUNDARIO ASSE SECONDARIO COMP OUTPUT SHAFT ASSY	SECUNDARACHSE AXE SECONDAIRE	1 2 3 4 5 6	

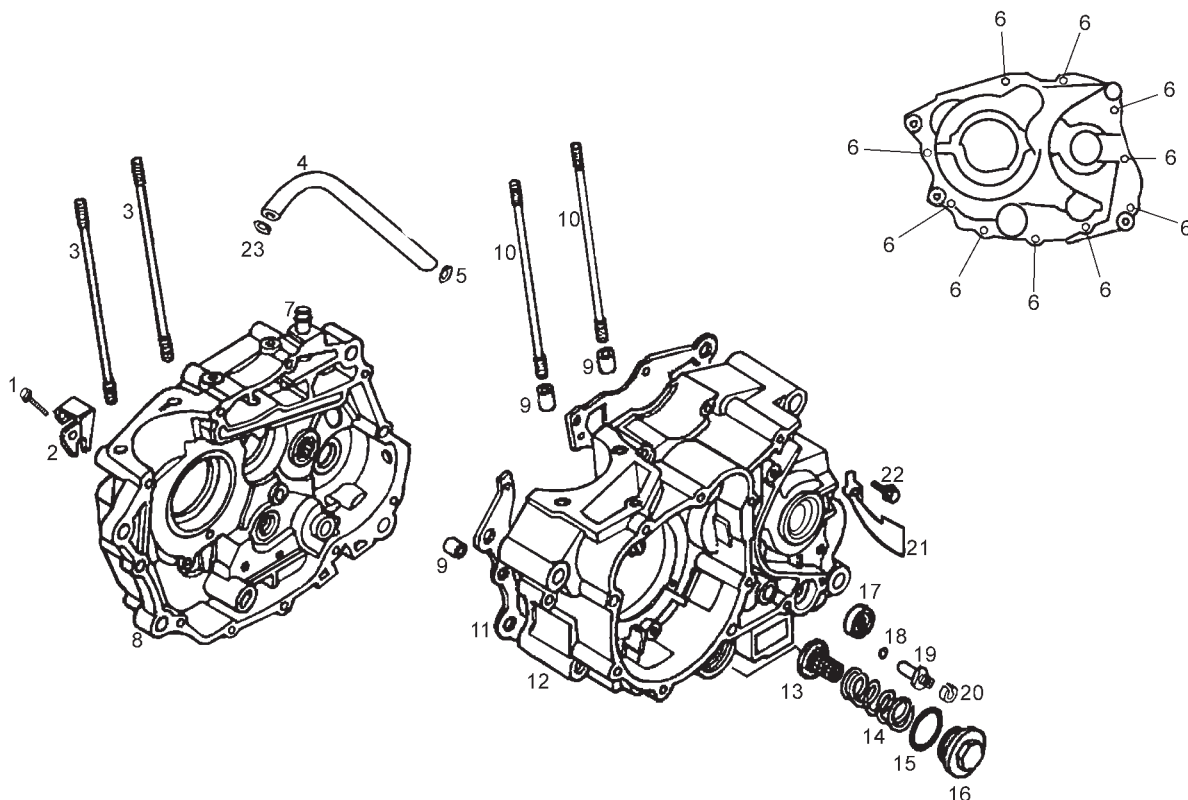

Fig.	Ver.	COD. KOD.	DESCRIPCIÓN DENOMINAZIONE NAME	BEZEICHNUNG DESIGNATION	MOD.	NOTAS NOTES NOTA MITSCHRIFT NOTES
01A		862873	TORNILLO M6x60 VITE SCREW	SCHRAUBE VIS	12345 6789	
02A		862836	SOPORTE CABLE EMBRAGUE PIASTRINA BRACKET	HALTERUNG SUPPORT	12345 6789	
03A		862760	ESPÁRRAGO CILINDRO PRIGIONIERO STUD	STIFTSCHRAUBE GOUJON	12345 6789	
04A		862877	TUBO RESPIRADERO TUBO TUBE	ROHR TUYAU	12345 6	
04B		866870	TUBO RESPIRADERO TUBO TUBE	ROHR TUYAU	789	
05A		862665	ABRAZADERA FASCETTA CLIP	SHELLE COLLIER	12345 6789	
06A		862871	TORNILLO M6x50 VITE SCREW	SCHRAUBE VIS	12345 6789	
07A		862823	RACORD TUBO RESPIRADERO RACCORDO RACORD	RACORD RACORD	12345 6789	
08A		862711	CARTER DERECHO CARTER DESTRO RIGHT CRANKCASE	MOTERGEHAUSE CARTER DROIT	12345 6789	
09A		862793	PASADOR SPINOTTO PIN	ZAPFEN AXE	12345 6789	
10A		862761	ESPÁRRAGO CILINDRO PRIGIONIERO STUD	STIFTSCHRAUBE GOUJON	12345 6	

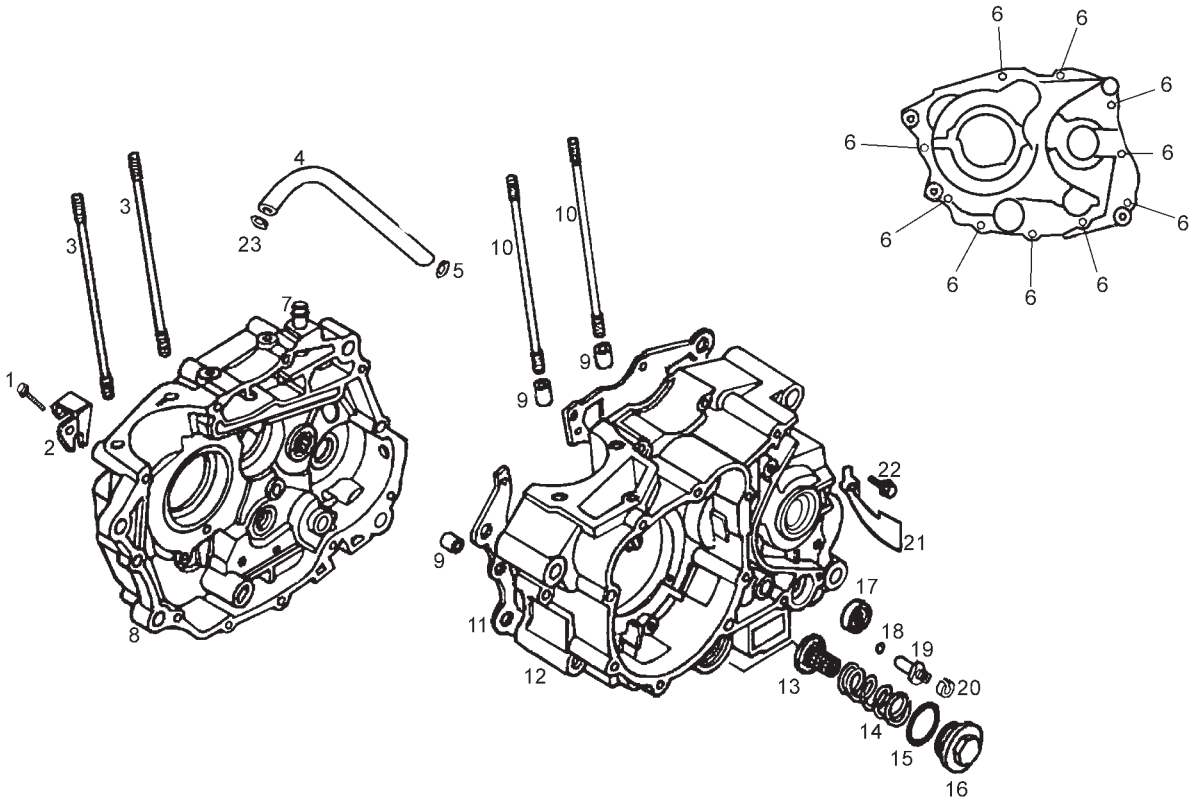

Fig.	Ver.	COD. KOD.	DESCRIPCIÓN DENOMINAZIONE NAME	BEZEICHNUNG DESIGNATION	MOD.	NOTAS NOTES NOTA MITSCHRIFT NOTES
10B		866871	ESPÁRRAGO CILINDRO PRIGIONIERO STUD	STIFTSCHRAUBE GOUJON	789	
11A		862770	JUNTA CARTER GUARNIZIONE GASKET	DICHTUNG JOINT	123456	
11B		866872	JUNTA CARTER GUARNIZIONE GASKET	DICHTUNG JOINT	789	
12A		862712	CARTER IZQUIERDO CARTER SINISTRO LEFT CRANKCASE	MOTERGEHAUSE CARTER GAUCHE	123456789	
13A		862763	FILTRO DE ACEITE FILTRO OLIO STRAINER. OIL	ÖLFILTER FILTRE À HUILE	123456789	
14A		862780	MUELLE AJUSTE FILTRO MOLLA SPRING	FEDER RESSORT	123456789	
15A		862676	ANILLO TORICO 35x3 ANELLO O'RING	RING ANNEAU	123456789	
16A		862846	TAPON FILTRO ACEITE TAPPO CAP	KAPPE BOUCHON	123456	
16B		866873	TAPON FILTRO ACEITE TAPPO CAP	KAPPE BOUCHON	789	
17A		862825	RETEN DE ACEITE PARAOLIO OIL SEAL	DICHTRING DÉFLECTEUR D'HUILE	123456789	
18A		862679	ANILLO TORICO 7x1,7 ANELLO O'RING	RING ANNEAU	123456789	

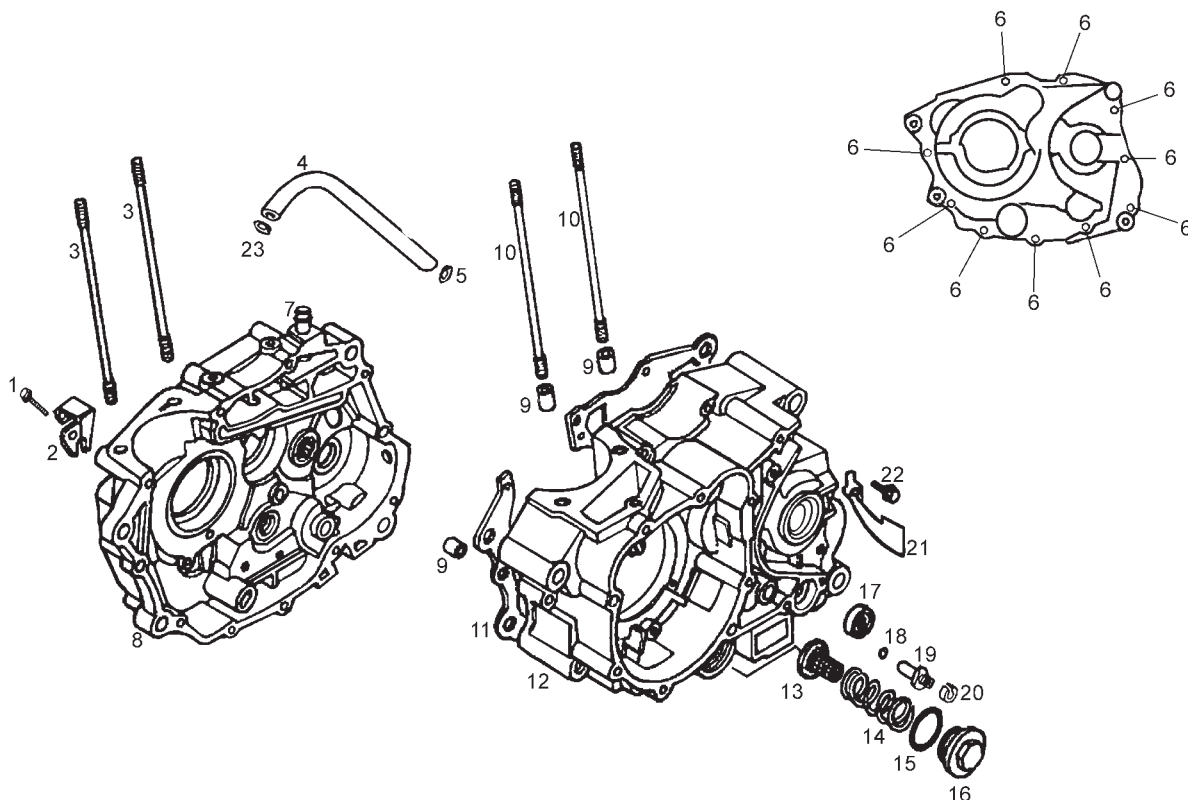

Fig.	Ver.	COD. KOD.	DESCRIPCIÓN DENOMINAZIONE NAME	BEZEICHNUNG DESIGNATION	MOD.	NOTAS NOTES NOTA MITSCHRIFT NOTES
19A		862768	INTERRUPTOR NEUTRAL INTERRUTTORE NEUTRAL SWITCH	SCHALTER INTERRUPTEUR	12345 6789	
20A		862835	SEPARADOR INTERRUPTOR NEUTRAL GHIERA SPACER	DISTANZHULSE ENTRETOISE	12345 6789	
21A		862703	BRIDA FIJACION CABLEADO BRIGLIA BRIDLE	ZÜGEL BRIDE	12345 6789	
22A		862859	TORNILLO M6x12 VITE SCREW	SCHRAUBE VIS	12345 6789	
23A		00H06400291	ABRAZADERA FIJ. TUBO DRENAJE FASCETTA CLIP	SHELLE COLLIER	12345 6789	

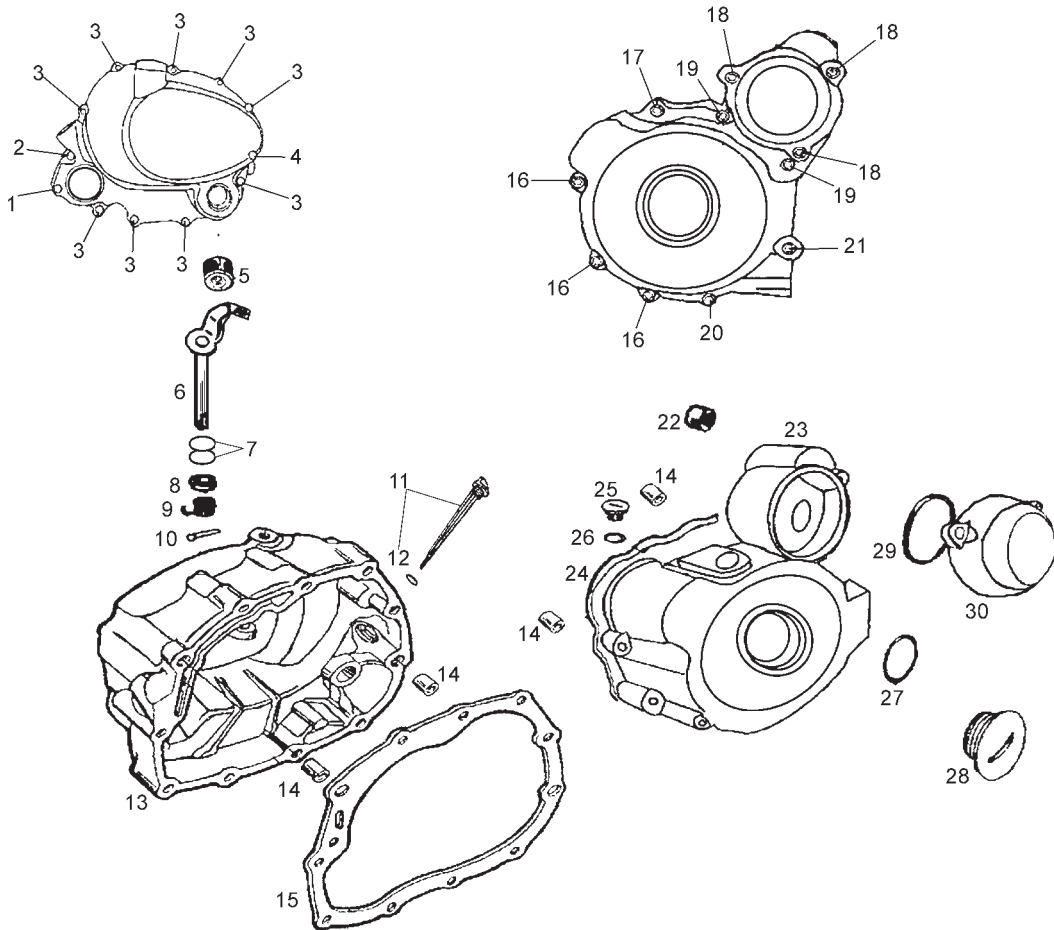

Fig.	Ver.	COD. KOD.	DESCRIPCIÓN DENOMINAZIONE NAME	BEZEICHUNG DESIGNATION	MOD.	NOTAS NOTES NOTA MITSCHRIFT NOTES
01A		862866	TORNILLO M6x25 VITE SCREW	SCHRAUBE VIS	12345 6789	
02A		862869	TORNILLO M6x35 VITE SCREW	SCHRAUBE VIS	12345 6789	
03A		862870	TORNILLO M6x40 VITE SCREW	SCHRAUBE VIS	12345 6789	
04A		862871	TORNILLO M6x50 VITE SCREW	SCHRAUBE VIS	12345 6789	
05A		862778	MIRILLA NIVEL ACEITE LIVELLO DELL'OLIO OIL LEVEL WINDOW	OLSTAND NIVEAU D'HUILE	12345 6789	
06A		862790	PALANCA DESEMBRAGUE LEVA FRIZIONE CLUTCH LEVER	KUPPLUNGSHEBEL LEVIER D'EMBAYAGE	12345 6789	
07A		862681	ANILLO TORICO 9x1,8 ANELLO O'RING	RING ANNEAU	12345 6789	
08A		862826	RETEN DE ACEITE PARAOLIO OIL SEAL	DICHTRING DÉFLECTEUR D'HUILE	12345 6789	
09A		862787	MUELLE PALANCA MOLLA LEVA FRIZIONE LEVER SPRING	KUPPLUNGSHEBELFEDER RESSORT LEVIER	12345 6789	
10A		862795	PASADOR SPINOTTO PIN	ZAPFEN AXE	12345 6789	
11A		862886	VARILLA NIVEL ACEITE TAPPO CAP	KAPPE BOUCHON	12345 6789	

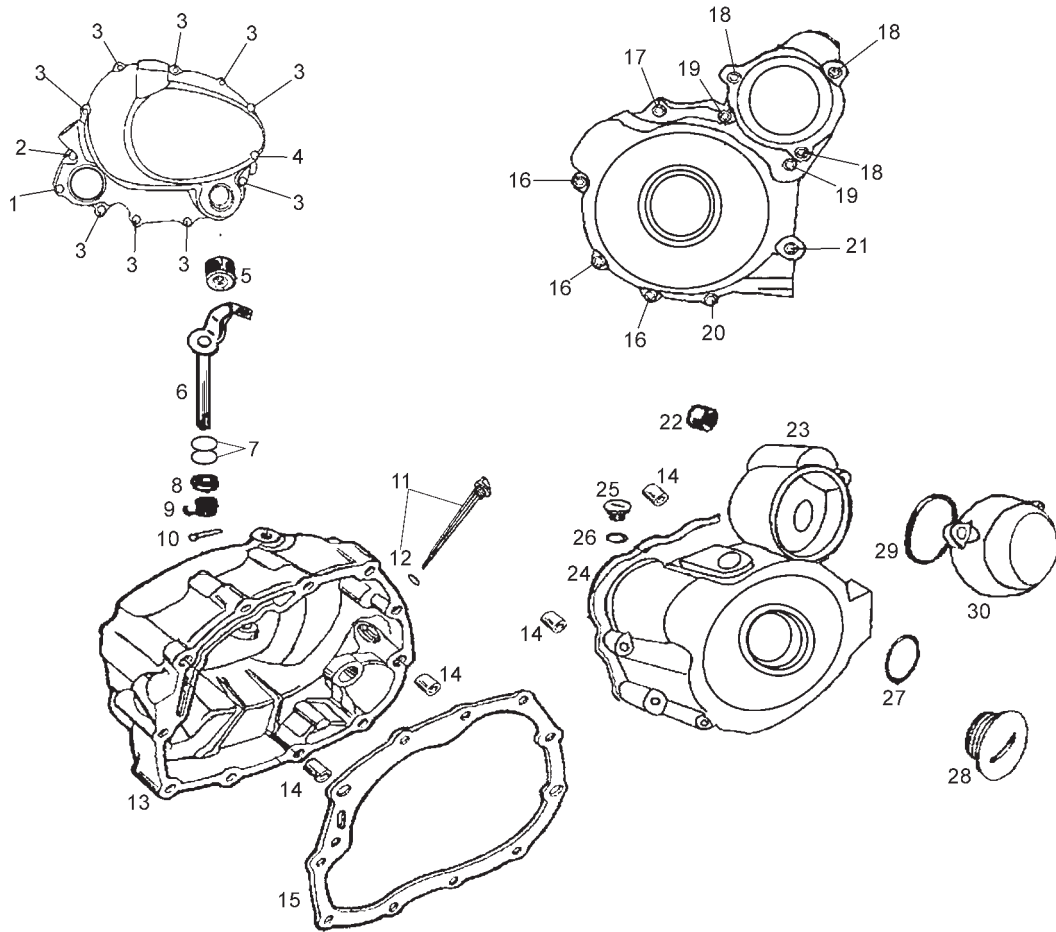

Fig.	Ver.	COD. KOD.	DESCRIPCIÓN DENOMINAZIONE NAME	BEZEICHUNG DESIGNATION	MOD.	NOTAS NOTES NOTA MITSCHRIFT NOTES
12A		862673	ANILLO TORICO 18x3 ANELLO O'RING	RING ANNEAU	12345 6789	
13A		862839	TAPA CARTER DERECHA COPERCHIO COVER	DECKEL COUVERCLE	12345 6789	
14A		862722	CENTRADOR SPINA DOWEL PIN	STIFT GOUPILLE	12345 6789	
15A		862773	JUNTA TAPA CARTER DERECHA GUARNIZIONE GASKET	DICHTUNG JOINT	12345 6789	
16A		862866	TORNILLO M6x25 VITE SCREW	SCHRAUBE VIS	12345 6789	
17A		862869	TORNILLO M6x35 VITE SCREW	SCHRAUBE VIS	12345 6789	
18A		862863	TORNILLO M6x20 VITE SCREW	SCHRAUBE VIS	12345 6789	
19A		862872	TORNILLO M6x55 VITE SCREW	SCHRAUBE VIS	12345 6789	
20A		862870	TORNILLO M6x40 VITE SCREW	SCHRAUBE VIS	12345 6	
20B		866874	TORNILLO M6x45 VITE SCREW	SCHRAUBE VIS	789	
21A		862873	TORNILLO M6x60 VITE SCREW	SCHRAUBE VIS	12345 6789	

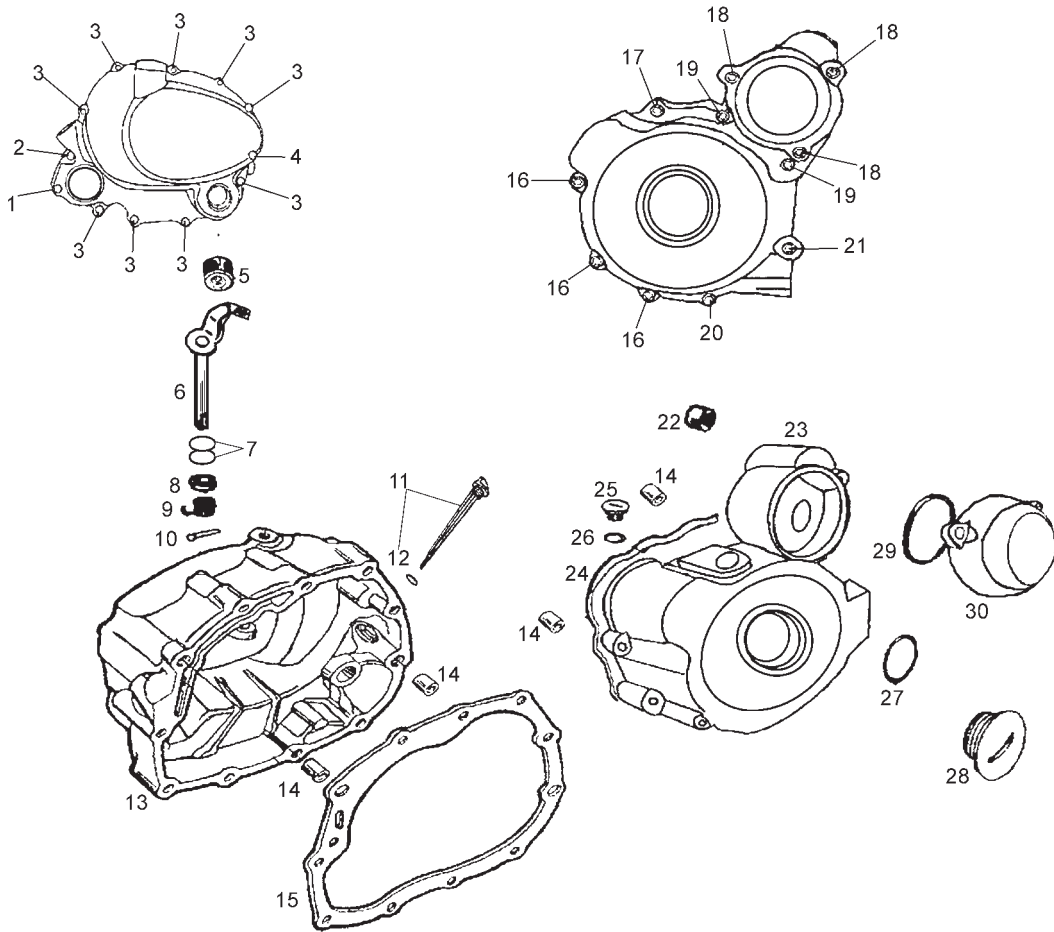

Fig.	Ver.	COD. KOD.	DESCRIPCIÓN DENOMINAZIONE NAME	BEZEICHNUNG DESIGNATION	MOD.	NOTAS NOTES NOTA MITSCHRIFT NOTES
22A		862729	COJINETE CUSCINETTO BEARING	LAGER ROULEMENT	1 2 3 4 5 6	
22B		866875	COJINETE CUSCINETTO BEARING	LAGER ROULEMENT	7 8 9	
23A		862840	TAPA CARTER IZQUIERDA COPERCHIO COVER	DECKEL COUVERCLE	1 2 3 4 5 6 7 8 9	
24A		862774	JUNTA TAPA CARTER IZQUIERDA GUARNIZIONE GASKET	DICHTUNG JOINT	1 2 3 4 5 6 7 8 9	
25A		862848	TAPON REGISTRO ENCENDIDO TAPPO CAP	KAPPE BOUCHON	1 2 3 4 5 6 7 8 9	
26A		862672	ANILLO TORICO 13.2x2.65 ANELLO O'RING	RING ANNEAU	1 2 3 4 5 6 7 8 9	
27A		862674	ANILLO TORICO 27.4x2.65 ANELLO O'RING	RING ANNEAU	1 2 3 4 5 6 7 8 9	
28A		862849	TAPON REGISTRO VOLANTE TAPPO CAP	KAPPE BOUCHON	1 2 3 4 5 6 7 8 9	
29A		862677	ANILLO TORICO 63x2.65 ANELLO O'RING	RING ANNEAU	1 2 3 4 5 6 7 8 9	
30A		862844	TAPA PIÑON ARRANQUE COPERCHIO COVER	DECKEL COUVERCLE	1 2 3 4 5 6 7 8 9	

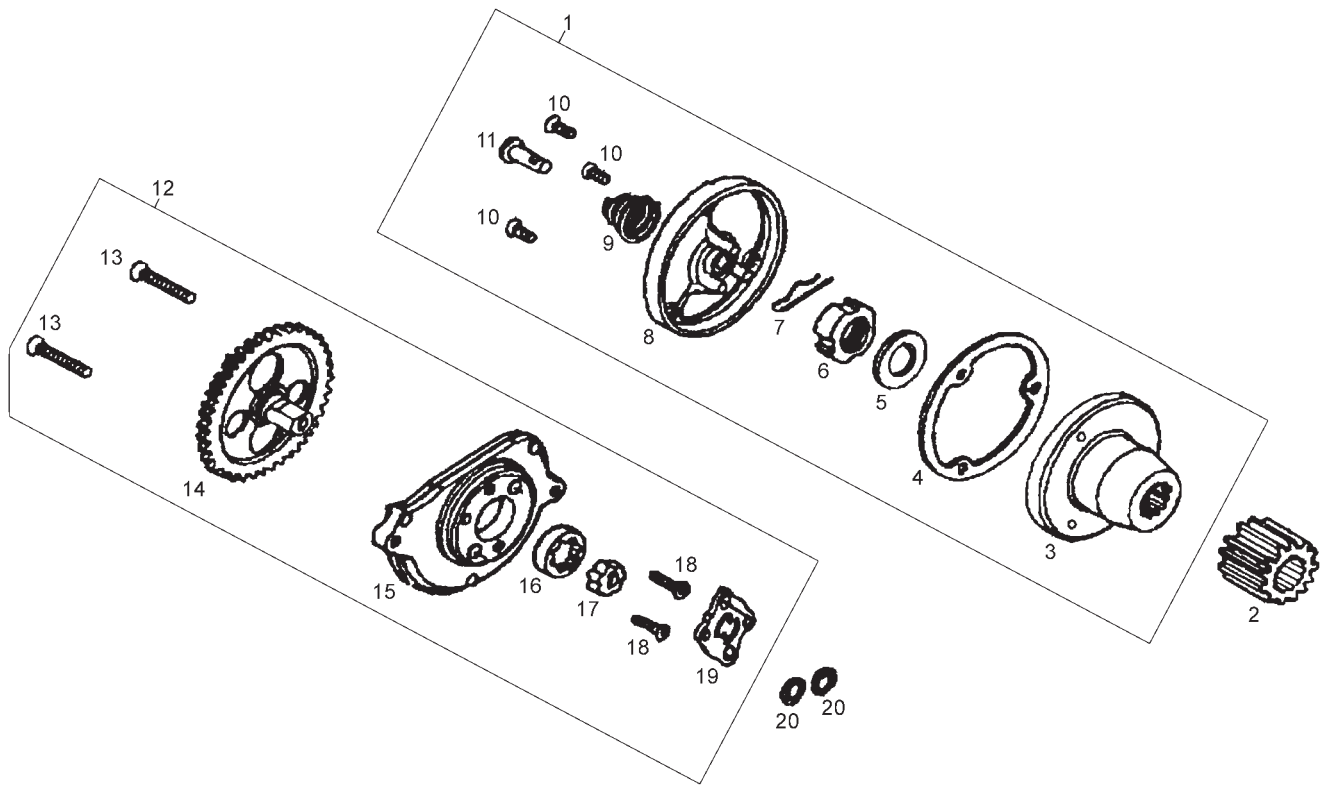

Fig.	Ver.	COD. KOD.	DESCRIPCIÓN DENOMINAZIONE NAME	BEZEICHNUNG DESIGNATION	MOD.	NOTAS NOTES NOTA MITSCHRIFT NOTES
01A		862743	CTO. FILTRO ACEITE FILTRO OLIO OIL FILTER	OELFILTER FILTRED'HUILE	12345 6	
02A		862814	PIÑÓN PIGNONE GEAR	RITZEL PIGNON	12345 6	
03A		862744	CUERPO INTERIOR FILTRO CORPO INTERIORE FILTER ROTOR BODY	KORPER CORPS	12345 6	
04A		862776	JUNTA TAPON FILTRO ACEITE GUARNIZIONE GASKET	DICHTUNG JOINT	12345 6	
05A		862683	ARANDELA RONDELLA WASHER	SCHEIBE RONDELLE	12345 6	
06A		862878	TUERCA CIERRE DADO NUT	MUTTER ECROU	12345 6	
07A		862792	PASADOR SPINA DI BLOCCAGGIO PIN	BLOCKIERSTIFT AXE DE BLOCAGE	12345 6	
08A		862842	TAPA FILTRO ACEITE COPERCHIO COVER	DECKEL COUVERCLE	12345 6	
09A		862785	MUELLE GUIA PASO ACEITE MOLLA SPRING	FEDER RESSORT	12345 6	
10A		862854	TORNILLO M5x12 VITE SCREW	SCHRAUBE VIS	12345 6	
11A		862766	GUIA PASO ACEITE GUIDA GUIDE	FUHRUNG GUIDE	12345 6	

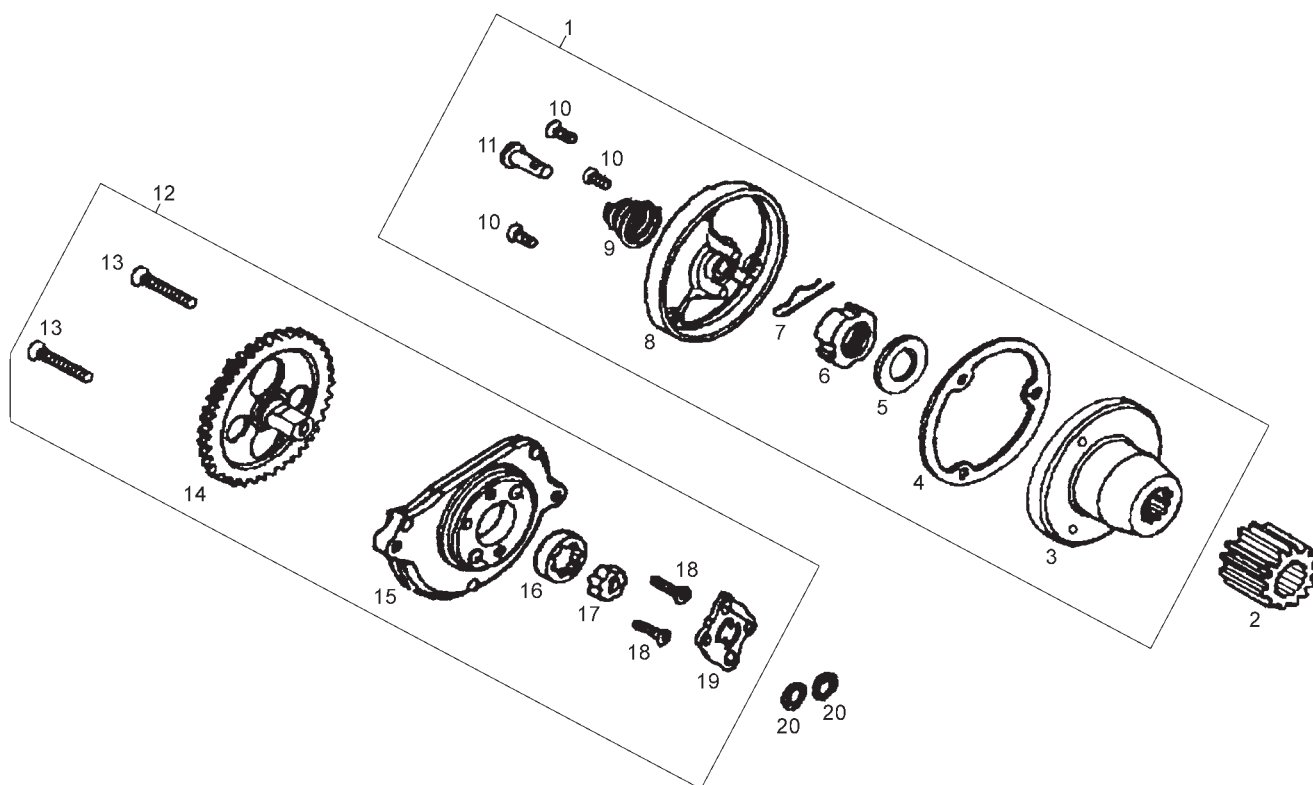

Fig.	Ver.	COD. KOD.	DESCRIPCIÓN DENOMINAZIONE NAME	BEZEICHNUNG DESIGNATION	MOD.	NOTAS NOTES NOTA MITSCHRIFT NOTES
12A		862702	BOMBA ACEITE POMPA OLIO OIL PUMP	ÖLPUMPE POMPE HUILLE	1 2 3 4 5 6	
13A		862868	TORNILLO M6x30 VITE SCREW	SCHRAUBE VIS	1 2 3 4 5 6	
14A		862812	PIÑÓN BOMBA ACEITE PIGNONE GEAR	RITZEL PIGNON	1 2 3 4 5 6	
15A		862838	TAPA BOMBA ACEITE COPERCHIO COVER	DECKEL COUVERCLE	1 2 3 4 5 6	
16A		862832	ROTOR EXTERIOR BOMBA ROTORE ESTERIORE OUTER ROTOR	ÄUSSERER ROTOR ROTOR EXTÉRIEUR	1 2 3 4 5 6	
17A		862833	ROTOR INTERIOR BOMBA ROTORE INTERIORE INNER ROTOR	INNERER ROTOR ROTOR INTÉRIEUR	1 2 3 4 5 6	
18A		862853	TORNILLO M4x12 VITE SCREW	SCHRAUBE VIS	1 2 3 4 5 6	
19A		862745	CUERPO TAPA BOMBA ACEITE COPERCHIO OIL PUMP COVER	DECKEL COUVERCLE	1 2 3 4 5 6	
20A		862680	ANILLO TORICO 9.4x2.4 ANELLO O'RING	RING ANNEAU	1 2 3 4 5 6	

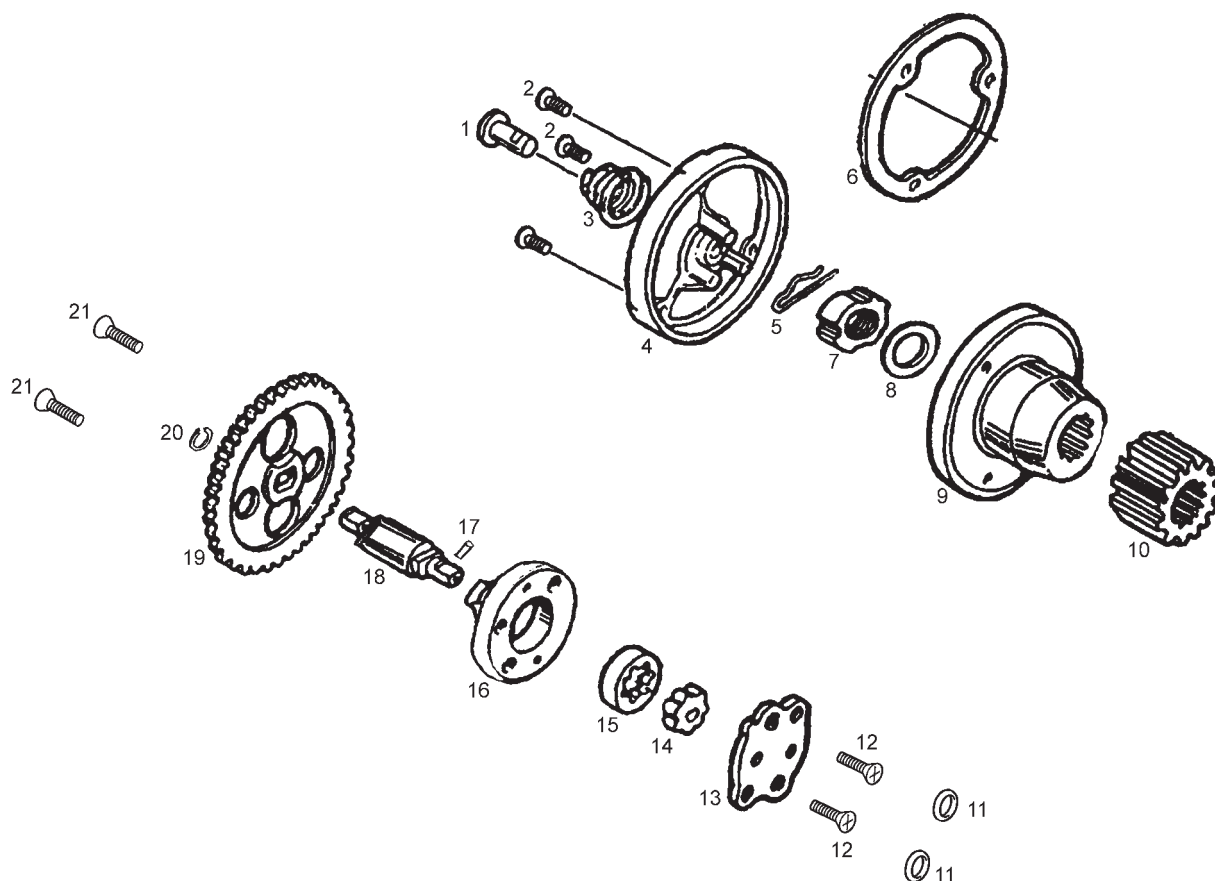

Fig.	Ver.	COD. KOD.	DESCRIPCIÓN DENOMINAZIONE NAME	BEZEICHNUNG DESIGNATION	MOD.	NOTAS NOTES NOTA MITSCHRIFT NOTES
01A		862766	GUIA PASO ACEITE GUIDA GUIDE	FUHRUNG GUIDE	7 8 9	
02A		866876	TORNILLO M5x12 VITE SCREW	SCHRAUBE VIS	7 8 9	
03A		862785	MUELLE GUIA PASO ACEITE MOLLA SPRING	FEDER RESSORT	7 8 9	
04A		862842	TAPA FILTRO ACEITE COPERCHIO COVER	DECKEL COUVERCLE	7 8 9	
05A		862792	PASADOR SPINA DI BLOCCAGGIO PIN	BLOCKIERSTIFT AXE DE BLOCAGE	7 8 9	
06A		862776	JUNTA TAPON FILTRO ACEITE GUARNIZIONE GASKET	DICHTUNG JOINT	7 8 9	
07A		866877	TUERCA DADO NUT	MUTTER ECROU	7 8 9	
08A		862683	ARANDELA RONDELLA WASHER	SCHEIBE RONDELLE	7 8 9	
09A		866878	CUERPO FILTRO ACEITE CORPO INTERIORE FILTER ROTOR BODY	KORPER CORPS	7 8 9	
10A		862814	PIÑÓN PIGNONE GEAR	RITZEL PIGNON	7 8 9	
11A		862680	ANILLO TORICO 9.4x2.4 ANELLO O'RING	RING ANNEAU	7 8 9	

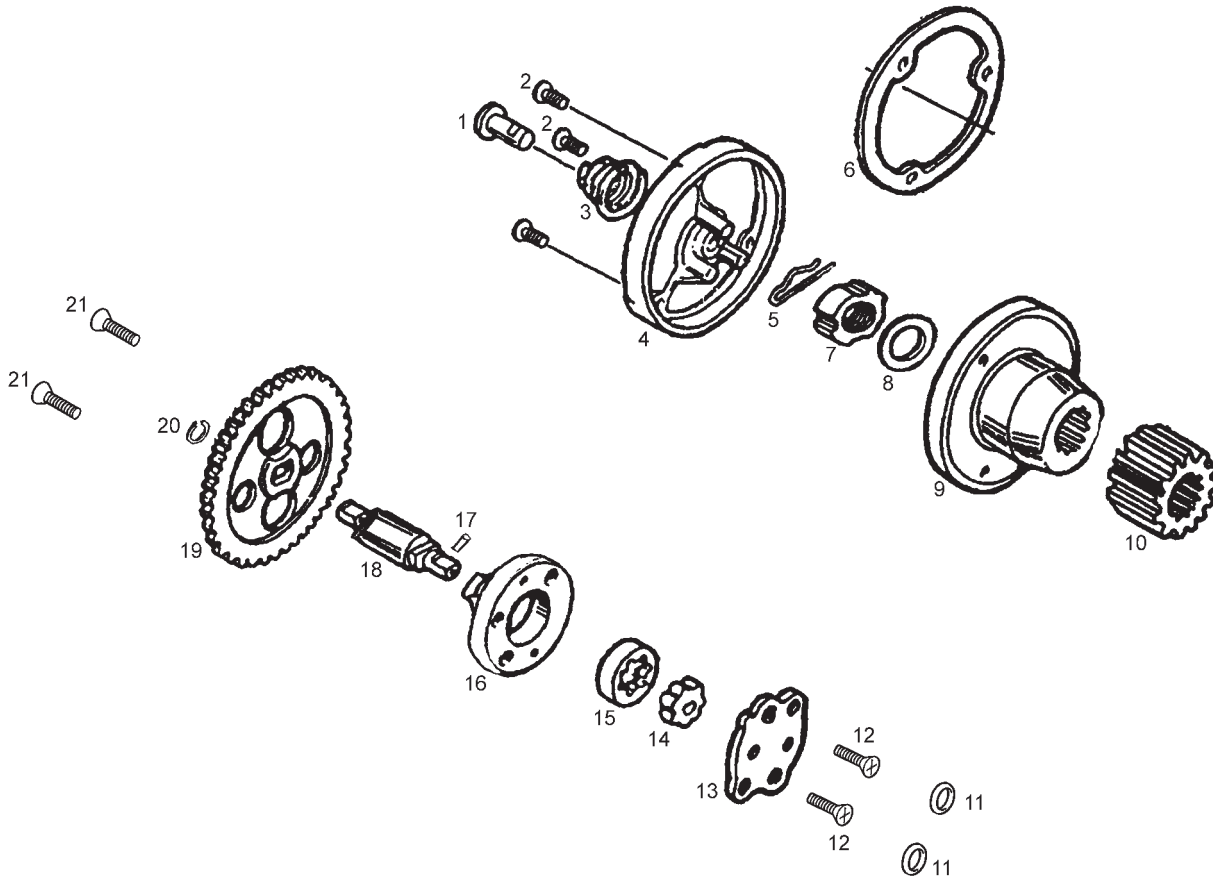

Fig.	Ver.	COD. KOD.	DESCRIPCIÓN DENOMINAZIONE NAME	BEZEICHUNG DESIGNATION	MOD.	NOTAS NOTES NOTA MITSCHRIFT NOTES
12A		862853	TORNILLO M4x12 VITE SCREW	SCHRAUBE VIS	789	
13A		862745	CUERPO TAPA BOMBA ACEITE COPERCHIO OIL PUMP COVER	DECKEL COUVERCLE	789	
14A		862833	ROTOR INTERIOR BOMBA ROTORE ESTERIORE OUTER ROTOR	ÄUSSERER ROTOR ROTOR EXTÉRIEUR	789	
15A		862832	ROTOR EXTERIOR BOMBA ROTORE INTERIORE INNER ROTOR	INNERER ROTOR ROTOR INTÉRIEUR	789	
16A		862838	TAPA BOMBA ACEITE COPERCHIO COVER	DECKEL COUVERCLE	789	
17A		866879	PASADOR 2,5X10 SPINA DI BLOCCAGGIO PIN	BLOCKIERSTIFT AXE DE BLOCAGE	789	
18A		866880	EJE BOMBA ACEITE ASSE SHAFT	ACHSE AXE	789	
19A		866881	PIÑÓN BOMBA ACEITE PIGNONE GEAR	RITZEL PIGNON	789	
20A		866882	CIRCLIP Ø6 CIRCLIP Ø6 CIRCLIP Ø6	CIRCLIP Ø6 CIRCLIP Ø6	789	
21A		862868	TORNILLO M6x30 VITE SCREW	SCHRAUBE VIS	789	

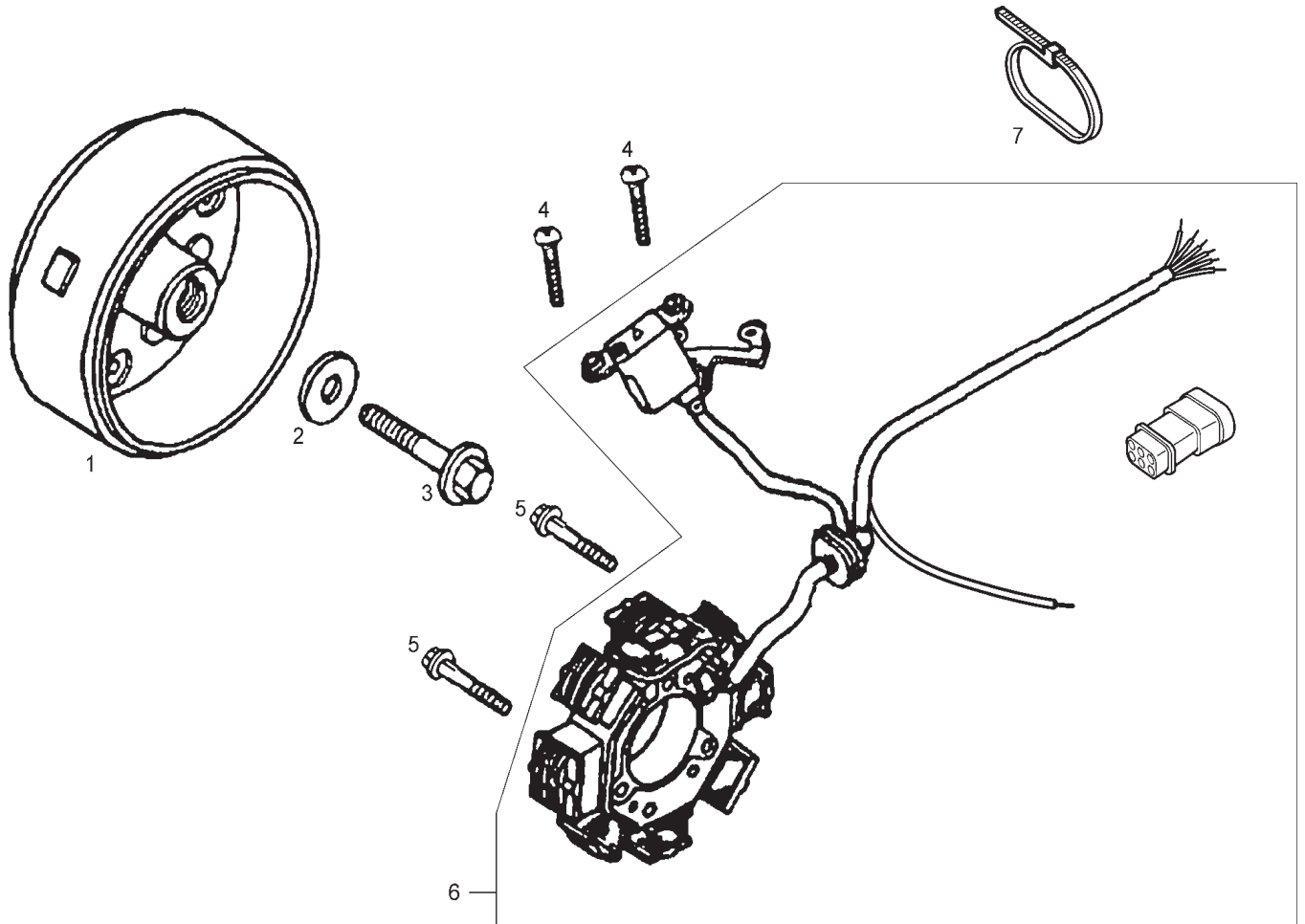

Fig.	Ver.	COD. KOD.	DESCRIPCIÓN DENOMINAZIONE NAME	BEZEICHNUNG DESIGNATION	MOD.	NOTAS NOTES NOTA MITSCHRIFT NOTES
01A		862831	ROTOR ROTORE VOLANO ROTOR	LICHTMASCHINE VOLANT MAGNETIQUE	123456	
01B		866883	ROTOR ROTORE VOLANO ROTOR	LICHTMASCHINE VOLANT MAGNETIQUE	789	
02A		862694	ARANDELA RONDELLA WASHER	SCHRAUBE VIS	123456789	
03A		862875	TORNILLO M8x33 VITE SCREW	SCHRAUBE VIS	123456789	
04A		862852	TORNILLO M4x10 VITE SCREW	SCHRAUBE VIS	123456789	
05A		862867	TORNILLO M6x28 VITE SCREW	SCHRAUBE VIS	123456789	
06A		862837	STATOR STATORE STATOR	ANKERPLATTE STATOR	123456	
06B		866908	STATOR STATORE STATOR	ANKERPLATTE STATOR	789	
07A		00D00900531	BRIDA FLANGIA CLAMP	BINDER COLLIER	123456789	

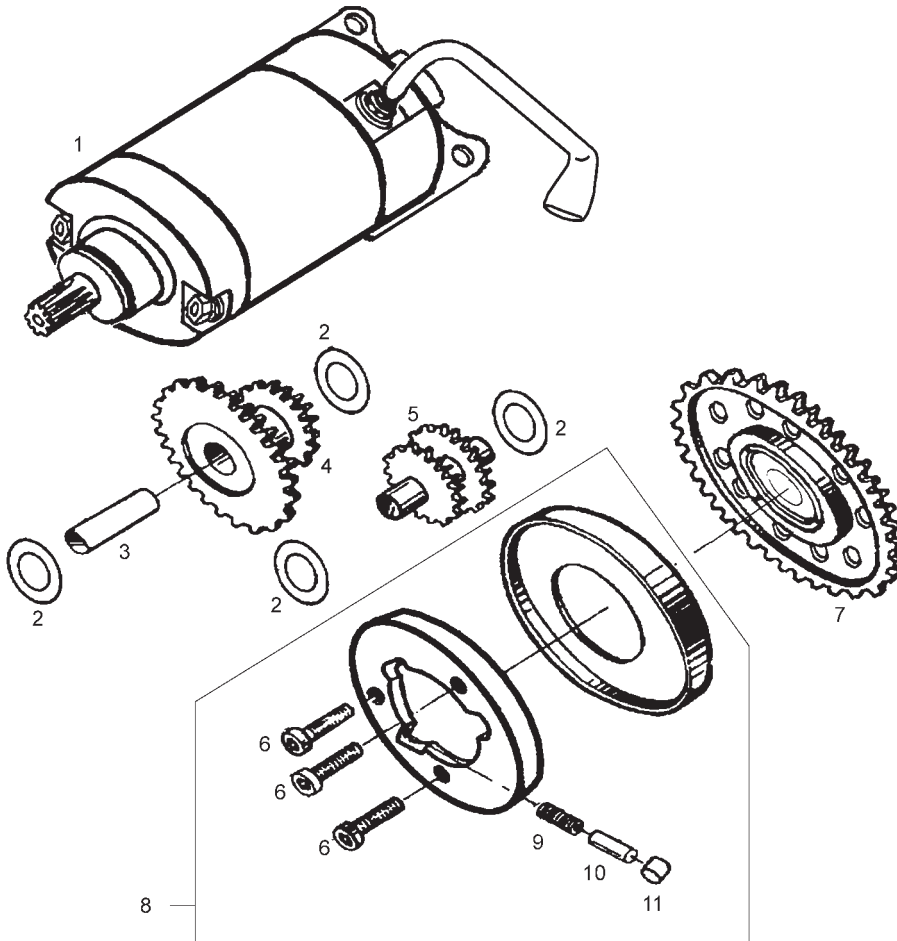

Fig.	Ver.	COD. KOD.	DESCRIPCIÓN DENOMINAZIONE NAME	BEZEICHNUNG DESIGNATION	MOD.	NOTAS NOTES NOTA MITSCHRIFT NOTES
01A		862779	MOTOR ARRANQUE MOTORINO AVVIAMENTO STARTING MOTOR	ANLASSER DEMARREUR	12345 6789	
02A		862685	ARANDELA RONDELLA WASHER	SCHEIBE RONDELLE	12345 6789	
03A		862757	EJE REDUCTOR ASSE SHAFT	ACHSE AXE	12345 6789	
04A		862815	PIÑÓN REDUCTOR 1 PIGNONE GEAR	RITZEL PIGNON	12345 6789	
05A		862816	PIÑÓN REDUCTOR 2 PIGNONE GEAR	RITZEL PIGNON	12345 6789	
06A		862874	TORNILLO M8x18 VITE SCREW	SCHRAUBE VIS	12345 6	
06B		866884	TORNILLO M8x18 VITE SCREW	SCHRAUBE VIS	789	
07A		862809	PIÑÓN ARRANQUE PIGNONE GEAR	RITZEL PIGNON	12345 6789	
08A		862740	CTO EMBRAGUE ARRANQUE FRIZIONE AVVIAMENTO COMP STARTER CLUTCH ASSY	ENGAGIERT SICH DAS BEGINNEN ENGAGE DÉMARRAGE	12345 6789	
09A		862781	MUELLE DEL RODILLO MOLLA SPRING	FEDER RESSORT	12345 6789	

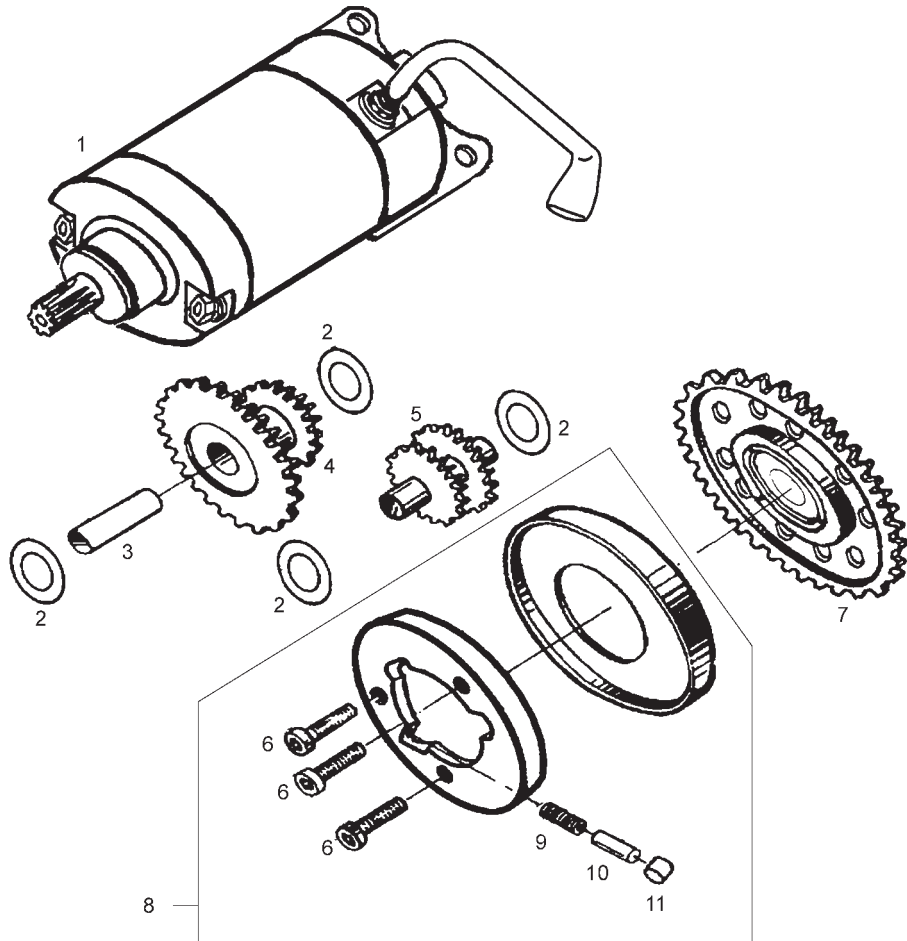

Fig.	Ver.	COD. KOD.	DESCRIPCIÓN DENOMINAZIONE NAME	BEZEICHNUNG DESIGNATION	MOD.	NOTAS NOTES NOTA MITSCHRIFT NOTES
10A		862884	VARILLA ASSE ROD	ACHSE AXE	12345 6789	
11A		862830	RODILLO RULLO ROLLER	ROLLE GALET	12345 6789	

Fig.	Ver.	COD. KOD.	DESCRIPCIÓN DENOMINAZIONE NAME	BEZEICHNUNG DESIGNATION	MOD.	NOTAS NOTES NOTA MITSCHRIFT NOTES
01A		863669	EXTRACTOR VOLANTE ESTRATTORE VOLANO MAGNETO EXTRACTOR		12345 6789	
02A		863672	UTIL FIJACION PIÑON MOTOR UTENSILE FISSAGGIO PIGNONE MOTORE ENGINE SPROCKET SECURING TOOL		12345 6789	
03A		020404Y	LLAVE DE 24 PARA CASQUILLOS CHIAVE DA 24 PER CAPPUCCI 24 MM WRENCH FOR BUSHES		12345 6789	
04A		00005253240	SUJETADOR VOLANTE MAGNETICO SOSTEGNO VOLANO MAGNETICO MAGNETO RETAINING TOOL		12345 6789	
05A		020382Y	DESMONTAJE VÁLVULAS SMONTAGGIO VALVOLE VALVE DISMANTLER		12345 6789	

CODIGO CODE	Lám. Diagr.	Figr.	Vers.	CODIGO CODE	Lám. Diagr.	Figr.	Vers.	CODIGO CODE	Lám. Diagr.	Figr.	Vers.	CODIGO CODE	Lám. Diagr.	Figr.	Vers.
00H01322031	10	11A		00H04703141	09	20A		862686	19	15A		862752	18A	01A	
00H01400152	05	58A		00H04903292	01	22A		862687	20	03A		862752	18B	10A	
00H01406191A	05	56A		00H05700471	07	39A		862688	20	31A		862753	20	23A	
00H01500691	04	15A		00H05900021	03	25A		862689	20	26A		862754	16	12A	
00H01500691	05	18A		00H05900021	05	29A		862690	20	11A		862755	19	08A	
00H01500691	07	23A		00H05909251	12	07A		862691	20	19A		862756	20	10A	
00H01500691	08	23A		00H06300791	12	12A		862692	16	18A		862757	25	03A	
00H01500741	05	12A		00H06301401	01	03A		862693	15	02A		862758	15	17A	
00H01500741	05	21A		00H06400291	04	10A		862694	24	02A		862759	15	13A	
00H01501501	01	34A		00H06400291	21	23A		862699	15	19A		862760	21	03A	
00H01501701	07	06A		00H06500451	01	14A		862700	16	25A		862761	21	10A	
00H01501811	06	33A		00H06800501	04	12A		862701	16	03A		862762	19	05A	
00H01502101	01	33A		00N01000821	05	38A		862702	23A	12A		862763	21	13A	
00H01502211	10	10A		00N01001821	07	19A		862703	21	21A		862766	23A	11A	
00H01502501	01	36A		020382Y	26	05A		862704	15	07A		862766	23B	01A	
00H01502871	03	19A	01	020404Y	26	03A		862705	17	03A		862767	19	09A	
00H01503101	01	35A		840561	13A	17A		862706	16	16A		862768	21	19A	
00H01503701	07	17A		861178	05	08A		862707	18A	12A		862769	17	01A	
00H01508181	03	07A		861178	07	10A		862709	18A	03A		862770	21	11A	
00H01516201	10	09A		861179	12	06A		862710	15	29A		862771	15	28A	
00H01600911	12	08A		86119R	08	14A		862711	21	08A		862772	15	26A	
00H01617021	12	10A		861239	05	55A		862712	21	12A		862773	22	15A	
00H01640521	12	01A		86133R	03	19A		862713	20	27A		862774	22	24A	
00H01641521	12	01B		86135R	08	11A		862715	20	21A		862775	15	23A	
00H01701011	07	37A		861817	04	27A		862716	20	29A		862776	23A	04A	
00H01704311	07	24A		862414	07	15A		862717	20	32A		862776	23B	06A	
00H01706021	07	25A		862415	07	14A		862718	15	09A		862777	16	20A	
00H01801771	01	11A		862534	06	07A		862719	16	10A		862778	22	05A	
00H01803471	08	19A		862665	13B	26A		862720	16	09A		862779	25	01A	
00H01807331	03	16A		862665	21	05A		862721	16	05A		862780	21	14A	
00H02001841	02	03A		862666	17	02A		862722	15	08A		862781	25	09A	
00H02100901	06	20A		862667	16	04A		862722	22	14A		862782	18A	11A	
00H02101011	06	17A		862668	20	07A		862723	15	20A		862782	18B	06A	
00H02102631	06	09A		862669	19	12A		862724	15	27A		862783	16	07A	
00H02104621	06	02A		862670	19	16A		862725	20	13A		862784	19	03A	
00H02201302	01	05A		862671	15	21A		862726	20	18A		862785	23A	09A	
00H02201312	01	04A		862672	22	26A		862727	18A	06A		862785	23B	03A	
00H02201591	05	46A		862673	22	12A		862727	18B	04A		862786	16	06A	
00H02300361	08	10A		862674	22	27A		862728	20	02A		862787	22	09A	
00H02306381	06	13A		862675	15	12A		862729	22	22A		862788	19	14A	
00H02401282	10	16A		862676	15	05A		862734	17	05A		862789	19	13A	
00H02402282	09	10A		862676	21	15A		862735	16	14A		862790	22	06A	
00H02500272	01	29A		862677	22	29A		862736	17	06A		862791	19	02A	
00H02705421	19	18A		862678	15	22A		862737	20	01A		862792	23A	07A	
00H03003581	05	39A		862679	21	18A		862738	20	33A		862792	23B	05A	
00H03204491	04	07A		862680	23A	20A		862739	19	17A		862793	21	09A	
00H03215261	04	08A		862680	23B	11A		862740	25	08A		862794	19	06A	
00H03405061	13A	03A		862681	16	23A		862741	18A	14A		862795	22	10A	
00H03405061	13B	03A		862681	22	07A		862742	19	07A		862798	16	13A	
00H03406321	13A	11A		862682	18A	13A		862743	23A	01A		862799	16	17A	
00H03406321	13B	11A		862682	18B	13A		862744	23A	03A		862800	20	28A	
00H03700131	11	09A		862683	18A	09A		862745	23A	19A		862801	20	04A	
00H03800722	13A	14A		862683	18B	08A		862745	23B	13A		862802	20	20A	
00H03800722	13B	14A		862683	23A	05A		862746	15	11A		862803	20	09A	
00H03801461	13A	23A		862683	23B	08A		862747	17	07A		862804	20	25A	
00H04321651	12	02A		862684	20	06A		862748	18A	02A		862805	20	08A	
00H04601001	06	08A		862685	25	02A		862748	18B	11A		862806	20	24A	

CODIGO CODE	Lám. Diagr.	Figr.	Vers.	CODIGO CODE	Lám. Diagr.	Figr.	Vers.	CODIGO CODE	Lám. Diagr.	Figr.	Vers.	CODIGO CODE	Lám. Diagr.	Figr.	Vers.
862807	20	05A		862860	16	22A		863157	02	17A		86368701WNB	07	09A	
862808	20	22A		862861	16	28A		863158	02	22A		86374800WNA	01	02A	
862809	25	07A		862862	19	01A		863159	02	23A		86375100WNA	03	01A	
862810	20	12A		862863	15	15A		863160	02	15A		86375700WB3	05	53A	
862811	20	30A		862863	15	25A		863161	02	16A		863774	01	01A	
862812	23A	14A		862863	22	18A		863162	02	05A		863818	13A	12A	
862814	23A	02A		862864	18A	10A		863163	02	19A		863818	13B	12A	
862814	23B	10A		862864	18B	03A		863164	02	18A		863860	04	06A	
862815	25	04A		862865	19	04A		863260	09	09A	01	863880	13A	01A	
862816	25	05A		862866	22	01A		863306	13A	16A		863894	13A	22A	
862817	20	16A		862866	22	16A		863306	13B	16A		863908	03	29A	
862818	17	04A		862867	05	40A		86337101WGB	06	01A		863981	11	26A	
862819	18A	07A		862867	24	05A		863372	09	02A		864031	09	07A	
862820	16	27A		862868	23A	13A		863373	09	06A		864032	10	08A	
862821	20	15A		862868	23B	21A		86337400WNA	01	09A		864039	10	06A	
862823	21	07A		862869	15	03A		863376	12	03A		864169	06	24A	
862824	16	08A		862869	22	02A		8633920001	04	11A		864170	06	18A	
862825	21	17A		862869	22	17A		863393	05	01A		864181	13A	15A	
862826	22	08A		862870	22	03A		86339400WB3	05	06A		864181	13B	15A	
862827	20	17A		862870	22	20A		86339400WG6	05	06B		864183	14	01A	
862830	25	11A		862871	21	06A		86339400WR6	05	06D		864249	04	09A	
862831	24	01A		862871	22	04A		86339400WT1	05	06C		864254	05	48A	
862832	23A	16A		862872	22	19A		86339500WB3	05	07A		864255	15	16A	
862832	23B	15A		862873	21	01A		86339500WG6	05	07B		86428201WNB	06	30A	
862833	23A	17A		862873	22	21A		86339500WR6	05	07D		864290	02	12A	
862833	23B	14A		862874	25	06A		86339500WT1	05	07C		864291	02	14A	
862834	18A	04A		862875	24	03A		863396	05	10A		864292	02	21A	
862834	18B	14A		862876	16	02A		863397	05	11A		864293	02	08A	
862835	21	20A		862877	21	04A		86339800WB3	05	14A		864294	02	11A	
862836	21	02A		862878	18A	08A		86339800WG6	05	14B		864295	06	25A	
862837	24	06A		862878	18B	07A		86339800WR6	05	14D		864296	06	27A	
862838	23A	15A		862878	23A	06A		86339800WT1	05	14C		864297	09	01A	
862838	23B	16A		862880	15	01A		86339900WB3	05	15A		864298	10	01A	
862839	22	13A		862881	16	01A		86339900WG6	05	15B		864316	02	04A	
862840	22	23A		862882	16	26A		86339900WR6	05	15D		864319	02	20A	
862841	15	06A		862883	16	11A		86339900WT1	05	15C		864329	07	01A	
862842	23A	08A		862884	25	10A		863400	05	19A		864339	06	06A	
862842	23B	04A		862885	18A	05A		863401	05	20A		864340	06	10A	
862843	15	24A		862886	22	11A		86340200WNO	05	23A		864367	05	54A	
862844	22	30A		862897	06	04A		863403	05	03A		864393	04	28A	
862845	15	04A		862900	11	25A		863406	03	08A		864396	03	04A	
862846	21	16A		862903	19	10A		863407	02	01A		864397	03	05A	
862847	15	10A		862904	19	11A		86341400WNO	04	25A		864398	03	26A	
862848	22	25A		862905	08	04A		863415	07	12A		864417	13A	24A	
862849	22	28A		862906	08	07A		863416	14	02A		864429	06	16A	
862850	16	21A		862907	08	20A		863417	14	04B		864454	11	24A	
862851	16	19A		862908	08	08A		863418	14	04C		864458	08	11A	01
862852	24	04A		862909	08	21A		863547	14	04A		86457600WNA	01	02B	
862853	23A	18A		863001	01	10A		863605	07	04A		864587	08	28A	
862853	23B	12A		863002	01	38A		863606	07	05A		864690	09	07B	
862854	23A	10A		863003	08	24A		863620	13A	02A		864691	10	08B	
862855	16	24A		863143	02	24A		863620	13B	02A		864731	09	09A	
862856	20	14A		863146	02	07A		863621	09	13A		864732	10	15A	
862857	16	15A		863147	02	13A		863622	10	18A		86477400WNO	05	23B	
862857	20	14B		863148	02	06A		863623	10	17A		864811	12	01C	
862858	15	18A		863149	02	09A		863669	26	01A		864837	12	01D	
862859	21	22A		863151	02	10A		863672	26	02A		864838	14	04D	

CODIGO CODE	Lám. Diagr.	Figr.	Vers.	CODIGO CODE	Lám. Diagr.	Figr.	Vers.	CODIGO CODE	Lám. Diagr.	Figr.	Vers.	CODIGO CODE	Lám. Diagr.	Figr.	Vers.
864840	08	01B		866880	23B	18A									
864869	13B	01A		866881	23B	19A									
865004	14	03A		866882	23B	20A									
865507	06	05A		866883	24	01B									
865968	04	03A		866884	25	06B									
866745	09	15A		866885	08	04B									
866746	10	13A		866886	13B	17A									
866791	04	31A		866887	13B	18A									
866831	15	02B		866888	13B	19A									
866832	15	11B		866889	13B	20A									
866833	15	16B		866890	13B	21A									
866834	15	29B		866891	13B	22A									
866835	16	08B		866892	13B	23A									
866836	16	11B		866893	13B	24A									
866837	16	12B		866894	13B	25A									
866838	16	22B		866895	13B	27A									
866839	16	23B		866896	13B	28A									
866840	16	25B		866897	13B	29A									
866841	16	28B		866908	24	06B									
866842	16	29A		942577	08	09A									
866843	16	30A		967299	13A	04A									
866844	16	31A		967299	13B	04A									
866845	17	06B		AP8102524	01	16A									
866846	18B	01A		AP8152339	05	16A									
866847	18B	02A													
866848	18B	05A													
866849	18B	09A													
866850	18B	12A													
866851	18B	15A													
866852	19	01B													
866853	19	05B													
866854	19	14B													
866855	19	17B													
866856	20	04B													
866857	20	05B													
866858	20	07B													
866859	20	08B													
866860	20	09B													
866861	20	12B													
866862	20	16B													
866863	20	22B													
866864	20	24B													
866865	20	25B													
866866	20	27B													
866867	20	28B													
866868	20	29B													
866869	20	30B													
866870	21	04B													
866871	21	10B													
866872	21	11B													
866873	21	16B													
866874	22	20B													
866875	22	22B													
866876	23B	02A													
866877	23B	07A													
866878	23B	09A													
866879	23B	17A													